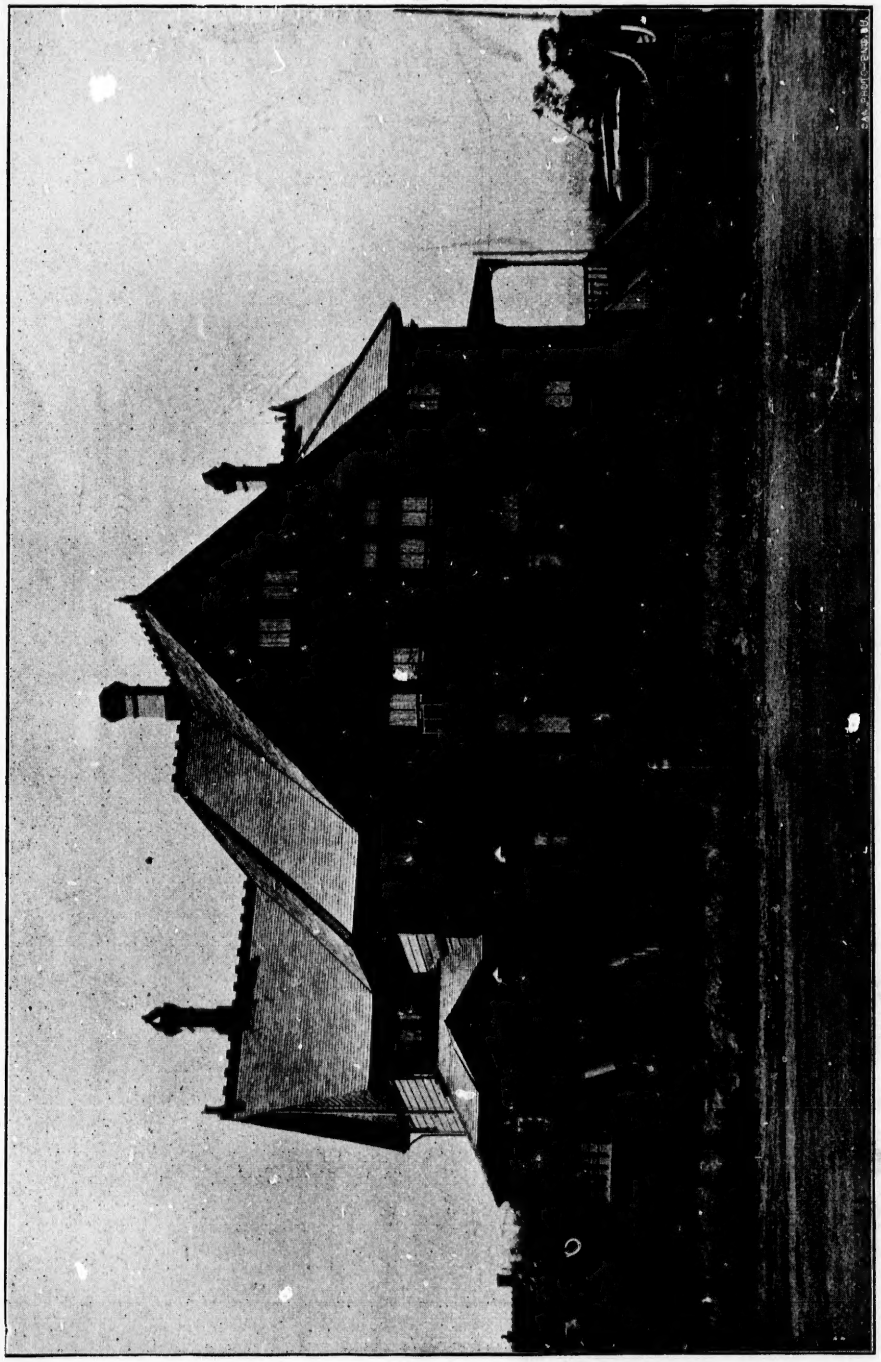

VICTORIA COLLEGE, BEACON HILL PARK, VICTORIA, B. C.

W

BRITIS

CONTAINING
OF TH

A CLASS

THE WI

O

3809

Pacific N. W. History Dept.
PROVINCIAL LIBRARY
VICTORIA, B. C.

THE

WILLIAMS' OFFICIAL

BRITISH COLUMBIA DIRECTORY

1895.

CONTAINING GENERAL INFORMATION AND DIRECTORIES
OF THE VARIOUS CITIES AND SETTLEMENTS
IN THE PROVINCE,

WITH

A CLASSIFIED BUSINESS DIRECTORY

COMPILED AND PUBLISHED BY

THE WILLIAMS' B. C. DIRECTORY CO., LT'D.

OFFICE, BROAD STREET, FOOT OF VIEW, VICTORIA, B. C.

3809

VICTORIA, B. C.,
THE COLONIST PRINTING AND PUBLISHING COMPANY.

VICTORIA COLLEGE, BEACON HILL PARK, VICTORIA, B. C.

NW
909
B862W
1895

PREFACE.

WITH a view to maintaining the utility and efficiency of the British Columbia Directory, and of adapting its size and bulk to the convenience of those consulting it, the publishers continue to print it in a small but clear type, giving prominence, by the use of a bold black letter, to the names of advertisers.

It need hardly be said that the same labor and effort to secure accuracy, which the publishers have always put forth, have not been withheld in the preparation of the present edition. The desire of the publishers is to give the latest and most correct information, and with that end in view no expense or labor has been spared on the book; but it has to be taken into account that there is perhaps no directory published under greater difficulties. The district covered—the whole Province of British Columbia—is immense, and as new settlements are continually being formed, many of them in districts difficult of access, it is a very hard matter to keep in touch with all, especially in the mining districts, but we may safely say that if some of the miners and settlers change their place of residence, they do not all leave the Province, and often times letters sent to the old address will generally find them.

As the whole work of the directory, securing information, compilation, printing and binding, is done within a period of three months, some allowance should be made for errors. All the vacant houses in the cities were carefully recorded and revisited by the enumerators, five weeks after the first enumeration, and some idea may be formed of the amount of changing done, when it is known that over 25 per cent. of the vacant houses revisited were rented during that period. All these are obstacles not taken into account, which are met with in the compilation of the work, and which help to cause errors in the book, not generally thought of by the public.

The resources of British Columbia attracted their full share of attention from the financial world during 1894, as will be seen by the number of joint stock companies incorporated and the number of foreign companies that registered in the Province for the purpose of doing business here. Mining, fishing and other industries drew capital for investment, mining taking the largest amount. It is gratifying, too, to notice that the halibut fisheries have opened up well, and have taken quite a considerable amount of money in their development. Then, too, as proving that financial men consider the Province a safe and profitable field for investment, a number of foreign companies with a combined capital of $21,000,000, have registered here for the purpose of investing money and doing business.

We desire to tender our best thanks to those who have so freely assisted us, and kindly placed at our disposal any information which has aided us in making this work a success.

THE WILLIAMS' B. C. DIRECTORY CO., LT'D.

VICTORIA, January, 1895.

For Addit

INDI

W

Abbotsford ...
Aberdeen ....
Abbreviations
Active Militia
Administrator
Agassiz .....
Agriculture ...
Agricultural A
Agricultural B
Ainsworth ....
Alberni .....
Albert Canyon
Albert Head ..
Aldergrove ....
Alert Bay .....
Alexandria ....
Alkali Lake ...
Anderson Creek
Annierville ....
Annual Salmon
Armstrong ....
Artillery, Royal
Ashcroft .....
Assay Office ...
Assessor and Co
Assessors and Co
Association, Rif
Asylum for the I
Attorney-Genera
Balfour .....
Banks and Bank
Bank of British
" of British
" of Montrea
Bankers, Private
Baptist Churche
Barclay Sound ..
Barkerville .....
Barnston Island
Barristers and
Classified Busi
Basque Ranch ..
B.C. Agricultura
B.C. Benevolent

Too L

For Additions, Removals and Corrections, see Addenda.

INDEX AND TABLE OF CONTENTS.

WILLIAMS' B. C. OFFICIAL DIRECTORY, 1895.

	PAGE
Abbotsford	38
Aberdeen	38
Abbreviations	xviii
Active Militia	20
Administrators, Official	9
Agassiz	38
Agriculture	3
Agricultural Associations	31
Agricultural Branch	8
Ainsworth	39
Alberni	40
Albert Canyon	42
Albert Head	42
Aldergrove	42
Alert Bay	43
Alexandria	43
Alkali Lake	44
Anderson Creek	44
Annierville	44
Annual Salmon Pack	29
Armstrong	44
Artillery, Royal Marine	20
Ashcroft	45
Assay Office	8
Assessor and Collector	9
Assessors and Collectors, N West	11
Association, Rifle	20
Asylum for the Insane, N West'r	9
Attorney-General's Office	8
Balfour	46
Banks and Bankers	26–28
Bank of British Columbia	26–28
" of British North America	26–28
" of Montreal	26–28
Bankers, Private	26
Baptist Churches	20
Barclay Sound	47
Barkerville	46
Barnston Island	48
Barristers and Solicitors, (see Classified Business Directory)	
Basque Ranch	48
B.C. Agricultural Association	31
B.C. Benevolent Society	26
B. C. Horticultural and Fruit Growing Association	31
B. C. Horticultural Society and Fruit Growers' Association	79
B.C. Natural History Society	28
B. C. Board of Trade, 1895	270
B. C. Medical Council	15
B. C. Medical Register, 1894-5	15
B. C. Rifle Associations	20
B. C. W. C. T. U. Refuge Home	26
B.C. Pioneer Society	27
B.C. Protestant Orphans' Home	26
B.C. Pharmaceutical Association	27
Board of Fire Underwriters, Vic.	271
Board of Trade, Nanaimo	202
" " Vancouver	479
" " Victoria	270
" " New Westmr	624
Board of Horticulture, Prov	31
Bonaparte	51
Boundary Bay	52
Boundary Creek	52
Bowen Island	52
Beacon Hill Park, Vic	268
Bear Creek	48
Beaver	48
Beaver Creek	49
Beaver Point	49
Beechy Bay	50
Bella Bella	50
Bella Coola	50
Benevolent and other Societies	26
Big Bar	51
Births, Deaths and Marriages	9
Blue Springs	51
Bridge Creek	52
Brownsville	52
Burgoyne Bay	53
Burnaby Municipality (see Addenda)	ix
Burrard Inlet	53
Burton Prairie	53
Cabinet Ministers	4
Cache Creek	53

Too Late for Classification, see Addenda.

For Index to Advertisers, see Page xix.

	PAGE
Cabinet Ministers and Executive Council of B. C.	5
Cadboro Bay	269
Canadian Pacific Railway Officials, Vanc	480
Cassiar, (See Northwest Coast)	136
Cedar	54
Cedar Hill, (see Victoria)	269
Cemeteries, Nanaimo	202
" Vanc	480
" Vic	270
Cheam	54
Chemainus	54
Cherry Creek	55
Chilcoten	55
Chilliwack	56
Church and Clerical Directory	16
Church of England, Diocese of Caledonia	17
Church of England, Diocese of Columbia, Van Island	16
Clergy, Diocese of New Westmr	17
Cisco	57
City Council, Nanaimo, 1894	202
" Vanc, 1894	461
" Victoria, 1894	269
" New Westmr, 1895	623
Clanwilliam	57
Claxton	57
Clayoquot	58
Clayton	58
Clew Cumshewa	58
Climate of B. C.	2
Clinton	59
Cloverdale	59
Clover Valley	60
Clubs, Vic	270
" New Westmr	624
Clytosin	60
Coal Output, 1894 (see Addenda)	xvi
Coalfields of B. C	1
Coal prospecting licenses	36
Cobble Hill	61
Colwood	61
Commission on money orders	22
Comox District	62
Companies Incorporated during 1894 (see Addenda)	xvi
Consuls, Foreign in B.C	21
Coquitlam Municipality	64
Corfield	64
Cormorant Island	67
Corps, Local	20
Cortez Island	60
County Courts	6-9
County Court Judges	6
Courtenay	64
Coutlee	65
Cowichan	66
Cowichan Lake	65
Craigellachie	66
Cranbrook	66
Customs Department	5
Customs Statistics	28
Dairymans' Association of B. C.	31
Delta Municipality	66
Denman Island	68
Dept. of Agriculture, Victoria	8
Dept. of Education and Immigration	8
Dept. of Justice	6
Departure Bay	69
Deroche	69
Dewdney Municipality	69
Dog Creek	70
Diocesan Synods	16-17
Discoverer's Claims	35
Distances in B.C	30
Dominion of Canada	4
Dominion Land & Timber Dept.	7
Dominion Officials in Province	5
Dominion Savings Bank	26
Donald	70
Douglas Lake	71
Drydock, Esquimalt	76
Drynock	72
Ducks	72
Duluth	72
Duncan's Station	72
Eburne	73
Education, Dept. of	8
Education	13
Electoral Districts and Polling Divisions	10
Elgin	74
Empire Valley	75
Enderby	75
Errington	76
Esquimalt	76
Esquimalt District	76
Exports from the Province of B. C., 1894	28
Fairview Camp, Osoyoos, see Addenda	
Fairmont Springs	80
Fire Alarm System, Vancouver	480
" " " Victoria	269
Fire Dept., Victoria	269
Fire Underwriters, Board of, Vic.	271
Fire Underwriters, Board of, New Westminster	624
Fisheries	2
Fisheries, Marine and Dept	7
Field	80

Too Late for Classification, see Addenda.

For Additions, Removals and Corrections, see Addenda.

	PAGE
Fire Valley	81
Foreign Consuls	21
Foreign Consuls, Vancouver	481
Fort George	81
Fort Rupert	81
Fort Shepherd	81
Fort Steele	81
Foul Bay	268
Free Miners and their Privileges	34
French Creek	82
Fur Seal Returns, 1893	30
Gabriola Island	83
Galbraith Ferry	83
Galena	83
Ganges Harbor	84
Gaol, Victoria	9
Garnham	84
Gas, Inspector of	8
Genoa	84
Georgetown	85
Glacier House	87
Gordon Head	269
Gold Commissioners	11
Golden	85
Goldstream	86
Government Agents	9
Government of B. C	4
Grand Prairie	86
Granite Creek	87
Grantham	87
Griffin Lake	87
Hack Tariff, Vanc	481
Hack Tariff, Vic	271
Hagan	87
Hall's Prairie	87
Hammond, Port	145
Hanceville	98
Harbor Master & Port Wardens	6
Harbors	30
Harrison Hot Springs	88
Harrison River	89
Hartley Bay	89
Harvey Creek	89
Hastings	89
Hat Creek	89
Hatzic	89
Hatzic Prairie	90
Hazelton	91
Hazelmere	90
Heal	91
Hernando Island	91
Hesquiat	91
Hope	91
Hornby Island	92
Horsefly	92
Horticultural Society and Fruit Growers, Association of B.C	479
Hospitals, Nanaimo	202
" New Westmr	623
" Vancouver	479
" Victoria	270
Howe Sound	92
Hulcar	93
Huntingdon	93
Illecillewaet	94
Immigration Department	6
Imports, 1893	28
Imports into the Province of B.C	28
Indian Department	6
Inland Revenue Department	6
Inland Revenue Department, New Westmr Dist	11
Insane Asylum	9
Inspector of Fruit Pests	8
" of Animals	8
" of Hulls	7
" of Mines	8
" of Steamboats, etc,	7
" of Timber	8
Iron Ores of the Province of B. C.	2
James Island	94
Jewish Congregation Eman-El.	20
Johnston's Landing	94
Judges of the Supreme Court	6
Judges of the County Court	6
Juvenile Reformatory	9
Kamloops, City of	94
Kaslo City	99
Keefer's	103
Keithly Creek	103
Kelowna	103
Keremeos	104
Kettle River	104
King's Island	105
Kitamat	105
Kitlupe	105
Koksilah	106
Kootenay District	106
Kuper Island	106
Kyuquot	41
Lac La Hache	106
Ladner's Landing	107
Lake District	107
Land Registry	8
New Westminster District	9
Land Surveyors Registered	14
Lands and Works Department	8
Langford Plains	107
Langley Municipality	107
Langley Prairie	109
Lansdowne	110
Lardeau City	110
Leanchoil	111
Legislative Assembly members	5

Too Late for Classification, see Addenda.

For Index to Advertisers, see Page xix.

	PAGE
Libraries, Vancouver	479
" Victoria	270
" New Westminster	623
Lieut-Governor's office	8
Lillooet	111
Little Qualicum	113
Local Corps, militia	20
Loch Erroch	113
Lowe Inlet	113
Lower Nicola	113
Lulu Island	114
Lumber	2
Lund	115
Lytton	115
Magistrates, Stipendiary	9
Malcolm Island	116
Maple Bay	116
Maple Ridge Municipality	116
Mara	116
Marine and Fisheries Dept	7
Maritime Importance of B. C	3
Massett	117
Matsqui, (or St. Mary's Mission)	117
Mayne Island	117
McPherson's Station	117
Medical Practitioners, List of	15
Metchosin	117
Methodist Church and Clergy.. Kamloops District	19
Metlakahtla	118
Methodist Church and Clergy, New Westmr District	19
Methodist Church and Clergy, Simpson District	19
Methodist Church and Clergy, Victoria District, Vanc. Island	18
Midway	118
Mile Houses	120
Military District No. 11	20
Militia, Active	20
Mineral Claims	35
Mineral Resources	1
Mining Laws	34
Mission City	120
Money Orders, Commission on	22
Money Order Offices in B. C	24
Moodyville	122
Moresby Island	123
Mount Lehman	123
Mount Tolmie	269
Mud Bay	124
Municipal Officers, Nanaimo	202
" " Victoria	269
" " Vancouver	479
" " New West'r.	623
Museum	9
Nakusp	124
Nanaimo Board of Trade	202
" Cemeteries	202
" City Council, 1894	202
" City Directory	201
" Hospitals	202
Nanaimo Postal Arrangements	202
" Street Directory	203
" Transportation	202
Nanoose Bay	126
Napier Lake	126
Naas Harbor	126
Natural History Society of B.C	28
Nelson, B.C	126
New Caledonia	132
New Denver	132
New Westminster Directory	622
New Westmr City Council, 1895	623
" " Libraries	623
" " Hospitals	623
" " Postoffice	624
" " Board of Trade	624
" " Transportation	624
" " Street Directory	625
New Westmr Junction	134
Newspapers and Publications	32
Nicola Lake	134
Nicomen	135
Nicomekl	134
North Bend	136
Northfield (see Addenda)	x
Island District	153
North Victoria District	143
Northwest Coast	136
Notaries Public and their jurisdiction	11
Notch Hill	138
Oak Bay	269
Offical Administrators	9
Okanagan (see Addenda)	xiii
Okanagan Mission (see Addenda)	xiii
One Hundred-Mile House	120
One Hundred and Fifty Mile Hs	120
Osooyos (see Addenda)	xiv
Otter	138
Otter Point	139
Palliser	139
Parcel Post	22
Parker Island	139
Parkeville	139
Pavilion Mountain	139
Payments Land & Crown Grants	34
Peace River	140
Pender Island	140
Penitentiary	7
Penticton	140
Perry Creek	141
Pharmaceutical Assoc'n of B.C.	27

Too Late for Classification, see Addenda.

For Additions, Removals and Corrections, see Addenda.

	PAGE
Physicians and Surgeons	15
Pilot Bay	141
Pilotage	7
Pitt River Meadows	142
Plumper Pass	143
Police, Superintendent of	9
Police Department, Victoria	269
Police and Gaols	10
Port Essington	144
Port Guichon	145
Port Hammond	145
Port Haney	146
Port Kells	148
Port Moody	148
Port of Nanaimo, Customs Officers of	5
Port Simpson	149
Port of New Westmr, Customs Officers of	5
Port of Vancouver, Customs Officers of	5
Port of Victoria, Custom Officers of	5
Postal Guide and Rates	21
Postmasters	24
Postoffice Inspector's Department	7
Postoffice Savings Banks	23
Postoffice Savings Bk Dept	8
Postoffice, New Westmr	624
Postoffice, Victoria	270
Postoffices (new) Opened in 1894 (see Addenda)	xviii
Postoffices, Postmasters and Money Order Offices	24
Pre-emptions	33
Pre-emption for Partnership purposes	34
Presbyterian Church and Clergy	19
Princeton	149
Printing Branch, Govt	8
Private Bankers	26
Privy Council	4
Province of British Columbia	1
Provincial Government Lands	33
Provincial Land Surveyors	14
Provincial Government Officials	8
Provincial Information	1
Provincial Museum	27
Provincial Officials, Nanaimo	206
Provincial Secretary's Dept	8
Provincial Timber Inspectors	8
Public Buildings, Vancouver	463
Public School System of B.C	4
Public Works Dept of Canada	7
Quamichan	150
Quarantine Dept	7
Quathiaski Cove	150
Queen Charlotte Island	150
Quesnelle	150
Quesnelle Forks	150
Quilchena	152
Read's Island	152
Record of Claims	34
Reformed Episcopal Church	20
Registrar's County Court	8
Registrars of Voters	11
Representatives of B. C	6
Revelstoke	155
Richmond Municipality	152
Rifle Associations of B. C	20
Rivers' Inlet	156
Riverside	156
Robson, B. C	156
Rock Creek	157
Rockford	157
Rogers' Pass	158
Roman Catholic Church and Clergy	18
Rosedale	158
Ross Peak Siding	59
Royal Agricultural and Industrial Association, New Westmr	31
Royal Marine Artillery	20
Royal Engineers	20
Ruby Creek	159
Saanich, North	159
Saanich, South (see also Ad'nda)	159
Salmon Arm	162
Salmon Pack (see also Addenda)	29
Salmon Canneries, 1893	29
Salt Spring Island	163
Sample Post	22
Samuel Island	164
Sardis	164
Saturna Island	165
Savings Bank Dept	8
Savings Bank, Dom	26
Savonas	165
Seal Fisheries (see also Addenda)	30
Sea Island	165
St Elmo	174
Senators of B. C	4
Shawnigan Lake	165
Sheriffs and their jurisdiction	9
Shirley	166
Shopland	166
Shortreed	166
Shuswap	167
Sicamous	168
Sidney	168
Sidney Island (see also Addenda)	169
Silver and Copper	2
Silverdale	169

Too Late for Classification, see Addenda.

For Additions, Removals and Corrections, see Addenda.

	PAGE
Skeena River	169
Skidegate, (Queen Charlotte Is)	169
Sluggett (see Saanich)	159
Soda Creek	169
Somenos	170
Sooke	171
South Vancouver	171
South Westminster	171
Spallumcheen	172
Spence's Bridge	172
Sproat's Landing	173
Spuzzum	173
Squamish Valley	173
Stanley, Cariboo	174
Steveston	175
Stipendiary Magistrates	9
Sumas	177
Supt. of Police	9
Supreme Court	8
Surrey Centre	177
Surrey Municipality	178
Tappen Siding	178
Tatla Lake	178
Terra Nova	178
Texada Island	179
Thetis Island	179
Thunder Hill	180
Timber Licenses and Leases	37
Timber Limits of B.C	37
Trade of B. C	3
Tinehead	180
Trail Creek	180
Tranquille	180
Treasury Department	8
Trout Lake City	180
Tumbo Island	181
Turgoose (see Saanich)	159
Twin Butte	181
Union	181
Upper Sumas	185
Valdez Island	186
Vanc Board of Trade	479
" Cemeteries	480
" City Council, 1894	478
" City	476
" City Directory	527
" Fire Alarm System	480
" Fire Limits	482
" Hospitals	479
Vanc Libraries	479
" Public Buildings	480
" Public Schools	479
" Transportation	481
" Street Directory	482
Vernon	186
Victoria Agricultural Society's Grounds	268
Victoria Board of Trade	270
" City Council, 1894	269
" City and District	266
" City and Dist Directory	354
" District	188
" Fire Alarm System	269
" Fire Department	269
" Police Department	269
" Street Directory	272
" Transportation	266
Waneta	189
Wannock Packing Co	188
Wasa (see Fort Steele)	80
Watson	189
W.C.T.U.	26
Webster's Corners	189
Weights and Measures, and Gas Department	8
Welcome Pass	190
Wellington	190
Wellington, East	196
Westham Island	196
Westholme	196
Westminster Board of Trade	624
" City Council and Officers, 1895	623
" City St Directory	625
" City Directory	615
Westminster Junction	196
Whaletown, Cortez Island	197
Wharves & Landing Places, Vic.	271
White Valley	197
Whannock	198
Williams' Lake	199
Windermere	199
Yale	200
Y.M.C. Associations	27
Young	200
Young Men's Institute	27
Y.P.C.T.U.	27

For Index to Advertisers, see Page xix.

ADDENDA.

Additions, Corrections, Removals and Names too late for Classification.

BURNABY MUNICIPALITY.

The municipality of Burnaby organized in 1892, occupies an area of over 21,000 acres. The district lies between New Westminster and Vancouver. It is bounded on the south by New Westminster and its other points by the Fraser River, Burrard Inlet, Hastings and South Vancouver. The population, which is partly residential, partly engaged in farming, fruit growing and logging, and the electric railway service numbers over 300.

The New Westminster and Vancouver Electric Railway and the C. P. R. run through Burnaby. The formers power house and works are within the municipality. The land in general is heavily timbered, with the exception of a tract of low ground on the Fraser, is mainly wild, but when cleared and cultivated grows excellent fruit and vegetables, and also affords scope for successful dairying.

Burnaby is provided with good roads. The municipal assessment exceeds $1,300,000, the bonded indebtedness amounting to $35,000. The municipality is governed by a Reeve, with a council of five members.

Allan, J C, carptr, Mary
Alcock, W J, electrician
Barnet Lumber Mills, Ross-McLaren Co, Ltd
Brenchley, Wm E, mcht, Vancr rd
Byrne, Peter, fmr
Burgess, J, dairyman, Hastings rd
Cliff, C, tinsmith
Carman, F J E, power house
Davis, R E, lbr
Easthope, Ernest, contr, Elliott rd
Easthope, Ernest, jr, lbr, Elliott rd
French, J, tmstr
Farrand, Chas, lbr, Wise rd
Grimmer, L, fmr, Vancouver rd
Giles, Geo, metal refiner, Third ave
Hardy, John, lbr
Haszard, A de W, C. E., Hastings rd
Hill, Bernard R, fruit grower, Hastings rd
Hill, Louis Claude, fruit grower, Hastings rd
Jackson, Oliver, plumber, Third ave
Jackson, John, emp power house
Keefer, J G, contr
King, Jno, gardener, Cumberland rd
Landers, Eli, gardener, Hastings rd
Latham, A, tmstr, Hastings rd
Layfield, James, carptr, Fourth ave
Ledger, WH, lbr
Love, Jesse, fruit grower
McDermott, Wm, com agt, Clement
McQuarrie, A, power house
McQuarrie, J, power house
McNee, D, power house
McLennan, C J, power house
McRae, L, power house
Manhire, J, fmr
Monteith, F J, power house
Morris, Levi, innkpr, Vancouver rd
Municipal Council, A Smither, clk
Osborne, Joseph, carptr, Mary
Power House, New Westmr & Vancr Tramway Co, Ltd
Robb, Jno, lbr
Roberts, Chas, contr
Robertson, Alex, engr
Robertson, James, lbr, Hastings rd
Robinson, Ralph, gardener, Vancr rd
Robson, J, fruit grower
Routley, T, power house
Schou, Nicolai C, journalist, Hastings rd
Sault, Geo, carptr, Fourth ave
Spratt, Chas F, fruit grower, Hastings rd
Stride, Eber, mason, Vancr rd

Stuart, Wm, lbr, Hastings rd
Sample, R, power house
Stoutt, H, power house
Walmsley, Samuel, lbr, Mary
Whiting, Alfred, fmr, Hastings rd
Whiting, C, fmr, Hastings rd
Wintemute, Jas, fmr
Woodward, W, fmr

FIRE VALLEY.

POSTMASTER, OLIVER J. VAIL.

Is situated on the waters of the Columbia river where it widens out and becomes the Lower Arrow Lake, on its west side, 15 miles below the north end, in the Dominion Electoral District of Yale-Kootenay and Provincial District North Riding of West Kootenay, it is 100 miles south of the C.P.R. at Revelstoke, and is connected with it by the C. & K. S. N. Co's steamers during the season of navigation, about eight months of the year; also with Nelson and Kootenay Lake, via steamers and C. & K. Ry, 50 miles south. Farming is the principal industry.

Bangs, John, fmr
Cooper, Archie, fmr
Cooper, John, fmr
Cosser, Henry, fmr
Dure, William, fmr
Gladwin, Gilbert, fmr
Glover, John, fmr
Jordon, Frank, fmr
Jordan, Geo W, fmr
Kirby, Wm, fmr
Kirby, Wm, jr, fmr
Lowe, Richard R, fmr
MacDougall, Robt, fmr
MacLean, Alex, fmr
Old, Arthur H, fmr
Old, Geo B, fmr
Old, Jno B, fmr
Page, W H, fmr
Robinson, Joshua, fmr
Scaia, Adam, fmr
Scaia, Lewis, fmr
Sykes, Alfred D O, fmr
Vail, Oliver J. P. M.
Worth, Jno, fmr

NANAIMO.

Bertrand, Jno, planer, should read Bertram
Bick, woodchopper, should read Belk, Wm
Belk, Wm, res 12 Selby
Campbell, Dr Bell, M.D., has left Nanaimo
Crossan, James, now Chief of the police
Curry, Dr W J, dental surgeon, Green block
Field, F, architect, has left Nanaimo
Gorghman, F, should read Geoghegan
Gorghman, J, should read Geoghegan
Larss, P E, photographer (Larss & Pierce) instead of Sarss, page 258
Grant, Jessop, chemist and druggist, successor to W E McCartney
McCartney, W E, left Nanaimo
Meyer, A, merchant, dead
Scurry, Dr W J, D.D.S., page 259, should read Curry, Dr W J, dental surgeon

NORTHFIELD.

POSTMASTER, ROBT. MCMANUS.

In the Dominion Electoral District of Vancouver and Provincial of Nanaimo; is situated southwest of the Esquimalt & Wellington railway, to which there is a siding for freight and the powder works. There is also a line to the colliery wharf on Departure Bay. The main road to Wellington passes through the hamlet. Northfield coal is the best worked by the New Vancouver Coal Co., and is their only shaft on the long wall plan. When trade is brisk some hundreds of hands earn their livelihood here. The mine is yet young and at places rocky, but behind, the seams are rich and thick.

Ablett, Danl, mnr
Abrams, Jno, mnr
Adams, Andrew, mnr
Adams, Jno, mnr
Alexander, Andrew, mnr
Alexander, Jno, mnr
Amala, Andrew, mnr
Anderson, Alfred, mnr
Anderson, Jno, boarding house
Anderson, Jno, jr, mnr
Anderson, Robt, mnr
Anderson, Thos, mnr
Anderson, Wm, mnr
Andree, Frank, expressman
Armstrong, Jas, mnr

Armstrong, Wm, mnr
Ashcroft, Jno, mnr
Bailey, T J, baker
Baines, Peter, mnr
Baker, Thos, mnr
Balzani, Angelo, mnr
Balzani, Gonis, mnr
Balzani, Jos, mnr
Barera, Telico, mnr
Baube, Jno, mnr
Beattie, Walter, lbr, Powder Wks
Begnee, Jno, mnr
Bergland, Peter, mnr
Bertaux, Everest, mnr
Blunt, Alfred, mnr
Boggiano, Dominie, mnr
Boombarer, Geo, mnr
Borgstrom, Jno, mnr
Bowen, Wm, mnr
Brechin, Robt, mnr
Breen, Peter, mnr
Bvnaski, Geo, sr, mnr
Canoni, Ferdinand, mnr
Carlson, Alfred, mnr
Carlson, August, mnr
Carlson, Alex, mnr
Carlson, Chas, mnr
Carr, Robt, mnr
Carrol, Hy, mnr
Cavallero, Garteuse, mnr
Charrier, Louis, mnr
Chiccinine, Jos, mnr
Chivre, Jno, mnr
Cisko, Andrew, mnr
Clark, Edward, mnr
Clarkson, Alex, shift foreman
Cochrane, Webb, mnr
Cooper, A, lbr, Powder Works
Cooper, Rev C E, pastor, Church of England
Cooper, Wm, mnr
Cottle, Matthew, mnr
Courans, Chas, mnr
Coute, Dominie Domings, mnr
Coute, Jos, mnr
Cox, E, mnr
Coyle, Danl, hairdresser and tobacconist
Craig, Wm, mnr
Cress, Kello, mnr
Cresseo, Romeo, mnr
Dallas, Frank, mnr
Dandoof, August, mnr
Dandoof, Solmona, mnr
Davies, E L, mnr
Davies, Griffith, mnr
Davies, Richd, mnr
Davies, Thos, mnr
Deeming, Albert, mnr
Deeming, Jas, mnr
Delcourt, Victor, mnr
Despinilo, Alfred, fmr
Devaux, Henry, sr, mnr
Dobeson, Mrs, boarding house
Doward, E, mnr
Doward, Enoch, mnr
Doyle, Jean D, mnr
Duchene, Felicie, mnr
Dudley, Elijah, baker and brdg house
Duggan, Albert, mnr
Dunsmuir, Jno, mnr
Dunsmuir, Martin, mnr
Dunsmore, Alex, mnr
Elvi, Andrew, mnr
English, Robt, mnr
Eno, John, mnr
Eric, Latilla, mnr
Evans, David, mnr
Evans' Evan, mnr
Evans, Thos, mnr
Evence, Mich, mnr
Farrell, Martin, mnr
Fearn, Hugh, milkman
Fenton, Wm, engr
Ferguson, Danl, mnr
Ferguson, Malcolm, mnr
Fink, A, mnr
Fitzpatrick, Thos, mnr
Flynn, Mike, mnr
Foster, Thos, mnr
Fox, Patrick, mnr
Francois, Andrew, mnr
Frank, J B, mnr
Gaffney, P, mnr
Glen, Jas, mnr
Grandon, H W, mnr
Greenwell, Jno B, mnr
Griffith, Benj, mnr
Griffiths, Mrs, boarding house
Guffolo, Frank, mnr
Guillotte, Joachin, mnr
Guillotte, Jos, mnr
Gunderson, Knut, mnr
Hadevis, Francois, mnr
Haddow, Jas, mnr
Haddow, Wm, mnr
Hamilton Powder Co, W A Young, mgr
Hannon, Nicholas, mnr
Haskins, Geo, mnr
Hauffmann, Frank, mnr
Hayonan, Wm, mnr
Higuebram, Felicien
Hill, Jas
Hillier, Hy, mnr
Holland, Jno, mnr

Horrobin, Jno, mnr
Horth, Chas, hotelkpr, Belgian town
Howat, Alex, mnr
Hughes, Thos, mnr
Hygh, Geo E, sr, lbr, Powder Wks
Hygh, Geo E, jr, lbr, Powder Wks
Irven, Jas, mnr
Jackson, Wm, tmstr
Jeffery, fruit store
Johnson, Albert, mnr
Johnson, August, mnr
Johnston, George, mnr
Jolly, Jas, mnr
Jones, Danl, mnr
Jones, David M, mnr
Jones, Jno N, mnr
Jones, Lewis, engr
Jones, Saml, mnr
Jones, Saml, storekpr
Jones, Starkey, mnr
James, Sham, mnr
Kennedy, Jas, timber man
Kerr, Robt, mnr
Kerr, Wm, mnr
Kesley, Jno, shift frmn
Kezaski, Andrew, mnr
Larsen, Fred, mnr
Lastic, Alex, mnr
Lastic, Geo, mnr
Lastic, Jno, mnr
Lawley, Thos E, carptr
Leavitt, W H, sr, engr, Powder Wks
Leavitt, W H, jr, lbr, Powder Wks
Leith, Wm, mnr
Levista, Mich, mnr
Lewis, Wm D, mnr
Linsey, Wm, mnr
Little, John, mnr
Little, Noble, mnr
Louche, Jos Peter, mnr
Lynn, John, mnr
Maddock, Thos, mnr
Maffea, Carli, mnr
Martin, L F, engr. Powder Wks
Matkines, John, mnr
Matthews, John F, mnr
McBroom, Archie, mnr
McCane, Samuel, boarding house
McDonald, Duncan, mnr
McGimpsey, Wm, mnr
McKinnon, Alexander, mnr
McKinnon, Dennis, mnr
McLeod, Angus, Provincial Police
McMillan, Laughlin, mnr
McNulty, Edward, mnr
McPherson, Rev N, A.M., Presby'n minister
Meddley, Jno, lbr, Powder Works
Melzer, Hy, mnr
Meredith, Geo, mnr
Meredith, Thos, mnr
Michaux, August, mnr
Michaux, D'Israel, mnr
Michaux, Louis, mnr
Micsek, Victor, mnr
Miesse, Lieven, mnr
Miller, Chas, loco engr
Milligan, Edwd, engr
Mills, Thos, shift frmn
Miosky, Jno, mnr
Mitchell, Emil, mnr
Mitchell, Geo, mnr
Moore, Colin, mnr
Morgan, Wm, mnr
Morris, Richard, blksmth
Munro, Hugh, timber man
Munro, Wm, timber man
Murdock, Wm, timber man
Muscatto, Ferdinand, mnr
Myoski, Geo, mnr
Myoski, Mich, mnr
Nankivel, Jos, mnr
Narcisse, Jampier, mnr
Neath, Wm, mnr
Norcross, J E, principal of school
Patterson, Jno, mnr
Patterson, Jno, lbr, Powder Works
Perry, Phillip, mnr
Pietro, Clovis, mnr
Podessta, Antonio, mnr
Portrey, Ambrose, mnr
Potter, Jas, mnr
Pratt, Arthur, C. of E. brother
Reese, David, mnr
Regard, August, mnr
Regard, Frank, mnr
Regard, Leonard, mnr
Reves, Hy, mnr
Reves, W D, mnr
Rice, Thos, mnr
Roberts, Stephen, butcher
Robertson, Andrew, mnr
Rogers, David, boarding house
Rosewall, Hy, mnr
Ross, Hy, fmr and tmstr
Ross, Walter, mnr
Ross, Wm, mnr
Rumming, C H, store clk
Russell, Robt, mnr
Russell, Thos, mnr
Scales, Alfred, mnr
Scarnia, Francois, mnr
Schwartz, Frank, mnr
Schumaker, John, mnr
Sharman, Jos, brakeman
Simms, Wm, mnr

Sinclure, Mich, mnr
Sloan, Jas, lbr, Powder Works
Smith, Thos R, shoeingsmith, etc
Spisak, Michael, hotel kpr
Stewart, Andrew, mnr
Stewart, Daniel, mnr
Stewart, Jas, mnr
Stewart, John, mnr
Stewart, Peter, mnr
Stewart, Mrs, boarding house
Stonehouse, Dennis, mnr
St Pietro, Carlo, mnr
Sullivan, Thos, mnr
Svolenski, Geo, mnr
Swan, Peter, mnr
Sweetist, John, mnr
Simpson, Wm, mnr
Tassin, Victor, mnr
Taylor, Geo, mnr
Thomas, Lewis, mnr
Thrope, M C, mnr
Tirvie, August, mnr
Tonhanses, Jos, mnr
Trenella, John, mnr
Trevelyan, Thos, mnr
Tunnah, Ed, mnr
Tunnah, Thos, mnr
Vague, Thos, mnr
Valance, Jos, mnr
Vandensuck, Julian, mnr
Vandrus, P, mnr
Vaseneuf, Amil, mnr
Verence, Secondo, mnr
Vidler, P A, notary public
Wall, Thos, htlkpr
Warren, Hy, mnr
Webley, Thos, mnr
Whitta, Jas, mnr
Whitta, John, mnr
Whallen, Mat, lbr, Powder Works
Whallen, Thos, lbr, Powder Works
Wilkenson, Rev R, Methodist mnstr
Wilgress, Chas, mnr
Wilks, Jas, mnr
Williams, Chas H, mnr
Williams, Nathaniel, mnr
Wilson, Geo, mnr
Wilson, John, sr, mnr
Yoncas, Frank, lbr, Powder Works
Young, John, mnr
Young, W A, mgr, Hamilton Powder Company

OKANAGAN.

(See also Spallumcheen Valley.)

POSTMASTER, CORNELIUS O'KEEFE.

In the Dominion Electoral District of Yale-Kootenay and Provincial of Yale. A post settlement 18 miles from Enderby and 38 miles from Sicamous station. Nearest railway station, telegraph and express office, Enderby on the Shuswap and Okanagan Railway.

Coughlan, Dan, frmn E Greenhaw
Dunn, Joseph, fmr
D'Aeth, Walter, fmr
Eden, Frank, fmr
Greenhaw, Mrs E, fmr
Herbert, O, fmr
Hayes, P N, fmr
Lemieux, Thos, fmr
McKenzie, Chas, fmr
McGregor, Harvey, fmr
O'Keefe, C, fmr and stockman
Clinton, Thos, fmr
Herbert, Oct, sr, fmr
Herbert, O, jr, fmr
Hosley, Samuel, fmr

OKANAGAN MISSION.

POSTMASTER, BERNARD LEQUIME.

In the Dominion Electoral District of Yale-Kootenay and Provincial of Yale, is on the west side of Okanagan Lake, 35 miles from Vernon, from which it is reached by regular steamer. Nearest banking point, railway station, telegraph and express office, Vernon, 35 miles distant; mails twice a week.

Alcock, W G, fmr
Balague, Chas, fmr
Barclay, G W, fmr
Bassett & Schultz, fmrs
Berard, —, fmr
Bishop, Jos, fmr
Blace, Henry, fmr
Blace, H, butcher
Bouvette, F, fmr
Brent, Fred, J.P., fmr
Brent, Joseph, fmr
Brent, Louis, fmr
Brodeur, L, fmr
Brown, J C, fmr
Brown, John, fmr
Buchere, I, fmr
Carion, Father, O.M.I. Mission
Cassoreso, G, fmr
Christian, Jos, fmr
Clement, Vacher, fmr
Conroy, John, fmr
Conkle, James, fmr

Day, E A, fmr
Dew, Alex, fmr
Dufour, John, fmr
Duncan, Wm, fmr
Elliott, R, fmr, O.K. mills
Forgette, Frank, fmr
Frank, G A, fmr
Freeman, George, fmr
Fuller, A G, fmr
Gallagher, D, fmr
Gartrill, Joseph, fmr
Gartrill, W J, fmr
Garnett, E, fmr
Garnett, W J, fmr
Gauschetti, A J, fmr
Gauschetti, C, fmr
Gillet, Felix, fmr
Gillard, Arthur, fmr
Gillard, Fred, fmr
Gillard, D, fmr
Gooding P J, fmr
Hachey, J, fmr
Haynes, John, stockman
Hereron, M, fmr
Hereron, Thos, fmr
Johns, Thos, fmr
Jones, Lloyd, fmr
Jones, W L, fmr
Jones, J L, fmr
Jones, E L, fmr
Knox, A B, fmr
Lawbly, Mrs E P, fmr
Le Bel, Thos, stock raiser
Leddy, Thos, fmr
Lefevre, Alphonse, fmr
Lequime Bros, general mchts
Lequime, Bernard, postmaster
Lequime, B, stockraiser
Lequime, Eli, gen mcht
Lequime, L, stockraiser
Lequime, Marie, fmr
Lunsford, Alex, fmr
McDonald, Donald, fmr
McDonald, Herman, fmr
McDougall, Amable, fmr
McDougall, E, hunter and scout
McDougall, Henry, fmr
McDougall, John, fmr
McDougall, Samuel, fmr
McDougall, Sessimer, fmr
McKay, G G, land owner
McKinnon, —, fmr
McLean, D, fmr
McLeod, John, fmr
Morrison, John H, fmr
Murray, Thos, fmr
Narwiss, Lazare, fmr
Nicholson, Dan, fmr
Oretel, Robt, fmr
Orchard, Thos, fmr
Ortaland, Clement, fmr
Ortaland, Eli, fmr
Ortaland, Francis, fmr
Ortaland, Jos H, fmr
Patten & Postill, fmrs
Powers, W, mail carrier
Rashdall, G H, fmr
Robinson, Edward, fmr
Saucier, Jos, fmr
Swordy, Thos, fmr
Tekmantus, L, stockman
Thompson, V, fmr
Thompson, N, fmr
Thurburn, P C, fmr
Turner, Nelson, fmr
Watson, F J, fmr
Watson, Richard, fmr
Whelan, Geo, fmr
Wood, Thos, J.P., stockman
Woods, Duncan, fmr

OSOOYOS.

Including Fairview Camp, See Also Kettle River, Rock Creek, Dog Lake, Keremeos and Midway.

POSTMASTER, THEODORE KRUGER.

In the Provincial and Electoral District of Yale, is situated at the Narrows of Osooyos Lake, 2 miles north of the boundary line, and is a centre of travel between the interior of B. C. and Washington. Mail three times a week. Communication by boat and stage.

Anderson, Jas, F Camp
Anderson, Jas P, Kettle River
Barber, Jno, fmr, Similkameen
Barclay, Sam, F Camp
Barnhart, A, F Camp
Burr, C F, F Camp
Boeing, E D, F Camp
Boyd, Joshua, F Camp
Boyer, G W, F Camp
Bromley, Jas, F Camp
Burk, Irwin, F Camp
Burk, J, Fairview hotel
Cahill, Geo H, rancher, F Camp
Chapman, M, F Camp
Clarke, J E, F Camp
Copland, James mnr, Rock Creek
Cugerringer, Dewitt, rancher, F Camp
Dalrymple, Wm, blksmth, F Camp

Davis, T R, miner, F Camp
Davis, W J, F Camp
Dexter, H B, mnr, F Camp
Dickman, Wm, free miner, White's camp
Downey, J F, F Camp
Eaton, W J, F Camp
Elliott, T, F Camp
Fairless, W, gen store, F Camp
Farmer, O C, rancher, Kettle River
Flourish, V, miner, Rock Creek
Fuller, W A, F Camp
Gales, J F, F Camp
Gotham, Jno D, F Camp
Grant, James S, F Camp
Guert, B, feeder, F Camp
Haddican, P, mnr, Rock Creek, F Camp
Hann, T T, F Camp
Harkin, Frank, free mnr, Dog Lake
Haynes, F M, F Camp
Hendrickson, A, mnr, F Camp
Hicks, Frank, F Camp
Hoffmaster, Geo, F Camp
Hollaran, Dennis, F Camp
Honsinger, A W, hotel kpr, F Camp
Hotter, Matt, F Camp
Hook, J, mnr, Rock Creek
Inglee, H, rancher, White Lake
Johnson, Fred, free mnr, F Camp
Kelsey, P S, mnr, F Camp
Keogan, Michael, rancher, Dog Lake
Kruger, Theo, customs officer, Osooyos
Kisten, J S, free mnr, Fourth July Creek
Kline, F R, hotel kpr, F Camp
Lambly, C A R, Govt. agt, Osooyos
Lefevre, Edmond, free mnr, Atwood's Camp
Lefevre, Hy, free miner, Atwood's Camp
Legilt, David, F Camp
Mansell, J, mnr, F Camp
Martin, J G, mnr, F Camp
McCaren, R, free mnr, Atwood's Camp
McIntyre, P W, F Camp
McKevet, Dan, rancher, Kettle River
McLean, Rhodes, rancher, Dog Lake
McRae, Colin, free mnr, Atwood's Camp
Morris, E, F Camp
Morton, R, F Camp
Newby, Leonard, rnchr, Kettle River
Newby, Jas, rnchr, Kettle River
Newby, Thos, rnchr, Kettle River
Nicholson, I V, mnr, Rock Creek
O'Neal, Geo, rnchr, Anarchist Mine
Patrick, L L, F Camp
Pex, D F, mnr, F Camp
Powers, Theo, F Camp
Quigley, Jno, F Camp
Rankin, Colin, rancher, Dog Lake
Rattler Mining Co, Reynolds and Atwood, props, W H Thompson, mgr
Reid, Jno, S, F Camp
Richardson, Al, carpt, F Camp
Rose, Harry, F Camp
Sangford, O D, F Camp
Schoonover, Wm, F Camp
Snodgrass, W J, sawmill, Dog Lake
Schroeder, Wm, engnr, F Camp
Sheehan, Geo, free mnr, F Camp
Simmons, F R, F Camp
Simpson, W H, F Camp
Smith, S, F Camp
Shatford, W, mcht, F Camp
Squire, C O, free mnr, Cascade
Stephens, Jno, F Camp
Taylor, J M, free mnr, Fourth July ck
Tedrow, C W, rnchr, F Camp
Tedrow, G W, rnchr, F Camp
Thall, Nick, F Camp
Thompson, R, mnr, Rock Creek
Tompkins, T, mnr, Rock Creek
Toomey, Will, F Camp
Trimble, Thos B, F Camp
Watson, J, F Camp
Watkins, F G, F Camp
Wattin, Jno, rnchr, White Lake
Wilder, James, F Camp, Rock Creek
Wilkinson, Geo, F Camp, Rock Creek
Williams, Robt, F Camp, Rock Creek
Wittencrop, W, mnr, F Camp
Wood, Silas, rnchr, F Camp, White Lake
Woods, Duncan, rnchr, Trout Creek

SAANICH.

McIlmoyl, Chas, fmr, North Saanich
McIlmoyl, Henry, fmr, N. Saanich
McIlmoyl, J T, fmr N. Saanich
Sandover, Stephen, fmr and blksmth, N. Saanich, east road

SIDNEY ISLAND.

Messrs. T & W Graham have left.

VANCOUVER.

Brown, S H & Sons, grocers
Geary, W, chemist and druggist, 160 Cordova

McNeely, R D, grocer, &c
Morency, C L, fancy goods, &c
Taylor & Cope, casket and furniture manufacturers
Thompson, M P, should be Thomson
Trythall & Son, printers, City Printing Works, 50 Cordova

VICTORIA.

Alley, Frank E (Gray & Alley) removed from 42 Rock Bay ave to 55 Hillside ave
Arundell, Con, Amphion, Oak Bay ave
Craig, Leonard, teller, Bk Montreal, res Craigflower
Critchley, James, driver, C N Cameron, res 65 Fourth
Croasdaile, Wm, lbr, 74 Kane
Duck, S & Co, auctioneers, com and land agents, 58 Broad
Eyres, E J, photographer, Imperial Art Studio, 76 Yates
Going, A S, C.E., P.L.S., rm 23 Five Sisters' blk
Munro, G E, grocer, etc, removed from 82 Douglas to 85 Government
Paterson, Thos, contr, res 125 Quadra
Pitt, Edward, accountant, Bank of Montreal, res 112 Superior
Redon, Louis (Redon & Hartnagle), Driard hotel, dead
Robertson, J R, res 298 Dallas rd
Savanah, J, photographer, Five Sisters' block
Turner, A J, books, stationery and toys, &c, dead
Wollaston, F, surveyors' asst, 16 Young
Young, John, contr, res Garbally rd

List of Incorporated Companies registered during 1894.

Stanley House Co, Ld, Victoria; Victoria Athletic Grounds Association, Ld, Victoria; Pacific Brick Co, Ld, Vancouver; Granville Cigar Co, Ld, Vancouver; Golden Hospital Co, Ld, Golden; Miner Printing and Publishing Co, Ld, Victoria; Duncan Lodge, No. 17, I.O.O.F., Duncan; Gulf of Georgia Canning Co, Ld, Vancouver; Bear Lake Consol Mining Co, Ld, Victoria; Montreal Canning Co, Ld, Vancouver; Thos Dunn & Co, Ld, Vancouver; Cariboo & Kootenay Prospecting and Mining Co, Ld, Vancouver; Centennial Lodge, No. 20, I.O.O.F., Nanaimo; Nanaimo Poultry Society, Ld, Nanaimo; Thorpe & Co, Ld, Victoria; Granville Club Co, Ld, Vancouver; Steveston Gold and Platinum Hydraulic Mining Co, Ld, Vancouver; B. C. Tug Co, Ld, Victoria; Progress Printing and Publishing Co, Ld, Chilliwack; Christ Church Building Co, Ld, Vancouver; Steyne Creek Gold Mining Co, Ld, Vancouver; Fraser River Fish Co, Ld, Westminster; North Star Mining Co, Ld, Vancouver; H. McDowell & Co, Ld, Vancouver; Victoria Lodge, No. 17, K. of P., Victoria; Fraser River Mining & Dredging Co, Ld, Vancouver; Fraser Valley Land Co, Ld, Vancouver; Olivet Baptist Church Property Co, Ld, Westminster; Vancouver Sash and Door Co., Ld, Vancouver; Golden Era Mining Co., Ld, Vancouver; Waverley House Co., Ld, Cumberland, Comox; B.C. Automatic Stamping and Oil Co., Ld, Vancouver; New Denver Theatre Co., Ld, New Denver; Quesnelle River Hydraulic Gold Mining Co., Ld, Westminster; Amity Lodge, No. 27, I.O.O.F., Westminster; Pacific Lodge, No. 26, I. O. O. F., Vancouver; Anglo-American Gold and Platinum Hydraulic Mining Co, Ld, Vancouver; Minnesota Silver Mining Co., Ld, New Denver; Alamo Mining Co., Ld, New Denver; Slocan Milling Co., Ld, New Denver; B. C. Gold Dredging Co., Ld, Vancouver; Delta Lodge, No. 21, I.O. O.F., Ladner's Landing; B. C. Logging Co., Ld, Vancouver; B. C. Stock and Mining Exchange, Ld, Vancouver; Provincial Mining and Dredging Co., Ld, Vancouver; Pacific Club, Victoria; Cream Lodge, No. 28, I.O.O.F., Agassiz; Maud Hydraulic Mining Co., Ld, Vancouver; American Fish Co., Ld, Victoria; Victoria Fishing and Trading Co., Ld, Vancouver; Westminster Masonic Temple Co., Ld, Westminster; Montreal and B. C. Prospecting and Promoting Co., Ld, Vancouver; International Ice and Storage Co., Ld, Vancouver; Wanderers' Club, Port Simpson; Lower Fraser River Navigation Co., Ld, Westminster; Slocan Store Co., Ld, Three Forks; Carlisle Packing and Canning Co., Ld, Victoria.

FOREIGN COMPANIES REGISTERED.

Canadian Northwest Mining Co, Helena, Montana; Kootenay and Columbia Prospecting and Mining Co, Ottawa; Canadian Pacific Mining & Milling Co, Minneapolis; Real Estate Loan Co Ltd, of Canada, Toronto; Globe Savings & Loan Co, Toronto; Kootenay Mining & Smelting Co, Jersey City, N. J.; Columbia Mining Co, Seattle; Horsefly Gold Mining Co, San Francisco; Scott Mining Co. Seattle; American Development Co, Chicago; Provincial Building & Loan Association, Toronto.

Seal Catch, 1894.

The season's catch is thus summarized and compared with that of the previous year:

	1894.	1893.
No. of vessels	59	55
Men in white crews	818	847
Men in Indian crews	518	432
B. C. Coast catch	11,703	29,113
Japan " "	48,993	29,206
Copper Island catch	7,437	12,013
Behring Sea catch	26,341	.....
Ttl. Canadian catch	94,474	70,332

The above is of course exclusive of the skins landed at Victoria by United States vessels, and which bring the total handled at this port up to 95,058. The 59 vessels of the Victoria sealing fleet of 1894 represented a tonnage of 3,866.

Salmon Pack, 1894.

Packs of the various canneries in cases.

FRASER RIVER.

	Cases.
Anglo-British Columbia P'k-Company (6 canneries)	82,073
Bon Accord Fishery Co	27,917
British Columbia Canning Co	7,493
Brunswick Canning Co	15,346
Canadian Pacific Packing Co	20,775
Delta Canning Co	15,484
Ewen & Co	25,419
Fisherman's Canning Co	11,110
Goodmurphy Dinsmore Canning Co	10,393
Gulf of Georgia Canning Co	18,429
Harlock Packing Co	10,091
Holly Cannery	11,347
J. H. Todd & Son	25,325
Laidlaw & Co	5,973
Lulu Island Canning Co	15,542
Pacific Coast Canning Co	13,253
Terra Nova Canning Co	8 025
Short & Squair	12,465
Steveston Canning Co	17,387
Wellington Packing Co	10,131
Total	363,978

SKEENA RIVER.

Anglo-British Columbia P'k-Co, (2 canneries)	17,308
British Columbia Canning Co	9.267
Balmoral Canning Co	6,591
Inverness Canning Co	7,650
Royal Canadian Packing Co	6,711
Skeena Packing Co	6,988
Standard Packing Co	6,624
Total	61,139

RIVERS INLET.

British Columbia Canning Co	27,105
Wannuck Packing Co	12,436
Total	39,451

NAAS RIVER.

Federation Canning Co	19,587

LOWE INLET.

Lowe Inlet Packing Co	8,315

ALERT BAY.

Alert Bay Packing Co	2,000

SUMMARY.

Fraser River packs	363,978
Skeena " "	61,139
Rivers Inlet "	39,451
Naas River "	19,587
Lowe Inlet "	8,315
Alert Bay "	2,000
Total	494,470

Coal Output, 1894.

	Tons.
Wellington Collieries	366,765.06
Union Collieries	223,700.00
New Vancouver Collieries	393,772.17
Total	982,237.23

Increase over 1893 of 154,576.13 tons.

New Postoffices opened since Oct.'94

FORT CUDAHY, N.W.T.—Postmaster, C. H. Hamilton.

PEARLONVILLE, Dist. New Westmr.—Postmaster, R. Peardon.

BOWEN ISLAND, Dist. New Westmr.—Postmaster, D. W. Becker.

MAYWOOD, Dist. Vict. City.—Postmaster, Wm. Graham.

LOUIS CREEK, District Yale.—Postmaster, J. F. Smith.

UNION BAY, District Vancouver.—Postmaster, Geo. Howe.

ABBREVIATIONS.

Advt ..... Advertisement
Agt ..... Agent
Agrl imp ... Agricultural implements
A.I.W ..... Albion Iron Works
Assn ..... Association
Asst ..... Assistant
Ave ..... Avenue
B.C ..... British Columbia
Brdng hs ..... Boarding house
Brtndr ..... Bartender
Bkpr ..... Book-keeper
Blksmth ..... Blacksmith
Blk ..... Block
Bldng ..... Building
B.S.M ..... Brunette Saw Mill
Carpn ..... Carpenter
Ch ..... Church
Cashr ..... Cashier
Clk ..... Clerk
Co ..... Company
Com. mer ..... Commission merchant
Condtr ..... Conductor
Confectr ..... Confectioner
C.M.C ..... Clerk Municipal Council
C.P.R ..... Canadian Pacific Railway
Contr ..... Contractor
Comp ..... Compositor
Dep ..... Deputy
Dep. Reg ..... Deputy Registrar
Dist ..... District
Dom ..... Dominion
Engr ..... Engineer
Ex ..... Express
E. & N. R ..... Esquimalt & Nanaimo [Railway
C.P.N. Co ..... Canadian Pacific [Navigation Co
Frntr ..... Furniture
Fmr ..... Farmer
Gen str ..... General store
Gov ..... Governor
Govt ..... Government
Gardnr ..... Gardener
G.N.R ..... Great Northern Railway
Hs ..... House
Hlpr ..... Helper
Htl ..... Hotel
Insur ..... Insurance
Invst ..... Investment
Intrn ..... International
I.O.G.T ..... Independent Order Good [Templars
I.O.O.F ..... Independent Order of [Odd Fellows
Jr ..... Junio-
J.P ..... Justice of Peace
Jlr ..... Jailor
Lbr ..... Laborer
Ltd ..... Limited
Lt. hs ..... Lighthouse
Lmbr ..... Lumber
Mcht ..... Merchant
Mkr ..... Maker
Mnfg ..... Manufacturing
Mnfr ..... Manufacturer
Mngr ..... Manager
Mess ..... Messenger
Meth mnstr ..... Methodist Minister
Mnr ..... Miner
Mod ..... Moderator
Nan ..... Nanaimo
N. E. T. & L. Co., National Electric Tramway and Lighting Co.
N.W.C ..... Northwest Coast
Nat ..... National
N. E. L. W., Nanaimo Electric Light Works.
N. E. P. S., Nanaimo Equitable Pioneer Society.
Opp ..... Opposite
Opr ..... Operator
Photo ..... Photographer
Prk ..... Park
Pres ..... President

Presby ..... Presbyterian
Pub ..... Publisher
Prov ..... Provincial
P. M. ..... Postmaster
Prntr ..... Printer
Q.C.I ..... Queen Charlotte Islands
Q. C ..... Queen's Counsel
Rtrd ..... Retired
R. C ..... Roman Catholic
Rev ..... Reverend
R ..... Railway
Rd ..... Road
Res ..... Resides
Rms ..... Rooms
P. C. P. M., Royal City Planing Mills
R. C. Hos, Royal Columbia Hospital
St ..... Street
Str ..... Steamer
Supt ..... Superintendent
S.S ..... Steamship
Sq ..... Square
Sect frmn ..... Section foreman
Slknpr ..... Saloonkeeper
S.M ..... Stipendary Magistrate
Sec ..... Secretary
Tel opr ..... Telegraph operator
Tel ..... Telephone
Trans ..... Transportation
Treas ..... Treasurer
Tnsmth ..... Tinsmith
Tmstr ..... Teamster
Tram ..... Tramway
Uphlstr ..... Upholsterer
Undertkr ..... Undertaker
Van ..... Vancouver
Vic ..... Victoria
V. S ..... Veterinary Surgeon
V.P.B.Co ..... Vic-Phœnix Brewing Co
V.I.W ..... Vancouver Iron Works
V. & S. R ..... Victoria & Sidney Railway
V.P ..... Vice-President
V. E. R. & L. Co ..... Vancouver Electric Railway & Lighting Co
V.N.W.T. Co ..... Vancouver & New Westminster Tramway Co
Wrks ..... Works
Wid ..... Widow
Westmr ..... Westminster

INDEX TO ADVERTISERS.

	PAGE
Banfield, John J. Confederation Life Assc'n, back cover.	
Bank of British Columbia, Nanaimo cardboard.	
Berryman, R. H., Occidental Htl.	10
Beattie, A. M	533
Bent, I. H	56
Bennett, Jas Nanaimo cardboard.	
Bour, E C, Victoria	364
Braden Bros., Victoria	364
British Columbia Iron Works, front space between covers.	
British Columbia Exp. Co., Ltd.	4–5
British Columbian (daily)	56
Burns, Philp & Co., Vanc. cardbd.	
Buxton, J. M. & Co	539
Campbell, Roderick & Co, first fly leaf, back book.	
Canadian Pacific Navigation Co., Ltd., side margins.	
Canadian Pacific Railway Co., Westmr cardboard and cover margins.	
Canadian General Electric Co., Ltd., side margins. Vancouver.	
Cawley, S A & Co	56
Cawley, W H	56
Collcutt & Co., Vancouver	544
Colonist, The	369
Commercial Journal	56
Cunningham & Hinton	379
Day, R. S., Victoria cardboard.	
Dixon, Joe, first fly leaf, back book.	
Dodwell, Carlill & Co., Victoria, first front fly leaf.	
Doering & Marstrand, top margins, Vancouver.	
Drewry's Redwood Brewery, top margins.	
Drysdale, Gordon	551
Dudgeon, Robert, Vic. cardbd.	
Escalet, E, Victoria cardboard.	
Esquimalt and Nanaimo Railway, inside back cover.	
Fitzpatrick, J	8

PAGE
Fox, M. & H. A., see Classified Business Directory.
Furnival, W 392
Fraser & Chalmers, Chicago, Ill., back cover.
Goodacre, Lawrence, .353-526
Gordon, Geo. R., Vancouver 560
Hall, Dr. Lewis, Vict. cardboard.
Hall, Ross & Co., Victoria 6
Harvey, W. Pellew, Vancouver, first fly leaf back book.
Hamilton, The Wm. Mnfg. Co., outside front cover.
Hobbs, Frank V., Victoria 404
Hashim, N. M., Nanaimo cardbd.
Harrison House 56
Heaps, E. H. & Co., top margins, Vancouver.
Hilbert, Jno & Son, top margins, Nanaimo.
Hinton & Penney, centre outside front cover.
Hooper, W H, first back fly leaf.
Hudson Bay Co., top and bottom margins.
Hunt, Ed 56
Jensen, Wm., Dallas Hotel 10
Johnston, A. R. & Co., back Nanaimo cardboard.
Keene, W. L. & Co., Vanc. cdbd.
Langley & Co., over alphabetical letters, Victoria.
Lemon, Gonnason & Co. 7
Leiser, Simon & Co., back Vict. cardboard.
Major & Eldridge, front Vanc. cardboard.
Meldram, George 8
Mellard, Sam 56
Meytyer & King, Sherman House top margins, Vancouver .....
Mills, Frederick 56
Morley, Chris 9
McBain, Geo. A. & Co., Nanaimo. 231
McConnell, G. S., first fly leaf, back book.
McDonald, D. D., Nan. cardboard
McLean, D. J. & Co., Vancouver. 584
Moody, H. P., Victoria cardbd.
Nanaimo Free Press 56
Newman, Paul, Nanaimo cardbd.

PAGE
News-Advertiser, Vanc 56
Nicholles & Renouf, Ltd., front cover.
Nott, R. J 8
Nevard, W. A 56
New Vancouver Coal Mining and L. Co., Ltd., inside front cover.
Okanagan Mining Review 56
Peters, T, Nanaimo cardboard.
Philipps, W H, Victoria 760
Philpott, Mrs, Nanaimo cardbd.
Planta, A. E. & Co., Nanaimo cardboard.
Province, The 56
Reifel, Henry, Nanaimo cardbd.
Rahy Bros., Victoria 8
Ritchie, J. A., bottom margins.
Schur, Wm., Victoria 451
Shawnigan Lake Lumber Co., Ltd., side margins.
Smith, M. R. & Co., Victoria 7
Spear, W. J. & Co., Nanaimo 258
Stemler & Earle, Victoria 8
Steveston-Vancouver Stage 56
Thorpe & Co., top backbone cover.
Tolmie & Stewart 265-475
Trethewey, Jas. & A 56
Turner, Beeton & Co., back of front fly leaf.
Union Steamship Co., Ltd., Van. 11
Vancouver Daily World 56
Victoria College, front Victoria cardboard.
Victoria Tranfser Co., Ltd., top margins.
Victoria Daily Times 56
Waitt, M. W. & Co., Victoria 8
Wanibe A. & Co., Vic. cardboard.
Watson & Hall, Victoria 8
Weeks & Robson, top and bottom margins, Vancouver.
Williams, B. & Co., bottom margins.
Williams, R. T. & Co., top and bottom margins.
Wilkinson, Julius, top half Vanc. cardboard.
Windebank, H 56
Wolfe, Marcus, Nanaimo 263
Wo Hope & Co., Victoria 8

Columbia Royal Arch Chapter,
No. 120, G. R. S.
Regular convocations held on 1st Tuesday of every month, at Chapter Hall, Masonic Temple, Douglas Street.

THE HOTEL DALLAS

THE LEADING HOTEL.

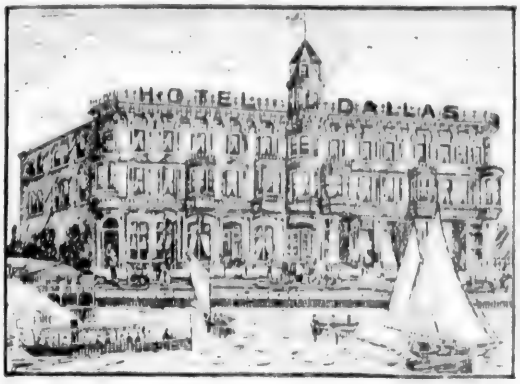

W. JENSEN, Proprietor.

Rates $3 to $5 per Day. **VICTORIA, B.C**

The OCCIDENTAL HOTEL

Corner Wharf and Johnson Streets, Victoria, B. C.

Rates $1.00 to $1.50 per Day, according to Room.

R. H. BERRYMAN, Proprietor.

Bass' XXXX 8 year old Ale on Draught. Bar and Billiard Room attached. P. O. Box 465.

UNION STEAMSHIP CO'Y

Of BRITISH COLUMBIA, LTD.

HEAD OFFICE AND WHARVES:

VANCOUVER, B.C

VANCOUVER AND NANAIMO.—S. S. CUTCH leaves C. P. R. Wharf daily, Sundays excepted, at 1.15 p.m., returning from Nanaimo at 8 a.m.
Cargo at Company's wharf until noon.

VANCOUVER AND NORTHERN SETTLEMENTS.—S. S. COMOX leaves Company's wharf every Monday at 12 noon, for Gibson's Landing, Sechelt, Welcome Pass, Nelson Island, Lund, Hernando, Cortez, Read, Redonda and Stuart.

VANCOUVER AND MOODYVILLE.—S. S. SENATOR leaves both points every two hours.

STEAMERS AND SCOWS ALWAYS AVAILABLE FOR EXCURSIONS, TOWING AND FREIGHTING BUSINESS. Ample storage accommodation on Company's Wharf. Particulars on application.

H. DARLING, Manager.

TELEPHONE 94. P. O. BOX 217.

CLARENCE HOTEL,

COR. DOUGLAS & YATES, VICTORIA

Comfortable, Commodious and Central.

First-class Accommodation. Bar, Billiards and Pool.

GEO. MELDRAM, Prop.

WILLIAMS' B. C. OFFICIAL DIRECTORY

Is an Annual Publication, and furnishes Complete and Reliable Information as to the Resources of the Province, with a Full List of Residents, Revised and Corrected up to December of each year.

PRICE, - - - $5.00

ESTABLISHED 1869.

M. W. WAITT & CO

PIANOS AND ORGANS

Band Instruments, Sheet Music, &c.

Importers and Wholesale Dealers in MUSICAL INSTRUMENTS.

Musical Warerooms, 54 Government St., Victoria

Syrian : Store,

160 Government Street, Victoria, B. C.

RAHY BROS., - PROPRIETORS

Dealers in Goods from Jerusalem, Constantinople, Damascus, Paris and New York.
Watches, Jewellery, Dry Goods, Fancy Goods, Notions and Japanese Silk.
We buy for cash and sell for cash—20 per cent cheaper than any other house in the city.

W. B. HALL. F. P. WATSON.

WATSON & HALL

GROCERS.

No. 55 Yates Street, Victoria, B. C.

TELEPHONE 448.

WO HOPE & Co.

★ ★ ★ TAILORS ★ ★ ★

CLOTHING MADE TO ORDER. FIT GUARANTEED.

27 STORE STREET, - VICTORIA, B. C.

R. J. NOTT,

(Successor to McLennan & McFeely)

Dealer in Stoves, Ranges and General House Furnishings.

Artistic Mantels, Grates, Tiles, Gas and Electric Fixtures.

134-136 GOVERNMENT STREET. VICTORIA, B. C.

VICTORIA METAL WORKS CO.

J. F. FITZPATRICK,

COPPER, BRASS, TIN AND SHEET IRON WORKER. Sanitary Plumber, Steam and Hot Water Engineer.

Specialties:—Marine, Brewery, Confectionery and Hotel Work. Retinning Soda Apparatus and General Repairing.

117 Fort Street, - Victoria, B. C.

ESTABLISHED 1875.

STEMLER & EARLE,

PIONEER

Steam Coffee and Spice Mills

Manufacturers of

Coffee, Spices, Cocoa, Cream Tartar, Baking Powder and Mustard.

Pembroke St. bet. Government and Douglas Sts.

VICTORIA, B. C.

CHRIS. MORLEY

MANUFACTURER OF

SODA WATER, LEMONADE, GINGER ALE AND BITTERS.

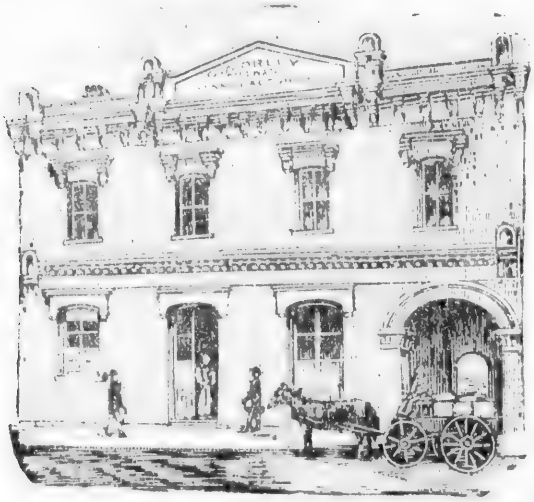

Essences of Peppermint and Ginger

ALL KINDS OF SYRUPS.

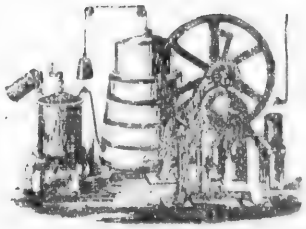

7 WADDINGTON ALLEY,

VICTORIA, B.C.

POST OFFICE BOX 366.

Rolle

Chit Ric

HAL

66 STOR

THE VICTORIA

Roller Flour and Rice Mills

SELF-RAISING FLOUR,

FAMILY FLOUR.

SUPERFINE FLOUR.

BRAN AND SHORTS.

ALSO

CLEANED RICE,

CHINA and JAPAN RICE FLOUR,

AND

GRANULATED RICE. for Brewers' use

Chit Rice for Poultry, etc. Rice Meal for Cattle, etc.

HALL, ROSS & CO.

AGENTS.

66 STORE ST., VICTORIA, B. C.

M. R. SMITH & Co.

BISCUIT MANUFACTURERS

ESTABLISHED 1858.

VICTORIA, B. C.

Medals and Diplomas awarded at Colonial and Indian Exhibition, London, 1886, and British Columbia Exhibition, 1891, 1892, 1893 and 1894.

P. O. BOX 289. TELEPHONE 121.

CAPITAL PLANING MILLS

ORCHARD STREET, ROCK BAY, VICTORIA, B. C.

J. LEMON. *B. GONNASON.* *A. GONNASON.*

LEMON, GONNASON & Co.

MANUFACTURERS OF

DOORS, SASH, BLINDS, WINDOW AND DOOR FRAMES, MOULDINGS, BRACKETS, BALUSTERS, MANTELS, STAIR RAILINGS, NEWEL POSTS, ETC., ETC.

SCROLL SAWING, TURNING AND PLANING. WOOD FINISHING OF EVERY VARIETY FOR STORES, DWELLINGS, ETC., ETC., EXECUTED TO ORDER.

TELEPHONE 77. P. O. BOX 363.

British

FREIGHT

C

Tourists will
this line pass
through a cou
of varied and

SU

Operating
way, runnin
Grazing and
of British C
CLINTON, C
by this route

FREIGHT REC
RATES

Buggies an

J. J. M

☞ FOR ARR

British Columbia Express Co., Ltd.

Head Office, ASHCROFT, B. C.

FREIGHT AND PASSENGER LINE OF STAGES

CARRYING HER MAJESTY'S MAILS.

Tourists will find this line passing through a country of varied and

The best and the cheapest means of transportation of freight, large or small, to the Upper Country.

SUBLIME SCENERY.

Operating from ASHCROFT, on the Canadian Pacific Railway, running into the CARIBOO COUNTRY, and the Mining, Grazing and Agricultural Districts of the Northern Interior of British Columbia. CARIBOO, HORSE FLY, LILLOOET, CLINTON, CHILCOTEN, PEACE RIVER, &c., can be reached by this route.

FREIGHT RECEIVED AND DELIVERED WITH DISPATCH. SPECIAL RATES QUOTED. STABLING AND FEED. HORSES AND MULES FOR SALE.

Buggies and Stages, with Drivers for Special Trips.

J. J. MACKAY, General Agent.

S. TINGLEY, General Manager.

FOR ARRIVAL AND DEPARTURE OF STAGES, SEE OTHER SIDE.

BRITISH COLUMBIA EXPRESS COMPANY, LTD.

STAGE LINES FROM ASHCROFT ON THE C. P. R., INTO CARIBOO AND THE NORTHERN INTERIOR OF BRITISH COLUMBIA.

When to leave Ashcroft.	Main Line. (About 70 miles per day	Mls. from Ashcroft.	Branches.	Remarks.
C. P. R. daily	Ashcroft			All wky stages ar Tu
Mon. Wed. & Fri.	Cache Creek	6		Return follw'g days
" " "	Bonaparte Valley			" "
" " "	Hat Creek	13		" "
Mondays	"		Marble Canyon	" "
"	"	38	The Grange	" "
Mon. and Wed	"	42	Pavilion	Wed. via Clinton
" "	"	63	Lillooet	" "
Mon., Wed. & Fri.	Mundorfs	20		Return follw'g days
" " "	Clinton	32		" "
Mon. and Wed	"	58	Pavilion	Mon. via Hat Creek
" "	"		Lillooet	" "
Monday and Wed.	"		Big Bar Creek	Weekly Mail Stage
"	"		Dog Creek	" "
"	"		Alkali Lake	" "
"	"		Churn Creek	" "
"	"		Empire Valley	" "
"	83 Mile House	68		Bi-Weekly "
"	Bridge Creek	85		" "
"	108 Mile House	93		" "
"	Lac La Hache	100		" "
"	134 Mile House	119		" "
"	150 Mile House	135		" "
"	"	140	Williams Lake	Spl from 150 Mile H
"	"		Chimney Creek	" "
"	"		Horse Fly	" "
"	"		Beaver Lake	Wky stgs fr 150 M. H
"	"		Forks Quesnelle.	" " "
"	"		Keithly Creek	" " "
"	Carpenters Mount			Bi-wky fm Ashcroft
"	Deep Creek			" "
"	Soda Creek	165		" "
"	"		Chilcoten	Frtngtly fr Soda Ck
"	"		Riske	" "
"	"		Hanceville	" "
"	"		Tatla Lake	Spl from Chilcoten
"	Alexandria	190		Bi-wky fm Ashcroft
"	8 Mile Creek	198		" "
"	Quesnelle	230		"
"	"		Fort George	Spl from Quesnelle
"	"		Stuarts Lake	" "
"	"		Hazleton	" "
"	"		Omineca	" "
"	"		Peace River	" "
"	21 Mile House	251		Bi-wky fm Ashcroft
"	Cottonwood			" "
"	Beaver Pass			" "
"	Stanley			" "
"	Slough Creek			" "
"	Burns Mount			" "
"	Barkerville			Ret'n lv Saturdays

MUNICIPAL ELECTIONS 1895.

NANAIMO.

Mayor—E. Quennell

Aldermen, North Ward—Wm. Sinclair, Thos. Dobson, A. E. Planta.

Center Ward—Davison, J H Pleace, Chas. Taggart.

South Ward—J H. Cocking, Bradley and McDonald.

VANCOUVER.

Mayor—Henry Collins.

Ward 1—J. Coupland.

Ward 2—W. H. Gallagher.

Ward 3—H. P. McCraney.

Ward 4—G W Thomas

Ward 5—W. P. Brown.

School Trustees Messrs Macgowan Murray and Brydone-Jack.

VICTORIA.

Mayor—John Teague.

Aldermen, North Ward—John Macmillan, A. J. McLellan, Edward Bragg.

Centre Ward—R. T Williams, John Partridge and W. Humphrey.

South Ward—Wm Wilson, W. G. Cameron and John Hall

School Trustees—Charles Hayward, J. B. Lovell and Hy Saunders.

BRITISH COLUMBIA MAYORS.

Victoria—John Teague.

Vancouver—Henry Collins.

Nanaimo—E. Quennell.

New Westminster—B. W. Shiles.

Kamloops—R. H. Lee.

Kaslo—John Keen.

Vernon—J. Martin.

DISTRICT MUNICIPALITIES.

Langley, Reeve—P. Jackman, sr.

Burnaby, " N. C. Schou.

Surrey, " J. Armstrong.

Coquitlam, Reeve—R. B. Kelley.

Maple Ridge, " H. Ferguson.

Spallumcheen, " J. A. Cameron.

Dewdney, " J. Fawcett.

South Vancouver, Reeve—G. Rae.

North Vancouver, " Dr. Carroll.

Delta. Reeve—Wm. McKee

Richmond, Reeve—B. W. Garratt.

Chilliwack " T. Kitchen, M.P.P.

NEW WESTMINSTER.

(See page 623.)

CHEMAINUS LAKE LUMBER CO Ltd Tel. 162. P. O. Box 298. ROUGH AND DRESSED CEDAR AND FIR LUMBER, RUSTIC, CLAPBOARDS,

THE "GO
Ginger Ale, Club

PROV

PR

British Col
area of 383,0
population, a
cial census,
54,061 white
8,910 Chines
great quadra
miles long by
latitude 49 de
tral core of
extending alo
far as latitude
a large numb
Striking inlar
is shut off fr
narrow strip
is bounded o
120 deg. The
of the provin
kirks on the
Island ranges
very importa
country, clim
mercially.
scenery in th
that of Brit
better faciliti
enjoying it.

MINERAL

In the dept
ranges are
wealth. The
and Cariboo
copper mine
great coal de
worked, both
Vancouver I
gestions but
lies behind,
the chief fac
ment of the
dollars worth

See our Boy

THE "GOLDEN KEY" BRAND ÆRATED WATERS
Ginger Ale, Club Soda, Sarsaparilla, Orange Phosphate, etc. EWD. L. DREWRY, Winnipeg

PROVINCIAL INFORMATION.

PROVINCE OF BRITISH COLUMBIA.

British Columbia has an estimated area of 383,000 square miles, and a population, according to the last official census, of 98,173, made up of 54,061 whites, 35,202 Indians, and 8,910 Chinese. The province is a great quadrangle of territory, 700 miles long by 400 wide, lying north of latitude 49 deg., and west of the central core of the Rocky Mountains, extending along the Pacific Coast as far as latitude 55 deg., and including a large number of adjacent islands. Striking inland to latitude 60 deg. it is shut off from the sea board by a narrow strip of Alaskan territory, and is bounded on the east by longitude 120 deg. The great mountain ranges of the province—the Rockies and Selkirks on the east, and the Coast and Island ranges on the west—exercise a very important influence upon the country, climatically as well as commercially. There is no mountain scenery in the world to compare with that of British Columbia, nor are better facilities anywhere afforded of enjoying it.

MINERAL RESOURCES OF B. C.

In the depths of these magnificent ranges are vast stores of mineral wealth. The gold mines of the Fraser and Cariboo districts, the silver and copper mines of the Kootenay, the great coal deposits found and being worked, both on the Mainland and Vancouver Island, are not only suggestions but striking ones of what lies behind, and are bound to prove the chief factor in the future development of the province. Fifty million dollars worth of gold was taken in a few years from the rich Fraser and Cariboo alluvial deposits. Mining, however, has heretofore been conducted after a very crude fashion, and for many years past the miners have been contending against the almost insuperable difficulties of transit. The enormous cost of conveying machinery and supplies to the mines has precluded anything approaching that development which might otherwise have been expected, but a better day has dawned, these difficulties are gradually being overcome—science mechanism, capital and system are being brought to the aid of enterprise and labor. New roads are being constructed to the richer of the mineral regions, railway systems built up and great efforts are being made to establish hydraulic and quartz mines on a scale which will do justice to the undoubted resources of the districts.

The London *Times* in a recent article on British Columbia says: "Geological opinion points to the districts close at hand as the source of alluvial gold. The richness of the silver deposits in the Kootenay districts has been fully established by the discoveries of the last few years. Making due allowance for the usual exaggerations of prospectors and company promoters, it seems clear that the district will ultimately prove to be one of the most important areas of silver production on the American continent."

COAL.

Vancouver Island is renowned for possessing rich stores of coal, the quality of which is unequalled by any

SHAWNIGAN LAKE LUMBER CO., Ltd. Tel. 162. P. O. Box 298.
Mills at Shawnigan Lake. Yard at Victoria, B. C.
ROUGH AND DRESSED CEDAR AND FIR LUMBER, RUSTIC, CLAPBOARDS, FLOORING, MOULDINGS, LATHS, SHINGLES, Etc.

See our Boys' Suits and Overcoats. The best assortment in the City. Prices Low. Quality Good.
B. WILLIAMS & Co., 97 Johnson St., Victoria.

HUDSON'S BAY COMPANY European and English Groceries, Wines and Liquors, free and in bond.
Victoria, - - British Columbia.

Travel by the Palatial Steamers of the Canadian Pacific Navigation Company, Ltd.
John Irving, Manager, Victoria, B. C.

in the American Pacific States. An area of about 200 miles is about that of the Nanaimo coal measures. Those of Comox about 300 miles, computed to yield about 16,000,000 tons per square mile. In various other parts of the province coal of excellent quality is also being mined, notably in the Nicola Valley, the Crows' Nest Pass of the Rocky Mountains and the Thompson River. Anthracite coal of a fine quality has been discovered on Queen Charlotte Island.

IRON.

Iron ore in inexhaustable quantities exists both on the Mainland and Vancouver Island, but it has not been worked to any great extent. Great iron deposits exist on Texada Island, opposite the settlement of Comox, near Vancouver. The ore is in a mountainous mass, which can be traced for miles, and it can be mined, smelted and shipped without difficulty. Of recent date, however, more attention has been paid to this source of wealth. Like the precious metals, iron is found in almost every section of the country. Copper deposits have been found at several places on the Mainland, Howe Sound, Jarvis Inlet, the Queen Charlotte Islands and many other points. Mercury, cinnabar and platinum have also been found in small quantities during the process of washing gold.

Silver is found in great abundance and of excellent quality, the mines of the Slocan in the great Kootenay mining district being of wonderful richness, in fact it is hard to find a place where mineral of some kind or other does not exist. It is claimed for Manitoba that all that is necessary is to tickle the surface with a plow and the crops will grow; slightly paraphrased the statement would be equally applicable to British Columbia, the tickling process being done by the pick and yield precious metals instead of cereals.

LUMBER.

The forests and timber limits of British Columbia should be seen before one can realize their immensity. The finest growth is on the coast, and in the Gold and Selkirk ranges. Millions on millions of lumber locked up for centuries past, has now become available for commerce, but unfortunately the trade in lumber cannot be said to be much more than in its infancy. Cedar and Douglas fir are the woods chiefly handled, the supply in each case seeming practically unlimited. Good specimens of the former measure from sixty to eighty feet in circumference, and the number of such trees to the acre can be estimated when it is stated that 30,000 feet is considered a low average, in some of the limits on Vancouver Island, as well as on the mainland. Timber limits or forest areas can be leased from the government upon very favorable terms, ten cents per acre per annum; fifty cents per thousand feet cut, with a rebate of twenty-five cents per thousand, exported out of the Province, is the royalty.

FISHERIES.

The resources of the mountainous and forest clad interior are supplemented by those of the coast. The seal fisheries, in spite of the restrictions of the Behring Sea Act, are steadily increasing, the catch this year on the Japan coast and Behring Sea, being one of the largest on record, (see index) although the appliances for killing seals have been changed from the rifle to the spear, it has now been found, that the latter despised weapon in the hands of a well practiced hunter, is far more deadly than the former, fewer skins being lost, the seals being unable to get away when pierced by this formidable weapon. The abundance of fish in the rivers and coast waters is perhaps without parallel in the world. The export of canned salmon alone amounts annually to nearly three million of dollars. Besides the business done in seals and all kinds of fish, there is a large trade in the skins of fur bearing animals, such as the bear, beaver, fox, otter, lynx, wolf, mink, skunk, raccoon, etc., but it is chiefly in the hands of the Indians, who make very clever trappers.

THE CLIMATE.

The climate of British Columbia, as a general rule, possesses all the

WEILER BROS. are Agents for Crossley & Sons Fine Carpets
FORT STREET, VICTORIA, B. C.

Open Day and Night Largest in Province. VICTORIA TRANSFER CO., LTD. 21 and 23 Broughton St., VICTORIA, B. C. Telephone . . 129

features which are to be met with in European countries within the temperate zone, any differences which do exist being in favor of the western parts of the fair Dominion of Canada. A milder or more equable climate it would be difficult to find, and yet the variations are such as to offer peculiar advantages to all comers. The spring, summer and autumn are charming, while the winter season is short and mild.

AGRICULTURE.

For small farmers who have some money to invest in good lands within marketing distance of the towns, and skill to work them when bought, there is an excellent chance, perhaps the best in Canada. The distinguishing feature in relation to agriculture, is the large yields, wheat, ordinarily, is from 30 to 40 bushels per acre; oats 60 bushels, and frequently as high as 75 bushels; barley, 40 bushels and over; roots and vegetables attain an enormous size, and the yield to the acre is prolific. The growing and ripening seasons being slow, the farmer is given ample time to prepare the soil to receive the seed, and, after it has ripened, to harvest and house the results of his labor. As the Province still imports much of its food, and prices are high, a ready market is found almost at the door for the products of his farm. As the population increases, good farming land, which is scarce, is sure to improve in value. But it is a country for small, not large farming. Lord Aberdeen has bought and is working a large estate in the Okanagan Valley, and he has adopted the sensible plan of encouraging the acquisition of small holdings. Fruit of all kinds do remarkably well, and there is no reason why British Columbia should not be for this portion of our territory what California is to the States, in the supply afforded of fruits The perfection attained by small fruits is unrivalled, and it is only with the Peninsula of Ontario, that we would have to compete for the supply of apples, peaches, pears, apricots and currants, all of which attain a peculiar excellence, and fruit culture promises to become a leading industry in the near future. Hops are also cultivated successfully, and their superior quality ensures for them a ready sale. The yield has been from 1200 lbs. in ordinary years, to 2000 lbs, per acre in favorable seasons, and have been pronounced quite equal, if not superior, to the English, They are of a variety known as the grape hop, introduced from California, and is said to have greatly improved in British Columbia.

TRADE AND MARITIME IMPORTANCE OF B. C.

Though the trade of British Columbia is still unimportant when compared with the resources and immense future possibilities of the Province, still it has improved and developed wonderfully during the past few years, showing an increase that speaks volumes for the progress and enterprise of the people. Prominent exports are fish, coal, gold, timber, furs, skins, fish, oil, wool, hops and spirits. A large portion of the salmon canned and pickled goes to Great Britain, United States, Australia The States and Sandwich Islands consume a large share of the export coal, and great quantities of timber are shipped to Australia and ports in South America. The whole Pacific Coast is rapidly building up, and this Province is bound to keep pace with the march of progress. Every year sees the development of some new enterprise. The China, Japan and Australian mail and trade routes are already accomplished facts. Trade and passenger travel with these countries has increased so largely, that the freight and passenger accommodation of the steamships has been taxed to its utmost. Pacific cable schemes are being discussed, and the docks and fortifications completed at Esquimalt, and the ports of B. C., which a few years ago were derided as the "back door" of Canada, are rapidly forging to the front, and today they exceed in tonnage of vessels entered and cleared, at any other port in the Dominion. The possibilities of the trade of the Province and elasticity of its resources, are shown by the circumstance that notwithstanding the universal business

Shawnigan Lake Lumber Co. Rough and Dressed Cedar and Fir Lumber. All Kinds of Builders' Lumber in Stock. Tel. 162. T. ELFORD, Manager. P. O. Box 298, Victoria, B. C.

See our Mackintoshes, Melisa and Rigby Waterproofs, Umbrellas, &c.
B. WILLIAMS & CO., 97 Johnson Street, Victoria, B. C.

R. T. WILLIAMS & Co. Bookbinders and Blank Book Manufacturers
VICTORIA, B. C.

TRAVEL BY THE PALATIAL - STEAMERS OF THE - CANADIAN PACIFIC NAVIGATION COMPANY, Ltd., JOHN IRVING, Manager, VICTORIA, B. C.

depression that prevailed during last year, our exports exceeded in a marked degree those of any previous twelve months.

THE GOVERNMENT OF BRITISH COLUMBIA.

The confederation of the various provinces of British North America into the Dominion of Canada secures absolute autonomy in every respect, except in such affairs as clearly pertain to the Empire or the Dominion as a whole, as the customs, the postal service, the wardship of the Indians, etc. Ottawa is the seat of government, and there the Dominion Parliament meet annually, British Columbia being represented by six members in the lower house, elected by popular suffrage, and three senators in the upper house, nominated by the Crown. The provincial assembly meets at Victoria, the capital of the Province, every year, and is composed of thirty-three members, five of whom, under the lieutenant-governor, form the executive or the ministry. Manhood suffrage practically prevails, as the franchise is exercised by all males over the age of twenty-one years, who are British subjects, and have resided in the Province for twelve months. The laws of the country are based upon those of the Motherland, and nowhere is there greater freedom or protection than is to be found in this Province. Land can be acquired from the Crown under conditions most favorable to intending settlers, who receive every facility. As to the solvency of the Province, it is beyond dispute, the whole public debt not being much in excess of one year's income.

THE PUBLIC SCHOOL SYSTEM.

The duty of amply providing for the education of the youth of British Columbia has been undertaken by the government, and with commendable liberality is this duty performed. Wherever a minimum attendance of ten scholars can be secured there a school is established and a duly certified teacher located. Such liberality in the matter of educational facilities is nowhere surpassed, if at all equalled, and that it is fully appreciated is evidenced from the fact that there is hardly a settlement, however remote, throughout the country that does not boast of its school house, while in the cities "high schools" are established, also under government supervision, for the instruction of the more promising pupils.

DOMINION OF CANADA.

PRIVY COUNCIL OF THE DOMINION OF CANADA. SEAT OF GOVERNMENT, OTTAWA.

CABINET MINISTERS.

Governor General—His Excellency the Right Honrable Sir John Campbell Hamilton Gordon, Earl of Aberdeen.

Prime Minister and Minister of Justice—The Hon. Sir John Sparrow David Thompson, K.C.M.G., Q.C.

Minister of Militia and Defence—The Hon. Jas. Colbrook Patterson.

Minister of Agriculture—The Hon. Auguste Real Angers.

Minister of Finance—The Hon. George Eulace Foster.

Minister of Marine and Fisheries—The Hon. Chas. Hibert Tupper.

Minister of Railways and Canals—The Hon. John Graham Haggart.

Minister of the Interior—The Hon. Thos. Mayne Daly.

Minister of Public Works—The Hon. Jos. Aldric Ouimet, L.L.B., Q.C.

Minister of Trade and Commerce—The Hon. Mackenzie Bowell.

President of the Privy Council—The Hon. William Bullock Ives.

Secretary of State—The Hon. John Costigan.

The Hon. John Carling (without Portfolio).

The Hon. Frank Smith (without Portfolio).

NOT IN THE CABINET.

John Joseph Curran, Q.C., Solicitor General of Canada.

Nathaniel Clarke Wallace, Controller of Customs.

John Fisher Wood, Controller of Inland Revenue.

SENATORS OF BRITISH COLUMBIA.

Representing in the Dominion Parliament of Canada at Ottawa—Cari-

Interior Woodwork, Office and Bar Fittings
Made to Order by WEILER BROS., Victoria.

DREWRY'S REDWOOD BREWERY - WINNIPEG.
Drewry's XXX Stock Ale is Extra Hopped, making it an Excellent Appetizing Tonic.

boo, James Reid, res. Quesnelle; New Westminster, T. R. McInnes, res. New Westminster; Victoria, W. J. McDonald, res. Victoria.

REPRESENTATIVES OF BRITISH COLUMBIA.

In the Dominion House of Commons—Cariboo, F. S. Barnard, res. Victoria; New Westminster, G. E. Corbould, res. New Westminster; Vancouver Island, A. Haslam, res. Nanaimo; Victoria, T. Earle, res. Victoria; E. G. Prior, res. Victoria; Yale, J. A. Mara, res. Kamloops.

PROVINCE OF BRITISH COLUMBIA.

SEAT OF GOVERNMENT, VICTORIA.

CABINET.

Lieutenant-Governor, Hon. Edgar Dewdney, Victoria; Private Secretary, E. A. Jacob, *Executive Council* (forming the Cabinet): Premier, Hon. Theodore Davie, Q.C., Provincial Secretary and Minister of Mines and of Education and Immigration, Hon. Col. James Baker; President of the Council, Hon. Chas. E. Pooley, Q.C.; Attorney-General, Hon. Theodore Davie, Q.C.; Minister of Finance and Agriculture, Hon. J. H. Turner; Chief Commissioner of Lands and Works, Hon. G. R. Martin; Clerk of the Executive Council, Hon. Theodore Davie, Q.C.

MEMBERS OF THE LEGISLATIVE ASSEMBLY.

Hon. Baker, J, Cranbrook, Kootenay, East Kootenay; Booth, J. P., Salt Spring Island, North Victoria; Helmcken, H. D., Victoria, Victoria City; Rithet, R. P., Victoria, Victoria City; Braden, J., Victoria, Victoria City; Mutter, Major, Somenos, Cowichan-Alberni; McGregor, J., Nanaimo, Nanaimo City; Walkem, W. W., East Walkem, South Nanaimo; Bryden, J., Wellington, North Nanaimo; Kennedy, J. B., New Westminster, New Westminster City; Foster, T., Clayton, Riding of Delta; Kidd, T., Lulu Island, Riding of Richmond; Williams, A., Vancouver, Vancouver City; McPherson, R., Vancouver, Vancouver City; Graham, D., Spallumcheen, East Riding, Yale; Prentice, J.D., Dog Creek, East Riding, Lillooet; Adams, W., Lightning Creek, Cariboo; Hume, J. F., Nelson, South Riding, West Kootenay; Irving, J., Victoria, Cassiar; Cotton, Francis Carter, Vancouver, Vancouver City; Davie, Hon. T., Victoria, Cowichan; Eberts, D. M., Victoria, S. Victoria; Higgins, Hon. D. W., Victoria, Esquimalt; Hunter J., Victoria, Comox; Kellie, J. M., Revelstoke, North Riding, West Kootenay; Kitchen, T. E., Chilliwack, Westminster; Martin, G. B., South Thompson, North Riding Yale; Pooley, Hon. C. E. Victoria, Esquimalt; Rogers, S. A., Barkerville, Cariboo; Semlin, C. A., Cache Creek, West Riding, Yale; Smith. A. W., Lillooet, West Riding, Lillooet; Sword, C. B., Matsqui, Riding of Dewdney; Turner, Hon. J. H., Victoria, Victoria City.

Dominion Officials Throughout the Province.

CUSTOMS DEPARTMENT.

Connected with the Minister of Customs, Ottawa.

Port of Victoria.—Office, Wharf St. Collector of Customs, Registrar of Shipping, Controller of Chinese Immigration and Dominion Appraiser, A. R. Milne; Chief Clerk, John C. Newbury; Appraiser, W. Shears; Postal Examiner, E. Fawcett; Clerks: C. Fletcher, H. W. Graves, Wm. Atkins, F. Berry, F. W. Davie, G. F. D. Simpson, T. Roberts, Loftus Browne; Landing Waiter, W. A. Franklin; Tide Waiters: F. J. Morrison, John E. Whiteside, Frank Armstrong; Preventive Officer, H. E. Beckwith; Packer, D. McLean; Locker, A. J. Joule; Messenger and Caretaker, George Wynne; Clerk Postal Package Office, James Hogarth; Chinese Interpeter, L. Mong-kow; Customs Drayman, W. Buckett. Esquimalt—John Oliver, Landing Waiter;. George Prichett, Preventive Officer, Glenora, Stickeen River.

SHAWNIGAN LAKE LUMBER CO.
Bustle, Clapboards, Flooring, Mouldings, Laths, Shingles, Etc., in stock or to order. Yard, Discovery St., between Government and Store Sts. Address all communications to P. O. Box 298, Victoria B. C. Telephone 163.
T. ELFORD, Manager.

SEE OUR SCOTCH AND ENGLISH TWEED SUITS FOR MEN AND BOYS
B. WILLIAMS & Co., Clothiers and Hatters, 97 Johnson St., Victoria.

HUDSON'S BAY COMPANY, WHOLESALE GROCERS and WINE MERCHANTS
VICTORIA, B C.

TRAVEL BY THE PALATIAL - STEAMERS OF THE - CANADIAN PACIFIC NAVIGATION COMPANY, Ltd., JOHN IRVING, Manager, VICTORIA, B. C.

Port of Nanaimo.—Office, Front St. Collector, B. H. Smith; Preventive Officers: H. Gordon, James Crosson. Chemainus—Preventive Officers: T. D. Conway, — Good.

Port of Vancouver.—Office, New Dom. Bldg., Granville St. Collector, Registrar and Surveyor of Shipping, Supt. of Mercantile Marine and Controller of Chinese, J. M. Bowell; Chief Clerk, C. A. Worsnop; Clerks: Jno. Rankin, Jno. Turner, T. F. Watson; Chief Landing Waiter, F. Bowser, H. K. Brown; Landing Waiters: C. C. Ralston, J. E. Fagan, W. Bajus, W. Barwick; Lockers, L. G. Springer, W. Patterson, D. McRae; Messenger, F. H. Charman; Caretaker, Atwell King; Chinese Interpreter, Charlie Yip Yeun.

Port of New Westminster.—Office, Mary St. Collector and Inspector of Customs, Registrar and Surveyor of Shipping, J. S. Clute; Chief Clerk, Peter Grant; Clerks: J. A. McMartin, W. S. Keay, H. K. Dunn; Landing Waiter, John Buie. Kootenay—Collector, C. Clarke. Osoyoos—Preventive Officer and Sub-Collector, T. Kruger. Kaslo — Acting Customs Officer, F. McIntosh. Kettle River—Preventive Officer and Sub-Collector, R. R. Giffen. Trail Creek—Preventive Officer and Sub-Collector, W. S. Jones. Kootenay Lake—Preventive Officer and Sub-Collector, J. C. Rykert, jr. Huntington—Preventive Officer and Sub-Collector, B. R. McDonald. Upper Sumas—Preventive Officer, Fraser Fork. Alder Grove—Preventive Officer, W. H. Vanetta. Douglas—Preventive Officer, H. D. Chantrell. Ladner's Landing, Preventive Officer, C. F. Green. Kamloops—Sub-Collector, E. H. Jones. Nelson—Customs Officer, Geo. Johnstone.

DEPARTMENT OF JUSTICE.

Judges of the Supreme Court.

In connection with the minister of Justice, Sir J. S. D. Thompson, K. C. M.G.: Chief Justice, vacant, Victoria. Puisne Judges: Hon. H. P. P. Crease, Victoria; Hon. John F. McCreight, New Westminster; Hon. G. A. Walkem, Victoria; Hon. M. T. Drake, Victoria.

COUNTY COURT JUDGES.

Nanaimo, His Honor Eli Harrison, jr.; New Westminster, His Honor W. Norman Bole; Yale, His Honor W. Ward Spinks; Cariboo, His Honor C. F. Cornwall.

HARBOR MASTERS AND PORT WARDENS.

Connected with the Minister of Marine, Ottawa, Hon. C. H. Tupper; Frank York, acting Harbor Master, Port Warden, and Lloyd's Surveyor; Nanaimo, E. Quennel, office, Commercial St.; Vancouver, M. W. Thain, office, Custom House, Granville St.; New Westminster, J. N. Draper, office, Front street.

IMMIGRATION DEPARTMENT.

The local Immigration Departments were abolished during the past year. The work of the departments is now looked after by the Customs officials.

INDIAN DEPARTMENT.

In connection with the Minister of the Interior, Ottawa, Hon. T. M. Daly: Victoria, head office. 20 Douglas street; Reserve Commissioner, Hon. P. O'Reilly, Victoria; superintendent, Arthur Wellesley Vowell; clerk, J. W. Mackay; head surveyor, A. H. Green, C. E.; Surveyors, F. A. Devereaux, E. Skinner; assistant clerk, W. McLaughlin; Messenger, John Cameron. Agents: R. H. Pidcock, Alert Bay; R. E. Loring, Hazelton, Skeena River; W. F. Wood, Kamloops; R. L. T. Galbraith, Kootenay; Ewen Bell, Clinton; Charles Todd, Metlakahtla; Frank Devlin, New Westminster; William Henry Lomas, Quamichan; Harry Guillod, Alberni, Barclay Sound.

INLAND REVENUE DEPARTMENT.

In connection with the Minister of Inland Revenue, Ottawa, Hon. John Costigan: Commissioner E. Miall, Ottawa; Assistant Commissioner, W. T. Gerald, Ottawa; Victoria, chief office —Custom House Inspector, W. Gill; Collector, R. Jones; Deputy Collector, D. O'Sullivan; Excise Officers, Geo. Henwood, A. H. Ridgman; Messenger, Charles Perkins. Nanaimo—Deputy Collector, W. K. Leighton, office, Bastion street. New Westminster—Deputy Collector, Wm. Wolfenden; Custom Dept, J. S. Clute,

WEILER BROS. are Complete House Furnishers. Largest Stock in B. C.

VICTORIA TRANSFER CO., Ltd. Best Hacks at Reasonable Rates and Quickest Despatch.
91 and 93 BROUGHTON ST., VICTORIA, B. C. TEL. 199.

office, Mary, corner Columbia. Vancouver—Collector, J. E. Miller, 332 Cordova street; Deputy Collector, E. Harvey. Kamloops, Deputy Collector, E. A. Jones. Nelson—Deputy Collector, Richard Blundell. Revelstoke.

INSPECTOR OF STEAMBOATS, ETC.

Connected with the Department of Minister of Marine, Ottawa, Hon. C. H. Tupper; Victoria, J. A. Thomson; office, Custom House, Wharf street.

INSPECTOR OF HULLS.

Connected with the department of Marine—Minister, Hon, C. H. Tupper, Ottawa. Victoria, R. Collister.

DOMINION LANDS AND TIMBER DEPARTMENT.

In connection with Department of Interior. Head office, Ottawa, Ont. Minister of the Interior, Hon. T. Mayne Daly; Deputy Minister, A. M. Burgess; Secretary, John R. Hall; Assistant Secretary, Lyndwode Pereira; Inspector of Agencies, J. M. Gordon. Winnipeg office—Commissioner of Dominion Lands, H. H. Smith, M.L.B.; Secretary Dominion Lands Board, T. R. Burpe; Assistant Secretary, R. A. Ruttan. Calgary office—Superintendent of Mines, W. Pearse. New Westminster offices—Postoffice Building, Columbia street; Dominion Land Agent, John McKenzie, D.L.S., A. Can. Soc. C.E.; Crown Timber Agent, T. S. Higginson; Inspector of Homesteads, J. S. Macdonell; Senior Clerk, C. W. Homer; Stenographer and Typewritist, T. C. White. Kamloops office—Agent, Capt. E. A. Nash.

MARINE AND FISHERIES DEPARTMENT.

Connected with the Minister of Marine and Fisheries, Ottawa, Hon. C. H. Tupper. Victoria—Office, Custom House, Wharf street; Agent (Marine), Capt. J. Gaudin. New Westminster—Office, Custom House, Mary street; Inspector, John McNab; Caretaker of Hatchery, Thomas McNeish; Fishery Guardians—Fraser River, C. D. Grant; Comox River, John Berkeley; Cowichan River, James Maitland-Dougal; Nanaimo River, L. Good; Skeena River, M. K. Morrison.

PENITENTIARY.

Sapperton Road, New Westminster, in connection with the Department of Justice, Ottawa. Minister, Hon. Sir John S. D. Thompson; Inspector of Penitentiaries, J. D Moylan; Acting Warden, Geo. L. Foster.

PILOTAGE.

Pilot Commissioners connected with the Marine and Fishery Department, Ottawa, Minister, Hon. C. H. Tupper. *Victoria Pilot Board*—Chairman, R. P. Rithet, Capt. H. G. Lewis, T. B. Hall, Robt. Ward; E. Crow Baker, Sec'y-Treas'r; Pilots—John Thompson, James Ramsay, Samuel W. Bucknam, John Newby, Thos. Bebbington; *Nanaimo*—Pilotage Authority Office, Bastion street; Commissioners, E. Quennell, J. E. Jenkins; Sec'y, C. C. McKenzie; Pilots—James Bendrot, John Sabiston, sr., John Sabiston, jr., D. Morrison, James Christensen; *Yale and New Westminster*—Pilotage Authority Office, B. C. Land Investment Co's Block, Homer street, Vancouver; Chairman, R. H. Alexander, B. Springer, C. G. Major; Sec'y, C. Gardiner Johnson; Pilots—Wm. Ettershank, George W. Robertson, H. Robson Jones, W. Johnson.

POSTOFFICE DEPARTMENT.

In connection with the head office, Ottawa. Postmaster-General, Hon. Sir Adolph P. Caron; Victoria Inspector, E. H. Fletcher; Asst. Inspector, W. H. Dorman; Clerks, H. B. Rogers, J. R. Greenfield, F. J. Sehl, Miss K. M. O'Connor; Messenger, F. Babbage.

PUBLIC WORKS DEPARTMENT OF CANADA.

In connection with the Minister of Public Works, Hon. Joseph A. Ouimet, Q.C., Ottawa. Victoria—Office, Five Sisters' Block, (Room 24), Fort street; Resident Engineer, F. C. Gamble; Accountant, C. N. McDonald; Draughtsman, C. C. Worsfold; Typewriter, D. C. Tuck; Messenger, Walter Noel.

QUARANTINE DEPARTMENT.

Supt. of Quarantine for British Columbia, Dr. W. McNaughton Jones, Office Williams Head; Caretaker, at Albert Head Quarantine Station,

Shawnigan Lake Lumber Co. Rough and Dressed Cedar and Fir Lumber. All kinds of Builders' Lumber in Stock
T. ELFORD, Manager. P. O. Box 298, Tel. 162, Victoria, B. C.

Eastern Tailor-made Suits to Measure. Fit and Finish Guaranteed
See our Samples and Prices. B. WILLIAMS & CO., 97 Johnson St., Victoria.

Blank Book Manufacturers R. T. WILLIAMS & Co.
98 Broad Street, Victoria, B. C.

Travel by the Palatial Steamers of the Canadian Pacific Navigation Company, Ltd.
John Irving, Manager, Victoria, B. C.

Walter Poole. The Custom House officials act as Quarantine Officers in their respective districts.

SAVINGS BANK DEPARTMENT.

In connection with the Minister of Finance, Hon. G. E. Foster, Ottawa; Victoria—Head Office, Postoffice Building, Government street; Manager, J. H. MacLaughlin; Accountant, D. B. McConnan; Paying Teller, K. A. Finlayson; Receiving Teller, vacant.

WEIGHTS AND MEASURES AND GAS DEPARTMENT.

In connection with the Minister of Inland Revenue, Ottawa—Hon. John Costigan. Victoria--Office, 54 Langley street; Inspector, H. Findley. Nanaimo—Office, Postoffice Buildings; Asst.-Inspector, (W. & M. only) W. K. Leighton.

Provincial Government Officials Throughout the Province.

LIEUTENANT-GOVERNOR'S OFFICE.

Private Secretary, E. A. Jacob.

PROVINCIAL SECRETARY'S DEPARTMENT.

Provincial Secretary and Minister of Mines, Education and Immigration Hon. Col. Jas. Baker; Deputy Provincial Secretary, A. Campbell Reddie; Clerk, J. Fortescue Foulkes; Messenger, A. Holmes.

PRINTING BRANCH.

Queen's Printer, R. Wolfenden; Foreman, R. Butler; 1st Printer, J. Pottinger; 2nd Printer; F. Partridge; 3rd Printer, F. Shakespeare; 4th Printer, E. Cameron; 5th Printer, R. W. Clarke; 6th Printer, W. T. Smith; Pressman, F. Butler; Assistant, W. Baines; Messenger, K. Schofield; Provincial Librarian, R. E. Gosnell.

TREASURY DEPARTMENT.

Minister of Finance and Agriculture, Hon. J. H. Turner; Auditor-General, J. McB. Smith; Assistant Auditor, John A. Anderson, B. A.; Deputy Treasurer, A. Flett; Clerks: H. A. S. Morley, Chas. B. Nairne, J. R. Worsfold.

AGRICULTURAL BRANCH.

Collector of Statistics, J. R. Anderson, Victoria.

DEPARTMENT OF EDUCATION AND IMMIGRATION.

Minister of Education, Hon. Col. James Baker; Superintendent of Education, S. D. Pope, L.L.D.; Inspectors of Schools: D. Wilson, B.A., and W. Burns, B.A.; Clerk, W. F. C. Pope. Immigration Agent, John Jessop; Office, Government Buildings, James Bay, Victoria.

LANDS AND WORKS DEPARTMENT.

Chief Commissioner, Hon. G. B. Martin; Deputy Commissioner, W. S. Gore; Chief Clerk, B. H. John; Surveyor-General, Thomas Kains; Draughtsman, E. B. McKay; 1st Assistant Draughtsman, C. M. Roberts; 2nd Assistant Draughtsman, T. Bamford; Draughtsman, G. Jorgensen; Clerk of Records, S. Phipps; Bookkeeper, T. E. Wooldridge; Clerk and Typewriter, H. Cathcart; Clerks: T. C. Boulton, G. V. Cuppage; Messenger, W. Askew.

PROVINCIAL TIMBER INSPECTOR.

Inspector, R. J. Skinner.

INSPECTORS OF ANIMALS.

F. S. Roper, Victoria; R. Hickingbotham, Chilliwack

MINES INSPECTION.

Inspector of Mines, A. Dick, Nanaimo.

INSPECTOR OF FRUIT PESTS.

Inspector, R. M. Palmer, Ladner's.

ASSAY OFFICE.

Assayer, Herbert Carmichael.

SUPREME COURT.

Registrar, J. C. Prevost; Deputy Registrar, A. Keast; Clerk, A. Rocke Robertson; Official Stenographer, J. Gilbert; Usher, B. Evans; Janitor, J. Bland; 2nd Janitor, E. Baynton.

ATTORNEY-GENERAL'S OFFICE.

Attorney-General, Hon. Theodore Davie, Q.C.; Deputy Attorney-General, A. G. Smith; Clerk, E. J. Thain; Stenographer R. E. Brett.

COUNTY COURT.

Registrar, H. W. H. Combe; Deputy Registrar, A. Keast.

LAND REGISTRY OFFICE.

Registrar-General, C. J. Leggatt; Deputy Registrar, S. Y. Wootton;

WEILER BROS., the Leading Furniture Dealers, VICTORIA, B. C.

THE "GOLDEN KEY" BRAND ÆRATED WATERS
All machinery latest improved and silver lined throughout. EWD L DREWRY, Winnipeg.

Clerks: E. M. Fort, M. G. Phipp-, G. Simon, F. H. Lang, G. W. Aikman, F. Mallandaine, R. B. Punnett, J. S. Byrn.

BIRTHS, DEATHS AND MARRIAGES.

Registrar-Genera', C. J. Leggatt.

ASSESSOR AND COLLECTOR.

C. Booth: Assistant, C. W. Jenkinson; Clerk, W. O. Carter.

MUSEUM.

Government Buildings.

Curator, J. Fannin; Assistant Curator, Francis Kermode.

JUVENILE REFORMATORY.

Superintendent, John Finlayson.

ASYLUM FOR THE INSANE—NEW WESTMINSTER.

Medical Superintendent, R. J. Bentley, M.B.; Clerk, M. J. Knight; Steward, J. Phillips; 1st Keeper, H, Young; 2nd Keeper, H. H. Williams; 3rd Keeper, W. T. S. House; 4th Keeper, D. McCowan; 5th Keeper, J. D. Hopkins; 6th Keeper, H. Gunn; 7th Keeper, C. S. Campbell; 8th Keeper, J. Harper; 9th Keeper, J. Dennison; 10th Keeper, A. Abbott; Matron, F. Ross; Assistant Matron, E. McCowan; 2nd Assistant Matron, M. Fillmore; Cook, J. Chambers; Assistant Cook, M. Reid; Night Watchman, R. Anderson.

SUPERINTENDENCE OF POLICE.

Superintendent of Provincial Police, F. Hussey; Sergeant, J. M. Langley; Constables, I. M. Hutchison, J. E. Hooson; Nightwatchman, C. H. F. Blake.

GAOL, VICTORIA.

Warden, R. F. John; 1st Gaoler, E. J. Parsons; 2nd Gaoler, R. Liddell; 3rd Gaoler, J. Hunter; 1st Convict Guard, A. Thomas; 2nd Convict Guard, J. Mellon; 3rd Convict Guard, J. H. Mason; Medical Officer, J. S. Helmcken, M. D,

GOVERNMENT AGENTS.

Cariboo, John Bowron Richfield; Cassiar, James Porter, Laketon; Comox, Sam Creech, Comox; Cowichan, H. O. Wellburn, Duncans; Forks Quesnelle, William Stephenson, Forks Quesnelle; Kamloops, Geo. C. Tunstall, Kamloops; Kootenay East, A. P. Cummins, Donald; Kootenay West, N Fitzstubbs, Nelson; Lillooet, Fred Soues, Clinton; Nanaimo, Marshal Bray, Nanaimo; New Westminster, C. Warwick, New Westminster; Nicola, John Clapperton, Nicola Lake; Yale, Wm. Dodd, Yale; Okanagan, L. Norris, Vernon; J. Flewin, Fort Simpson; J. Kirkup, Revelstoke.

OFFICIAL ADMINISTRATORS.

Monteith, Wm., residence Victoria District, Victoria County Court; Major, C. J., New Westminster District, New Westminster County Court; Fulton, F. J., Kamloops District, Yale County Court; Planta, J. P., Nanaimo District, Nanaimo County Court; Reed, Thos. P., Soda Creek, District, Cariboo County Court; Cummins, A. P., Donald, Kootenay; Byrne, J. D., Vancouver District, Vancouver County Court.

COUNTY COURTS.

Vancouver, A. E. Beck, Registrar; Deputy Registrar, W. J. Thicke; Janitor, A. B. Green; 2nd Janitor, F. S. Dobson; Stenographer, F. Evans; New Westminster, W. H. Falding, Registrar; J. J. Cambridge, Deputy Registrar.

SUPREME COURT.

New Westminster, W. H. Falding, Registrar; Janitor, G. Bray; Official Stenographer, J. R. Burton.

LAND REGISTRY.

New Westminster—District Registrar, C. S. Corrigan; Chief Clerk, C. E. Holt; Clerks, R. T. F. Granger, W. A. Dashwood Jones, H. R. Townsend, G. A. Miller. Vancouver—District Registrar. T. O. Townley; Chief Clerk, F. H. Martin; Clerks, F. W. Hartley, W. S. Wiffin, H. J. Sharp, F. W. Alexander. Kamloops—Registrar of Titles, F. H. Tuck; Clerks, Joe McDonald, W. B. Charles.

STIPENDIARY MAGISTRATES AND THEIR JURISDICTION.

Kamloops, W. W. Spinks, Province; Nanaimo, Eli Harrison, Province; New Westminster, N. W. Bole, Province; Lillooet, C. Phair, Counties of C riboo and Yale; New Westminster, G. Pittendrigh, County of

SHAWNIGAN LAKE LUMBER CO., Ltd., Tel. 162. P. O. Box 298.
Mills at Shawnigan Lake. Yard at Victoria, B. C.
ROUGH AND DRESSED CEDAR AND FUR LUMBER, RUSTIC, CLAPBOARDS, FLOORING, MOULDINGS, LATHS, SHINGLES, Etc.

Eastern Tailor-made Suits to Measure. Fit and Finish Guaranteed.
See our Samples and Prices. B. WILLIAMS & CO., 97 Johnson St., Victoria.

HUDSON'S BAY COMPANY Direct Importers of Havana Cigars
VICTORIA, B. C.

Travel by the Palatial Steamers of the Canadian Pacific Navigation Company, Ltd.
John Irving, Manager, Victoria, B. C.

Westminster; Victoria, F. Macrae, County of Victoria; C. F. Cornwall, Province.

SHERIFFS AND THE BOUNDARIES OF THEIR JURISDICTIONS.

[*a.*] County of Victoria—Sheriff, James Eliphalet McMillan, Esq., post office address, Victoria, B. C. Limits of Bailiwick: Vancouver Island and the islands adjacent thereto, and Queen Charlotte Islands, but excepting the Electoral Districts* of Nanaimo, Cowichan and Comox.

[*b.*] County of Westminster—Sheriff, T. J. Armstrong, Esq., post office address, New Westminster, B. C. Limits of Bailiwick: The Electoral Districts* of New Westminster and New Westminster City, and the Hope and Yale Polling Divisions* of the Electoral District* of Yale, and throughout the Islands adjacent thereto, other than Queen Charlotte Islands.

[*c.*] County of Yale—Sheriff, Arthur Gore Pemberton, Esquire; post office address, Kamloops, B.C. Limits of Bailiwick: The Kamloops Nicola Lake Okanagan and Rock Creek Polling Divisions* of the Electoral District of Yale.

[*d.*] County of Cariboo—Sheriff, John Stevenson, Esquire; post office address, Barkerville, B.C. Limits of Bailiwick: The Electoral Districts* of Lillooet and Cariboo and the Lytton and Cache Creek Polling Divisions* of the Electoral District of Yale.

[*e.*] County of Kootenay—Sheriff, Stephen Redgrave, Esquire; post office address, Donald, B.C.: Limits of Bailiwick, the Electoral Districts* of Kootenay.

[*f.*] County of Nanaimo—Sheriff, Samuel Drake, Esquire; post office address, Nanaimo, B.C. Limits of Bailiwick: The Electoral Districts* of Nanaimo, Comox, Cowichan and Cassiar.

County of Vancouver—Sheriff, I. D. Halls, Esquire; post office address, Vancouver. Limits of Bailiwick: The Vancouver City Electoral District and that portion of the Westminster Electoral District described in Section 3 of the "Sheriffs' Act Amendment Act, 1893."

*The Electoral Districts and Polling Divisions above referred to are the Electoral Districts and Polling Divisions as the same existed on the 7th day of February, A.D. 1890.

POLICE AND GAOL.

New Westminster—Assistant to Government, A. Shepherd, New Westminster; Warden, W. Moresby; 1st Gaoler, W. G. Armstrong; 2nd Gaoler, Geo. Calbick; Medical Officer, I. M. McLean; 1st Convict Guard, J. Burr; 2nd Convict Guard, A. O'Connor; Janitor and Messenger, Constable and Collector, Burrard Inlet, G. Calbick.

Nanaimo—Government Agent, M. Bray, Nanaimo; Registrar Supreme Court, H. Stanton; Clerk, Geo. Thompson, Nanaimo; Gaoler and Constable, W. Stewart; Constable and Assistant Gaoler, S. Drake; 3rd Constable and Assistant Gaoler, W. H. Boyd; Constable, N. McLean; 1st. Convict Guard, A. Hamilton; 2nd. Convict Guard, H. McIndo; Medical Officer, L. T. Davis, M.D.; Caretaker, J. Sage; Constable at Wellington, D. Stephenson; Constable at Northfield, A. W. McLeod.

Alberni—Gold Commissioner, T. Fletcher.

Yale and Ashcroft—Constable and Collector, J. W. Burr, residence, Ashcroft. North Bend—Constable H. Chancellor.

Kamloops—Gold Commissioner, G. C. Tunstall; Registrar Supreme Court, E. T. W. Pearse; Assessor and Collector, Martin Beattie; Constable and Gaoler, J. A. Sinclair; Constable and Assistant Gaoler, J. McLean; Convict Guard, J. C. McLaren; Medical Officer, E. Furrer, M.D. Nicola—Constable, J. D. Gillie.

East Kootenay—Gold Commissioner, A. P. Cummins, Donald; Constable, Collector and Recorder, S. Redgrave, Donald; Gaoler and Constable, J. Cullen, Donald; Constable and Recorder, H. R. Moodie, Golden; Constable, Collector and Recorder, E. M. Edwards, Fort Steele; Constable, H. W. Barnes, Fort Steele; Constable, M. Phillips, Tobacco Plains.

West Kootenay—Gold Commissioner, N. Fitzstubbs, Nelson; District Registrar, of the Supreme Court,

WEILER BROS. are Agents for Crossley & Sons Fine Carpets
FORT STREET, VICTORIA, B. C.

VICTORIA TRANSFER CO., Ltd. UNIFORM RATES for Hacks and Baggage. Good Drivers, Horses and Vehicles.
21 and 23 Broughton Street, Victoria, B. C. Tel. 129.

T. H. Giffin, Nelson; Clerk, Chas. Hayward, Nelson; Constable and Recorder, Geo. Goldie, Windermere; Constable, J. D. Graham, Nelson; Constable, Recorder and Collector, A. Sproat, New Denver; Government Agent, Constable, Recorder and Collector, John Kirkup, Revelstoke; Constable John Miles, Nelson; Mining Recorder, D. F. Douglas, Lardeau; Mining Recorder, Andrew Clark, Trout Lake; Collector, O. G. Dennis, Nelson.

Okanagan—Mining Recorder, L. Norris, Vernon; Constable and Collector, J. A. Monteith; Constable, H. R. Clarke, Vernon; Constable, N. Thompson, Mission Valley.

Similkameen and Osoyoos—Gold Commissioner, C. A. R. Lambley, Osoyoos; Constable and Collector, W. H. Bullock-Webster, Osoyoos; Constable and Recorder, H. Hunter, Granite Creek; Constable and Collector, W. G. Macmynn, Rock Creek.

Cassiar District—Government Agent and Collector, J. Flewin, Fort Simpson; Constable, Thos. Harvey, Stickeen; Constable, R. E. Donehue, Naas; Constable, J. Kirby, Port Essington.

Cariboo District—Gold Commissioner, J. Bowron, Richfield; Assayer, W. V. Bowron, Cariboo; Chief Constable and Clerk of County Court, G. Cowan, Richfield; Collector, J. Stevenson, Barkerville; Government Agent and Collector, etc.; W. Stephenson, Forks Quesnelle; Constable, F. Rose, 150 Mile House; Constable, T. O. Hance, Chilcotin; Messenger, J. L. B. McLean, Richfield.

Esquimalt — Constable, J. D. Campbell.

Cowichan District—Constable, J. Maitland-Dougall, Corfield, Cowichan Electoral District, Cowichan.

Comox District—Constable, Assessor and Collector, W. B. Anderson, Comox; Constable, Assessor and Collector, E. Smithurst, South Comox; Constable, Assessor and Collector, P. Woollacott, Alert Bay.

Lillooet District—Gold Commissioner, F. Soues, Clinton; Assessor, Collector and Recorder, C. Phair, Lillooet.

GOLD COMMISSIONERS.

For the Province—W. S. Gore, Deputy Commissioner of Lands and Works, Victoria.

For Cariboo District—J. Bowron.

For the Cassiar District—James Porter, Laketon, Cassiar.

For the Lillooet District—Frederick Soues, Clinton.

For the East Kootenay District—A. P. Cummins, Donald.

For the West Kootenay District—N. Fitzstubbs, Nelson, and W. J. Goepel.

For certain portions of Yale District—C. A. R. Lambly, Vernon; J. C. Tunstall, Kamloops; W. Dodd, Yale; T. Fletcher, Alberni E.D.

(*The Islands.*)

Assessor and Collector, Ed. Walter, Ganges Harbor; Assessor and Collector, W. M. Robson, Mayne Island.

REGISTRARS OF VOTERS.

Victoria City and Esquimalt Districts, H. W. H. Combe; Victoria District, J. S. Meldram; New Westminster City, C. Warwick; Nanaimo and City of Nanaimo Districts, M. Bray; Wellington, D. Stephenson; Lillooet, F. Soues; East Kootenay, S. Redgrave; Burrard Inlet, A. E. Beck; Cowichan-Alberni District, H. O. Welburn; Comox District, W. B. Anderson; Cassiar District, James Porter; The Islands, J. Broadwell; Chilliwack, S. Mellard; Nelson, N. Fitzstubbs; Cassiar E.D., J. Flewin; Cariboo E.D., J. Bowron; Yale, G. C. Tunstall.

REVENUE SERVICE.

New Westminster—E. L. Kirkland, Assessor and Collector; W. L. Fagan, Assistant Assessor and Assistant Collector; C. Fisher, clerk; G. T. S. Cousins, collector Provincial Revenue Tax.

Notaries Public and Their Jurisdiction.

VICTORIA.

H. B. W. Aikman, J. J. Austin, E. Crow Baker, C. G. Ballentine, A. L. Belyea, J. St. C. Blackett, E. V. Bodwell, Beaumont Boggs, A. J.

Shawnigan Lake Lumber Co. Rough and Dressed Cedar and Fir Lumber. All Kinds of Builders' Lumber in Stock. Tel. 162.
T. ELFORD, Manager. P. O. Box 298, Victoria, B. C.

See our Mackintoshes, Melisa and Rigby Waterproofs, Umbrellas, &c.
B. WILLIAMS & CO., 97 Johnson Street, Victoria, B. C.

Latest Improvements in Book-Binding & Paper Ruling. R. T. WILLIAMS & Co.
28 BROAD STREET, VICTORIA, B. C.

TRAVEL BY THE PALATIAL STEAMERS OF THE CANADIAN PACIFIC NAVIGATION COMPANY, Ltd., JOHN IRVING, Manager, VICTORIA, B. C.

W. Bridgman, Geo. Byrnes, F. J. Claxton, Lindley Crease, Hy. Croft, W. H. Danby, M. E. Dansereau, Theo. Davie, W. E. Deveraux, B. H. T. Drake, A. S. Dumbleton, D. M. Eberts, Thornton Fell, A. St. G. Flint, F. B. Gregory, G. H. Hall, U. S. Hampson, D. R. Harris, E. A. Hart, J. C. Hayes, H. F. Heisterman, H. D. Helmcken, D. W. Higgins, C. A. Holland, P. Æ. Irving, R. E. Jackson, E. M. Johnson, A. W. Jones, A. P. Luxton, C. J. Loewen, C. D. Mason, A. C. Martin, H. S. Mason, W. H. Mason, T. S. Milligan, S. P. Mills, C. F. Moore, A. W. More, B. S. Oddy, John Oliver, C. C. Pemberton, F. B. Pemberton, G. A. Perrin, Wm. Pollard, C. E. Pooley, F. G. Rayner, A. C. Reddie, C. F. Roberts, H. C. Robinson, Geo. A. Sargison, Geo. Simon, N. P. Snowden, W. J. Taylor, E. J. Thain, C. T. Tolmie, J. P. Walls. B. Williams, C. Wilson, E. E, Wooton, William Henry Grove, Alfred Williams, John Keen, Finimore, M. McLeod, James Jeffrey, A. McNaughton Jones, Robert Irving, Joseph H. Bowes, Montagu S. Davys, Geo. H. Barnard, G. E. Powell, L. Browne, G. Hunter, F. Burrell, W. Duck, P. A. Vidler.

THROUGHOUT THE PROVINCE.

Ainsworth—H. Anderson, J. Hughes, E. S. Wilson, J. L. Retallack.
Alberni—G. A. Smith.
Armstrong—Thos. Spence.
Ashcroft—J. J. MacKay.
Barkerville—S. Rogers.
Blaine—I. S. McLean.
Cache Creek—C. A. Semlin.
Chilliwack—A. H. Gillanders, S. Millard.
Comox—Wm. Halliday, J. Robb, J. Sutherland, W. Harvey, G. F. Drabble.
Cloverdale—J. F. Galbraith.
Coquitlam—R. B. Kelly, R. D. Irvine.
Cowichan—H. O. Welburn.
Donald—L. J. Edwards, G. C. Manuel. G. M. Spragge, A. W. Vowell, J. C. Steen.
Duncan's—H. Fry.
Enderby—Costerton, Sam Gibbs, C. E. Costerton.
Fairview—H. Nicholson, W. T. Thompson.
Fort Steele—R. L. Galbraith.
Golden—A. H. Cochrane, George Alexander, J. Gibson, A. G. Caley.
Hall's Prairie—H. F. Thrift, J. Huntington, T. F. Tunswell.
Kamloops—W. Cochrane, F. J. Fulton, M. W. Spinks, W. H. Whittenden, J. McIntosn.
Kaslo—T. J. Broadley, C. W. McAnn.
Ladner's Landing—Wm. McKee.
Langley—J. M. Drummond.
Lillooet—R. D. Bullard.
Midway—A. K. Stuart.
Mission City—R. W. Dunn, W. G. Tretheway.
Maple Ridge—D. C. Webber.
Mayne Island—W. H. Maudsley.
Mount Lehman—D. W. Sutherland.
Nanaimo—E. E, Potts, A. D. Williams, P. A. Vidler, Chas. Dempster, W. E. Norris, C. R. Hardy, W. H. Field, A. H. Home, Geo. A. McBain, Geo. Morris, C. H. B. Potts, R. Scoullar, D. Smith, H. A. Simpson, W. W. B. McInnes, E. W. Barrett.
Nelson—W. G. Allan, H. Selous, G. A. Smith, J. Elliott, F. Fletcher, G. W. Richardson, A. E. Hodgins, W. N. Rolfe, E. P. Whalley, E. C. Carpenter, J. B. McArthur.
New Denver—L. N. Armit, West Kootenay.
New Westminster—E. Brenchley, A. S. Fletcher, J. L. Cole, G. Herbert Ross, W. J. Sinclair, G. F. Turner, H. L. Jenns, W. M. Gray, R. W. Armstrong, O. T. Atkinson, J. A. C. Brydone-Jack, J. F. Coulthard, G. H. Cross, L. P. Eckstein, W. H. Finlayson, A. G. Gamble, J. E. Gaynor, Peter Grant, C. S. F. Hamber, E. A. Jenns, Wm. R. King, A. B. McKenzie, D. R. McElmon, A. Miller, A. Morrison, T. B. Pearson, J. Pelly, G. Pittendrigh, J. R. Poller, Edwin Rand, E. M. Sloan T. J. Trapp, W. J. Walker, E. H. Port, A. E. Tregent, H. F. Clinton, T. J. Armstrong, A. E. Rand, P. L. Fiorin, D. Robson, A. Phillips, O. L. Spencer, R. McBride, J. B. Cherry, J. Clute, jr., R. Kerr, F. W. Howay, C. S. Keith, A. Malins.
North Arm—E. M. N. Woods, O. D. Sweet.

Interior Woodwork, Office and Bar Fittings
Made to Order by WEILER BROS., Victoria.

THE "GOLDEN KEY" BRAND ÆRATED WATERS
Highly Carbonated Club Soda and Belfast Ginger Ale. EWD. L. DREWRY, Winnipeg.

Nicola—John Clapperton, H. D. G. Armytague.
Okanagan—H. Wood.
Osoyoos—C. A. R. Lambly, W. H. Bullock-Webster.
Penticton—A. Wade.
Port Moody—John S. Meek.
Port Haney—A. B. Docksteader.
Pilot Bay, Kootenay Lake—W. M. Newton, J. D. Marsden.
Quesnelle—W. A. Johnson.
Revelstoke—T. L. Haig, Wm. A. Jowett, J. F. Hume, W. J. Law.
Rock Creek—W. G. McMynn.
South Thompson—Jas. Ross.
Spallumcheen—D. Rabbitt. G. J. Wallace.
Steveston—W. J. Drummond.
Sumas—G. W. Chadsey.
Sardis—A. D. Campbell.
Savonas Ferry—J. Jane.
Trail Creek—G. C. Tunstall, jr.
Union, V. I.—L. W. Farquier.
Vancouver—R. H. Alexander, John W. Bowser, Geo. W. Dawson, T. B. H. Shoebotham, G. Rauding, A. M. Beattie, J. A. Green, R. A. Anderson, Robert Barker, A. E. Black, A. S. Black, A. P. Black, F. C. Bodwell, J. Boultbee, J. M. Buxton, J. Campbell, F. M. Caldecotte, W. Clements, H. T. Devine, A. B. Diplock, G. E. Farrier, W. M. Ferris, A. J. Forin, G. H. Geary, W. H. Goodwin, J. Z. Hall, J. H. Hallett, A. St. G. Hammersley, R. W. Harris, L. R. Harrison, F. C. Inness, C. G. Johnston, B. B. Johnston, F. W. Johnston, H. A. Jones, G. A. Gordon, A. C. Leask, A. E. Lees, M. A. McLean, L. G. McPhillips, A. E. McGee, H. A. Mellon, A. C. Muir, H. Mutrie, E. Nicholls, C. D. Rand, E. E. Rand, S. O. Richards, A. W. Ross, F. W. Rounsfell, John Rounsfell, F. Schofield, B. Springer, Jas. Stanley, H. L. Snowden. J. M. Spinks, R. G. Tatlow, T. O. Townley, F. H. Tuck, D. S. Wallbridge, J. M. Whitehead, A. Williams, J. Wulffsohn, E. M. Yarwood, W. Farrell, A. L. Russell, S. J. Henderson, W. Weeks, W. C. Archer, C. E. Hope, J. W. McFarland, S. J. Emanuels, R. D. Pitt, D. G. Marshall, A. J. Boyd, W. R. Robertson, W. Sulley, C. R. Hamilton, J. J. Bamfield, T. Matthews, J. H. Senkler, C. B. Macneil, J. W. Horne, A. P. Judge, C. S. Douglas, R. D. Kimmond, L. J. Edwards, J. H. Knowles.
Vernon—R. S. Hannah, W. J. Harber, C. W. Ireland, F. McGowen, F. Billings, F. W. Pettit.
Wellington—E. W. Bickle, Henry A. Dillon.
Windermere—Geo. Goldie.

EDUCATION.

The following extracts from the twenty-first annual report of the Superintendent of Education for 1893, shows not only a large increase in enrollment and average attendance at the schools during the year, but that the progress made was also satisfactory, and gratifying. The number of schools in operation was 166, as follows: High schools, 4; Graded schools, 16; Ward schools, 6; Rural schools, 140.

The number of teachers and monitors employed was 267, an increase of 39 over that for the previous year.

The whole number of pupils enrolled during the year was 11,496, an increase of 723 over that for the previous year, and the average actual daily attendance was 7,111.40, an increase of 884.30 for the same period.

The total expenditure by the Lands and Works Department for the construction of school houses, furniture, repairs and improvements was $24,497.89.

The total expenditure for all purposes of education during the year was $190,558.33.

During the past year, school houses were erected, or additions made to school buildings in eight districts.

At the present time schools are in operation in five newly created districts.

The following is the statistical abstract of attendance:

Number of pupils enrolled during the year	11,496
Increase for the year	723
Number of boys enrolled	764
Increase for the year	327

SHAWNIGAN LAKE LUMBER CO.
Beatie, Clapboards, Flooring, Mouldings, Laths, Shingles, Etc., in stock or to order. Yard, Discovery St., between Government and Store Sts. Address all communications to P. O. Box 298, Victoria, B. C. Telephone 162.
T. ELFORD, - - Manager.

SEE OUR SCOTCH AND ENGLISH TWEED SUITS FOR MEN AND BOYS
B. WILLIAMS & Co., Clothiers and Hatters, 97 Johnson St., Victoria.

HUDSON'S BAY CO., Agents for Fort Garry and Benton County Flouring Mills
VICTORIA, B. C.

TRAVEL BY THE PALATIAL STEAMERS OF THE CANADIAN PACIFIC NAVIGATION COMPANY, Ltd., JOHN IRVING, Manager, VICTORIA, B. C.

Number of girls enrolled...	732
Increase for the year...	396
Average actual daily attendance	7,111.40
Increase for the year...	884.30
Number of pupils enrolled in High schools	333
Increase for the year...	21
Average actual daily attendance in High schools ...	213.02
Average actual daily attendance in Graded schools.	4,664.93
Average actual daily attendance in Rural schools..	2,233.45
Number of School Districts at close of year.....	169
Increase for the year..	15

Official List of Authorized Provincial Land Surveyors.

Allan, Wm., Bridge C'k, Lillooet.
Aylmer, Hon. F. W., Cranbrook, East.
Bauer, W., Kaslo.
Bauer, W. A., Vancouver.
Bigger, C. A., D.L.S., Victoria, Kootenay.
Brady, Jas., D.L.S. "
*Brownlee, J. H., D.L.S. "
Burnyeat, J. P., Vernon.
Burnett, K. L., Vancouver.
Burnet, Hugh, D.L.S., Victoria.
Burnet, Peter, D.L.S., Vancouver.
Burwell, H. M., Vancouver.
Busk, C. W., Nelson, Kootenay.
Bushnell, J. H., Vancouver.
Champion, James, Barkerville.
Coryell, J. A., Vernon.
Corrigan, Geo , Vancouver.
Cotton, A. F., D.L.S., New Westminster.
Cridge, R., Victoria.
Cummins, A. P., Donald.
Cummins, H. L., Golden.
Dawson, Geo. H., Vancouver.
Devereux, F., Victoria.
Drewery, W. S., Ottawa.
De B. Green, C., Osoyoos.
Devereux, W., Victoria.
Drabble, G. F. Comox.
Driscol, A., D.L.S., Kamloops.
Dushesney, E. M. J., Vancouver.
Ellacott, C. H., Kaslo.
Farwell, A. S., Victoria.
Fielding, John, "
Fletcher, Frank, Vancouver.
Fletcher, E. T., D.L.S., Victoria.
Fry, H., Jr., Cowichan.
Gamble, F. C,, Victoria.
Garden, J. F., Vancouver.
Gauvreau, N. B., New Westminster.
Going, A. S., Victoria.
Gore, T. S., D.L.S., Victoria.
Gore, W. S., Deputy Com. L. & W., Victoria.
Gray, J. H., Victoria.
Green, A. H., "
Herman, H. M., Vancouver.
Hargreaves, Geo., Victoria.
Harris, D. R., "
Hawkins, A. H., Vancouver.
Henderson, W., D.L.S., New Westminster.
Heyland, R , Nanaimo.
Hill, A. J., New Westminster.
Holmes, W. J. H., Victoria.
Homfray, R., "
Howse, A. R., Vancouver.
Hunter, Joseph, Victoria.
Irving, H. Bell, Vancouver.
Jane, John, Savona.
Jemmett, Capt., New Westminster.
Jephson, R. J., D.L.S., Calgary, Alberta.
*Kains, Tom, D.L.S., Surv'r-Gen'l, Victoria.
Kirk, J. A., D.L.S., New Westminster.
Latimer, F. H., D.L.S., Vancouver.
Lee, R. H., Kamloops.
*Leech, P. J., Victoria
LeFevre, R. L., Vancouver.
Lynn, W. L., Nanaimo.
Mahood, James, "
McGregor, J. H., "
Maclure, John, Chilliwack.
Mackay, A. E. Victoria.
McGregor, J. H., "
McKay, E. B., "
*McKenzie, John, D.L.S., New Westminster.
McVittie, Bros., L.D.S., Fairmont Springs.
Mohun, Ed., Victoria.
O'Reilly, F. J., Victoria.
Palmer, R. E., Vancouver.
Parr, T. H., Victoria.
Patrick, A. P., D.L.S., Calgary, Alberta.
Pemberton, F. B., Victoria.
Perry, C. E., "
Pinder, W., "
Pelly, R. S., Spallumcheen.
Poudrier, A. L., D.L.S., Victoria.

WEILER BROS. are Complete House Furnishers. Largest Stock in B. C.

VICTORIA TRANSFER CO., LTD. CHECK BAGGAGE TO ANY PART OF THE CITY. THEIR WAGONS AND CARRIAGES MEET ALL BOATS AND TRAINS.
21 and 23 Broughton St., Victoria, B. C. Tel. 199.

Priest, E., Nanaimo.
Ralph, Wm., D.L.S., Victoria.
Ritchie, J. F., New Westminster.
Ross, Jos., E., " "
Skinner, E., Victoria.
Smith, Geo. A., Alberni.
Smith, H. B., Victoria.
Stoess, Chas. A. Vancouver.
Sherman, R. S., "
Strathern, John, D.L.S., Vancouver.
Summerfield, Peter, Victoria.
Sutton, John. Nelson.
Thompson, Capt., Burton Prairie.
Thomson, D. T., Victoria.
Tuck, S. P., "
Thursby, A. D., Victoria.
Twigg, H. F. S., Nelson.
Turner, Geo., New Westminster.
Vaughan, J. W., D.L.S., Vancouver.
Warren, H. B., Vancouver.
Wilkinson, Ed., Victoria.
Williams, Sidney, Vancouver.
Wilmot, E. A., Victoria.
Woods, C. E., New Westminster.
*Board of Examiners for P.L.S.

British Columbia Medical Council.

ELECTED MAY, 1893.

President, Dr. J. M. Lefevre; Vice-President, Dr. J. A. Duncan; Registrar and Secretary, Dr. Geo. L. Milne; Treasurer, Dr. J. M. Lefevre; Executive, Dr. John C. Davie, Dr. W. J. McGuigan, Dr. W. A. DeWolf Smith, Dr. E. B. C. Hanington; Solicitor, A. E. McPhillips.

Medical Register.

ELECTED MAY, 1894.

NAMES OF MEDICAL PRACTITIONERS ENTITLED TO PRACTICE IN THE PROVINCE.

Arthur, E. C., Nelson.
Ardagh, V. E. R., Metlakatla.
Beckingsale, D. L., Nelson.
Bentley, R. J., Westminster.
Bodington, G. F., Hatzic.
Bolton, A. E., Port Simpson.
Boggs, Geo. W., Westminster.
Boyce, B. de F., Fairview.
Brouse, J. E., Vancouver.
Bruner, M. W., Kaslo.
Clarke, Sibree, Kamloops.
Clarke, R. B.
Cooper, H. M., Westminster.
Carroll, John T., Vancouver.
Callanan, Michael, Quesnelle.
Crompton, Ernest, Victoria.
Campbell, W. Bell, Nanaimo.
Clarke, James, Soda Creek.
Corsan, Douglas, Victoria.
Davie, J. C., Victoria.
Davis, L. T. Nanaimo.
Duncan, J. A., Victoria.
Dickson, Lindsay F., Cowichan.
Duncan, Geo. H., Victoria.
Drew, Geo. E., Westminster.
Eberts, Duncan, Wellington.
Furrer, Edward, Kamloops.
Fagan, C. J., Westminster.
Farwall, A. A., Harrison.
Foot, E. C., Duncan's.
Ferguson, A. G., Vancouver.
Fraser, R. L., Victoria.
Garrow, John, Victoria.
Girdwood, Gilbert, ——
Gordon, E. P.
Hall, F. W., Victoria.
Hall, T. S., Westminster.
Hall, John, Victoria.
Hanington, E. B. C., Victoria.
Harrison, H.
Helmcken, J. S., Victoria.
Helmcken, J. D., Victoria.
Henderson, J. C., Chilliwack.
Hendrickson, W. M.,——
Hall, E. A., Victoria.
Herald, Dundas, Langley.
Hasell, E. S., Victoria.
Herbert, Sydney, Donald.
Herald, R. T. W., Vancouver.
Holden, Donald B. Victoria.
Irving, Duncan Bell, Vancouver.
Johnston, Geo. D., Vancouver.
Jack, W. D. Brydone, Vancouver.
Jones, W. H. McN., Victoria.
Jones, O. M., Victoria.
Kendall, Walter H., Vancouver.
Lawrence, Robert, Union.
Lefevre, J. M., Vancouver.
Langis, H. E., Vancouver.
Leitch. H. D., Vancouver.
Lambert, T. W., Kamloops.
LeBau, David, Nelson.
McLean, I. M., Westminster.
McKechnie, L. N., Victoria.
Macleod, D., Nanaimo.
Milne, G. L., Victoria.
Morrison, R. R., Victoria.

Shawnigan Lake Lumber Co. Rough and Dressed Cedar and Fir Lumber. All kinds of Builders' Lumber in Stock
T. ELFORD, Manager. P. O. Box 298, Tel. 162, Victoria, B. C.

See our Boys' Suits and Overcoats. The best assortment in the City. Prices Low. Quality Good.
B. WILLIAMS & Co., 97 Johnson St., Victoria.

We Employ more Hands and more Capital than all Other Binderies in the Province
R. T. WILLIAMS & Co. 28 Broad Street, Victoria, B. C.

Travel by the Palatial Steamers of the Canadian Pacific Navigation Company, Ltd.
John Irving, Manager, Victoria, B. C.

Mills, Jno. A., Vancouver.
Metherell, Samuel A., Vancouver.
McAlpine, D. L., Vancouver.
McDougall, R., ——
McGuigan, W. J., Vancouver.
McInnes, T. R., Victoria.
MacGillis, W. C., Vancouver.
McLean, Daniel Westminster.
McKechnie, R. E., Nanaimo.
MacLean, Charles, Fort Steele, B. C.
McLean, Ernest H. F., Revelstoke.
McNeil, Mary, Victoria.
McPhillips, F. X., Vancouver.
Morris, Osborne, Vernon.
Montague, Walter H., ——
Newcombe, C. F., Victoria.
Offerhaus, E. J., Spallumcheen.
O'Brian, R. S. B., ——
Powell I. W., Victoria.
Praeger, A. E.
Pearse, A. W., Alberni.
Poole, Alfred, Vernon.
Pybus, John Alfred, Alberni.
Redmond, W., Victoria.
Renwick, W., Victoria.
Robertson, A. M., Vancouver.
Richardson, W. A., Victoria.
Reinhard, G. T. A. W., Barkerville.
Rogers, J. F. Bruce, Kaslo.
Sloggett, H. C., Nanaimo.
Stevenson, E., Vancouver.
Smith, W. A. D., Westminster.
Smyth, William. ——
Sweat, J. A., ——
Sanson, George, Clinton.
Strothers, W. T., ——
Sproule, R. E., ——
Sutton, A. M., Nicola Lake.
Symonds, Geo. H. H., Donald.
Thomas, A. H., Vancouver.
Thompson A., ——
Tunstall, S. J., Vancouver.
Tunstall, Charles A., Barkerville.
Titus, Hermon F., Fort Sheppard.
Taylor, J. Norman, Golden.
Underhill, Fred. Theo., Mission City.
Williamson, W. P., ——
Wade, M. S., Victoria.
Walkem, W. W., Nanaimo.
Watt, Hugh, 150 Mile House.
Walker, Richard Eden, Westminster.
Wilson, David H., Vancouver.
Watson, A. M., Victoria.
Watt, A. T., Victoria.
Wilson, J. A. K., Ladner's Landing.
Williams, J. R., Nelson.
Westwood. John, Comox.
Williams, Hugh Gerald, Victoria.
Williams, Albert, Victoria.
Wasson, Hillard J., Wellington.

CHURCH AND CLERICAL DIRECTORY.

Church of England: Diocese of Columbia, Vancouver Island.

OFFICERS OF THE INCORPORATED SYNOD, DIOCESE OF COLUMBIA.

President—The Right Rev. William Willcox Perrin, D.D., Lord Bishop of Columbia.
Chancellor—Hon. Mr. Justice M. W. Tyrwhitt Drake.
Registrar—Lindley Crease, Esq.
Treasurer—W. C. Ward, Esq.
Clerical Sec'y—The Ven. Archdeacon Scriven, M.A.
Lay Secretary—E. Baynes Reed, Esq.
Auditors—A. J. Weaver Bridgman, Esq., J. Coltart, Esq.
Bankers—The Bank of British Columbia.
Solicitors—Messrs. Drake, Jackson & Helmcken.

EXECUTIVE COMMITTEE.

The Lord Bishop, President.

EX-OFFICIO MEMBERS.

The Chancellor.
The Treasurer.
The Registrar.
The Clerical Secretary.
The Lay Secretary.

ELECTED MEMBERS.

Clerical.

1. Rev. G. W. Taylor.
2. Rev. Canon Paddon, B. A.
3. Rev. C. E. Cooper, M.A.
4. Rev. J. B. Haslam.
5. Rev. E. F. Lipscomb.
6. Rev. Canon Beanlands, M.A.
7. Rev. W. D. Barber, M.A.

Lay.

1. P. Wollaston, Esq.
2. Hon. Mr. Justice Crease.
3. Tom Kains, Esq.
4. Mr. P. H. Marshall.
5. Mr. Beaumont Boggs.
6. Major C. T. Dupont.
7. Lt.-Col. R. Wolfenden.
8. Hon. P. O'Reilly.

WEILER BROS., the Leading Furniture Dealers, VICTORIA, B. C.

DREWRY'S REDWOOD BREWERY, Winnipeg
Drewry's Premium Lager—Fully Equal to any Imported Beer.

CHURCH OF ENGLAND CLERGY—DIOCESE OF COLUMBIA.

The Right Reverend the Lord Bishop of Columbia.
Ven. A. Scriven, M.A., Archdeacon of Vancouver.
Victoria, Christ Church Cathedral—The Lord Bishop, Dean; Rev. Canon Beanlands, M.A., Rector and Sub-Dean; Rev. J. B. Heweston, M.A., Curate.
Victoria, St. James—The Ven. Archdeacon Scriven, M.A.
Victoria, St. John's—Rev. P. Jenns.
Victoria, St. Barnabas—Rev. J. B. Haslam.
Victoria, The Holy Saviour's—Rev. W. D. Barber, M.A.
Alert Bay—Rev. A. J. Hall, C. M. S.
Boleskyne Road, St. Marks—vacant.
Cadboro Bay—vacant.
Cedar Hill, St. Luke, Lake, St. Michael—Rev. J. W. Flinton.
Cedar District, North, St. Bartholomew South, St. Phillip, and Chemainus, All Saints and St. Michael and All Angels—Rev. E. G. Miller.
Comox, St. Andrew—Rev. J. X. Willemar.
Cowichan, St. Peter, Somenos, and Duncan's—Rev. J. A. Leakey, B.A.
Esquimalt, St. Paul—Rev. C. Ensor Sharp, M. A.
Metchosin and Sooke, St. Mary—vacant.
Nanaimo, St. Paul, Rev. Canon, J. B. Good; St. Albans—Rev. G. W. Taylor.
Northfield and East Wellington, St. Luke, and Wellington and Departure Bay, St. Matthew—Rev. C. E. Cooper, M.A.
Saanich, South, St. Stephen, Saanich, North, Holy Trinity—Rev. F. G. Christmas.
Salt Spring Island and Adjacent Islands, St. Mark—Rev. E. F. Wilson.
Rev. Canon W. F. L. Paddon, B. A., Victoria.
Rev. E. F. Lipscomb, Victoria.

DIOCESE OF NEW WESTMINSTER—OFFICERS OF THE SYNOD.

President, The Lord Bishop of the Diocese; Secretaries, Clerical, Rev. Geo. Ditcham; Lay, W. J. Walker, Esq.; Auditor, C. E. Woods, Esq.; E. A. Wyld, Esq.; Executive Committee—The Venerable Archdeacon of Columbia, Rev. George Ditcham, Rev. H. G. Fiennes Clinton, Rev. H. Irwin, Rev. E. P. Flewelling, Messrs. E. A. Jenns, N. C. Schoen, W. Myles Gray, W. J. Walker, H. J. Cambie.

CHURCH OF ENGLAND CLERGY—DIOCESE OF NEW WESTMINSTER.

New Westminster—Holy Trinity Cathedral, Rev. A. Shildrick, Rev. H. Irwin, M. A., Rev. H. H. Gowen, St. Barnabas.
New Westminster—St. Mary's Sapperton, The Ven. Chas. T. Woods, M.A., Dublin, Archdeacon of Columbia. Rev. P. D. Woods, B.A., Dublin.
Asncroft with Nicola—Rev. Field Yolland.
Cariboo—St. Saviour's, vacant.
Chilliwack—St. Thomas', Rev. W. Baugh Allen.
Fraser River—Missionary District, Rev. Geo. Ditcham.
Kamloops—Rev. E. P. Flewelling and Rev. T. W. Outerbridge, Enderby and Vernon.
Lytton District—Rev. R. Small.
Lytton District (Indians)—Rev. R. Small, and Rev. H. Edwards.
Penticton—Rev. Thos. Green.
Nelson—Rev. H. S. Akehurst.
Surrey—Christ Church, Rev. W. Bell.
Trenant—All Saints', Rev. A. A. Dowell.
Vancouver—St. James', Rev. H. G. Fiennes-Clinton, B.A., Oxon; Rev. H. E. Whittington.
Vancouver—Christ Church, Rev. L. Norman Tucker, M.A., Lenoxville.
Vancouver—St. Paul's, vacant.
Yale—St. John's, Rev. C. Croucher.
Donald—Ven. Archdeacon McKay.

CHURCH OF ENGLAND—DIOCESE OF CALEDONIA.

Lord Bishop of Caledonia—The Rt. Rev. W. Ridley, D.D., Metlakatla, B.C.
Archdeacon of Metlakatla—The Ven. W. H. Collinson, Kincoulith.
Clergy 11—Native Catechists, 7; Missions 11.
The Præparandi Institute, Principal—Rev. R. W. Gurd.
The Central Girls' School Staff—Mrs. Ridley, (Hon.); Miss West and Miss Legaie.

SHAWNIGAN LAKE LUMBER CO., Ltd. Tel. 162. P. O. Box 298.
Mills at Shawnigan Lake. Yard at Victoria, B. C.
ROUGH AND DRESSED CEDAR AND FIR LUMBER, RUSTIC, CLAPBOARDS, FLOORING, MOULDINGS, LATHS, SHINGLES, Etc.

See our Boys' Suits and Overcoats. The best assortment in the City. Prices Low. Quality Good.
B. WILLIAMS & Co., 97 Johnson St., Victoria.

HUDSON'S BAY COMPANY European and English Groceries, Wines and Liquors, free and in bond.
Victoria, - - British Columbia.

Travel by the Palatial Steamers of the Canadian Pacific Navigation Company, Ltd.
John Irving, Manager, Victoria, B. C.

The Girls' Home, Hon. Supt.—Miss Dickenson.
The Caledonia Hospital House Surgeon.—Dr. Vernon Ardage, L.R.C. P. & S.

The Roman Catholic Church and Clergy.

ROMAN CATHOLIC CLERGY—DIOCESE OF VANCOUVER ISLAND.

Victoria—St. Andrew's Cathedral. Bishop, the Right Rev. J. N. Lemmens; Revs. J. Nicolaye, J. A. Van Nevel, D. J. Leterme.
Alberni—Rev. Father F. R. Verbeke.
Comox—Rev. Father A. Durand.
Cowichan—Rev. Fathers P. Rondault and G. Van Gœtham.
Hesquiat—Rev. Father A. Brabant.
Kuper Island—Rev. Father G. Donkele.
Kynquot—Rev. Father J. Meuleman.
Nanaimo—Rev. Father E. Sobry.
Saanich—G. Vullings.
Wellington—W. Heynen.
Alaska Territory, Juneau—Father J. Althoff.
Yukon River—P. Vosi, S. J.; F. Barnum, S. J.; Al. Robant, S. J.; A. Ragarn, S. J.; J. Treca, S. J.; A. Pondoi, S. J.; W. Judge, S. J.; L. Monroe, S. J.

DIOCESE OF NEW WESTMINSTER.

New Westminster City—Cathedral of St. Peter, Rt. Rev. P. Durieu, O. M. I. Bishop of N. W.; Rev. J. M. Fayard, O. M. I., Vic.-Gen.; Rev. N. Ouellette, O.M.I., Pastor; Rev. F. Jayol, O. M. I., Rev. A. Dontenville, O. M. I., Rev. J. Whelan, O. M. I.
St. Charles (Indian Church)—Rev. E. C. Chirouse, O. M. I.
Orphanage and Refuge for Fallen Women—Sisters of Our Lady of Charity, Rev. Mother St. Paul, Supt.
Kamloops—St. Louis Church, Rev. J. M. Lejeune, O.M.I., Supt.; Rev. F. Guertin, O.M.I.
Boarding School for Girls—Rev. Sister M. Peter, Supt.
Industrial School for Indian Boys and Girls—Rev. A. Carion, Principal.
Kootenay—St. Eugene Mission, Rev. N. Cocoola, O.M.I., Director; Rev. I. Oudie, O.M.I.
Industrial School for Indian Boys and Girls—Rev. N. Cocoola, O. M. I., Principal.
Okanagan—Lake Mission, Rev. C. H. Marchal. O.M.I., Director. Rev. O. Cornellier, O.M.I.; Rev. W. Walsh, O.M.I.
St. Joseph's Mission—Williams Lake, Cariboo, Rev. A. Lejacq, O. M. I., Supt.; Rev. D. Chiappini, O.M.I.: Rev. J. Bedard, O. M. I.; Rev. C. De Vriendt, O.M.I.
St. Mary's Mission—Matsqui, Rev. E. Bunoz, O. M. I., Supt.; Rev. P. Richard, O.M.I.; Rev. W. Morgan, O. M. I.: Rev. E. Thomas, O. M.I.; Rev. E. C. Chirouse, O.M.I.; Rev. E. Peytavin, O.M.I.
Boarding School for Indian Boys—Rev. O. Cornellier, Supt.
Boarding School for Indian Girls—Rev. Sister M., Directress.
Stuart's Lake Mission—Rev. G. Blanchet, O. M. I., Director; A. G. Morrice, O.M.I.
Vancouver City—Church of O. L. of Rosary, Rev. H. Eummelin; Revelstoke, Rev. Joseph Accorsini.

The Methodist Church.

VICTORIA DISTRICT—VANCOUVER ISLAND.

Victoria — Metropolitan Methodist Church, Rev. S. Cleaver, M.A., 107 Quadra Street.
Centennial Methodist Church, Rev. Joseph Hall, 68 David Street.
Victoria West Church, Rev. Jas. Turner.
James' Bay Church, Rev. J. D. P. Knox.
Chinese Mission, Fisguard Street, J. E. Gardener.
Maple Bay—Rev. E. Manuel (Shoplands).
Nanaimo—Rev. R. R. Maitland, L.L.B.
Nanaimo Chinese Mission, Tom Chue,
Northfield—Vacant.
Salt Spring Island, ———
Saanich—Rev. J. J. Ashton, B.A., B.D., North Saanich.
Union—Rev. J. Robson, B.A.

WEILER BROS. are Agents for Crossley & Sons Fine Carpets
FORT STREET, VICTORIA, B. C.

Open Day and Night Largest in Province. VICTORIA TRANSFER CO., LTD. 21 and 23 Broughton St., VICTORIA, B. C. Telephone - - 129

Wellington—Rev. R. Wilkinson.
Indian Tribes—Rev. C. M. Tate.

NEW WESTMINSTER DISTRICT.

New Westminster—Central—Rev. T. W. Hall, T. D. Pearson, H. L. Lovering and R. Whittington, Jas. H. White.
New Westminster—Sapperton—Rev. H. E. Bayley, B. A.
New Westminster—West End—Rev. J. P. Hicks.
New Westminster—Chinese — Rev. Lin Yick Pang.
Vancouver—Homer Street—Rev. C. Watson.
Vancouver—Princess Street — Rev. W. W. Baer.
Vancouver—Mount Pleasant — Rev. S. J. Thompson.
Vancouver — Chinese — Rev. Chan Sing Kai.
Agassiz—Vacant.
Aldergrove—Rev. R. J. Irwin.
Cheam—Rev. W. E. Moody.
Chilliwack—Rev. C. Ladner.
Delta—Rev. C. H. M. Sutherland, B.A., Ladners.
Howe Sound—Vacant.
Indian Tribes—E. Robson.
Langley—Rev. A. N. Miller.
Maple Ridge—Rev. W. Hicks.
Mission City—Rev. J. W. Winslow.
Richmond—Rev. A. Green (North Arm).
Sumas—Vacant.
Surrey—Rev. J. P. Bowell.

KAMLOOPS DISTRICT.

Ainsworth—Vacant.
Cariboo—Vacant.
Clinton—Rev. P. C. L. Harris, B.A.
Enderby—Rev. W. D. Misner.
Kamloops—Rev. J. F. Betts.
Nelson and Slocan—Rev. Geo. H. Morden.
Nicola—Rev. W. L. Hall.
Revelstoke and Donald—Rev. Procunrey.
Salmon Arm—Rev. Jas. Calvert.
Similikameen—Rev. Jas. Hicks.
Vernon—Rev. J. A. Wood.

SIMPSON DISTRICT.

Bella Bella—Rev. R. B. Beavis.
Bella Coola—Rev. T. Neville.
Kit-ze-qu-cla—Rev. W. H. Pierce.
Kit-a-mat—Rev. G. H. Raley.
Naas—Rev. S. S. Osterhout.
Port Essington—Rev. D. Jennings.
Port Simpson—Rev. Thos. Crosby.
Queen Charlotte Island—Rev. B. C. Freeman.
Upper Skeena—Rev. J. C. Spencer.

The Presbyterian Church and Clergy.

Victoria—Rev. J. Campbell, M.A., Ph.D., 1st Presbyterian Church. Pandora Avenue, residence, 173 Pandora street.
Victoria — St. Andrew's, Douglas street, Rev. W. Leslie Clay, B.A., residence, 7 Phœnix Place.
Victoria—Rev. D. Macrae, St. Paul's, residence, Victoria West. Rev. A. B. Winchester, Chinese Mission.
Central Presbyterian Church—James Bay, Rev. P. McF. Macleod, Boyd street.
Vancouver—Rev. J. M. McLeod, Zion Church, Rev. E. D. McLaren, M. A., B.D., St. Andrew's.
Vancouver—Rev. J. W. McMillan, B.A., "Mount Pleasant."
New Westminster — Rev. Thomas Scouller, B.A.
New Westminster—Rev. E. B. Chestnut, B.A., Sapperton.
Alberni—Rev. Mr. Swartout, missionary to the Indians.
Chilliwack—Rev. J. A. Logan.
Comox—Rev. Alex. Tait, B.D.
Kamloops—Rev. A. Lee, B.A.
Kaslo—Rev. Mr. Martin.
Ladner's Landing—Rev. T. S. Glassford, B.A.
Langley—Rev. A. Mogee, B.A.
Nanaimo—Rev. D. A. MacRae, St. Andrew's.
Nelson—Rev. Wm. Black, B.A.
Nicola Lake—Rev. G. Murray.
Northfield—Vacant.
Revelstoke—Mr. Thos. Paton, Catechist.
Spallumcheen—Rev. J. K. Wright.
Spence's Bridge—Mr. T. G. McLeod, Catechist.
Sooke—Vacant.
Surrey—Rev. B. K. McElmon.
Vernon—Rev. P. F. Langill, B.A.
Warnock—Rev. Alex. Dunn.
Wellington—Rev. T. W. Rogers, B.A.
Without Charge—Rev. Alex. Young.

Shawnigan Lake Lumber Co. Rough and Dressed Cedar and Fir Lumber. All Kinds of Builders' Lumber in Stock. Tel. 162. T. ELFORD, Manager. P. O. Box 298, Victoria, B. C.

See our Mackintoshes, Melisa and Rigby Waterproofs, Umbrellas, &c.
B. WILLIAMS & CO., 97 Johnson Street, Victoria, B. C.

R. T. WILLIAMS & Co. Bookbinders and Blank Book Manufacturers
VICTORIA, B. C.

TRAVEL BY THE PALATIAL STEAMERS OF THE CANADIAN PACIFIC NAVIGATION COMPANY, Ltd., JOHN IRVING, Manager, VICTORIA, B. C.

Baptist Churches.

Nanaimo—Rev. Welch.
New Westminster—Rev. J. H. Best.
Vancouver—1st Baptist Church, Rev. W. C. Weir, Mount Pleasant.
Victoria—Calvary, Rev. Thos. Baldwin, residence, 86 Discovery street. Emanuel, Spring Ridge, Rev. A. P. McEwen pastor.

Reformed Episcopal Church.

Victoria—The Right Reverend E. Cridge, Bishop, residence, 23 Carr street.
Victoria—Rev. G. Clement King, 44 Second street.
New Westminster—Rev. John Reed, D.D., Rev. T. Haddon.

Jewish Congregation, Emanu-el.

Victoria Synagogue—Corner Blanchard street and Pandora avenue. —Rabbi, vacant.
President, J. Isaacs; Vice-President, E. Frank; Treasurer, G. Leiser; Secretary, F. Landsberg; Trustees, S. M. Hartman, M. Marks, H. Bornstein, J. Marymont, J. Waxstock.

ACTIVE MILITIA.

Major-General Ivor John Caradoc Herbert, C.B., commanding the Militia of Canada.
Aide-de-Camp, Capt. Eric Streatfield (Lieut. Gordon Highlanders).

MILITARY DISTRICT NO. 11, PROVINCE OF BRITISH COLUMBIA—HEADQUARTERS, VICTORIA.

Deputy-Adjutant General, Lieut.-Col. J. Peters; District Paymaster and Superintendent of Stores, Capt. A. W. Jones; Foreman of Stores, Charles Ireland.

LOCAL CORPS.

British Columbia Battalion of Garrison Artillery—Lieut.-Col. Commanding, E. G. Prior, M. P.; Acting Adjutant, Lieut. C. St. A. Pearse; Surgeon, Ed. Hasell, Paymaster, W. Shears, Hon. Captain; Quartermaster; A. C. Flumerfelt, Hon. Captain; Sergt.-Major, A. Mulcachy; Bandmaster, J. M. Finn.
No. 1 Company, Victoria—Capt. A. G. Sargison; Lieut., Ross Munro; 2nd Lieut., D. B. McConnon; 2nd Lieut. J. D. Taylor.
No. 2 Company, Victoria—Major, J. Quinlan; Lieut., B. Williams; 2nd Lieut., M.G. Blanchard; 2nd Lieut., W. A. Jamieson.
No. 3 Company, Victoria—Lieut., C. St. A. Pearse; 2nd Lieut., vacant.
No. 5 Company, Vancouver—Major T. O. Townley; Captain, C. A. Worsnop; Lieut., Lacey R. Johnson; Lieut., F. W. Boultbee; Lieut., C. Gardiner Johnson.

Royal Marine Artillery.

Work Point Barracks.

Officer Commanding — Major and Brevet Lieut.-Col. G. A. L. Rawstorne.
Acting Adjutant—Capt. F. N. Templer.
Acting Quartermaster—Capt. G. E. Barnes.
Acting Sergt.-Major—Color-Sergeant Porter.
Color Sergt.—W. G. Sparrow.
Sergeants—Phillips, R. Boyd, A. Gibson and Carleton.

ROYAL ENGINEERS.

Work Point Barracks.

Commanding Royal Engineer—Major H. H. Muirhead.
Lieutenant—H. W. Gordon, commanding detachment 18th Co.
Clerk—Quartermaster Sergt. T. H. Tennent.
Military Foreman of Works—Quartermaster Sergt. G. Reeve,
Acting Company Sergt.-Major detachment 18th Co.—Sergt. C. Tilling.

British Columbia Rifle Association

(ESTABLISHED 1874.)

"For the encouragement of rifle shooting in the Province."

PATRON:

H.H. the Lieutenant-Governor of the Province.

Interior Woodwork, Office and Bar Fittings
Made to Order by WEILER BROS., Victoria.

DREWRY'S REDWOOD BREWERY - WINNIPEG.
Drewry's XXX Stock Ale is Extra Hopped, making it an Excellent Appetizing Tonic.

List of Officers—President, Lt.-Col. R. Wolfenden, R.L.: Vice-President, the Deputy-Adjutant-General, M.D. No. 11; Major Townley, Vancouver; Capt. Praeger, Nanaimo; Secretary, Capt. Fletcher, R.L., P.O. Drawer 26, Victoria, B.C.: Treasurer, Capt. Dorman; Assistant Secretary, Mr. J. D. Taylor, 74 Government Street; Auditor, Capt. Shears, B.C.B.G.A.

Membership fee $2 per annum; Life membership, $20.

The annual general meeting of the subscribers to the Association is held at Victoria during the month of January in each year, as notified by advertisement.

Foreign Consuls in British Columbia.

Belgium—T. R. Smith, 17 Fort Street.

Hawaiian Islands — R. P. Rithet, Wharf Street, Victoria.

Hawaiian—A. Murray Beattie, Vancouver.

Imperial German Consul—Carl Lowenberg, 82 Wharf Street, Victoria.

Italy—Hon. J. H. Turner, M.P.P., Wharf Street, Victoria.

Japanese — S. Shimizu, 421 Howe Street, Vancouver.

Sweden and Norway—Robert Ward, 17 Fort Street, Victoria; Vice-Consul, W. A. Ward.

Sweden and Norway—B. Springer, Vice-Consul, Moodyville.

United States of America—Gen. W. P. Roberts, 43 Government Street, Victoria.

U.S.A—W. F. Peterson, Commercial Agent, Vancouver.

U.S.A.—W. B. Dennison, Consular Agent, Nanaimo.

Chilean — Maximo Patrico Morris, Vancouver.

Spanish—H. A. Mellon (Vice-Consul) Vancouver.

Postal Guide and Rates.

LETTERS.

Letters—Canada and United States 3 cents per 1 oz., or fraction thereof. Great Britain and Newfoundland, 5 cents per ½ oz., or fraction thereof. City or Drop Letters, for city delivery, 2c. per oz. or fraction thereof. Registration Fee, United States, Great Britain and European countries, Canada or Newfoundland, 5 cents.

Letters addressed to places in the United States must be prepaid at least one full rate, 3 cents; otherwise they will be sent to the Dead Letter Office.

Letters addressed to any place in Canada, wholly unpaid, will be sent to the Dead Letter Office.

Letters addressed to places in Canada, and at least partially prepaid, will be forwarded to destination, subject on delivery to double the amount of postage remaining unpaid.

Redirected Letters to any place in United States or Canada will be forwarded free, provided they are not taken from the postoffice, otherwise full rate will be charged.

LEGAL AND COMMERCIAL DOCUMENTS.

The postage on Legal and Commerbial Papers for the United States, Great Britain and all European countries, is 5 cents for the first 10 oz., and 1 cent for every additional 2 oz. These papers, when posted for delivery in Canada, must be prepaid at Letter or Parcel Post rates—but deeds and Insurance Policies may be sent, if prepaid, 1 cent per 2 oz.

POST CARDS.

For Canada and the United States, 1 cent each. For Great Britain and all Postal Union countries, 2 cents each. Reply cards, for Canada only, 2 cents each. Nothing must be attached to a post card, nor must the card be cut or defaced in any way.

BOOKS AND MISCELLANEOUS MATTER.

Books, Pamphlets, Circulars, to Canada, 1 cent per 4 oz.; to the United States and Great Britain, 1 cent per 2 oz. Photographs, Printers' Proof Sheets, etc., addressed to Canada or Newfoundland, the United States, Great Britain and all European countries, 1 cent per 2 oz.

No package must exceed 2 feet in length by 1 foot in width or depth. The limit of weight for Canada, Unit-

SHAWNIGAN LAKE LUMBER CO.
Rustic, Clapboards, Flooring, Mouldings, Laths, Shingles, Etc., in stock or to order. Yard, Discovery St., between Government and Store Sts. Address all communications to P. O. Box 298, Victoria, B. C. Telephone 169.
T. ELFORD, - - Manager.

SEE OUR SCOTCH AND ENGLISH TWEED SUITS FOR MEN AND BOYS
B. WILLIAMS & Co., Clothiers and Hatters, 97 Johnson St., Victoria.

HUDSON'S BAY COMPANY, WHOLESALE GROCERS and WINE MERCHANTS
VICTORIA, B C.

TRAVEL BY THE PALATIAL - STEAMERS OF THE - CANADIAN PACIFIC NAVIGATION COMPANY, Ltd., JOHN IRVING, Manager, VICTORIA, B. C.

ed States is 5lb unless consisting of a single book, in which case a weight of 7lbs is allowed. Great Britain is 5lbs; for other Postal Union countries, 4lbs.

Seeds, Cuttings, Bulbs, Roots and Scions or Grafts can only be sent to the United States as 5th class matter. When posted for delivery in Canada, the postage is 1 cent per 4 oz., and the limit of weight 5 lbs.

NEWSPAPERS.

Transient newspapers within the Dominion, United States or Newfoundland, 1 cent per 4 oz, or fraction thereof. A single newspaper open weighing less than 1 oz. will be forwarded for ½ cent. To the United Kingdom and all European countries 1 cent for 2 ozs. or under. In all cases the postage must be fully prepaid.

PARCEL POST—FOURTH CLASS MATTER.

United States—Limit of weight, 5 lbs; size, 2 feet by 1 foot. Must not be sealed. For full particulars apply at postoffice.

Canadian—Six cents per 4 oz.; limit of weight, 5 lbs; size, 2 feet by 1 foot; can be registered, fee 5 cents.

United Kingdom — Twenty cents per lb. or under; limit of weight, 11 lbs; size, 2 feet by 1 foot. Customs declaration must be attached.

Newfoundland—Fifteen cents per lb. or under; limit of weight, 5 lbs; size, 2 feet by 1 foot. A Customs declaration must be attached.

SAMPLE POST.

Sample post to any place in Canada and Newfoundland, 1 cent. per 4 oz; limit of weight, 24 oz. The limit of weight to the United States is 8 oz., 2 cents for the first 4 ozs. and 1 cent for every additional 2 ozs. The limit of weight to the United Kingdom is 12 oz; dimensions, 12 inches long 8 wide and 4 deep.

MONEY ORDERS.

Money order offices opened from 9 a.m. to 4 p.m. All letters containing money orders should be registered.

LIST OF POST OFFICES IN BRITISH COLUMBIA AT WHICH MONEY ORDERS ARE ISSUED.

Agassiz, Alberni, Aldergrove, Ashcroft, Barkerville, Burgoyne Bay, Chilliwack, Chemainus, Clinton, Comox, Corfield, Coutlee, Donald, Duncan's Station, Enderby, Esquimalt, Field, Golden, Hope, Kamloops, Ladner's Landing, Lulu Island, Langley, Lytton, Mission City, Nanaimo, Nelson, New Westminster, Nicola Lake, Plumper Pass, Port Hammond, Quesnelle, Revelstoke, Soda Creek, Spence's Bridge, Sumas, Vancouver, Vernon, Victoria, Wellington, Yale.

Commission on Money Orders.

OTHER COUNTRIES AND BRITISH COLONIES.

If not exceeding $10	10c
Over $10, not exceeding $20	20c
" 20 " " 30	30c
" 30 " " 40	40c
" 40 " " 50	50c

IF DRAWN ON P. O'S IN THE DOMINION.

If not exceeding $4	2c
Over $4, not exceeding $10	5c
" 10 " " 20	10c
" 20 " " 40	20c
" 40 " " 60	30c
" 60 " " 80	40c
" 80 " " 100	50c

No single money order payable in the Dominion can be issued for more than $100, but as many of $100 each may be given to same person.

FOREIGN POSTAL RATES.

*Money orders may be had on these countries.

*a*Parcels may be sent to these countries.

*b*Parcels may be sent to the principal places or ports in these countries.

*c*Prepayment compulsory.

*d*Only letters can be registered.

America—Letters 3c.; postal cards, 1c.; newspapers, 1c.; book packets, 1c.; registration fee, 2c.

The rate to the following countries is, for letters, ½ oz. 5c.; postal cards, 2c. each; newspapers, 2 oz. 1c.; book package, 2 oz. 1c.; registration fee, 5c.

*a*Aden (in Arabia), India Postal Agency.

*Algeria.

WEILER BROS. are Complete House Furnishers. Largest Stock in B. C.

VICTORIA TRANSFER CO., Ltd. Best Hacks at Reasonable Rates and Quickest Despatch.
21 and 23 BROUGHTON ST., VICTORIA, B. C. TEL. 129.

*a*Argentine Republic.
Australia, South.
a " " West.
*a*Austria-Hungary.
*a**Bahamas.
*a**Belgium.
*a**Bermuda.
**Borneo, North (British.)
Brazil.
*a***Cape Colony.
*a***Ceylon.
*a*Chili.
China.
*d** Hong-Kong and agencies of Hong-Kong, P. O. at Amoy, Canton, Foochow, Hankow Hoihow, Ningpo, Shanghai, and Swatow.
*a*Colombo.
* Panama (British Postal Agency).
*a***Cyprus.
*a***Denmark.
**East Indies (Dutch), etc.
*a*Java.
*a***Egypt.
**Falkland Islands.
Faroe Islands.
Fiji Islands.
*a***France.
**Gambia.
*a***Germany.
*a***Gibraltar.
**Gold Coast.
*a***Great Britain and Ireland.
*b*Greece.
*a***Guadur (in Beloochistan).
*a***Guiana, British.
" Dutch and French.
Honduras.
* British (Belize).
**Iceland.
*a***India (British).
*a***Italy.
*a*Japan.
**Lagos.
*a*Luxumbourg.
*a***Malta.
*a***Mauritius.
*a*Mexico.
*a***Muscat (in Arabia), India Postal Agency.
*a***Natal.
*a***Netherlands.
*a***Newfoundland.
New South Wales.
*a** " "
New Zealand.
*a***New Zealand.
*a***Norway.
Persia.
*a** Bander Abas, Bushire Jask and Linga (India Postal Agencies).
Peru.
*b***Portugal, including Azores and Madeira Islands.
Queensland (Australia).
*a***Roumania.
Russia, including Finland.
**St. Helena.
Sandwich Islands.
*a***Seychelles Islands.
*a***Sierra Leone.
*b*Spain.
*a***Straits Settlements, Singapore, etc.
*a***Sweden.
*a***Switzerland.
Tasmania.
*b*Turkey, European and Asiatic.
*a** Constantinople and Smyrna (British Postal Agencies).
*a***Bagdad and Basrah, India Postal Agencies.
**United States of America.
Venezuela.
Victoria (Australia).
*a***Zanzibar (India Postal Agencies).
West India Islands, via N. Y.
*a***British: Bahamas, Turks Island, Antigua, Barbadoes, Dominica, Grenada, Jamaica, Monserat, Nevis, St. Kitts, St. Lucia, St. Vincent, Trinidad and Tobago.
*a***Danish: St. Croix, St. John and St. Thomas.
Spanish: Cuba.
Porto Rico.
Hayti, and St. Domingo.

POSTOFFICE SAVINGS BANKS.

Deposits from $1 upwards, on which 4 per cent. interest is allowed, will be received for transmission to the central office of the Postoffice Savings Bank. Pass books and every information to be had on application.

List of Postoffice Savings Banks now in operation in British Columbia: Ashcroft Station, Agassiz, Alberni, Barkerville, Chilliwack, Comox, Duncan's Station, Field, Kamloops, Kaslo, Ladner's Landing, Nanaimo, New Westminster, Nelson, Nicola Lake, Port Hammond, Revelstoke, Vancouver, Vernon, Victoria and Wellington.

Shawnigan Lake Lumber Co. Rough and Dressed Cedar and Fir Lumber. All kinds of Builders' Lumber in Stock
T. ELFORD, Manager. P. O. Box 298, Tel. 162, Victoria, B. C.

Eastern Tailor-made Suits to Measure. Fit and Finish Guaranteed
See our Samples and Prices. B. WILLIAMS & CO., 97 Johnson St., Victoria.

Blank Book Manufacturers R. T. WILLIAMS & Co.
28 Broad Street, Victoria, B. C.

Travel by the Palatial Steamers of the Canadian Pacific Navigation Company, Ltd.
John Irving, Manager, Victoria, B. C.

Post Offices, Postmasters and Money Order Offices.

CORRECTED TO OCTOBER 1ST, 1894.

Offices marked † are Money Order offices; marked * are Savings Bank Offices.

Abbottsford, F. Munro.
Aberdeen, W. Dempster.
*†Agassiz, H. White.
Ainsworth, J. Henry.
*†Alberni, Agnes Erickson.
†Aldergrove, P. Jackman, jr.
Alert Bay, S. A. Spencer.
Alexandria, A. T. McInnes.
Alexis Creek, F. Nightingale.
Alkali Lake, J. Bowe.
Armstrong, D. Rabbitt.
Ashcroft, Mary J. Cornwall.
*†Ashcroft Station, J. J. MacKay.
Balfour, J. W. Gallop.
*†Barkerville, Jas. Stone.
Beaver, W. G. Neilson.
Beaver Creek, C. F. Bishop.
Beaver Point, A. McLennan.
Bella Bella, J. Clayton.
Big Bar Creek, P. Grinder.
Blue Springs, A. McDonell.
Brownsville, J. Punch.
†Burgoyne Bay, F. Maxwell.
Burrard Inlet, Geo. Black.
Cache Creek, Jas. Campbell.
Cedar, H. Maguire.
Cheam, J. J. Kerr.
†Chemainus, E. J. Palmer.
Chilcotin, G. Dester.
*†Chilliwack, S. Mellard.
Claxton. J. C. Brocklehurst.
Clayton, C. C. Cameron.
Clinton, A. LeBourdais.
Cloverdale, Geo. Campbell.
Clover Valley, D. McKenzie.
Cobble Hill, G. T. Porter.
Colwood, A. H. Peatt.
*†Comox, J. B. Holmes.
Coquitlam, R. B. Kelly.
†Corfield, G. T. Corfield.
Cortez Island, M. Manson.
Courtney, C. F. Whitney.
†Coutlee, J. Blair.
Cowichan, G. B. Ordano.
Cowichan Lake, C. E. Lee.
Denman Island, R. T. Swan.
Departure Bay, Jas. Harper.
Deroche, E. Des Rochers.
Dewdney, J. Barker.
Dog Creek, J. S. Place.
†Donald, R. W. Patmore.
Douglas Lake, J. B. Greaves.
Duck & Pringle's, A. Daniels.
*†Duncan's Station, W. P. Jaynes.
East Sooke, Jas. Reil.
Eburne (late North Arm), S. Churchill.
Elgin, D. E. Hale.
Empire Valley, J. M. J. Brown.
†Enderby, O. Harvey.
Errington, J. A. McCarter.
†Esquimalt, W. S. Goodwin.
Fairmont Springs, S. Brewer.
Fairview, T. Elliott.
*†Field, C. Wyckoff.
Fire Valley, O. J. Vail.
Fort Simpson, C. W. D. Clifford.
Fort Steele, Chas. Clarke.
Froek, N. Frolander.
French Creek, W. H. Lee.
Fulford Harbor, H. N. Rogers.
Gabriola Island, Jas. Gray.
Galena, Geo. McMillan.
Garnham, W. Garnham.
Genoa, O. K. Hugitt.
Glenwood, J. P. Smith.
Golden, C. A. Warren.
Goldstream, J. Phair.
Grand Prairie, R. M. Clemitson.
Granite Creek, F. P. Cook.
Grantham, W. Beech.
Hagan, Jas. Hagan.
Hall's Prairie, D. W. Brown.
Hanceville, O. T. Hance.
Harrison Hot Springs, J. R. Brown.
Harrison River, C. W. Menten.
Hatzic, V. Ross.
Hatzic Prairie, H. Legace.
Hazelmere, H. T. Thrift.
Heal, F. Heal.
Hernando Island, W. D. Rorison.
Hope, J. Wardle.
Hornby Island, Geo. Ford.
Howe Sound, G. W. Gibson, sr.
Hullcar, D. Crane.
Huntingdon, T. S. Truswell.
†Illecillewaet, A. C. McArthur.
*†Kamloops, E. H. Jones,
*†Kaslo, S. B. Green.
Keithley Creek, G. A. Veith.
†Kelowna, J. B. Donald.
Keremos, T. Daly.
Kettle River, E. Spraggett.
Koksilah, C. Crozier.
Kootenay, D. Griffiths.
Kuper Island, Rev. G. Donkele.
Lac la Hache, W. Abel.
*†Ladner's Landing, T. McNeely.

WEILER BROS., the Leading Furniture Dealers, VICTORIA, B. C.

DREWRY'S REDWOOD BREWERY - WINNIPEG
Drewry's Ale, Porter and Lager is recommended by Physicians generally.

†Langley, J. M. Drummond.
Langley Prairie, H. Davidson.
Lillooet, Mrs. C. A. Phair.
Loch Erroch, Thos. Wilson.
Lower Nicola, R. M. Woodward.
Lulu Island, W. H. London.
Lund, C. A. Thulin.
Lumby, P. Bissett.
†Lytton, A. Stevenson.
Mamette Lake, L. Quienville.
Mara, F. Appleby.
Metlakahtla, J. Cunningham.
Midway (late Boundary Creek), G. McAuley.
Millstream, J. Wrigglesworth.
†Mission City, M. DesBrisay.
Moodyville, A. M. C. King.
Mount Lehman, W. Middleton.
Mount Pleasant. T. R. Morrow.
Mount Tolmie, L. F. Mewburn.
Mud Bay, Thos. Welsh.
McPherson Station, Miss A. Cook.
Naas Harbor, A. G. McLellan.
Nakusp, U. S. Thomas.
*†Nanaimo, A. H. Horne.
Nanoose Bay, W. Roberts.
*†Nelson, G. L. Gilker.
New Denver, F. Bourne.
*†New Westminster, J. T. Brown.
*†Nicola Lake, A. R. Carrington.
Nicomekl, R. Ludlow.
Nicomin, W. Brown.
North Bend, J. Webb.
North Salt Spring, F. L. Lakin.
Northfield, W. Crossan.
North Saanich, T. J. Forfar.
Notch Hill, Chas. Castle.
Oaklands, W. B. C. Mewburn.
Okanagan, C. O'Keefe.
Okanagan Mission, B. Lequime.
150-Mile House, R. Borland.
Osoyoos, T. Kruger.
Otter, D. W. Poppy.
Otter Point, E. Gordon.
Parksville, N. Parks.
Pavillion, W. Lee.
Palliser, F. M. Medhurst.
Peardonville, R. Peardon.
Pender Island, A. Davidson.
Penticton, T. Ellis.
Pilot Bay, J. D. Marsden.
†Plumper Pass, W. T. Collinson.
Port Guichon, G. Sherman.
*†Port Hammond, A. L. Lazenby.
Port Haney, D. Docksteader.
Port Kells, J. Latta.
Port Moody, J. Payes.
Princeton, J. F. Allison.
Quamichan, Florence Jaynes.
†Quesnelle, A. McNaughton.
Quesnelle Forks, W. Stephensen.
Quilchena, R. Charters.
Read Island, E. W. Wylie.
*†Revelstoke, F. B. Wells.
Revelstoke Station, H. J. Bourne.
Riverside, W. Elliott.
Rivers Inlet, H. J. Kirkland.
Robson, L. Levesque.
Rock Creek, H. S. Pittendrigh.
Rockford, R. Scott.
Rosedale, H. Hamilton.
Rogers' Pass, W. Cator.
St. Elmo, C. F. Pound.
St. Eugene Mission, Rev. N. Cocoola.
Salmon Arm, Emily McGuire.
Salt Spring Island, J. Broadwell.
Sandwick, E. Duncan.
Sapperton, T. Johnson.
Sardis, Jos. Ogle.
Savonas Ferry, J. H. McNab.
Saturna, H. D. Payne.
Shawnigan Lake, G. Koenig.
Shirley, E. Clark.
Shopland, J. Shopland.
Shortreed, R. Shortreed.
Shuswap, Lilly Hoffman.
Sicamous, M. J. Finlay.
Sidney, L. Dickenson.
Silverdale, R. Law.
Silverton, Wm. Hunter.
Skeena, R. Cunningham.
Slugget, J. Slugget.
†Soda Creek, R. McLeese.
Somenos, Mrs. Mary J. Kier.
Sooke, J. Muir.
South Vancouver, W. Daniels.
Spallumcheen, W. B. Paton.
†Spences Bridge, T. Murray.
Squamish, W. Mashiter.
†Steveston, G. Blake.
†Sumas, D. McGillivray.
Surrey Centre, J. Churchland.
Tappen Siding, W. T. Smith.
Terra Nova, J. Mellis.
Thunder Hill, J. Bulman.
Tinhead, R. S. M. Ingles.
Trail Creek, E. S. Topping.
Turgoose, F. Turgoose.
Ucluelet, J. E. Sutton.
†Union, J. S. Roe.
Upper Sumas, M. Fadden.
Valdez Island, R. Hall.
*†Vancouver, J. Miller.
Van Winkle, Mrs. Laura Dodd.
*†Vernon, R. McDougall.
*†Victoria, N. Shakespeare.

SHAWNIGAN LAKE LUMBER CO., Ltd., Tel. 162. P. O. Box 298.
Mills at Shawnigan Lake. Yard at Victoria, B. C.
ROUGH AND DRESSED CEDAR AND FUR LUMBER, RUSTIC, CLAPBOARDS, FLOORING, MOULDINGS, LATHS, SHINGLES, Etc.

Eastern Tailor-made Suits to Measure. Fit and Finish Guaranteed
See our Samples and Prices. B. WILLIAMS & CO., 97 Johnson St., Victoria.

HUDSON'S BAY COMPANY Direct Importers of Havana Cigars
VICTORIA, B C.

Travel by the Palatial Steamers of the Canadian Pacific Navigation Company, Ltd.
John Irving, Manager, Victoria, B. C.

Victoria West, A. Watson, jr.
Waneta, J. Keith.
Watson, E. K. Atherton.
Webster's Corners, J. M. Webster.
*Wellington, T. Bryant.
Westham Island, J. Kirkland.
Westholm, E. Barkley.
Whonnock, L. C. York.
Windermere, J. Stoddart.
Welcome Pass, A. B. Vegg.
Whaletown, L. J. Rose.
†Yale, D. J. Creighton.
Young, H. E. Young.

Banks and Bankers.

DOMINION SAVINGS BANK.

Dominion Savings Bank—Asst. Receiver General's Office, Postoffice building, Victoria, B. C.; Asst. Receiver General, J. H. McLaughlin; Acct. D. B. McConnan; Teller, K. A. Finlayson.

The annual limit of deposit for each person must not exceed $1,000 in one fiscal year, with a maximum limit of $3,000.

CHILLIWACK.

Yorkshire Guarantee Co., manager, L. Nevile Smith.

KAMLOOPS.

Bank of British Columbia—Incorporated by Royal Charter, Capital, £600,000; in 30,000 shares; of £20 each, with power to increase; reserve fund, $1,314,000. Head Office, 60 Lombard Street, London, Eng.; Manager at Kamloops, W. H. Pegram.

NANAIMO.

Bank of British Columbia—Manager, George Williams.

NELSON.

Bank of British Columbia—Agent, G. V. Holt.

Bank of Montreal—Agent A. H. Buchanan.

NEW WESTMINSTER.

Bank of British Columbia—Columbia Street, Manager, E. A. Wyld; E. W. Allison, Accountant.

Bank of Montreal — Established 1817; Capital, $12,000,000, fully paid up; Reserve, $6,000,000; Head Office, Montreal; Established in New Westminster April 1, 1888; Office, Columbia Street; Agent, G. D. Brymner.

VANCOUVER.

Bank of British Columbia — 438 Hastings Street, West; Manager, Wm. Murray; Accountant, H. F. D. Sewell.

Bank of British North America—Incorporated by Royal Charter; Paid up Capital, £1,000,000 sterling; London Office, 3 Clements Lane, London, Eng.; Office in Vancouver, 32 Carroll, corner Oppenheimer Street; Manager, W. Godfrey.

Bank of Montreal — Established 1817; Head Office, Montreal; Capital all paid up; Office in Vancouver, 440 Hastings Street, West; Manager, C. Sweeny.

Wulffsohn & Bewicke — Private Bankers; Offices, 424 and 426 Cordova Street.

Benevolent and Other Societies.

BRITISH COLUMBIA BENEVOLENT SOCIETY, FOUNDED IN 1872.

This Society is designed upon the broad principle of practical benevolence, without regard to creed, color or nationality; it is intended for the relief of such distress and destitution as may appear to call for succor from any institution of this kind. Officers for the year 1894: President, Thomas J. Burnes; Vice-President, J. D. Warren; Secretary-Treasurer, W. H. Mason. Office, 46 Government St.

BRITISH COLUMBIA W.C.T.U. REFUGE HOME.

Victoria — 108 Cormorant street. President, Mrs. D. Spencer; Corresponding-Secretary, Mrs. Celia Spofford; Matron, Mrs. E. McRae.

BRITISH COLUMBIA PROTESTANT ORPHAN'S HOME, FOUNDED A.D. 1873.

The object of this institution is to receive and to provide a home for orphans, destitute and other children, under the age of ten years, requiring such care, and to educate them in the Protestant faith, and instruct them

WEILER BROS. are Agents for Crossley & Sons Fine Carpets
FORT STREET, VICTORIA, B. C.

VICTORIA TRANSFER Co., Ltd. UNIFORM RATES for Hacks and Baggage. Good Drivers, Horses and Vehicles.
21 and 23 Broughton Street, Victoria, B. C. Tel. 129.

in the elements of secular knowledge. Officers elected annually in December. Meetings quarterly at the Home. President, Chas. Hayward, Esq.; Hon. Secretary, Jas. Hutcheson, Esq.; Hon. Treasurer, John Jessop, Esq.

During the past year the Home was removed from the old premises on Rae street to the new and commodious building on Cook street, which has been especially erected for the use of the Home, by bequest of the late John G. Taylor, Esq.

Visitors can be shown over the Home Tuesdays and Thursdays from 3 to 5 p.m.

The friends of the children may visit on Saturday from 2 to 5 p.m.

THE CHINESE HOME.

Under the auspices of the Canadian Woman's Methodist Church. 100 Cormorant street. Matron, Mrs. M. E. Morrow; Associate Missionary, Florence S. Wickett.

W. C. T. U.

Victoria Union—President, Mrs. Maria Grant; Vice-President, Mrs. Jenkins; Secretary, Mrs. Gould; Treasurer, Mrs. Capt. Grant.

The W.C.T.U. meets every Thursday at 3 p.m. in the Temperance Hall, Pandora avenue.

Y. P. W. C. T. U.

President, Miss Fawcett; Vice-President, Miss Birdie Grant; Secretary, Miss Richardson; Treasurer, Miss Teague.

The Union meets on the first and third Wednesday of every month, in Temperance Hall, Pandora street, at 8 o'clock.

Y. M. C. ASSOCIATIONS.

New Westminster—Corner Church and Columbia streets. Officers elected annually in March. Regular meetings monthly, second Wednesday, at the rooms. Annual membership fee $5, entitling the members to all the privileges. Reading room free to all.

Vancouver—Library, reading room, etc., 139 Hastings street, West. Meeting of directors first Thursday of each month. Member's fee, $5 annually.

Victoria—Library, reading room, etc., Green's Block, Broad street. Annual subscription, $5, entitling the members to the library, reading room, baths and gymnasium. Reading room free to all. President, Dr. L. Hall. Vice-President, W. S. Terry; Recording-Secretary, F. W. Davey; Treasurer, H. G. Waterson; Hon.-Secretary, G. Carter.

YOUNG MEN'S INSTITUTE.

Victoria—Segher's Council, No. 85. Officers elected semi-annually. Regular meetings weekly, on Mondays, at Institute Hall, View street, where a comfortable and commodious reading room is kept up. President, John Leonard; Recording Secretary, F. J. Sehl, P.O. Box, 697.

BRITISH COLUMBIA PIONEER SOCIETY.

List of Officers and Directors, 1894;
President—A. Graham.
Vice-Pres.—J. J. Austin (acting).
Treasurer—E. J. Thain.
Secretary—J. J. Austin.
Physician—Dr. J. D. Helmcken.
Janitor—R. Ridley.
Directors—A. Jack, C. Flewin, C. Bossi, T. Tugwell, A. Jackson.

BRITISH COLUMBIA PHARMACEUTICAL ASSOCIATION.

President — H. McDowell, Vancouver.
Vice-Pres.—T. M. Henderson, Victoria.
Sec'y.-Treas.-Registrar — Charles Nelson, Vancouver.
Council—Thos. Shotbolt, Victoria; T. M. Henderson, Victoria; J. Cochrane, Victoria; H. McDowell, Vancouver; T. E. Atkins, Vancouver; T. A. Muir, New Westminster.

Provincial Museum.

Government Buildings, James Bay; John Fannin, Curator; hours of admission—daily, 9 a.m. till 5 p.m., Saturdays, 9 a.m. till 3 p.m. The Museum is free to all, being supported by the Provincial Government. The co-operation of the general public is desired to insure the museum becoming a really representative institution. It is therefore earnestly desired that

Shawnigan Lake Lumber Co. Rough and Dressed Cedar and Fir Lumber. All Kinds of Builders' Lumber in Stock. Tel. 162.
T. ELFORD, Manager. P. O. Box 298, Victoria, B. C.

See our Mackintoshes, Melisa and Rigby Waterproofs, Umbrellas, &c.
B. WILLIAMS & CO., 97 Johnson Street, Victoria, B. C.

Latest Improvements in Book-Binding & Paper Ruling. R. T. WILLIAMS & Co.
28 BROAD STREET, VICTORIA, B. C.

TRAVEL BY THE PALATIAL STEAMERS OF THE CANADIAN PACIFIC NAVIGATION COMPANY, Ltd., JOHN IRVING, Manager, VICTORIA, B. C.

geological and natural history specimens from all parts of the province may be collected by those having the opportunity and forwarded to the curator; the receipt of all such contributions will be promptly acknowledged and the transportation charges fully paid. Packages of ores should not be too large, and each specimen should be accompanied with a note of locality, position and extent of formation.

Natural History Society of British Columbia.

Organized in 1890 to act as an independent auxillary to the Provincial Museum. Library and place of meeting at the Provincial Library, Government Buildings, Victoria.

Officers, 1894-1895: President, Ashdown Green, C. E.; Vice-Presidents, Dr. Hasell and J. Deans; Secretary, Dr. Crompton; Corresponding Secretary, Dr. Newcombe; Treasurer, C. Lowenberg; Curator, J. Fannin; Librarian, R. E. Gosnell.

VERNON.

Bank of Montreal—G. A. Henderson, Actg. Manager.
Wulffsohn & Bewicke, private bankers.

VICTORIA.

Bank of British Columbia—Government Street, corner Fort Street; Manager, G. Gillespie; Accountant, C. A. Goffin.

Bank of British North America—33 Yates Street; Manager, G. H. Burns.

Bank of Montreal—Capital, $12,000,000; Reserve, $6,000,000; Government Street; A. J. C. Galletley, Mgr.

Customs Statistics.

Exports from and Imports into the following Ports for the fiscal year ending June 30, 1894.

EXPORTS.

Victoria	$2,993,866 00
Nanaimo	2,690,945 00
Vancouver	637,574 00
New Westminster	1,521,573 00
Total	$7,843,958 00

IMPORTS—DUTIABLE AND FREE GOODS.

	Dutiable.	*Free.*	*Duty Rec'd.*
Victoria	$2,045,988 00	$ 645,765 00	$ 764,563 94
Nanaimo	176,668 00	17,564 00	60,494 34
Vancouver	787,074 00	711,863 00	312,491 94
New Westminster	535,631 00	363,090 00	171,081 01
	$3,645,361 00	$1,738,282 00	$1,308,631 23

The details of exports for the four ports were: The mines, (3,521,543; the fisheries, $3,541,305; the forest, $411,623; animals and their produce, $149,269; agricultural produce, $23,323; miscellaneous, $196,895; the revenue was duty received, $701,339.71; Chinese, $56,796; minor revenues, $6,428.23. Being total revenue for the four ports of $1,308,631.23.

Exports from the Province of British Columbia for the fiscal year ending 30th June, 1894.

PORT OF—	
Victoria	$2,993,866 00
Nanaimo	2,690,945 00
Vancouver	637,574 00
New Westminster	1,521,573 00
Total	$7,843,958 00

Interior Woodwork, Office and Bar Fittings
Made to Order by WEILER BROS., Victoria.

THE "GOLDEN KEY" BRAND ÆRATED WATERS
Fine Goods a Specialty; no cheap grades produced. EDWARD L. DREWRY, Winnipeg.

Imports into the Province of British Columbia for the fiscal year ending 30th June, 1894.

PORT OF—	
Victoria	$ 764,563 94
Nanaimo	60,494 34
Vancouver	312,491 94
New Westminster	171,081 01
Total	$1,308,631 23

The Salmon Pack, 1893.

	Cases.
Fraser River	457,797
Alert Bay	3,700
Rivers Inlet	35,266
Gardiner's Inlet	6,476
Lowe Inlet	12,117
Skeena River	59,683
Naas River	15,190
Total number of cases	590,229

During the season of 1893 the output at the different canneries in the province reached the unprecedent figures of 590,229 cases. Shipments were distributed as follows:

		Cases.
Great Britain—Liverpool	306,981	
London	148,332	
		455,313
Eastern Canada		114,792
Australia		8,830
Local sales and stocks on hand		11,294
Total		590,229

(For 1894 pack, see Addenda).

THE ANNUAL PACK.

(Since the beginning of the industry.)

1876	9,847	1885	108,517
1877	67,387	1886	161,264
1878	113,601	1887	204,083
1879	61,093	1888	184,040
1880	61,849	1889	414,294
1881	177,276	1890	409,464
1882	225,061	1891	314,893
1883	196,292	1892	228,470
1884	141,242	1893	590,229

BRITISH COLUMBIA SALMON.

FRASER RIVER—	CASES.		
Anglo-B.C. Pack'g Co	116,201	Bon Accord Fishery Co	43,856
Brunswick Canning Co	17,081	Canadian Pacific Pack'g Co.	27,318
Ewen & Co	44,339	B.C. Canning Co	12,818
		Victoria Canning Co	76,470

SEE OUR SCOTCH AND ENGLISH TWEED SUITS FOR MEN AND BOYS
B. WILLIAMS & Co., Clothiers and Hatters, 97 Johnson St., Victoria.

SHAWNIGAN LAKE LUMBER CO.
Rustic, Clapboards, Flooring, Mouldings, Lathe, Shingles, Etc., in stock or to order. Yard, Discovery St., between Government and Store Sts. Address all communications to P. O. Box 998, Victoria, B. C. Telephone 162.
T. ELFORD, - - Manager.

HUDSON'S BAY CO., Agents for Fort Garry and Benton County Flouring Mills
VICTORIA, B. C.

TRAVEL BY THE PALATIAL - STEAMERS OF THE - CANADIAN PACIFIC NAVIGATION COMPANY, Ltd., JOHN IRVING, Manager, VICTORIA, B. C.

	CASES.	
Steveston Canning Co.....	20,975	
Short & Squair.....	16,728	
J. H. Todd & Son.....	32,758	
Terra Nova Canning Co....	13,160	
Pacific Coast Canning Co..	15,334	
Lulu Island Canning Co...	20,759	
		457,797
ALBERT BAY—		
Alert Bay Canning Co.....		3,700
RIVERS INLET—		
Wannuck P'kg Co....	10,297	
B.C. Canning Co.....	24,969	
		35,266
GARDINER'S INLET—		
Price & Co.....		6,476
LOWE INLET—		
Lowe Inlet Packing Co....		8,724
Namu Canning Co.....		3,393

	CASES.	
SKEENA RIVER—		
Anglo.B.C. P'k'g Co..	14,988	
Skeena Packing Co....	8,165	
Victoria Canning Co..	7,385	
Royal Can. Pack'g Co.	8,467	
B.C. Canning Co.....	6,628	
Balmoral Canning Co.	8,249	
Inverness Canning Co.	5,801	
		59,683
NAAS RIVER—		
Victoria Canning Co..	4,184	
B.C. Canning Co.....	3,707	
Fed. Brand Can'g Co.	7,299	
		15,190
Total cases.....		590,229

SHIPPED TO

LIVERPOOL—

Br. bk. "Routenbeck".....	38,800
Br. str. "Grandholm".....	31,707

The Fur Seal Fisheries.

The total British Columbia vessels catch for 1893 amount to 70,332 skins, most of which were taken by vessels which cruised in Japanese waters, the remainder having been secured by the schooners which fished off the British Columbia and Alaska coasts, south of Behring Sea, and off the Commander Islands on the Russian coast.

The number of vessels employed in fur seal fishing was 55. Number of men employed including Indians was 1,279.

On going to press all the schooners had reported their catch for 1894 and the following may be given as the unofficial figures of the catch. Japanese coast, 54,430. Behring Sea, 33,142; total, 87,572 (for official figures see addenda).

Distances in B.C.

Victoria to San Francisco by water, 760 miles, to Yokohama, 4406 miles, to Sidney, N.S.W., 7506; Victoria to Tacoma 115 miles, to New Westminster 75 miles, to Vancouver, 72 miles, to Nanaimo, 73 miles; New Westminster to Yale [river] 100 miles, [rail] 109 miles; Yale to Barkerville 385 miles, Barkerville to Harvey Creek 50 miles, Cache Creek to Okanagan 112 miles, Okanagan to Okanagan Mission 112 miles, Cassiar to Fort Wrangle 260 miles, Clinton to Dog Creek 60 miles, Clinton to Lillooet 47 miles, Esquimalt to Victoria 3 miles, Hope to Kootenay 435 miles, Maple Bay to Somenos 7 miles, Metchosin to Victoria 25 miles, Saanich to Victoria 24 miles, Sooke to Victoria 26 miles, Spence's Bridge to Victoria 262 miles, Spence's Bridge to head of Nicola Lake 60 miles, Skeena to Victoria 514 miles, Victoria to Montreal 2,990 miles, to New York 3,374 miles.

Harbors.

On Vancouver Island—Victoria, Esquimalt, Nanaimo, Barclay Sound, Winter Harbor, Queenstown.

On the Mainland—Burrard Inlet, Vancouver, Fraser River, Howe Sound, Bute Inlet, Milbank Sound, River Skeena, River Naas, Port Simpson.

WEILER BROS. are Complete House Furnishers. Largest Stock in B. C.

VICTORIA TRANSFER CO., LTD. CHECK BAGGAGE TO ANY PART OF THE CITY. THEIR WAGONS AND CARRIAGES MEET ALL BOATS AND TRAINS.
21 and 23 Broughton St., Victoria, B. C. Tel. 199.

Agricultural Associations.

OFFICERS OF THE B. C. AND I. A. FOR 1894-5.

President, Dr. G. L. Milne, Victoria; First Vice-President, W. H. Ladner, Ladners; Second Vice-President, McIntyre Deans, Saanich; Treasurer, R. Seabrook; Secretary, C. E. Renouf.

British Columbia Horticultural Society and Fruit Growing Association 502 Cordova St. Vancouver.

Officers elected annually. Ordinary meetings quarterly. Officers for 1894: John Kirkland, Ladner's, President; Wm. Knight Popcum, First Vice-President; J. R. Anderson, Victoria, Second Vice-President; A. H. B. MacGowan, Vancouver, Secy-Treas.

Dairyman's Association of B. C.

President, W. T. Harris, Port Hammond; First Vice-President, G. T. Corfield, Corfield P. O.; Second Vice-President, N. F. Page, Matsqui.

Royal Agricultural and Industrial Association, New Westminster.

President, T. J. Trapp, Vice-President, G. A. Perrin, Victoria; John Kirkland, Ladners: Treasurer, G. D. Brymner; Secy., A. B. MacKenzie, New Westminster.

Chilliwack Agricultural Association, Chilliwack.

President, G. W. Chadsey, Vice-President, E. A. Kipp; Treasurer, S. Mellard; Secy, C. B. Reeves.

Comox Agricultural and Industrial Association, Courtenay, B. C.

Okanagan and Spallumcheen Agricultural Association, Vernon.

Officers are, President, A. L. Fortune, Enderby; First Vice-President, E. Driscoll, Vernon; Second Vice-President T. Eilis, Penticton; Secy., W. R. Robertson, Vernon; Treas., W. F. Cameron, Vernon.

North and South Saanich Agricultural Association, Saanich.

Officers are, President, J. Sluggett; Vice-President, J. T. Harrison; Treas., S. Sandover; Secy., H. F. Haldon.

Delta Agricultural Society Ladner's Landing.

President E. Hutcherson, Vice-President J. A. Patterson; Secy., A. De R. Taylor; Treas., H. N. Rich.

Cowichan, Salt Spring Island Agricultural Association.

G. Hadwen, Secretary, Duncan's.

Inland Agricultural Association, Kamloops, B. C.

President, J. C. Barnes, Ashcroft; Vice-President, Wm. Walker; Chas. Pennie; Secretary, J. J. MacKay; Treasurer, W. Bailey.

District of Surrey Agricultural Association.

President, C. D. Moggridge; H. T. Thrift, Secy., Hazelmere, B.C.

Provincial Board of Horticulture.

The provincial board of horticulture has been re-appointed under the act passed last session, the members

Shawnigan Lake Lumber Co. Rough and Dressed Cedar and Fir Lumber. All kinds of Builders' Lumber in Stock
T. ELFORD, Manager. P. O. Box 298, Tel. 162, Victoria, B. C.

See our Boys' Suits and Overcoats. The best assortment in the City. Prices Low. Quality Good.
B. WILLIAMS & Co., 97 Johnson St., Victoria.

We Employ more Hands and more Capital than all Other Binderies in the Province
R. T. WILLIAMS & Co. 28 Broad Street, Victoria, B. C.

Travel by the Palatial Steamers of the Canadian Pacific Navigation Company, Ltd.
John Irving, Manager, Victoria, B. C.

being, in addition to the regular officers: First district, Andrew Ohlson, Victoria district; second district, Theodore Trage, Salt Spring Island; third district, Henry Kipp, Chilliwack; fourth district, Thos. Cunningham, Westminster; fifth district, Thos. G. Earle. Lytton. The rules and regulations of the board have been amended somewhat, providing more stringently against the introduction of fruit pests.

Newspapers and Publications.

VICTORIA.

The Daily Colonist—Established December 11th, 1858, published daily (morning) and weekly, by the Colonist Publishing and Printing Co., Ltd., the Colonist building, 74 Government street. Daily, $10 per annum; weekly, $2 per annum in advance. Editor, H. Lawson.

The Victoria Daily Times—Registered April 30th, 1885, published daily (evening) and weekly by the Times Printing & Publishing Company, Ltd, 26 Broad St. Daily, $10 per annum; weekly, $2 per annum in advance. Manager and editor, Wm. Templeman.

The Victoria Home Journal—Issued every Saturday, Victoria. Subscription, $1 per year. Editor, D. M. Carley. Business manager, L. G. Henderson.

The British Columbia Commercial Journal—Published weekly, every Tuesday. Editor, D. M. Carley. Business manager, L. G. Henderson. Office, 77 Johnson street. $2 per annum.

The Province — Published weekly (Saturday) by the Province Publishing Co., 15 Broad street. $2 per annum. A. H. Scaife, managing editor.

NANAIMO.

Nanaimo Free Press—Issued daily, (evening) and semi-weekly, Tuesday and Friday. Office, Commercial street. Proprietor and editor, Geo. Norris. Subscription, $3 per annum in advance.

VANCOUVER.

Vancouver News-Advertiser — Office, Cambie corner Pender street. Manager, F. C. Cotton. Issued daily (morning) except Monday, and weekly, each Wednesday. Terms: Daily, $8 per annum in advance; weekly, $2 per annum in advance.

Vancouver Daily World—Manager and editor, J. C. McLagan; associate editor, J. M. O'Brien. Office, 326 Cordova street. Issued daily (evening) except Sunday, and weekly each Thursday, by the World Publishing Co., Limited. Terms: Daily, $10 per annum in advance; weekly to any address in Canada, United States or Great Britain, $2 per annum in advance.

Mainlander—Props., J. A. Fulton and James Scott. Nicolai C. Schou, editor.

The Institute—Issued monthly under the auspices of the Young People of the Methodist Church.

Home Cheer—Issued monthly under the auspices of W.C.T.U.

British Columbia Commerce and Maritime Register—Issued semi-annually. Subscription, $1 per annum.

The Endeavor Standard—A monthly journal edited in the interest of the Christian Endeavor movement. Office of publication, Trythall City Printing Works, Vancouver, B. C. Subscription, 50 cents per year.

NAKUSP.

Nakusp Ledge—R. T. Lowery, editor.

NEW DENVER.

Slocan Times—Prop., D. B. Bogle.

NEW WESTMINSTER.

Daily British Columbian — Issued daily each afternoon except Sunday, and weekly each Wednesday morning. Office, corner Columbia street and Lytton square. Proprietors and publishers, Kennedy Bros.

B. C. Good Templar—C. S. Keith, T. C. White and W. W. Forrester, editors.

The Month—Published monthly at St. Louis College.

WEILER BROS., the Leading Furniture Dealers, VICTORIA, B. C.

THE "GOLDEN KEY" BRAND ÆRATED WATERS
All machinery latest improved and silver lined throughout. EWD. L DREWRY, Winnipeg.

KAMLOOPS.

The Inland Sentinel—Issued weekly, each Saturday, by the Inland Sentinel Printing and Publishing Co. Terms, $3 per annum in advance.

REVELSTOKE.

The Kootenay Mail—Issued weekly. Subscription, $2 per annum. R. W. Northey, managing editor.

STEVESTON.

The Steveston Enterprise—Published weekly. Blake & Trites, proprietors.

THREE FORKS.

The Slocan Prospector—W. D. Pratt, editor and proprietor.

VERNON.

The Vernon News—Published weekly. Proprietor and editor, J. A. McKelvie.

NELSON.

Nelson Miner—Miner Printing and Publishing Co. Chas. St. Barbe, Manager.

The Tribune—John Houston, mngr.

GOLDEN.

Golden Era—Weekly; props., The Golden Era Printing and Publishing Co.

MIDWAY.

The Advance—A weekly newspaper published at Midway Boundary Creek. Stuart & Norris, proprietors.

WELLINGTON.

Wellington News—Luke & Lowry, proprietors.

Provincial Government Lands.

Crown Lands in British Columbia are classified as either surveyed or unsurveyed lands, and may be acquired either by record, pre-emption, or by purchase.

PRE-EMPTIONS.

The following persons may record or pre-empt Crown lands, viz: Any person being the head of a family, a widow, or a single man over 18 years of age, being a British subject, may record surveyed or unsurveyed Crown lands, which are unoccupied, unreserved and unrecorded.

Aliens may also record such surveyed or unsurveyed lands, on making a declaration of intention to become a British subject.

The quantity of land which may be recorded or pre-empted is not to exceed 320 acres northward or eastward of the Cascade or Coast Mountains, or 160 acres in the rest of the province.

No person can hold more than one pre-emption claim at a time. Prior record or pre-emption of one claim and all rights under it, are forfeited by subsequent record of pre-emption of another claim.

Land recorded or pre-empted cannot be transferred or conveyed till after a Crown grant has been issued.

Such land, until the Crown grant is issued, is held by occupation. Such occupation must be a bona fide personal residence of the settler or homestead settler, or his family.

The settler must enter into occupation of the land within thirty days after recording, and must continue to occupy it.

Continuous absence for a longer period than two months consecutively of the settler or homestead settler, or family, is deemed cessation of occupation; but leave of absence may be granted not exceeding six months in any one year, inclusive of the two months' absence. In cases of illness, vouched for by sufficient evidence, or in the cases of immigrant settlers returning to their former homes to bring their families to their homesteads, or in other special cases, an extension of time may be granted, during which the pre-emptor may be absent from his claim without prejudice to right therein.

Land is considered abandoned if unoccupied for more than six months in the aggregate in one year,. or for more than two months consecutively.

If so abandoned, the record of the settler so ceasing to occupy the same, and all improvements and buildings made and erected on such lands, shall be absolutely forfeited to the Crown.

The fee on recording is $2.

Any pre-emptor of unsurveyed land may have the land surveyed at his own expense, subject to rectification of boundaries, or wait till the Chief

SHAWNIGAN LAKE LUMBER CO., Ltd. Tel. 162. P. O. Box 298.
Mills at Shawnigan Lake. Yard at Victoria, B. C.
ROUGH AND DRESSED CEDAR AND FIR LUMBER, RUSTIC, CLAPBOARDS, FLOORING, MOULDINGS, LATHS, SHINGLES, Etc.

See our Boys' Suits and Overcoats. The best assortment in the City. Prices Low. Quality Good.
B. WILLIAMS & Co., 97 Johnson St., Victoria.

HUDSON'S BAY COMPANY European and English Groceries, Wines and Liquors, free and in bond.
Victoria, - - British Columbia.

Travel by the Palatial Steamers of the Canadian Pacific Navigation Company, Ltd.
John Irving, Manager, Victoria, B. C.

Commissioner causes it to be surveyed.

PAYMENTS FOR LAND AND CROWN GRANTS.

The price of Crown lands pre-empted is one dollar per acre, which may be paid in four equal instalments, as follows: First instalment, two years from date of record or pre-emption, and each other instalment yearly thereafter, until the full amount is paid. But the last instalment is not payable until after the survey.

The Crown grant excludes gold and silver ore, and reserves to the Crown a royalty of five cents per ton of merchantable coal raised or gotten from the land, not including dross or fine slack.

No person shall be entitled to record or pre-empt any land included in any timber lease, if the land which it is proposed to record has on each eighty acres thereof milling timber to the extent of ten thousand feet per acre.

A Crown grant can be issued to an alien who may have recorded or pre-empted by virtue of his declaring his intention to become a British subject, unless he has become naturalized.

The heirs or devisees of the homestead settler are, if resident in the Province, entitled to the Crown grant, on his decease.

If they are absent from the Province at the time of his death, the Chief Commissioner may dispose of the pre-emption, and make such provision for the person entitled thereto, as he may deem just.

PRE-EMPTION FOR PARTNERSHIP PURPOSES.

Partners, not exceeding four, may pre-empt as a firm 160 acres each west of the Cascades to each partner, and 320 acres east of the Cascades to each partner.

Each partner must represent his interest in the firm by actual residence on the land. But each partner, need not reside on his particular pre-emption.

The partners, or their agents, may reside together on one homestead if the homesteads be situated on any part of the partnership pre-emption.

For obtaining a certificate of improvement, it is sufficient to show that improvements have been made on some portion of the claim, amounting in the aggregate, to $2.50 per acre on the whole land.

Mining Laws.

FREE MINERS AND THEIR PRIVILEGES.

Every person over, but not under, eighteen years of age, and every joint stock company, shall be entitled to all the rights and privileges of a free miner, and and shall be considered a free miner, upon taking out a free miner's certificate. A minor who shall become a free miner shall, as regards his mining property and liabilities contracted in connection therewith, be treated as of full age. A free miner's certificate issued to a joint stock company shall be issued in its corporate name. A free miner's certificate shall not be transferable. 1891, c. 25, s. 3.

A free miner's certificate may be granted for one or more years, to run from the date thereof, or from the expiration of the applicant's then existing certificate, upon the payment therefor of the fees set out in the Schedule of fees to this Act. Only one person or one joint stock company shall be named therein. 1891, c. 25, s. 4.

RECORD OF CLAIM.

Every free miner locating a mineral claim shall record the same with the Mining Recorder of the district within which the same is situated, within fifteen days after the location thereof, if located within ten miles of the office of the said Mining Recorder. One additional day shall be allowed for such record for every additional ten miles or fraction thereof. Such record shall be made in a book to be kept for the purposes in the office of the said Mining Recorder, in which shall be inserted the name of the claim, the name of each locator, the number of each locator's free miner's certificate, the locality of the mine, the direction of the location line, the

WEILER BROS. are Agents for Crossley & Sons Fine Carpets
FORT STREET, VICTORIA, B. C.

Open Day and Night
Largest in Province. VICTORIA TRANSFER CO., LTD. 21 and 23 Broughton St., VICTORIA, B. C. Telephone . . 139

length in feet, the date of location, and the date of the record. Such record shall be, as near as may be possible, in the Form B in the Schedule to the Act, and a certified copy thereof shall be given by the Mining Recorder to the free miner or his agent. A claim which shall not have been recorded within the prescribed period shall be deemed to have been abandoned. 1891, c. 25, s. 19; 1892, c. 32, s. 7; 1893, c. 29, s. 5.

DISCOVERERS' CLAIMS.

To one discovery, 300 feet in length. To two discoveries, 600 feet in length. To three, 800 feet in length. To four, 1000 feet in length, and to each member of a party beyond four in number, a claim of the ordinary size only.

A new stratum of auriferous earth or gravel situated in a locality where the claims are abandoned, shall for the above purposes, be deemed a new mine, although the same locality shall have been previously worked at a different level; and dry diggings discovered in the vicinity of bar diggings shall be deemed a new mine, and vice versa. A discoverer's claim shall be reckoned as one ordinary claim.

Creek discovery claims shall extend 1000 feet on each side of the centre of the creek, or as far as the summit.

LEAVE OF ABSENCE.

On discovery of a new lode or vein containing minerals, six months. On proving expenditure, in cash, labor, or machinery, of $1,000 on each full interest (without reasonable return) one year. Under other conditions Gold Commissioner has option.

MINERAL CLAIMS.

Any free miner desiring to locate a mineral claim shall subject to the provisions of this Act with respect to land which may be used for mining, enter upon the same and locate a plot of ground measuring, where possible but not exceeding, 1,500 feet in length by 1,500 feet in breadth, in as nearly as possible a rectangular form, that is to say all angles shall be right angles, except in cases where a boundary line of a previously surveyed claim is adopted as common to both claims, but the lines need not necessarily be meridional. In defining the size of a mineral claim, it shall be measured horizontally, irrespective of inequalities on the surface of the ground. 1893, c. 29, s. 3.

A mineral claim shall be marked by two legal posts, placed as near as possible on the line of the ledge or vein, and the posts shall be numbered 1 and 2, and the distance between posts 1 and 2, shall not exceed fifteen hundred feet, the line between posts Nos. 1 and 2 to be known as the location line, and upon posts Nos. 1 and 2 shall be written the name given to the mineral claim, the name of the locator, and the date of the location. Upon No. 1 post there shall be written, in addition to the foregoing, "Initial Post," the approximate compass bearing of No. 2 post, and a statement of the number of feet lying to right and to the left of the line from No. 1 to No. 2 post, thus:—"Initial post. Direction of post No. 2. feet of this claim lie on the right, and feet on the left of the line from No. 1 to No. 2 post."

All the particulars required to be put on No. 1 post shall be furnished by the locator to the mining Recorder at the time the claim is recorded, and shall form a part of the record of such claim.

When a claim has been located, the holder shall immediately mark the line between posts Nos. 1 and 2 so that it can be distinctly seen; in a timbered locality, by blazing trees and cutting underbrush, and in a locality where there is neither timber nor underbrush, he shall set legal posts so that such line can be distinctly seen.

In cases where from the nature or shape of the ground, it is impossible to mark the centre line of the claim, provision is made. (See Mineral Act, 1891.) Only one claim on the same lode or vein can be held except by purchase. Quartz claims are deemed to be mineral claims.

To lawfully hold a Crown grant for a mineral claim, it must be surveyed by a surveyor approved by the Land

Shawnigan Lake Lumber Co. Rough and Dressed Cedar and Fir Lumber. All Kinds of Builders' Lumber in Stock. Tel. 162.
T. ELFORD, Manager. P. O. Box 298, Victoria, B. C.

See our Mackintoshes, Melisa and Rigby Waterproofs, Umbrellas, &c.
B. WILLIAMS & CO., 97 Johnson Street. Victoria, B. C.

R. T. WILLIAMS & Co. Bookbinders and Blank Book Manufacturers
VICTORIA, B. C.

TRAVEL BY THE PALATIAL - STEAMERS OF THE - CANADIAN PACIFIC NAVIGATION COMPANY, Ltd., JOHN IRVING, Manager, VICTORIA, B. C.

Office, notice of application for the grant must be posted conspicuously on the land and on the Government office of the district, also inserted for sixty days in the Government Gazette, and a newspaper, if any, circulating in the district, and proof must be given to the satisfaction of the Government officers that $500 have been bona fide expended in money or labor upon the claim, exclusive of all houses, buildings and other like improvements. Or a Crown grant may be got by paying $25 per acre to the Government in lieu of representation and expenditure of the claim.

General provisions for ordinary mining claims apply to mineral claims as far as may be.

The proper representation of "mineral" claims requires that the sum of one hundred dollars in money, labor or improvements shall be expended in the first six months of every year upon the claim to the satisfaction of a Gold Commissioner or Mining Recorder, and that the owner shall have obtained a certificate from the Gold Commissioner or Mining Recorder, to that effect, within six months from the location of the claim, and thereafter within the first six months in every year, and shall have recorded the certificate immediately after its issue.

Leases of mining ground, ditch privileges, etc., may be issued, but will not in general be granted for a longer term than ten years, or for a quantity of ground greater than:

In dry diggings, ten acres;

In bar diggings, unworked, half a mile in length along the high water mark;

In bar diggings worked and abandoned, one mile and a half in length along the high water mark;

In creek claims on abandoned creeks, one mile and a half in length.

The regulations as to flumes, ditches and drainage need not be detailed, but it may be stated that the water taken into a ditch or sluice has to be measured at the ditch or sluice head. No water should be taken into a ditch or sluice except in a trough placed horizontally at the place at which the water enters it. One inch of water means half the quantity that will pass through an orifice two inches high by one wide, with a constant head of seven inches above the upper side of the orifice.

COAL PROSPECTING LICENSES.

Any person desirous of prospecting for coal or petroleum and acquiring a lease of any lands held by the Crown for the benefit of the province, under which coal measures or petroleum are believed to exist, or wishing to procure a license for the purpose of prospecting for coal or petroleum upon lands under lease from the Crown, in which the mines and minerals, and power to work, carry away and dispose of the same, is excepted or reserved, shall, before entering to possession of the particular part of said coal lands, he or they may wish to acquire and work for coal, place at one angle or corner of the land to be applied for a stake or post at least four inches square, and standing not less than four feet above the surface of the ground, and upon such initial post he shall inscribe his name and the angle represented thereby, thus: "A. B.'s, N. E. corner," (meaning northeast corner), or as the case may be; and shall cause a written or printed notice of his intention to apply for a license to be posted on some conspicuous part of the land applied for by him, and on the Government office of the district for thirty clear days. He shall also publish a notice of his intention to apply for such license for thirty days in the *British Columbia Gazette* and in some newspaper circulating in the district. Every piece of land sought to be acquired under the provisions of this act shall be of a rectangular shape, and each license shall include within the general limits therein defined land not exceeding six hundred and forty acres for each license, and such land shall be in one block. Six hundred and forty acres shall measure eighty chains by eighty chains, and all lines shall be run true North and South and true East and West. The fee for each and every license is fifty dollars. The license may be extended for five years, if the licensee has actually ex-

Interior Woodwork, Office and Bar Fittings
Made to Order by WEILER BROS., Victoria.

DREWRY'S REDWOOD BREWERY - WINNIPEG.
Drewry's XXX Stock Ale is Extra Hopped, making it an Excellent Appetizing Tonic.

plored and found coal, at an annual rental of ten cents per acre; and if at the expiration of that term and within three months thereafter the lessee can show conclusively that he has continuously and vigorously prosecuted the work of coal mining, and has fully carried out the provisions of his lease, he shall be entitled to purchase the said lands at the rate of five dollars per acre.

TIMBER LEASES.

Unlicensed persons, except for farm or mining purposes, are not permitted to cut trees on Crown lands.

Leases of surveyed unpre-empted Crown timber lands which have been previously offered to public competition may be granted by the Lieutenant-Governor in Council, for a period not to exceed twenty-one years, to any person, persons, or corporation duly authorized in that behalf, for the purpose of cutting spars, timber, or lumber, and actually engaged in those pursuits, who have tendered the highest cash bonus, subject to the payment of an annual rental of ten cents per acre, and of a royalty of fifty cents per thousand feet on the scaled measurement of the logs cut on the leased premises: Provided, also, that the lease shall contain provisions binding the lessee to erect, in such part of the province as may be approved of by the Chief Commissioner of Lands of Works, a lumber mill appurtenant to the limit and capable of cutting not less than one thousand feet of lumber in inch boards per day of twelve hours for each and every four hundred acres of land included in such lease: and any such lease may be subject to any general stipulations which the Lieutenant-Governor in Council may see fit to impose: Provided, further, that any tender which may be made by any person who is not the owner of a properly equipped saw-mill in some part of the province appurtenant to the limit desired, will not be considered unless accompanied by a certified cheque equal to ten cents per acre for each and every acre contained in the limit tendered for, as a guarantee for the erection of a suitable mill within two years. 1892, c. 25, s. 6.

The Chief Commissioner of Lands and Works may grant licenses, to be called special licenses, to cut timber on Crown lands and patented land, at the rates by this act imposed, and subject to such conditions, regulations, and restrictions as may from time to time be established by the Lieutenant-Governor in Council, and of which notice may be given in the British Columbia Gazette. 1888, c. 16, s. 13.

No special timber license shall be granted for a larger area than one thousand acres of land, nor shall the license be granted for a longer period than one year. The license shall not be transferable, and may be surrendered at any time. No person shall be entitled to more than one special license at the same time. The licensee shall pay to the Chief Commissioner, for the use of Her Majesty, the sum of fifty dollars for said license; payment to be made upon the granting of the license. In default of payment the license shall not issue. Such license may be renewed at the discretion of the Chief Commissioner of Lands and Works. 1888, c. 16, s. 16.

ESQUIMALT AND NANAIMO RY.

VICTORIA AND NANAIMO.

FOR FURTHER PARTICULARS SEE COMPANY'S TIME TABLES.

A. DUNSMUIR, President. JOSEPH HUNTER, Gen'l Supt.
H. K. PRIOR, General Freight and Passenger Agent.

SEE OUR SCOTCH AND ENGLISH TWEED SUITS FOR MEN AND BOYS
B. WILLIAMS & Co., Clothiers and Hatters, 97 Johnson St., Victoria.

SHAWNIGAN LAKE LUMBER CO.
Bustic, Clapboards, Flooring, Mouldings, Laths, Shingles, Etc., in stock or to order. Yard, Discovery St., between Government and Store Sts. Address all communications to P. O. Box 298, Victoria, B. C. Telephone 169.
T. ELFORD, - - Manager.

HUDSON'S BAY COMPANY, WHOLESALE GROCERS and WINE MERCHANTS
VICTORIA, B C.

TRAVEL BY THE PALATIAL - STEAMERS OF THE - CANADIAN PACIFIC NAVIGATION COMPANY, Ltd., JOHN IRVING, Manager, VICTORIA, B. C.

ABBOTSFORD.

POSTMASTER, FRANK MUNRO.

In the Dominion and Provincial Electoral District of New Westminster, Chilliwack Riding, is situated on the crossing of the Mission extension of the C.P.R. and the New Westminster and Yale wagon road. Nearest post and telegraph office, Matsqui (Mission).

Aldridge, F, fmr
Appleby, Leonard Shafts, fmr
Appleby, Herbert, fmr
Arnold, F, fmr
Baiss, James, fmr
Baldwin, John, mgr Catholic Mission farm
Baldwin, Thomas, fmr
Boley, J, fmr
Calder, D, fmr
Calder, J, fmr
Campbell, Mrs P, fmr
Chapman, S, fmr
Clark, William T, fmr
Conroy, P, fmr
Currie, J J, fmr
Downs, L, fmr
Dum, John, fmr
Forks, F, fmr
Fraser, J, fmr
Fraser, William, fmr
Glassey, J, fmr
Hawkins, E, farm and stock raiser
Henchey, J, fmr
Johnson, F, fmr
Joiner, John, farm hand
MacCrimmon, F, sr, fmr
MacCrimmon, Parker, fmr
Mackinlay, Wm Scott, fmr
Maclure, John, C.P. telegraph agent, Matsqui office, fmr and surveyor
MacMillan, D, fmr
McMillan, Steven, fmr
McQuaif, D, fmr
Maher, Wm S, fmr
McGillivray, W, fmr
Matsqui Indian Reserve
Matsqui Land Co
Munro, Frank, postmaster and general store
Murphy, John, fmr
Murphy, M, fmr
Nicholson, M, fmr and stock raiser
O'Ferrell, Henry Percy, fmr
Page, H T, fmr
Parker, Robert, fmr
Purver, C T, farm and dairy ranch
Purver, R E, farm and dairy ranch
Record, S J, fmr
Roscoe, A, fmr
Scholefield Bros, fmrs
Sim, Chas John, fmr
Sinclair, D, fmr
Stevenson, Isaiah, fmr
Stewart, Thomas, fmr
Sword, Colin Buchanan, M.P.P., J.P. fmr
Tokley, fmr
Thompson, T J, fmr
Vaclion, E, fmr

ABERDEEN.

POSTMASTER, WM. H. DEMPSTER.

A fishing and salmon packing station on the Skeena river, Dominion and Prov. Elect. Dist. of Cassiar, Skeena division, three miles from Port Essington. Nearest railway station, telegraph, express office and banking point, Nanaimo, 540 miles distant. Regular steam communication with Victoria and all points along the coast.

Dempster, Wm H, Windsor Packing Company; postmaster, and collector
Anderson, Henry, charcoal burner
Morrison, Daniel, canneryman
Windsor Packing Company, Wm H Dempster, manager.

AGASSIZ.

POSTMASTER, H. WHITE.

In the Dominion and Provincial Electoral Districts of New Westminster and Yale, Dewdney Riding, is situated on the right bank of the Fraser river, 70 miles from Vancouver, with which it is connected by Canadian Pacific Railway. There is a telegraph and express office at railway station; nearst banking point Vancouver. Stages for Harrison Hot Springs [5½ miles distant] meet all trains. Dominion Government Experimental Farm is in this valley, and the whole district is very fertile. A popular resort for tourists.

Agassiz, L A, fmr
Agassiz, Mrs C
Ashton, R L, fmr

WEILER BROS. are Complete House Furnishers. Largest Stock in B. C.

VICTORIA TRANSFER CO., Ltd. Best Hacks at Reasonable Rates and Quickest Despatch.
21 and 23 BROUGHTON ST., VICTORIA, B. C. TEL. 129.

Baker, Henri, fmr
Baker, H, carptr
Barkfield, Jno, lbr
Beebe, Geo W, fmr
Bell, C, lbr
Bentley, Alf, carptr
Boynton, Robt, fmr
Brough, R J, fmr
Brown, Fredk, hotel keeper, Harrison Hot Springs
Brown, J R, hotel keeper
Burkitt, Jno, fmr
Burton, Jas, hotel keeper, Harrison Hot Springs
Calvert, Hy, lbr
Cameron, Jno A, lbr
Cameron, Norman, fmr
Carlson, Jno, lbr
Carlson, M, lbr
Christie, Chas, lbr
Cockle, B M, lbr
Date, W E, fmr
Dumais, E, lbr
Dumais, Z, fmr
Fooks, Harry, fmr
Galbraith, David, fmr
Gibson, C, fmr
Greer, W E, fmr
Greyell, Abel, fmr
Greyell, Ed E, fmr
Harris, Miss L, school teacher
Herrling, Chas A, fmr
Herrling, Gus, fmr
Hicks, Thos, fmr
Hicks, Young, fmr
Holtby, H W, fmr
Hubband, A T, lbr
Inkman, Alphonse, clk
Inkman, Chas, storekeeper
Joint, George, lbr
Joint, Samuel, lbr
Kistler, lbr
Lane, T R, hop grower
Lawton, H, lbr
Leslie, H E, station agent
Lennon, Jas, C.P.Ry, sect frmn
Maitland, Robt, lbr
Manley, H H, fmr
Martin, J W, lbr
McAlpine, A, lbr
McCabe, J, fmr
McDonald, J A, fmr
McDonald, R E, fmr
McEwen, John, fmr
McEwen, Malcolm, fmr
McEwen, Pete, lbr
McGawley, P, fmr
McGawley, Thos, lbr
McGilivray, R, lbr
McKay, Alex, lbr
McLean, John, lbr
McRae, Donald, blksmth
McRae, Dan, lbr
McRae, John, (J.P.) fmr
McRae, Mrs Margaret, htl prop
Merchant, Ike, fmr
Mitchell, Jno, lbr
Moore, W S, hop grower
Morrow, J A H, lbr
Munral, Dan, lbr
Murphy, M J, fmr
Murray, John, lbr
Nelson, Chas, lbr
Nicholls, George, fmr
Nurse, George J, butcher
Ohneck, B C, fmr
Pare, Ed, fmr
Passingham, F, fmr
Pettis, Geo, lbr
Probert, Edwin, clk
Probert, Mrs R, htl prop
Robertson, —— V S
Robertson, W, lbr
Sabiston, John, lbr
Scripture, H, clk Harrison Hot Springs
Sharpe, T A, mngr Exp frm
Shearer, H W, fmr
Sich, T Thrale, hop grower
Skill, Wm, lbr
Stephney, Sir A C, hop grower
Sutherland, Hugh M, foreman Exp farm
Trotter, Chas, fmr
Underhill, H, lbr
Vance, B, butcher
Vance & Nurse, butchers
Ward, Patrick, section hand
Walker, William, fmr
Walker, W E, lbr
West, Frank, fmr
White, Herbert. store keeper
Williamson, R, lbr
Wilson, John, fmr
Winkler, Chas D, carptr
Winkler, Chester A, lbr
Winkler, F H, mngr Capt. Moore's hop ranch

AINSWORTH.

POSTMASTER, J. HENRY.

In the Dominion Elect. Dist. of Yale, and Prov. South Riding of West Kootenay, is situated on the shore of Kootenay lake, ten miles from the

Shawnigan Lake Lumber Co. Rough and Dressed Cedar and Fir Lumber. All kinds of Builders' Lumber in Stock
T. ELFORD, Manager. P. O. Box 298, Tel. 162, Victoria, B. C.

Eastern Tailor-made Suits to Measure. Fit and Finish Guaranteed
See our Samples and Prices. B. WILLIAMS & CO., 97 Johnson St., Victoria.

Blank Book Manufacturers R. T. WILLIAMS & Co.
28 Broad Street, Victoria, B. C.

Travel by the Palatial Steamers of the Canadian Pacific Navigation Company, Ltd.
John Irving, Manager, Victoria, B. C.

mouth of the West Arm, twenty-eight from Nelson and twelve from Kaslo. Mails four times a week in summer; nearest railway station, banking point, telegraph and express office, Nelson, with which there is regular steam communication; also with Ainsworth, Bonner's Ferry, Idaho and intermediate points. Mining is the principal industry.

Allen, Thomas, mnr
Atchinson, George, mnr
Baker, Jno J, mnr
Bolling, O E, mine owner
Burr, James, mnr
Cameron, John, mnr
Carpenter, Eli, prospector
Carter, E D, mine owner
Clark, Dan, mnr
Clarke, Robt E, mine owner
Cody, H, prospector
Cregan, Claude A, mnr
Cummins, Frank, mnr
Dawes, Jas A, mnr
Dickson, Jas, mnr
Estep, Jas, mnr
Fink, J F, clk
Fitch, Frank, carptr
Fitch, N M, rancher
Franklin, Wm, mnr
Garrison, Martin, mnr
Garvey, Thomas, mnr
Geiser, John, mnr
Giegerich, Hy, gen mcht
Gilchrist, Dunk
Gill, John, mnr
Hardie, J R, mnr
Harkness, Jno, mnr
Harrop, Ernest, mnr
Henry, J, (M D), drug store
Holland, Ivy, mnr
Houser, W S, mnr
Johnson, E T, mnr
Jones, Hugh, mnr
Lade, Jas A, mnr
Lade, Vincent, mnr
Latrace, Wm, mnr
Lendrum, T J, recorder
Lidster, Thos, mnr
Luther, L, mnr
Luther, M R, mnr
McClellan, W, mnr
McDonald, Dan, mnr
McDonald, Dunk, mnr
McDonald, Price, mnr
McGarvey, W, freighter
McGovern, Philip, mnr
McGovern, Thos, mnr
McKinnon, A A, htl kpr
McLean, C H, mnr
McLean, D H, mnr
McLeod, Alex, mnr
McLeod, H D, mnr
McLeod, R, htl kpr
McNeil, Jno M, htl kpr
McNeill, Jas, mnr
McRae, Dunk, mnr
Morrison, M, mnr
Moules, Wm, mnr
Noxon, Geo, miner
Olson, Chas, htl kpr
Schelin, Martin, mnr
Scrafford, J M, mine owner
Smith, Wm, mnr
Sodergren, Chas, mnr
Spratt, John, mnr
Steadman, J W, mnr
Stevens, Jno F, mine owner
Stevenson, H, mine owner
Stolberg, Albert, assayer
Streit, Joseph, mnr
Strobeck, D F, mine owner
Thomson, Jas
Toumey, Richard, cook
Van Hook, James, mnr
Wall, Thos, mnr
Weese, S, mnr
Wells, Thos, mnr
Westby, A D, mine owner
Wheeler, A D, mine owner
Whetsler, W, mnr
Wright, G B, real estate and mining agent

ALBERNI.

(See also Beaver Creek.)

POSTMISTRESS, MRS. AGNES ERICKSON.

In the Dominion Elect. Dist. of Vancouver and Prov. of Cowichan-Alberni, is situated on the west coast of Vancouver Island at the head of the canal, 120 miles from Victoria, 54 from Nanaimo. Mails weekly; nearest railway station, banking point, telegraph and express office, Nanaimo. Regular fortnightly steamboat communication with Victoria and Barclay Sound points, and by stage to Nanaimo. The Alberni valley is about 25 miles long and ten wide, and is a beautiful fruit, vegetable and grain growing country. There is excellent fishing and shooting to be had, and

WEILER BROS., the Leading Furniture Dealers, VICTORIA, B. C.

THE "GOLDEN KEY" BRAND ÆRATED WATERS
Highly Carbonated Club Soda and Belfast Ginger Ale. EWD. L. DREWRY, Winnipeg.

the climate is mild throughout the year. Besides farming on a large scale, there are many other industries, saw mills, paper mills, mining, etc. The population is rapidly growing.

Bainbridge, W H, mine owner
Bird, G H, engr
B. C. Paper Manufacturing Co. Ltd, Milltown
Clarke, Daniel, fmr
Carmichael, Norman, B.C. Paper Mnfg. Co., Ltd.
Coleman, Ephraim, fmr
Coleman, Jas Wm, fmr
Compton, Geo, fmr
Cox, Chas Augustus, constable
Debeaux, Robt, fmr
Drinkwater, John, fmr
Drinkwater, Joseph, fmr
Dunbar, James, mgr B.C. Paper Mfng Co. Ltd.
Elton, R, fmr
Erickson, Mrs Agnes, postmistress
Faber, Alfred Dennis, C E, fmr
Fleming, T C, machine tender, Milltown
Fletcher, Thos, fmr
Folwell, Edgar David, fmr
Gill, Edmond, fmr
Goldscraw, Clayoquot
Hansen, Hy, fmr
Haslam, Chas Talbot, fmr
Heath, A W, Frntr str
Helliga, William, accountant
Hills, Hy, fmr
Hills, James, fmr
Howitt, John, schoolmaster
Huff, George Albert, storekeeper
Ingram, Valentine, fmr
Jacobson, F, storekeeper, Clayoquot
King, Jas, fmr
King, John, carptr
Kirkpatrick, Thomas, blksmth
Lane, T, fmr
Lesson, William, brklyr and fmr
Love, John, rd supt
McKay, James, fmr
McKenzie, Hector, fmr
McKenzie, Kenneth, fmr
McKittrick, Robt, carptr
McQuillan, Frank, prospector
Moore, Edward,
Mulhearn, Edward, fmr
Muller, Fredk, Wm, fmr
Nicholas, Peter, fmr and mnr
Nicholas, William, fmr and mnr
Parkinson, Richard, shoemaker
Paterson, Thos, fmr and livery stable
Pearce, Dr A, W,
Pinkerton, James, Howard, fmr
Plaunt, T R, fmr, Sproat Lake
Porritt, W, fmr
Redford, James, butcher and fmr
Redford, John, fmr
Reeve, A E, fmr
Ringland, S J, fmr
Sarcault, Michael Marvin, hotel proprietor
Saunders, Fred, Passingham, store keeper
Servise, Andrew, fmr
Shaw, Malcolm
Smith, Andrew, Lindsay, fmr
Smith, George, Archibald, C E
Smith, Thos
Smith, Wm Strong, fmr
Soll, Christian, bricklayer
Sterling, Walter, fmr
Sterling, F H, fmr
Stothard, Wm, fmr
Swartout, M M, missionary
Taylor, Charles, fmr
Taylor, C, fmr
Thomson, Jas, fmr, Beaver Creek
Thomson, J, storekeeper
Tubman, B, lbr
Verbeke, Rev Francis, R.C. priest
Ward, M, A, htl prop
Waring, Septimus
Watt, Walter, lbr
Williams, Edward, fmr
Woodward, Harry, fmr
Woods, J T, fmr

Trading Posts and Mission Stations, etc, lying in the District, but outside the Settlement of Alberni:

Brabant, Auguste, Rev Hesquiat
Vancouver Oil works store, Ecole, 102 miles from Victoria; 28 miles from Alberni.
Margetish, John, mgr Capt Spring's store, Uclulet, 106 miles from Victoria; 40 miles from Alberni
Lucovitch, Antonio, mngr, Capt Spring's store, Hesquiat, 160 miles from Victoria; 84 miles from Alberni.
Campbell, Malcolm, Kyuquot, 210 miles from Victoria; 100 miles from Alberni.
Guillod, Harry, Indian Agent, Uclulet, P O
Heynan, Rev W L, R.C. priest, Clayoquot

SHAWNIGAN LAKE LUMBER CO., Ltd., Tel. 162. P.O. Box 298.
Mills at Shawnigan Lake. Yard at Victoria, B. C.
ROUGH AND DRESSED CEDAR AND FIR LUMBER, RUSTIC, CLAPBOARDS, FLOORING, MOULDINGS, LATHS, SHINGLES, Etc.

Eastern Tailor-made Suits to Measure. Fit and Finish Guaranteed
See our Samples and Prices. B. WILLIAMS & CO., 97 Johnson St., Victoria.

HUDSON'S BAY COMPANY Direct Importers of Havana Cigars
VICTORIA, B. C.

Travel by the Palatial Steamers of the Canadian Pacific Navigation Company, Ltd.
John Irving, Manager, Victoria, B. C.

ALBERT HEAD

(For list of residents see Metchosin.)

Is a projection from the Metchosin shore, and up to last year enjoyed the somewhat unenviable distinction of Dominion Quarantine station. About seven miles from Victoria by water and twelve by land. The quarantine station is now at William's Head, where ample arrangements exist for the treatment of contagious cases.

ALBERT CANYON

In the Dominion Electoral District of Yale-Kootenay and Provincial of West Kootenay. A station on the main line of the C.P.R., 400 miles from Vancouver; fare, $20. Has a telegraph and express office. Trains east and west each day, also steamer from Revelstoke.

ALDERGROVE.

POSTMASTER, P. JACKMAN.

In the Dominion and Provincial Electoral District of New Westminster, Delta Riding, between Langley municipality and the International boundry. It is 22 miles east of New Westminster, 12 miles from Mission City, and 8 from Abbotsford, with each of which places there is a regular stage service, also to Langley. The nearest railway station is three and a half miles distant. A telegraph office, general stores, hotels, etc., add to the comforts of the place.

Baine, Edwin, fmr
Barrett, Walter, fmr
Bruskey, George, fmr
Burnet, Jas, fmr
Calder, Andrew, fmr
Carmichael, Alexander F
Carmichael, D, fmr
Carson, Hy, fmr
Chambers, John A, fmr
Cottell, Wm, fmr
Currie, Douglas B, fmr
Currie, Hugh G, fmr
Davis, Hy, fmr
Dingle, Harry K, fmr
Dingle, Hy, fmr
Dingle, Henry, fmr
Dingle, Richard
Dingle, Walter
Dingle, W H, fmr
Dunn, Jos, fmr
Gledhill, W N, fmr
Goldsmith, A F, (J.P.), fmr
Goldsmith, A, jr, fmr
Goostrey, Jas, sr, fmr
Goostrey, Jas, jr, fmr
Gossell, Julius, fmr
Green, A C, fmr
Greer, Thomas
Groves, Wm, fmr
Hickling, E, fmr
Hicks, Harvey, fmr
Hicks, Jno, fmr
Hicks, Simeon, fmr
Hicks, William, fmr
Holmes, John, fmr
Holmes, William, fmr
Hopkins, N R, teacher
Hunt, A J, fmr
Jackman, P, sr, fmr
Jackman, P, jr, fmr
Johnson, Wm, fmr
Lawrence, G, fmr
Leaf, Hy, fmr
Leaf, James, fmr
LeFeuvre, George, fmr
LeFeuvre, Jno, fmr
Lehman, Jos, fmr
Lehman Victor, fmr
Lewis Miss A M, school teacher, Aberdeen school
Manning, D, fmr
Marshall, Robt, fmr
McClinton, R, fmr
McConnell, A, fmr
McDonald, Hugh, fmr
McDonald, James, fmr
McDonald, William, fmr
McMurry, M, fmr
Monahan, M, fmr
Myles, R J, fmr
Nicholl, R R, fmr
O'Neil, Hy, fmr
Orchard, B F, fmr
Peardon, R, fmr
Peterson, Swan, fmr
Pollard, Robt, fmr
Ringrose, Jos, fmr
Robb, Richard, fmr
Roberts, J F, fmr
Satterthwait, Isaac, fmr
Sherlock, Jos, fmr
Shortreed, Jas, fmr
Shortreed, Robert, fmr
Shortreed, Thomas, fmr

WEILER BROS. are Agents for Crossley & Sons Fine Carpets
FORT STREET, VICTORIA, B. C.

VICTORIA TRANSFER CO., Ltd. UNIFORM RATES for Hacks and Baggage. Good Drivers, Horses and Vehicles.
91 and 93 Broughton Street, Victoria, B. C. Tel. 129.

Sinclair, D, fmr
Snell, Thomas, fmr
Storey, Jas, fmr
Wadel, Jos, fmr
Waine, Thos, labr
Walker, Jas, fmr
Walker, Jas L, fmr
Woods, Johnston, fmr
Wynn, Thomas, fmr

ALERT BAY.

POSTMASTER, STEPHEN A. SPENCER.

Alert Bay (on Cormorant Island), is in the Dominion Electoral District of New Westminster, and Provincial of Comox, 170 miles from Nanaimo and 240 from Victoria. Mails twice a month; nearest telegraph and express office, Nanaimo. Communication with Victoria by steamer, almost once a week. Fishing and canning are the chief industries. The island, which is well timbered is a small one, containing about 1,100 acres, but on it are to be found coal and sandstone of good quality. The Nimkish Indians make this their home.

Beeching, Miss
Bird, E, mngr sawmill
Blenkinsop, G, settler Fort Rupert
Camano, G. sr, fmr, Harbled'n Island
Camano, G, jr, lbr
Camano, Michael, lbr
Cook, Stephen, lbr
Corker, Rev A. W, school teacher
Downley, Miss
Frizon, Edward, trdr, Quatsino Sd
Hall, Rev A J, missionary
Hammond, J, fmr, Nimpkish river
Hawkins, G, fmr, Cormorant Island
Hunt, Eli, lbr
Hunt, George, hunter
Hunt, Mrs M, trdr, Fort Rupert
Hunt, Wm, hunter
Hyde, Dan, fmr
Hyde, John, salesman
Ingersoll, J, fisherman
Johnson, A E, logger
Kerr, J, logger
Leason, J L, trdr, Quatsino Sd
MacGeary, Wm, mnr, Shushahti Bay
Mallory, H, lbr
Mathers, A, fmr, Nimpkish River
May, W D, fmr, Klickseewy
Olney, S F, fmr, Cracroft Island
Pidcock, R H, Indian Agent
Robilliard, J, fisherman
Spencer, S A, cannery prop
Theimer, J, logger
Van Tassell, J, fmr, Klickseewy
Wilson, D, accountant
Woollacott, A, lbr
Woollacott, P, policeman

ALEXANDRIA.

POSTMASTER, A. D. MCINNES.

In the Dominion Electoral District of Cariboo-Lillooet, and Provincial of Cariboo. Postoffice on the Cariboo wagon road 35 miles from Quesnelle; mails once a week; nearest railway station, Ashcroft on the C. P.R., distance 185 miles; telegraph and express office, Soda Creek, distance, 18 miles. Banking town, Kamloops, 220 miles. Steamboat landing on the Fraser river, distant 1 mile. It is reached by stage from Ashcroft: fare $33, also by Fraser river steamers. Farming and stock raising form the principal industries

Adams, Wm, fmr and stock raiser and M.P.P. (Morrison & Adams)
Anders, William J, htl kpr
Ah Yot & Co, gold mining
Barrow, Thos, lbr
Blair, John, carptr
Bohanon, Samuel H, fmr and butcher
Bouchie, Cassimer, lbr
Bouchie, Chas, lbr
Clink. Alex S, watchman
Crawford, Henry, fmr
Cariboo Cattle Co, (Alex P McInnes and John J McInnes, props)
Cusson & Desormeault, fmrs
Cusson, Lewis, (Cusson & Desormeault)
Deschamps, Antonie, lbr
Desormeault, Peter, (Cusson & Desormeault)
Doubriel, Isaac, lbr and herder
Downs & Olsten, fmrs
Downs, Stephen, (Downs & Olsten)
Ewing, Wm, lbr
Foyle, Charles J, harness maker
Hodson, John, fmr
Lucas, Alonzo, carptr
Mackin, Jno, fmr, (Mackin & M)
Maders, Wm, herder
Marion, Telesphore, lbr
McArthur, Alex, lbr
McCornish, Matthew, lbr

Shawnigan Lake Lumber Co. Rough and Dressed Cedar and Fir Lumber. All Kinds of Builders' Lumber in Stock. Tel. 162.
T. ELFORD, Manager. P. O. Box 298, Victoria, B. C.

See our Mackintoshes, Melisa and Rigby Waterproofs, Umbrellas, &c.
B. WILLIAMS & CO., 97 Johnson Street, Victoria, B. C.

Latest Improvements in Book-Binding & Paper Ruling. R. T. WILLIAMS & Co.
28 BROAD STREET, VICTORIA, B. C.

TRAVEL BY THE PALATIAL - STEAMERS OF THE - CANADIAN PACIFIC NAVIGATION COMPANY, Ltd., JOHN IRVING, Manager, VICTORIA, B. C.

McDonald, D W, carptr
McInnes, Alex D, J.P., P.M., htl keeper
McInnes, Alex P, fmr and stock raiser
McLean, Robt, fmr
McLesse, Jno, fmr
Middleton, Robt, fmr
Moffatt, Henry, fmr
Moffitt, Chas, fmr
Moffitt, John, fmr
Moffitt, Wm, fmr
Morrison & Adams, fmrs
Ore, Robt, lbr
Pickard, George, fmr
Twan, John, trapper
Webster, William, in firm of Morrison & Adams

ALKALI LAKE.

POSTMASTER J. BOWE.

In the Dominion Electoral District of Cariboo, Lillooet and Provincial of Lillooet, is situate on the left bank of the Fraser river, about ninety miles from Clinton and on the direct route to Barkerville. Mail is carried weekly by stage from Ashcroft; the nearest railroad station; telegraph and express office, Clinton; banking point, Kamloops. Fare from Ashcroft, $15; change stages at Clinton.

Bosett, P, lbr and fmr
Botania, A, stockraiser and packer
Botania, L, horse trainer
Bowe, H D, stock ranch
Bowe, H, jr, stockraiser
Bowe J, stock raiser
Meason, Magnus, fmr
Meason, W, L. fmr
Meason, W, fmr
More, J, E, stockranch.

ANDERSON CREEK.

POSTOFFICE, KAMLOOPS.

In the Dominion Electoral District of Yale, Kootenay and Provincial of Yale. Communication by stage from Kamloops, distance 11 miles, the banking point, telegraph and express office.

ANNIERVILLE.

(See Port Kells.)

In the Dominion and Provincial Electoral District of New Westminster, one mile below Port Kells, on the Fraser River. Nearest post-office, Port Kells: telegraph and express office, New Westminster; distance, 3 miles. Daily communication by steamer with New Westminster, and all points on the Fraser River.

ARMSTRONG.

POSTMASTER, DANIEL RABBITT.

In the Dominion Elect. Dist. of Yale-Kootenay and Provincial East Riding of Yale, is 30 miles south from Sicamous Junction on the Shuswap and Okanagan railway and in the centre of the Spallumcheen valley. Daily trains north and south; has a telegraph and express office; mails daily, fare from Vancouver, $17.45. Banking point, Vernon. Principal products, wheat, cattle and hogs.

Addison, Charles, shoemaker
Anderson, A, fmr
Barrett, Hy, carptr
Barrett, W H, fmr
Bell, James, fmr
Black John, barkeeper
Bowell, Robert, fmr
Bray, George, lbr
Brown, John, blksmth
Buker, R, lbr Brewers sawmill
Buker, W, engr, E C Cargill & Co sawmill
Burnett, E R, fmr
Burrett, W H, fmr
Campbell, John M, butcher
Campbell, William, tmstr
Cargill, E C, & Co, mchts
Christian, John, fmr
Christian, Joseph, tmstr
Connacher, R, mcht
Coughlan, Dan, tmstr
Crawford, Alex, carptr and fmr
Crozier, Charles, fmr
Cumming, D G, fmr
Davis, B F, fmr
Dempsey, D, roadmaster
Dobbin, J, lbr
Docksteader, J H, fmr
Ehmicke, Henry, fmr
Evans, Albert, fmr
Fletcher, T W, prop Armstrong htl
Ford, Aaron, fmr
Fraser, H F, teacher and fmr
Frayne, Mrs Luke, housekeeper

Interior Woodwork, Office and Bar Fittings
Made to Order by WEILER BROS., Victoria.

THE "GOLDEN KEY" BRAND ÆRATED WATERS
Ginger Ale, Club Soda, Sarsaparilla, Orange Phosphate, etc. EWD. L. DREWRY, Winnipeg

Fulton, T B, fmr
Glazer, John, fmr
Goldie, Robert, fmr
Gordon, Norman, lbr sawmill
Gould, Hugh, lbr sawmill
Graham, Donald, fmr
Graham, T, carptr
Grant, Alex, fmr
Grant, Arthur K, fmr and agt
Hallum, William, fmr
Hamill & McLeod, props door and sash factory, hardware and furn
Hancock, William, harness maker
Harding, Harry, fmr
Hardy, Thomas, bricklayer and mgr sawmill
Heathcote, Fred, Gov rd master
Hill, Amos, lbr
Holtby, William, carptr
Hunter, John, fmr
Hyatt, Mark, fmr
Ivelan, J H, carptr
Johns, Joseph, fmr
Joyce, Cyrill, fmr
Keyes, Hugh, Armstrong htl
Laur, Jacob, fmr
Lawrie, J D, fmr
Leduc, Thomas, fmr
Lee, Charles, lbr
Levar, Moses, fmr
Lorimer, George, station agt
Lumsden, Ed, carptr
McDonald, Josiah, carptr
McDonald, Myles, fmr
McGee, —, lbr
McLeod, Norman, sash and door factory, furniture and hardware
McNair, William, fmr
McPherson, Osborne, teacher
Meaghan, W J, fmr
Misner, D, clergyman,
Montgomery, J, fmr
Mulraney, P J, fmr
Murie, James, carptr
Murray, George, brdng hs & fruit str
Murray, William, machinist
Norris, Silas, fmr
Parry, Evan, clk
Parry, Lloyd, fmr
Patchett, George, fmr
Pelley, R S, prov land surveyor
Poole, John, fmr
Powell, J W, gentleman
Rabbitt, Daniel, postmaster and mcht, E C Cargill & Co
Reid, Samuel, fmr
Roberts, George, lbr
Rush, George, fmr
Schneider, Henry, blksmth
Schubert, Augustus, fmr, retired
Schubert, Augustus, jr, fmr
Schubert, Charles, fmr
Seed, A M, fmr
Shaw, William, carptr
Sheill & Ford, fmrs
Sheill, James, fmr
Stovel, William, carptr
Swanson, Henry, fmr
Thompson, John, fmr
Thorne, Edward, fmr
Tilton, Cyrus C, fmr
Truax, Bert, tmstr
Watson, E R, fmr
Watson, R, lbr
Wolfenden, R H, carptr
Wood, Hugh, gentleman
Wood, Robert, mcht
Wright, D A, fmr
Wright, James Milton, clk
Wright, P W, fmr
Young, B F, fmr
Young, James, carptr

ASHCROFT.

POSTMASTER, J. J. MACKAY.

In the Dominion Electoral District of Yale-Kootenay, and Provincial West Riding of Yale, is on the Pacific division of the Canadian Pacific railway, at the south bank of the Thompson river near its junction with the Bonaparte, is 205 miles from Vancouver and 2,698 miles from Montreal. There is a money order and express office, but the nearest banking point is Kamloops. Ashcroft is the forwarding and distributing point for Cariboo, Clinton, Lillooet and way places in the northern interior and the point where all travel to these sections leaves the railroad. Here the B. C. Express Co. have their headquarters.

Armstrong, Angus, watchman, C.P.R.
Ashcroft Hotel, Wm. Lyne, prop
Audap, Peter, rancher, 89 Mile Post
Austin, A E, fmr lbr
Bailey, Geo, clk to Harvey Bailey&Co
Bailey, W B V, (Harvey Bailey&Co)
Barnes, John Christopher, stockraiser
Barnes, James, lbr
Beddard, Joseph, fmr
Booth, Arthur, hostler
Bose, William H, fmr

SHAWNIGAN LAKE LUMBER CO.
Rustic, Clapboards, Flooring, Mouldings, Laths, Shingles, Etc., in stock or to order. Yard, Discovery St., between Government and Store Sts. Address all communications to P. O. Box 298, Victoria, B. C. Telephone 162.
T. ELFORD, - - Manager.

SEE OUR SCOTCH AND ENGLISH TWEED SUITS FOR MEN AND BOYS
B. WILLIAMS & Co., Clothiers and Hatters, 97 Johnson St., Victoria.

HUDSON'S BAY CO., Agents for Fort Garry and Benton County Flouring Mills
VICTORIA, B. C.

TRAVEL BY THE PALATIAL - STEAMERS OF THE - CANADIAN PACIFIC NAVIGATION COMPANY, Ltd., JOHN IRVING, Manager, VICTORIA, B. C.

British Columbia Express Co, Stephen Tingley, mngr
Bryson, John Bates, blksmth
Burr, Jos Wm, govt agt and constable
Byrum, Alexander, fmr 89 Mile Post
Campbell, Miss B, dress mkr
Cargille, William, htl kpr
Cargille, Henry, fmr lbr
Carson, James, rancher
Caux, Jean, packer
Chai, Come, tmstr
Chewhall, James, tmstr
Coulombe, E, stage driver
Cornwall, Hon C F, S M and County Court judge
Courtenay, Sam, tel opr
Crozier, William, fmr lbr
Cummings, James, lbr
Evans, Oliver H, fmr
Fearn, Walter, contractor
Foster, F W, gen mcht
Gladwin, Frederick W, clk
Glassey, John, clk
Gunter, A, sect frmn
Harvey, Bailey & Co, gen mchts
Hanz, Henry J, fmr
Hollyoak, John, tank engr, C.P.R.
Jarvis, R W, clk F W Foster
Keally, Wm, fmr
Kirkpatrick, F G, fmr
Kirkpatrick, Jas D, fmr
Kirkpatrick, John G, fmr
Kirkpatrick, Wm Valentine, fmr
Langley, Walter, Basque Ranch, fmr
Lawrence, John Stead, agt C.P.R.
Lehman, Isaac, J.P. blksmth
Linnehan, John, freight clk
Lyne, Wm, prop Ashcroft hotel
Lynes, John Henry, sect frmn
Mackay John James, agt B.C. Express Co, and P M
Munroe, Gilbert, track walker
McDonald, John, brdg carptr
McFarlane, John Howard, clk
McKay, Laughlin, saddler, etc
McLeod, Donald, tmstr
Nesbitt, Robt J, rancher
Parke, Hy Farquharson, fmr
Peterson, John, fmr
Pinchard, Robt, S B, fmr
Pocock, Thomas, fmr
Puckett, William Rice, htl kpr
Prentice, J D, fmr
Robins, Stephen, tmstr
Roland, Jacob, tel opr
Shaw, Walter, clk
Smith, Chipman H, clk
Stott, James, mnr
Strout, W Irving, fmr
Steadman, Mrs, confecty, etc
Thompson, Malcolm, packer
Tingley, Stephen, mgr B.C. Exp Co
Van Alstyne, A S, clk
Willard, Ralph C, engr
Wilson, Jno, fmr

BALFOUR.

POSTMASTER, J. W. GALLOP.

In the Dominion Electoral District of Yale-Kootenay and Provincial of West Kootenay. Mails three times a week; telephone connection with Nelson; distance, 20 miles, which is also the nearest railway station and banking point; communication by steamer; all boats plying up and down the lake call here. Mining and lumber are the principal industries.

Busk, C W, surveyor
Brown, G M, carptr and boat builder
Billings, W, lbr
Cooper, W, lbr
Gallop, J W, P.M
Gallop, R S, mnr
Gallop, W R, mnr
Gallop, W N, bkpr
Gallop, Mrs J W
Gallop, Miss F
Gallop, Miss A B
Greenshields, E, lbr
Gray, A, rancher
Hazzard, W, mnr
Kurtz, Chris, property owner
McKean, George, lbr
McKean, Grant H, carptr
McMillan, H A, mnr
Proctor, T G, rancher and mnr
Preston, E, Capt, rancher
Stark, J E, mnr
White, Thos, lbr
West, Chas W, rancher
West, W W, rancher
West, C, rancher

BARKERVILLE.

POSTMASTER, JAMES STONE.

In the Dominion and Provincial Electoral District of Cariboo, is situated on Williams Creek, 285 miles from Ashcroft station at the termination of the Cariboo wagon road, and is

WEILER BROS. are Complete House Furnishers. Largest Stock in B. C.

VICTORIA TRANSFER CO., LTD. CHECK BAGGAGE TO ANY PART OF THE CITY. THEIR WAGONS AND CARRIAGES MEET ALL BOATS AND TRAINS.
91 and 93 Broughton St., Victoria, B. C. *Tel. 199.*

reached by the British Columbia Express Company's stages from Ashcroft once a week. Telegraph, money order and express office.
Government agt and gold commissioner, John Bowron
Government assayer, E A Martin
Head constable and County Court registrar, Geo Cowan
Adams, Thomas Edward, mnr
Allen, James, mnr
Allers, John, mnr
Anderson, Andrew, mnr
Anderson, William F, mnr
Atkinson, Amos B, mnr, Grouse ck
Barker, William, mnr
Bawden, Nicholas, mnr
Bawden, Thomas, mnr
Bennett, Richard, mnr
Berry, Richard, carptr
Bibby, James, mnr, Grouse ck
Bibby, John, tinsmith
Blackwood, William, mnr
Blair, Robert, mnr
Boyce, James B, mnr
Brodie, Robert, mnr
Brown, William, mnr
Brown, Robert, mnr
Bowron, John, gold commissioner
Buchanan, Robert, mnr
Butts, John, mnr
Campbell, Robt, mnr
Cockell, Edward, mnr
Coutts, Alexander, mnr
Conway, Benjamin M, mnr
Cowan, Geo, county court registrar
Clark, George B, mill owner (Clark & McIntyre)
Davis, Maurice A, mnr
Des Lorier, Edward, teamster
D'Orpintquy, Oliver, woodman
Driscoll, Michael, mnr, Mosquito ck
Duffy, James, mnr
Ende, Aime, mnr
Ferguson, George, mnr
Flynn, Timothy H, mnr
Flynn, E Haviland, mnr
Fitchie, William, mnr
Forrest, William, sln kpr
Gadd, George, mnr, Grouse ck
Gayet, L, mnr, Antler creek
Glynn, Michael S, mnr
Hageman, Christian, mnr
Harkins, James, sln kpr
Hancock, J M, mnr, Antler ck
Heath, Robt, mnr
Hoar, Francis, mnr
Hodgkinson, Wm, mill hand
Hough, Richard, engr
House, Charles, htl kpr
Howley, Patrick, mnr, Grouse ck
Houser, John, mnr
Innis, James, mnr
Isaacs, Geo, mnr, Sugar ck
James, John, mnr
Jarvis, W I, mnr
Johns, Gomar, clk
Johnston, Arthur, mnr, Sugar ck
Johnston, George C, mnr
Jones, John O, mnr
Jones, Robert, butcher
Jones, William A, dentist
Kelly, Andrew, store and htl kpr
Knott, John, carptr
Lanyon, John, mnr, Mosquito ck
Locke, Alex, stage driver
Martin, E A, assayer and supt reduction mill
Mattice, S B, mnr
McAlmden, Anthony, trdr, Grouse ck
McArthur, Alex, blksmth
McCornish, Matthew, mnr
McDermott, Hy, mnr, Couttlin gulch
McDonald, Alex, mnr, Couttlin gulch
McFarlane, Donald, mnr, Grouse ck
McGovern, Patrick, mnr
McGregor, Peter F, mnr
McIntyre, Archibald, (Clarke & McIntyre)
McKay, Daniel, mnr
McKenny, Francis, mnr
McLain, J L B, mnr, Richfield
McLeod, George, mnr, Richfield
McLeod, Kenneth, trapper, Bear lake
Meyer, F, mnr, Antler ck
Molieur, Hilaire, mnr, Grouse ck
Morgan, Lewis, hospital steward
Newton, Launcelot, mnr, Stout's gulch
Ogden, Edward, lbr
Paulsen, Chas J, mnr
Petrin, Frank, mnr, Grouse ck
Phelps, Wm H, teacher
Pinkerton, John, mnr, Lowhee ck
Pinkerton, Matthew, mnr, Lowhee creek
Pomeroy, John, mnr, Grouse ck
Price, W C, mnr
Robinson, G W, mnr, Richfield
Rogers, Saml A, M.P.P., mcht
Ross, James, mnr, Sugar ck
Ross, John, mnr, Sugar ck
Sharp, Alex, mnr, Cunningham ck
Shepherd, E C, mnr
Shepherd, G L, shoemaker
Shepherd, John

Shawnigan Lake Lumber Co. Rough and Dressed Cedar and Fir Lumber. All kinds of Builders' Lumber in Stock
T. ELFORD, Manager. P. O. Box 298, Tel. 162, Victoria, B. C.

See our Boys' Suits and Overcoats. The best assortment in the City. Prices Low. Quality Good.
B. WILLIAMS & Co., 97 Johnson St., Victoria.

We Employ more Hands and more Capital than all Other Binderies in the Province
R. T. WILLIAMS & Co. 98 Broad Street, Victoria, B. C.

Travel by the Palatial Steamers of the Canadian Pacific Navigation Company, Ltd.
John Irving, Manager, Victoria, B. C.

Shepherd, William, engr
Sincock, Samuel, sln kpr, Jack gulch
Smith, Hy C, lbr
Smith, W P, mnr
Stevenson, John, sheriff of Cariboo
Stone, Jas, opr and postmaster
Tell, Edward W, mnr
Tunstall, Chas A, MD, hospl surgeon
Walker, Geo J, mnr
Whittier, A D, mngr
Williams, W P, mnr, Mosquito ck
Wilson, Arnold, mnr
Wintrip, Edwd, blksmth, Stout's gulch
Wintrip, Lewis, mnr, Richfield
Wintrip, John, mnr
Wintrip, Robert, mnr
Woolcock, W H, mnr
Wyllie, Robert, mnr, Sugar ck

BARCLAY SOUND.

INCLUDING UCLUELET AND CAPE BEALE LIGHTHOUSE.

(See also Alberni.)

In the Dominion Elect. Dist. of Vancouver and Prov. of Cowichan-Alberni, is situated on the West Coast of Vancouver Island, 100 miles from Victoria and 40 miles from Alberni. Nearest postoffice, Clayoquot, distance, 20 miles; telegraph and express office, Victoria, 100 miles; communication by steamer.

Cox, Emmanuel, Cape Beale lighthse
Guillod, Harry, Indian agt, Ucluelet
Lucovitch, Antonio, mgr Capt Spring's store

BARNSTON ISLAND.

(See Port Kells.)

In the Dominion Electoral District and Provincial of New Westminster; nearest postoffice Port Kells, telegraph and express office, New Westminster, distance 11 miles.

BASQUE RANCH.

In the Provincial Electoral District of Yale, is 9 miles from Ashcroft, which is the postal town, express and telegraph station. Stage route.

BEAR CREEK.

(See also Rogers' Pass.)

In the Dominion Electoral District of Yale, Kootenay and Provincial of Yale, is a station on the main line of the C.P.R., 432 miles from Vancouver; has a telegraph and express office; nearest postoffice, Roger's Pass, distant 5 miles; steamboat communication with Golden, 40 miles.

BEAVER.

POSTMASTER, W. G. NEILSON.

In the Dominion Electoral District of Yale and Kootenay and Provincial of East Kootenay, is a railway station on the main line of the C.P.R., 12 miles west of Donald; nearest telegraph and express office, Beaver Mouth; banking point Calgary; mails daily.

Allen, Wm, mill hand
Anderson, V, sect frmn
Barr, Hy, fmr
Barr, Jno, bush frmn
Book, Sol, mill hand
Booth, H A, trapper
Boushie, B, riverdriver
Bousher, Joe, mill hand
Brinkman, J A, trapper
Brownson, Tom, mnr
Callahan, Wm, mill hand
Cameron, Jno, mill hand
Cameron, Wm, mill hand
Campbell, D R, mill sawyer
Carroll, Jas M, fmr
Collins, Wm, mill hand
Condon, Dan, mill hand
Crosby, George, lbr
Currie, Dan, mill lbr
Daly, J B, sect frmn
Doan, Joseph, lbr
Dunn, V, lbr
Ferris, John, lbr
Foster, H E, mine owner
Fraser, Dan, mill lbr
Fraser, D C, blksmth
Gannon, Jas, mill hand
Gladd, E M, mill lbr
Goodfellow, William, mnr
Graham, Dan, mnr
Gray, Arthur, farm hand
Haltgreen, H, sect man
Hamilton, T, mill lbr
Harbeson, Joe, trimmer

WEILER BROS., the Leading Furniture Dealers, VICTORIA, B. C.

THE "GOLDEN KEY" BRAND ÆRATED WATERS
All machinery latest improved and silver lined throughout. EWD L. DREWRY, Winnipeg.

Harbeson, Sam, cook
Harding, Tom, mill shipper
Harrington, Pat, mill hand
Hewitt, Thomas, lbr
Higginson, Geo E, mill frmn
Hobbs, Geo, mill lbr
Holland, Geo, mill hand
Hughes, John, mill hand
Humphreys, Phys, mill hand
Hutchings, Tom, mill hand
James, W T, gang sawyer
Jenkins, David, mill hand
Jenson, N P, lbr
Johnston John, mill hand
Kelley, James, mill hand
Kerr, J B, Columbia River Lumber Co
Kirkpatrick, Jno
Lacey, Ed, mill lbr
La Plont, John, mill lbr
La Voie, A, mill hand
Maloney, Thos, mnr
Marriott, Wm, mill hand
Marston, Jas, mill hand
Mattick, George, cook
McArthur, R, mill lbr
McClurg, Fred, lbr
McDonald, A, mill lbr
McDougall, Alexander
McFadyen, L, mnr
McInnis, R, mill hand
McMahon, Samuel, plainer
McNair, Jas, watchman
McNaughton, H, mill lbr
McNeilly, A, mill lbr
Moore, Thos, agt C.P.R. Co
Murphy, W, lbr
Neilson, W G, mngr Columbia River Co, Ltd
Nelson, John A, sect man
Nuckleson, James, mill lbr
Oleo, Joe, sect man
Oliver, William, tmstr
O'Neil, P B, mill hand
Parquette, L, mill hand
Parson, A, mill lbr
Peterson, A, mill hand
Pinkerton, Jas, trapper
Proesler, E, mill hand
Romaine, J E, planer
Savage, Robert, mnr
Shaw, William, mill hand
Smith, Jos, mill hand
Smith, R, mill hand
Soards, J, mnr
Stein, O, lbr
Stutter, Fred, mill hand
Taylor, Jerry, mill hand
Tessier, Louis, mill hand
Thompson, F, mill hand
Thompson, Jacob, tmstr
Thompson, William, lbr
Thompson, W J, millwright
Trombly, C, mill hand
Turnbull, John, setter
Turner, G, mill hand
Vasser, J S, scaler
Walton, W, lbr
Warren, H, mill hand
Watkins, W, mill lbr
Whiteside, Frank, planer
Wilson, James, lbr
Yuill, Sam, mnr

BEAVER CREEK.

POSTMASTER, CHAS. FRED'K. BISHOP.

In the Provincial Electoral District of Cowichan-Alberni and Dominion of Vancouver. Mails twice a week. Nearest telegraph, express and banking point, Nanaimo, distant 55 miles.

Armstrong, Wm, fmr
Bayne, Dingby, farm hand
Bayne, Percy, fmr
Bayne, Stanley, fmr
Bishop, Chas Fred, (J. P.), fmr and postmaster
Cameron, Angus, fmr
Colwell, Samuel, carptr
Commerford, Patrick, fmr
Dickson, Mrs, fmr
Dickson, William, machinist
Drinkwater, Hilton, fmr
Dunkerly, Miss Ethel, school teacher
Fletcher, Robert, gentleman
Grandy, Edward, fmr
Hall, Chas, fmr
Halpenny, H, carptr
Halpenny, Joseph G, fmr and sawyer
Jolly, Jno Stull, fmr
McKenzie, Douglas, fmr
McKenzie, Kenneth, fmr
Orr, John, fmr
Pattison, Thomas, fmr
Plaunt, T R, farmer
Smith, Thomas, fmr
Thompson, Robert Wm, fmr
Thompson, William, fmr
Woodward, Ernest, fmr

BEAVER POINT.

(See Salt Spring Island.)

POSTMASTER, ALEXANDER MCLENNAN.

In the Dominion Electoral District

SHAWNIGAN LAKE LUMBER CO., Ltd. Tel. 162. P. O. Box 298.
Mills at Shawnigan Lake. Yard at Victoria, B. C.
ROUGH AND DRESSED CEDAR AND FIR LUMBER, RUSTIC, CLAPBOARDS, FLOORING, MOULDINGS, LATHS, SHINGLES, Etc.

See our Boys' Suits and Overcoats. The best assortment in the City. Prices Low. Quality Good.
B. WILLIAMS & Co., 97 Johnson St., Victoria.

HUDSON'S BAY COMPANY European and English Groceries, Wines and Liquors, free and in bond.
Victoria, - - British Columbia.

Travel by the Palatial Steamers of the Canadian Pacific Navigation Company, Ltd.
John Irving, Manager, Victoria, B. C.

of Nanaimo and Provincial of North Victoria Electoral District, is about 25 miles from Victoria; communication by steamer; nearest telegraph office and railway station, McPherson's, on E. & N. Ry., distance, 15 miles. The post-office is at the southeastern extremity of Salt Spring Island.

BEECHY BAY.

(See Metchosin.)

In the Dominion and Provincial Electoral Districts of Esquimalt, facing the Straits of San Juan de Fuca; at the southern extremity of Metchosin, 21 miles from Victoria, by land, and 15 miles by water. Livery from Victoria.

BELLA BELLA.

(See Northwest Coast.)

POSTMASTER, J. CLAYTON.

In the Dominion Electoral District of New Westminster and Provincial of Cassiar, is an Indian village, situated on the Northwest Coast, 300 miles from Nanaimo and 400 from Victoria, nearest railway station, banking point, telegraph and express office, Nanaimo; communication by steamer with Victoria.

Erbstem, Arthur, fisherman
Elstein, Matthew, fisherman
Gardhouse, T T, store kpr for John Clayton
Hopkins, Rev Geo F, Meth mnstr
Knight, Moses, fisherman
Watson, Geo Amos, fisherman
Winsor, Charles, fisherman
Wise, Thos, fisherman

BELLA COOLA.

(See Northwest Coast.)

In the Dominion and Provincial Electoral Districts of New Westminster, is an Indian village, situated on the Northwest coast, 325 miles from Nanaimo and 450 from Victoria. Nearest railway station, telegraph and express office, Nanaimo. Post-office, Bella Bella. A large party of Norwegians have recently taken up land here. Communication by steamer from Victoria.

Anderson, A, fmr
Bankind, P, fmr
Baugen, Ole, fmr
Baugur, Arthur, fmr
Borg, Peter, fmr
Braff, Emil, fmr
Chilhound, Oliver, fmr
Christenson, Carl, fmr
Christiansen, M, fmr
Christensan, A, fmr
Christianson, H B, fmr
Christopherson, Carl, fmr
Clayton, Jno, trader
Ely, Carl, fmr
Eugeleritshan, Ole, fmr
Evenson, Peter, fmr
Fashack, Ingleseth, fmr
Fasleak, Ole O, fmr
Floatt S, fmr
Furgeson, John, fmr
Gromestut, Sigurd, fmr
Guardin, E, fmr
Gunderson, Thos. fmr
Hanoover, Mathias, fmr
Hanoover, Albert, fmr
Hansan, Hans O, fmr
Hansan, George, fmr
Hansan, Maree, fmr
Hansan, Ola, fmr
Holt, J R, fmr
Johnson, Jacob, fmr
Kjolhany, O, fmr
Marvin, Swan, fmr
Nordschow, Erick, fmr
Nicholas, Edw, Meth mnstr
Nygaard, Jacob, fmr
Oleser, Ole
Odegoord, Hans, fmr
Olson, Thos, fmr
Oleson, G, fmr
Olson, Ole T, fmr
Oleson, Ole, fmr
Olsan, N F, fmr
Olsan, Syne, fmr
Olsan, Torgar, fmr
Oslokson, T, fmr
Overson, A, fmr
Pederson, P M, fmr
Peterson, Osmand, fmr
Peterson, Peter, fmr
Sangstad, Ole, fmr
Sandnos, Gustave, fmr
Sampson, Wilde, fmr
Sangstad, C, fmr
Sallour, Ole, fmr
Schulstad, Ole, fmr
Schulstad, Martin, fmr
Schulstad, Victor, fmr

WEILER BROS. are Agents for Crossley & Sons Fine Carpets
FORT STREET, VICTORIA, B. C.

Open Day and Night
Largest in Province. VICTORIA TRANSFER CO., LTD. 21 and 23 Broughton St., VICTORIA, B. C. Telephone . . 129

Skjepstad, Carl, fmr
Sima, R W, fmr
Sorinsan, Gunder, fmr
Solverson, John, fmr
Sumaas, W J, fmr
Swisdahl, Andrew, fmr
Sylvesterson, J, fmr
Taagmur, Iver, fmr
Thoroldson, Andrew, fmr
Thorsan, A S, fmr
Thorsan, Peter, fmr
Urseth, E T, fmr
Westmon, Iver
Woidsteen, John, fmr
Viken, Tallef, fmr

BIG BAR.

POSTMASTER, P. GRINDER.

In the Dominion Elec. Dist. of Cariboo-Lillooet, and Prov. East Riding of Lillooet. Communication by stage from Ashcroft, the nearest railway station; telegraph and express office Clinton, 45 miles; mails received weekly.

Ah, Jim, trader
Burnett, Alex, fmr
Davis, Alex, fmr
Davis, Isaac, fmr
Davis, John, fmr
Dunn, James, mnr
Gallagher, John, J.P., mnr
Green, T H, fmr
Grinder, John, fmr
Grinder, Phillip, fmr and P M
Grinder, William, fmr
Haller, Joseph, fmr
Haller, Joseph, jr, fmr
Haller, William, fmr
Hanlon, Nicholes, fmr
Hartman, Prince A, fmr
Hinck, Henry, fmr
Jones, John M, fmr
Kostering, Conrad, fmr
Madson, Robert, fmr
McDonald, Daniel, fmr
McDonald, Donald, fmr
McLean, Alex, fmr
Moore, Edward, lbr
Phair, Henry, lbr and mnr

BLUE SPRINGS.

POSTMASTER, ALEXANDER MCDONELL.

In the Dominion and Provincial Electoral District of Yale-Kootenay, is five miles from Lumby. Two mail's a week; nearest telegraph, express office, and banking point, Vernon, 20 miles distant.

Anderson, J A, fmr
Anderson, Jno, fmr
Calahan, M, mnr
Cooke, C F, fmr
Couverette, Gilbert, fmr
Crawley, Geo, fmr
Deschamps, Alphonse, fmr
Deschamps, J B, fmr
Funk, Geo, fmr
Helgeson, B F, fmr
Hollingsworth, W H, mnr
Le Blance, Joseph, fmr
McDonald, Daniel, fmr
McDonell, Alex, stockraiser and postmaster
McDonell, John D,
McIntyre, Donald, mnr
Merritt, J, fmr and mnr
Musheivner, A, fmr
Quesnell, Cleophonce
Quesnell Quandid
Riley, W, mnr
Stansfield, Albert, fmr
Stansfield, Alex, fmr
Thebideau, S, fmr
Thomas, Dell, mnr and trapper
Thomas, Grey, mnr and trapper

BONAPARTE.

In the Dominion Elec. Dist. of Cariboo-Lillooet and Prov. East Riding of Lillooet, 20 miles from Ashcroft, the nearest railway station, telegraph and express office; postoffice Cache Creek. Mails weekly. Communication by stage, from Ashcroft to Mundorfs, distance 20 miles; fare, $3.25.

Bohn, Wm, lbr
Cargile, Wm, trader
English, B F, fmr
McDonald, Colin F, blksmth
McLeod, John, teamster
Morgan, Thomas, fmr
Mundorf, Jacob, htl kpr
Mundorf, G M, fmr
O'Hara, Daniel, fmr
Parker, Rylaud, hostler, B C Express
Robinson, Wm, fmr
Rowe, Dan'l, lbr
Thurbar, James, fmr
Veasey, John B, fmr
Veasey, Mrs, fmr

Shawnigan Lake Lumber Co. Rough and Dressed Cedar and Fir Lumber. All Kinds of Builders' Lumber in Stock. Tel 162.
T. ELFORD, Manager. P. O. Box 298, Victoria, B. C.

See our Mackintoshes, Melisa and Rigby Waterproofs, Umbrellas, &c.
B. WILLIAMS & CO., 97 Johnson Street. Victoria, B. C.

R. T. WILLIAMS & Co. Bookbinders and Blank Book Manufacturers
VICTORIA, B. C.

TRAVEL BY THE PALATIAL - STEAMERS OF THE - CANADIAN PACIFIC NAVIGATION COMPANY, Ltd., JOHN IRVING, Manager, VICTORIA, B. C.

Walker, George, fmr
Walker, James, teamster
Walker, Thomas, teamster
Walker, William, fmr

BOUNDARY BAY.

Delta Municipality.

(See Ladner's Landing.)

A settlement in the Delta Municipality, in the Dominion and Provincial Electoral District of New Westminster, Delta Riding; nearest postoffice, money order, telegraph and express office, Ladner's Landing; communication by livery from Ladner's.

BOUNDARY CREEK.

In the Dominion Elect. Dist. of Yale-Kootenay and Prov. East Riding of Yale, is situated on Kettle River, 10 miles east of Rock creek. Mails monthly. Nearest telegraph and express office, Marcus, Washington; railway station, Vernon.

Black, Jas, fmr
Black, Frank, fmr
Bowman, Thos
Gooding, Pete, mill hand
Hardy, Thos, fmr
Hardy, Thos, htl kpr
Ingram, McRie, fmr
Jackson, J R, fmr
Kerr, Jas, fmr
Kerr, R D, butcher
Le Roy, Wm, fmr
Lindsay, John, mill hand
McCanley, Thos, htl kpr
McCarren, R, mnr
Miner, A J, mnr
Murray, Hugh, fmr
Nevin, J, assayer
Palmerston, H P, fmr
Powers, Wm, mill hand
Rankin, John, mill hand
Smith, W T, mnr
Smith, Mrs
Sullivan, John, fmr
Sutherland, James, htl kpr
Thornton, John, mnr
Walters, H C, mnr

BOWEN ISLAND.

In the Dominion Electoral District of New Westminster; is at the mouth of Howe Sound; nearest postoffice, telegraph and express office, also railway station, Vancouver; communication by steamer.

BRIDGE CREEK.

(See also Mile Houses)

POSTOFFICE ADDRESS, CLINTON.

In the Dominion Electoral District of Cariboo-Lillooet and Provincial Electoral District East Riding of Lillooet; nearest telegraph office, 108 Mile House, distant eight miles; communication by stage from Ashcroft, distance 83 miles; fare, $13.50. The chief industries are dairying and stock raising.

Abrahamson, Jacob, lbr
Cullen, D, station kpr, B. C. exp stables, 83 mile post
Delfey, Mike, lbr, Bridge Creek
Fiset, Napoleon, lbr, Bridge Creek
Forbes, Geo, stockman, Bridge Creek Valley
Gustafson, Nelson, stock raiser, Bridge Creek Valley.
McIntosh, Wm, stock raiser and dairy, 111 Mile House.
Meason, Wm. stock raiser, Bridge Creek Valley
Phillipine, Rafael, stock raiser, 105 Mile House
Peltier, Jos, stock raiser, Bridge Creek Valley

BROWNSVILLE.

(See also South Westminster.)

POSTMASTER, JOSEPH PUNCH.

In the Dominion and Prov. Elect. Dist. of New Westminster, Delta Riding, opposite New Westminster, is the western termination of the Yale and New Westminster wagon road. Communication by stage and steamer.

Barry, M R, brtndr and clerk
Beeton, John, Pike & Son
Benoit, A, A B & Son
Benoit & Son, boat bldrs
Benoit, Alfred B & Son
Brown, Henry, milkman
Brown, Wm, milkman
Brodvick, John, fmr
Douglas, John, fmr
Edwards, Jos, fmr, Yale road

Interior Woodwork, Office and Bar Fittings
Made to Order by WEILER BROS., Victoria.

DREWRY'S REDWOOD BREWERY - WINNIPEG.
Drewry's XXX Stock Ale is Extra Hopped, making it an Excellent Appetizing Tonic.

Englebrigston, Edward, fmr
Esplando, Hans
Furqison, A, dairyman
Gairns, Geo, section boss
Greenham, Thos, fmr
Klaveness, Anton, fmr
Klaveness, Hans, fmr
McDonald, Jas A, fmr, Scott road
McDonald, John, fmr
McRae. Alex, fmr
McRae, Wm, fmr
Murphy, James, fmr, Scott road
Newton, Elias J, harness mkr, Scott road
Pike, W E, Yale road fmr
Pike, Wm, Pike & Beeton
Punch, James, hotel prop and PM
Punch, John, livery man
Quible, John, fmr, Yale road
Seaton, J, fmr, Newton road
Sendell, Neill, fmr
Stein, J W, fmr
Wallace, Geo, Yale road
Wilson, James, fmr

BURGOYNE BAY.

(See Salt Spring Island.)

SAMUEL MAXWELL, POSTMASTER AND ASSESSOR.

In the Dominion Electoral District of Nanaimo and Prov. of North Victoria, is a settlement on the west side of Salt Spring Island. It lies north of Sansum Narrows and affords good anchorage for vessels. There is a post and money order office; nearest telegraph and express office, Duncan's Station; banking point, Victoria; communication by steamer from Victoria and Nanaimo, 30 miles. The principal industry is fruit and sheep raising.

BURRARD INLET.

(See also Hastings.)

POSTMASTER, GEO. BLACK.

In the Dominion and Provincial Electoral District of New Westminster, four miles east of Vancouver; mails daily.

BURTON PRAIRIE.

In the Dominion and Provincial Electoral District of New Westminster, 8 miles from Mission City, which is the nearest railway station, post-office, telegraph and express office. Communication by stage from the Mission; fare, $1.50.

CACHE CREEK.

(See Bonaparte Valley.)

POSTMASTER, JAMES CAMPBELL.

In the Electoral District of Yale, West Riding, is situated on the Cariboo wagon road, 6 miles from Ashcroft, which is the nearest railway station, telegraph and express office. The district is a rich agricultural one.

Berry, John, farm hand, Galpin
Bottcher, G J, farm hand, Semlin
Campbell James, stock raiser
Conner, Charles, emp J Wilson
Crofard, George, fmr, Hat Creek
Duck, Kee, general dealer
Ellenwood, R W, school teacher
Fehr, W, farm hand, C A Semlin
Finney, George, coal mine owner and fmr
Foron, Henry, farm hand, Semlin
Galpin & Co, stock raisers, J D Prentice mgr
Gee Zep, general dealer
Godin, Wm, farm hand, emp B F English
Gumer, Thomas, farm hand, Semlin
Hanez, J H, fmr, Hat Creek
Jamieson, Robert, fmr
Lambert, Robert, fmr
McDonald, A, fmr, Hat Creek
McGee, Charles, fmr, Hat Creek
McGee, Croford, fmr, Hat Creek
McLeod, Daniel, tmstr
Moore, Thomas, emp J Wilson
Morison, J D, farm hand P Parke
Parke, Philip, fmr and stock raiser
Parke, Thomas, fmr and stock raiser
Peables, William, farm hand, Galpin
Pennie, Henry, fmr, Hat Creek
Phare, Richard, tmstr
Pinchard, Robert, farm hand, Galpin & Co
Prentice, J D, mgr Galpin & Co
Quark, Thomas, fmr
Reynolds, James, farm hand, Galpin
Rowe, Daniel, fmr
Sanford, W A, fmr
Semlin, Charles A, M. P. P., fmr and stock raiser
Shepard, William, foreman Galpin & Co

SHAWNIGAN LAKE LUMBER CO.
Rustic, Clapboards, Flooring, Mouldings, Laths, Shingles, Etc., in stock or to order. Yard, Discovery St., between Government and Store Sts. Address all communications to P. O. Box 298, Victoria, B. C. Telephone 165.
T ELFORD, Manager.

SEE OUR SCOTCH AND ENGLISH TWEED SUITS FOR MEN AND BOYS
B. WILLIAMS & Co., Clothiers and Hatters, 97 Johnson St., Victoria.

HUDSON'S BAY COMPANY, WHOLESALE GROCERS and WINE MERCHANTS
VICTORIA, B C.

TRAVEL BY THE PALATIAL - STEAMERS OF THE - CANADIAN PACIFIC NAVIGATION COMPANY, Ltd., JOHN IRVING, Manager, VICTORIA, B. C.

Short, J G, farm hand, P Parke
Spears, Samuel, farm hand, Semlin
Squires, Newman, stockman
Todd, William, fmr
Trimble, Charles, farm hand, C A Semlin
Watson, George, fmr
Youland, Rev Field

CEDAR.

POSTMASTER, H. MAGUIRE.

In the Dominion Electoral District of Vancouver and Provincial of Nanaimo. A post settlement 10 miles from Nanaimo, which is the nearest banking point, telegraph and express office; mail once a week.

Bates, Harry, fmr
Bennie, Charles, fmr
Bennie, John, fmr
Bennie, Samuel, fmr
Blank, Charles, fmr
Blunt, Joseph, fmr
Borgass, Charles, fmr
Bowater, Neal, fmr
Brenton, John, oyster mcht
Cairns, John, fmr
Cairns, Sabastian, fmr
Cane, John, lbr
Carson, Joseph, fmr
Carson, William, lbr
Cassiday, George, fmr
Cassiday, Thomas, fmr
Charters, Charles, fmr
Churchill, Mark, fmr and mnr
Cozens, Frank, fmr
Cravon, Webb, fmr
Davison, George, lbr
Dolan, Michael, lbr
Dolan, Patrick, fmr
Doole, John, fmr
Furguson, Joseph, fmr
Gardner, Lewis, tmstr
Greenway, Albert, fmr
Gribble, John, fmr
Guffalo, William, lbr
Haslam, James, fmr
Haslam, William, fmr
Hener, John, fmr
Hill, John, fmr
Hodgson, William, fmr
McCane, William, lbr
McGregor, George, fmr
McGuire, Henry, fmr and P M
McKinnell, Andrew, fmr
Michael, Edwin, fmr
Michael, H, J.P., fmr
Michael, Jules, fmr
Michael, Walter fmr
Miller, Rev Ernest Geo, clergyman
Page, David, fmr
Paterson, James, fruit mcht
Pearson, Edward, fmr
Peterson, Hans, lbr
Popowell, Amos, lbr
Pyne, George, fmr
Quennell, Edward, fmr and butcher
Quennell, James, butcher
Redpath, Alex, contr and clearing hd
Rossenbloom, John, lbr
Sanders, Thomas, lbr
Sloan, Miss, teacher, Oyster school
Speers, James, contr and clearing hd
Stevens, George, fmr
Stevens, George, jr, fmr
Stewart, Mrs, widow and fmr
Stewart, Miss A L, school teacher
Stockond, Samuel, fmr
Swan, Thomas, fmr
Taylor, George, htl kpr
Taylor, William, lbr
Thomas, John, fmr
Thomas, William, fmr
Trudel, Henry, fmr
Turnbull, William, fmr
Veal, Frank, fmr
Wearing, John, lbr
White, Parker, fmr
Wobank, Benjamin, mnr
Wobank, George, fmr and mnr
Wobank, Joseph, mnr
York, Amos, fmr
York, Nelson, fmr
York, Samuel, fmr
York, West, fmr

CHEAM.

(See Chilliwack.)

Reached by steamer from New Westminster to Chilliwack, distant 50 miles; fare $1; thence by livery.

CHEMAINUS.

Including Lewisville.

POSTMASTER E. J. PALMER.

In the Dominion Electoral District of Vancouver and Provincial of Cowichan-Alberni, is a town on the E. & N.R.R., 52 miles from Victoria. Post and money order office, telegraph and express office, E. & N. railway; nearest banking point,

WEILER BROS. are Complete House Furnishers. Largest Stock in B. C.

VICTORIA TRANSFER CO., Ltd. Best Hacks at Reasonable Rates and Quickest Despatch.
21 and 23 BROUGHTON ST., VICTORIA, B. C. TEL. 129.

Nanaimo. Steamboat communication from Victoria. It is a good farming district, with excellent fishing and shooting. The Victoria Lumber and Manufacturing Company have their mills here, which give employment to about 200 hands. Kuper Island and Thetis Island are both about five miles from Chemainus, which is their nearest railway station, telegraph and express office. Steamer from Victoria, distance 40 miles. Osborne Bay lies to the southern extremity of of the district.

Allen, R H, teacher
Barkley, E, J.P., fmr
Barkley, R E, fmr
Beaumont, C, fmr
Beaumont, F, fmr
Blagney, C, fmr
Bonsall, Henry, J.P., fmr
Burchell, H, fmr, Thetis Island.
Campbell, Nelson W, fmr
Church, E M, fmr
Conway, Thos D, station agt
Crichton, W, fmr
Crocker, Sml, fmr
Crozier, Jas, mill hand
Curran, W H, fmr, Oyster Bay
Davis, Joe, fmr
Donkele, Rev, Gustave, R.C. priest, Kuper Island
Evins, Henry, mill hand
Ferris, W, str kpr, Hall's Crossing
Gibbs, S, fmr
Gibbs. S, fmr
Gordon, Isaac
Gustafson, Olaf, carptr
Hop Chung
Horseshoe Bay hotel, M Howe, prop
Howe, M, prop Horseshoe Bay hotel
Hunter Bros, fmrs, Thetis Island
Jackson, T M, fmr
Johnson, P B, fmr
Kersley, G, fmr
Lewis, S G, Lewisville hotel and str
Mainguy, D W, fmr
Marshall, J F, mill hand
McGarry, James
Miller, W A, fmr
Neal, J, milkman
Palmer, E J, mill mngr and P.M
Parker, A, civil engr
Pearson, J P, mnr
Porter, G R, J.P.
Porter, G. mill hand
Price, C H, fmr
Ransom, H, fmr
Ransom, R, fmr
Rice, G, fmr
Richards, J, fmr
Roberts, R P, fmr
Roberts, Rev R J, Epis. missionary Kuper Island
Robertson, Mrs H
Shaw, — G Island
Shivers, J, G Island
Silva, J
Smith, W, mill hand
Smith, Mrs
Spence, G R, fmr
Telford, R, teacher
Thompson, W, band mstr, Kuper Isl
Trotman, B, fmr
Ward, A, fmr
Warnock, J, fmr
Williams, S S, fmr
Wilson, R C, sect frmn

CHERRY CREEK.

A flag station on the C.P.R. in Yale District, 236 miles east of Vancouver. Postoffice and list of residents see Blue Springs.

CHILCOTEN.

POSTMASTER, F. M. BECHER.

In the Electoral District of Cariboo, Williams Lake Division, is an open country. Stage from Ashcroft, 250 miles (change at Soda Creek, 40 miles), the nearest telegraph station.

Bambrick. C, stock raiser
Beaumont, F M, stock raiser
Becher, F M, fmr and postmaster
Cornell, J G, stock raiser
Davis, C, cowboy
Davis, St Aubrey, cowboy
Dester, G, trader
Drummond, M G, stock raiser
English, Frank, cowboy
Hart, E, dairyman
Hodge, M, contr
MacAllister, Tom, mail contr
MacAllister, Arthur, horse breaker
McAllister, Arthur, axe man
Moon, C, cowboy
Ross, J, dairyman
Ross, M D, mechanic
Strouse, W M, stock raiser
Swanson, Wm, fmr
Sword, Thomas, packer
Wyley, Moses, stock raiser

Shawnigan Lake Lumber Co. Rough and Dressed Cedar and Fir Lumber. All kinds of Builders' Lumber in Stock
T. ELFORD, Manager. P. O. Box 298, Tel. 162, Victoria, B. C.

Eastern Tailor-made Suits to Measure. Fit and Finish Guaranteed
See our Samples and Prices. B. WILLIAMS & CO., 97 Johnson St., Victoria.

Blank Book Manufacturers R. T. WILLIAMS & Co.
28 Broad Street, Victoria, B. C.

Travel by the Palatial Steamers of the Canadian Pacific Navigation Company, Ltd.
John Irving, Manager, Victoria, B. C.

CHILLIWACK.

POSTMASTER, SAMUEL MELLARD.

The county town of the Riding of Chilliwack is situated on the south of the Fraser about one mile from the river. There are twenty stores, telegraph office, a bank, postoffice, with four sub offices, viz.: Sumas, Cheam, Sardis and Rosedale; steamers leave daily for Westminster and coast cities; a charter has been obtained by the Chilliwack Railway Co, and a line will be at once built to connect with Abbotsford on the C.P.R. Mission City branch; it is in a fine agricultural and fruit growing district and a favorite resort for tourists and sportsmen.

Allen, Rev W B, English church
Allitt, Chas, fmr
Armstrong, James, fmr
Arnould, Joseph, fmr
Arnould, Robert, fmr
Ashwell & Sons, mchts
Ashwell, George, mcht
Ashwell, George R, (J.P.)
Ashwell, Hy, mcht
Bailey, James, fmr
Baker, Chas G, uphlstr
Banford, George, fmr
Bayly, W H, fmr
Bell, A J, drayman
Bell, Charles, fmr
Bell, George fmr
Bell, Wm, fmr
Bellrose, George, fmr
Benson, A W, fmr
Bent, J Howe, real estate and ins
Branchflower, Wm, fmr
Branick, Joseph, fmr
Branick, Matthew, fmr
Brown, Chas, fmr
Campbell, J K, tailor
Campbell & Nevard, butchers
Carter, Wm, fmr
Castleman, A, fmr
Cawley, William, Queen's hotel
Cawley, S A, hardware
Chadsey, J L, fmr
Chapman, Benj, fmr
Chapman, Jas H, fmr
Coote, A L, fmr
Cloverdale, Thos, fmr
Cramer, W J, lbr
Cross, Jno, fmr
Cruckshanks, Alex A, drayman
Davis, Chas C, fmr
Dempster, Wm, fmr
Denholm, Jno, fmr
DeWolf, W H, gentleman
Dickson, W H, accountant
Dinsmore, J A, fmr
Evans, Chas, fmr
Evans, Chas H, fmr
Evans, J A, fmr
Everall, T P, fmr
Ferris, W F, mcht
Finney, Chas, fmr
Ford, Chas, fmr
Ford, Jno E, fmr
Ford, Sidney, fmr
Gibson, Jno, fmr
Gibson, Joseph, fmr
Gillanders, A H, furntr str
Gillanders, Donald, fmr
Gillanders, Joseph, fmr
Gillanders, Milton F
Good, George, fmr
Goodell, F H, fmr
Greer, Fred, fmr
Greyell, Emanuel, fmr
Gwynne-Vaughan, D E, fmr
Hall, W B, fmr
Hardy, J W, plasterer
Harrison, Mrs M, Harrison hotel
Henderson, A C, mcht
Henderson, Dr, physician
Henderson, J C, mcht
Henderson, Thomas H, mcht
Higginson, C T, fmr
Higginson, James, fmr
Higginson, Wm, fmr
Hickingbottom, R, prov inspector of animals
Irwin, B A, mcht
Irwin, Thos H, fmr
Jackman, W T, prntr
Jess, Alex, fmr
Jesperson, Hy, fmr
Jessop, Grant, druggist
Johnson, I, boot store
Kennedy, D J, fmr
Kerr, Jno J, contr
Kickbush, Geo, fmr
Kipp, E A, fmr
Kipp, Hy, fmr
Kipp, Isaac
Kitchen, Thos E, (M.P.P.)
Knight, Thos, blksmth
Langman & Co, mchts
Lay, Thos, constable
Lickman, Francis, shingle mill
Lindell, A F, fmr
Logan, Rev J A, Pres mnstr

WEILER BROS., the Leading Furniture Dealers, VICTORIA, B. C.

VICTORIA DAILY TIMES

(Registered April 30th, 1885.)

Published Daily [Evening] and Weekly by the

Times Printing & Publishing Company, Lt'd

26 BROAD STREET, VICTORIA, B. C.

Manager and Editor, WM. TEMPLEMAN. Daily $10.00 per annum; Weekly, $2.00 per annum, in advance.

DAILY BRITISH COLUMBIAN,

Office, Cor. Columbia Street and Lytton Square,
NEW WESTMINSTER, B. C.

PROPRIETORS AND PUBLISHERS, KENNEDY BROS.

Issued daily each afternoon, except Sunday, and Weekly each Wednesday morning.

DAILY NEWS-ADVERTISER,

VANCOUVER, B. C.

F. C. COTTON, - - - MANAGING EDITOR.

Subscription, $8.00 per annum. The Weekly News-Advertiser, $2.00 per annum.

VANCOUVER DAILY WORLD,

OFFICE, COR. HOMER AND PENDER STS.

MANAGER AND EDITOR, - J. C. MCLAGAN.

Issued daily except Sunday, and weekly each Thursday by the WORLD PUBLISHING CO., LTD. Terms: Daily $10 per annum, in advance; Weekly to any address in Canada, United States or Great Britain, $2 per annum, in advance.

THE NANAIMO FREE PRESS,

Issued daily [evening] and semi-weekly, Tuesdays and Fridays. . . . . .

PROPRIETOR AND EDITOR, - GEORGE NORRIS.

OFFICE, COMMERCIAL STREET.

Subscription :—Daily, $8 per annum, in advance; Semi-Weekly, $3.00 per annum, in advance.

THE PROVINCE,

Published weekly (Saturday) by THE PROVINCE PUBLISHING COMPANY, LTD.

15 BROAD STREET, VICTORIA, B. C.

A. H. SCAIFE, - - - MANAGING EDITOR.

Subscription, $2.00 per annum.

OKANAGAN MINING REVIEW,

Published Weekly at Okanagan Falls, the natural distributing center for lower interior of British Columbia.

OKANAGAN PUBLISHING COMPANY, PROPRIETORS

$[illegible] per year, sample copies free. W. J. HARBER, Mgr.

B. C. COMMERCIAL JOURNAL,

Issued every Tuesday at VICTORIA, B. C.

Subscription $2 per year. Advertising rates on application. Office, No. 77 Johnson Street.

D. M. CARLEY, Editor. L. G. HENDERSON, Business Manager.

YORKSHIRE GUARANTEE AND SECURITIES CORPORATION, LIMITED

Of Huddersfield, England.

BANKING DEPARTMENT.

CHILLIWACK, B. C. Offices: VANCOUVER, B. C., NEW WESTMINSTER, B. C.

Authorized Capital, $2,500,000; Subscribed, $1,875,000. General Banking Business transacted. Bills Discounted, Checks and Notes Collected, Deposits Received on Current Account. Drafts issued to all points. MONEY LOANED ON APPROVED FARMS.

SAVINGS BANK DEPARTMENT. Deposits received from $1.00 upwards, and interest allowed (present rate) at 4 per cent. per annum

WILLIAM FARRELL.
General Manager, Vancouver, B. C.

L. NEVILE SMITH,
Manager, Chilliwack.

BELLEVUE :: HOTEL,

H. WINDEBANK, Prop.

First-class Commercial Sample Rooms

OPPOSITE DEPOT.

MISSION CITY, - - B. C.

STEVESTON & VANCOUVER STAGE

British Columbia.

FREEMAN STEEVES, - Proprietor.

Leaves Steveston 7 a.m. and 4 p.m.
Leaves Vancouver 8.30 a.m. and 2.30 p.m

CENTRAL TELEPHONE OFFICE.

EDWARD HUNT,

DEALER IN

GROCERIES & GENERAL MERCHANDISE

STEVESTON, B. C.

W. A. NEVARD,

Wholesale and Retail

BUTCHER and STOCK DEALER

FRESH AND SALT MEATS
ALWAYS ON HAND. . . .

CHILLIWACK, - B. C.

QUEENS HOTEL

W. H. CAWLEY, - Proprietor.

CHILLIWACK CLUB ROOMS IN CONNECTION. FIRST-CLASS COMMERCIAL SAMPLE ROOMS.

CHILLIWACK, - - B. C.

A. C. HENDERSON,

COMMISSION MERCHANT

— AND —

Dealer in General Merchandise

CHILLIWACK, B. C.

S. A. CAWLEY & Co

DEALERS IN

Hardware, Paints, Oils, Stoves,
Agricultural Implements, Etc.

CHILLIWACK, - B. C.

ACCIDENT, FIRE AND LIFE INSURANCE AGENCY.

SAMUEL MELLARD, Chilliwack, B. C.

AGENCIES, ETC.

Phœnix Fire, of London, Eng., capital $50,000,000. The Canadian Mutual Loan Co., capital $3,000,000. The Manufacturers' Life Insurance Co., capital $2,500,000. The London Guarantee and Accident Co., capital $1,250,000. Commissioner for Affidavits, Supreme Court, B. C. Notary Public in and for the Province of B. C. Collector and Treasurer for Municipality. Registrar of Births, Deaths and Marriages. Collector of Votes, Riding of Chilliwack.

MATSQUI HOTEL,

FREDERICK MILLS, - - Proprietor.

HOME AVENUE,

MISSION CITY, B. C.

Canada Permanent Loan & Savings COMPANY.

I. HOWE BENT, Appraiser

REAL ESTATE BROKER,
FINANCE and
INSURANCE AGENT, ETC.

CHILLIWACK, - B. C.

JAS. & A. TRETHEWEY

Manufacturers of all kinds of

Rough and Dressed Lumber,
Mouldings and House
Fittings.

Elk Creek, - Chilliwack, B. C.

HARRISON HOUSE

MRS. HARRISON, Proprietress.

CHILLIWACK, B. C.

THE "CO
Highly Carbonat

CHI

Lucas, J C, fm
Lundy, G F, L
Macdonald, W
Marshall Bros,
Mathewson. A
McConnell, Ja
McCutcheon, J
McDonald, F F
McGowan, Wm
McGuire, Jas F
McIntosh, R J,
McRae, Peter,
McSween, M, f
Melhuish, Geo,
Mellard, S,
agt, notary a
Mennell, Arthu
Mercer, Jas, fm
Miller, J W, fn
Mohler, D H, r
Morrison, J S,
Muirhead, Jam
Munro, Alex, f
Munro, C W, fn
Munro, Jas, tin
Munro, Nichols
Murray, Jas, fn
Nelmes, W B, f
Nelson, A M, co
Nelson, Jas, fm
Nelson, Thos, f
Nicholson, A, f
Nowell, R, fmr
O'Mears, Alfred
O'Mears, B, fm
Paisley, L W, a
Parker, Jno, fm
Patterson, Jas,
Peers, Jos, fmr
Pelly, Justinian
Prest, Wm, fmr
Proctor, Hy, fm
Progress Printi
Thos Collins
Prowse, R W, f
Reece, J, fmr
Reeves, A, fmr
Robinson & Mc
Rose, Wm, mill
Russell, John, f
Smith, Andrew
Smith, L Nevile
antee Co
Smith, J S, bees
Smith, Richard
Stady, John, fm
Stewart, Thos, f
Stirsky, Jos, jew

Eastern Tail
See our Samples

THE "GOLDEN KEY" BRAND ÆRATED WATERS
Highly Carbonated Club Soda and Belfast Ginger Ale. EWD. L. DREWRY, Winnipeg.

Lucas, J C, fmr
Lundy, G F, Leland hotel
Macdonald, Wm, mail carrier
Marshall Bros, painters
Mathewson, Alex, fmr
McConnell, James
McCutcheon, Jno, telegraph office
McDonald, F R, painter
McGowan, Wm, bkpr
McGuire, Jas H, fmr
McIntosh, R J, book str
McRae, Peter, fmr
McSween, M, fmr
Melhuish, Geo, mngr fruit cannery
Mellard, S, postmaster (J.P.) ins agt, notary and comsr
Mennell, Arthur, fmr
Mercer, Jas, fmr
Miller, J W, fmr
Mohler, D H, nurseryman
Morrison, J S, baker
Muirhead, James, fmr
Munro, Alex, fmr
Munro, C W, fmr
Munro, Jas, tinsmith
Munro, Nicholas, fmr
Murray, Jas, fmr
Nelmes, W B, fmr
Nelson, A M, com agt
Nelson, Jas, fmr
Nelson, Thos, fmr
Nicholson, A, fmr
Nowell, R, fmr
O'Mears, Alfred, fmr
O'Mears, B, fmr
Paisley, L W, auctioneer
Parker, Jno, fmr
Patterson, Jas, lime kilns
Peers, Jos, fmr
Pelly, Justinian, barrister
Prest, Wm, fmr
Proctor, Hy, fmr
Progress Printing & Publishing Co., Thos Collins mngr
Prowse, R W, fmr
Reece, J, fmr
Reeves, A, fmr
Robinson & McRae, saddlers
Rose, Wm, millinery and fancy goods
Russell, John, fmr
Smith, Andrew, fmr
Smith, L Nevile, mgr Yorkshire Guarantee Co
Smith, J S, bees and incubators
Smith, Richard, fmr
Stady, John, fmr
Stewart, Thos, fmr
Stirsky, Jos, jeweller
Street, C L, saw mills
Stuart, G M, fmr
Sweetman, M, fmr
Trethewey, Jas, flour and saw mills
Turner, Chas, fmr
Turner, S J, carptr
Vickerson, E, fmr
Vickerson, W J, fmr
Virgie, Chas, fmr
Webb, Chas, fmr
Webb, Geo, fmr
Webb, H, deputy sheriff
Wells & Son, cheese factory
Wetzel, F, boot and shoe store
Whitley, Thos R, accountant
Wilkinson, J T, reporter
Wittie, T, fmr
Wood, W M, teacher
Yorkshire Guarantee Co., bankers, L Nevile Smith, mngr

CISCO.

(See Keefers.)

A flag station on the main line of the C.P.R., 149 miles east of Vancouver. Fare, $7.45; nearest post office, North Bend.

CLANWILLIAM.

(See Revelstoke.)

A flag station on the main line of the C.P.R., 370 miles east of Vancouver. Nearest post, telegraph, express office and steamboat landing, Revelstoke; distance nine miles.

CLAXTON.

Skeena River.

A. S. Robertson, Postmaster.

In the Prov. Elect. Dist. of Cassair; on the Skeena River, 12 miles from Port Essington and 30 from Port Simpson; mails fortnightly; nearest telegraph and express office, Nanaimo, with which there is fortnightly communication by steamer. Chief industries, saw milling and salmon canning.

Douglas, Fred, mill hand
Gamble, Edward, sawyer
Green, Philip, mill hand
Johnson, Thos, mill hand
Kirk, H, hotel kpr
Lowth, Jos, silversmith

SHAWNIGAN LAKE LUMBER CO., Ltd., Tel. 162. P.O. Box 298.
Mills at Shawnigan Lake. Yard at Victoria, B. C.
ROUGH AND DRESSED CEDAR AND FUR LUMBER, RUSTIC, CLAPBOARDS, FLOORING, MOULDINGS, LATHS, SHINGLES, Etc.

Eastern Tailor-made Suits to Measure. Fit and Finish Guaranteed
See our Samples and Prices. B. WILLIAMS & CO., 97 Johnson St., Victoria.

IMAGE EVALUATION
TEST TARGET (MT-3)

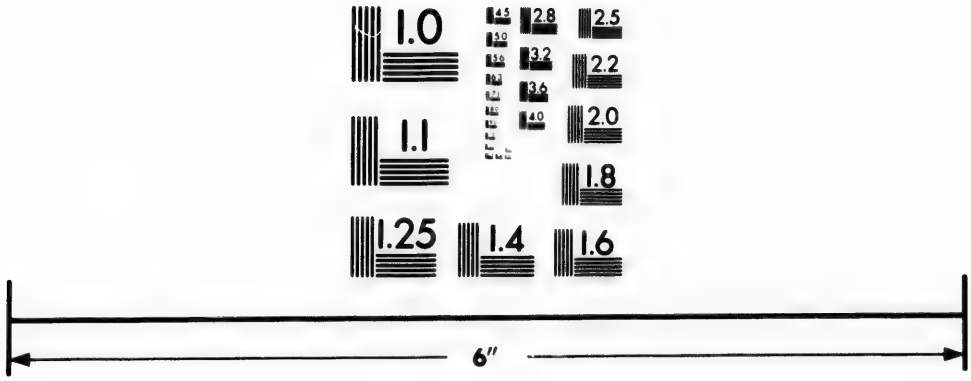

Photographic
Sciences
Corporation

23 WEST MAIN STREET
WEBSTER, N.Y. 14580
(716) 872-4503

HUDSON'S BAY COMPANY Direct Importers of Havana Cigars
VICTORIA, B. C.

Travel by the Palatial Steamers of the Canadian Pacific Navigation Company, Ltd.
John Irving, Manager, Victoria, B. C.

Mattherson, Murdock, cooper
Mattheson, W J, cooper
McLaughlin, James, carptr
Milne, Mark, jr
Nelson, Hy, bandmstr
Olsen, Andrew, logger
Robertson, A S, postmaster
Ross, Fred, fisherman
Rudland, James, storekpr
Smith, Alex, logger and fisherman
Tashiro, R Z, photographer.

CLAYOQUOT.

(See also Alberni.)

A postoffice in Alberni District, 130 miles from Victoria and 54 miles from Alberni

CLAYTON.

POSTMASTER, CHAS. C. CAMERON.

Clayton, in Surrey Municipality and Dominion and Provincial Electoral District of New Westminster, Delta Riding; is a station on the New Westminster Southern Railway, with trains passing twice each day. Mails are received twice a week. The nearest telegraph, express office and banking point is New Westminster, nine miles distant, with which there is steamboat communication; landing, Port Kells, 4 miles distant.

Archibald, Thomas, fmr
Bennett, Thomas, fmr
Biggs, Fred, fmr
Bothwell, James, fmr
Bothwell, Thos, fmr
Bothwell, Wm
Cameron, Chas C, P.M., fmr
Cann, George W, fmr
Davis, L, fmr
Durak, Chas H, fmr
Foster, Thomas, M.P.P., fmr
George, Ellis, fmr
George, Enos, fmr
Gordon, Alex, fmr
Gowan, Edward, fmr
Hardy, George, fmr
Hickey, Peter, fmr
Hicks, Esra, fmr
Hicks, Herbert, fmr
Hicks, Wm, fmr
Hintz, Alfred, fmr
Inglis, Robert, fmr
Johnson, Wm D, fmr
Keirstead, S A D, fmr
Lawrence, George, fmr
Martin, E, fmr
Matheson, John, fmr
McCallum, Chas, fmr
McCallum, John, fmr
McCallum, Joseph, fmr
McCallum, J, fmr
McCaskell, Dan, fmr
McCaskell, Roderick, fmr
McClinton, Robt, fmr
McIsaac, Neil, fmr
McKenzie, Jos, fmr
McLennan, D Z, teacher
Montgomery, John, fmr
Morton, Jno, fmr
Morton, J C, fmr
Neal, Henry, fmr
Parks, Jos, fmr
Paris, J D, fmr
Redmond, George, fmr
Richardson, Chas, fmr
Routley, Gordon, fmr
Routley, John, fmr
Routley, Wm, fmr
Routley, Thos, fmr
Robertson, D M, fmr
Stone, Edward, fmr
Stone, George, fmr
Stone, Wm, fmr
Stone, Sam, fmr
Street, Rowland, fmr
Sutherland, David, fmr
Ward, Albert, fmr
Watkins, Benj, fmr
Watkins, Sam, fmr
Wales, Harry, fmr
White, Francis, fmr
White, George, fmr
William, Jos, fmr
Williams, L, carptr
Wiltshire, E M, fmr

CLEW CUMSHEWA.

Queen Charlotte Island.

In Indian settlement on the Cumshewa Inlet. Communication by boat from Victoria.

Chone, August, fisherman
Christensen, J F, carptr
Green, Geo, fisherman
Moore, David, emp oil refinery
Oliver, Wm, engr oil refinery
Reid, Geo Lay, missionary
Sutherland, Robt, fisherman
Woods, Wm, emp oil refinery.

WEILER BROS. are Agents for Crossley & Sons Fine Carpets
FORT STREET, VICTORIA, B. C.

VICTORIA TRANSFER CO., Ltd. UNIFORM RATES for Hacks and Baggage. Good Drivers, Horses and Vehicles.
21 and 23 Broughton Street, Victoria, B. C. Tel. 129.

CLINTON.

POSTMASTER, ADALBERT LE BOURDAIS

In the Dominion Electoral District of Yale-Cariboo (since redistribution) and the Provincial Electoral of Lillooet, is situated in Cut Off Valley, on the Cariboo wagon road, 32 miles from Ashcroft station, C.P.R., and 80 miles from Kamloops, the nearest incorporated town and banking point. There is a post office, money order, telegraph and express office. Mails received and despatched three times a week.

Ah Jim, trader
Barton, Thos, road supt
Bell, Ewan, trader
Bishop, Jas, lbr
Bonanza Mining Co, secy, E Bell
Boyd, Wm, fmr, 70 Mile House
Bradbury, Jos, lbr
Carson, Robt, fmr, Pavilion Mt
Chenhall, Jno, lbr
Clark, T C, fmr, Pavilion Mt
Clinton Hotel, Marshall & Smith
Conroy, Thos, lbr
Cullen, D D, fmr
Cunningham, Jno, lbr
Cusack, Richd, lbr
Cusack, Wm J, lbr
Eagleson, Mark, tmstr
Egan, Peter, fmr
Ehalt, Jos, fmr, Pavilion Mt
Ferguson, Robt, lbr
Foster, F W, mcht
French, Thos, lbr
Gallagher, Patrick, lbr, Hat Creek
Gillen, Michael, fmr, Pavilion Mt
Gordon, Jno, carpt
Halliday, Jas, lbr
Hautier, L V, tmstr
Hardie, A W, clk, F W Foster
Harris, P C L, Methodist Minister
Harvey, Hy W, clk, F W Foster
Higginbottom, Wm, carpt
Hop Wah, trader
Hurley, Geo, stage driver
Innis, Alex, fmr
Jamieson, Robt, stock raiser
Jarvios, Louis, tmstr
Kelly, J A, blksmth
La Forrest, Emile, stage driver
Le Bourdais, A, P M
Lomas, Louis, lbr
Marshall & Smith, hotelkprs
McDougall, Thos, tmstr
McGee, C W, fmr, Hat Creek
McLennan Bros, hotel and farm
McLennan, Mrs E B
McYoung, Jno
Meiss, Alex, lbr
Merryman, Chas E, stable kpr, 61 Mile House
Millikan, J W, saddler
Mitchell, Geo, saddle and har mkr
Morgan, Thos, stock raiser
Muller, Nicholas, fmr
Patterson, Duncan, mgr B C C Co
Phinney, Geo, fmr, Hat Creek
Pollard, John, fmr
Robertson, Jas, lbr, Pavilion Mt
Sandoval, Alberta, packer
Samson, Geo, physician
Saul, Wm, fmr
Smith, J E N, hotel kpr
Soues, F, J P, govt agent
Stoddard, David A, tinsmith
Stoddart, Robt, carpt
Switzer, Arthur, tmstr
Thorburn, Walter, carpt
Tressierra, Alonzo, fmr
Tressierra, J M, fmr
Truan, Jos, lbr
Truan, Robt, lbr
Uren, Jas B, blksmth
Valenzuela, Rafael, packer
Waller, James, fmr
Walker, Robt A, hotel kpr
Walker, Wm, fmr, Bonaparte
Watham, Thos, lbr
Webber, Wm, stable kpr, 83 M House
William, Geo, stage driver

CLOVERDALE.

(See also Clover Valley.)

POSTMASTER, GEORGE CAMPBELL.

In the Dominion and Prov. Elect. Dist. of New Westminster, Delta Riding, 1½ miles from Clover Valley post-office on the New Westminster and Southern Ry. Mails daily; telegraph offices, Blain, Wash., or Brownsville; banking point, New Westminster.

Bartor, Robt, rancher
Boyce, Frank, rancher
Campbell, Geo, postmaster
Crandell Bros, ranchers
Galbraith, J F, prtnr and publr, New Westminster and Cloverdale
Hill, R B, mcht and exp agt
Hornk, Magor

Shawnigan Lake Lumber Co. Rough and Dressed Cedar and Fir Lumber. All Kinds of Builders' Lumber in Stock. Tel. 162.
T. ELFORD, Manager. P. O. Box 298, Victoria, B. C.

See our Mackintoshes, Melisa and Rigby Waterproofs, Umbrellas, &c.
B. WILLIAMS & CO., 97 Johnson Street, Victoria, B. C.

Latest Improvements in Book-Binding & Paper Ruling. R. T. WILLIAMS & Co.
98 BROAD STREET, VICTORIA, B. C.

TRAVEL BY THE PALATIAL STEAMERS OF THE CANADIAN PACIFIC NAVIGATION COMPANY, Ltd., JOHN IRVING, Manager, VICTORIA, B. C.

Mathews, A H P, teacher
McMillan, Jno, real estate, insur and collector of taxes
McMillan, Miss Ada I, dressmaker
Millington, W W A, lbr
Richmond, A A, rancher
Rilby, George, rancher
Robinson, W J, rancher and contr
Round, W D, rancher
Shannon, Joseph, rancher
Smith, Wm, rancher
Starr, Mrs J H, htl kpr
Starr, J, blksmth
Sullivan, Daniel, rancher
Williams, W R, rancher
Yeomans, —, butcher

CLOVER VALLEY.

POSTMASTER, DUNCAN MACKENZIE.

In the Dominion and Prov. Elect. Dist. of New Westminster, Delta Riding, 1½ miles from Cloverdale on the New Westminster and Southern Ry. There is a post and telegraph office. Nearest express office and banking point, New Westminster; distance 12 miles, or Blaine, 8 miles.

Appell, Antone
Appell, Johan
Armstrong, Jno, Reeve
Bond, Alex, fmr
Bond, Jno, carptr
Bowell, Rev, Meth mnstr
Breen, Geo, shoemaker
Breen, John I, shoemaker
Brooks, J J, fmr
Brown, James, logger
Brown, Wm, fmr
Campbell, Archie, fmr
Frampton, Wm, section boss
Galbraith, J F, str kpr
Jones, Wm C, fmr
Mackenzie, Duncan, postmaster
Mackenzie, Francis J, teacher
Mackenzie, Hugh, canneryman
Mackenzie, J C S, fmr
Mackenzie, Robert Dougald, fmr
Matheson, Alex, fmr
McElmon, Rev B K, Presbyn mnstr
Mercier, Jas, logger
Miller, David H, fmr
Milton, Albert, fmr
Murphy, Alex, fmr
Murphy, Archibald, fmr
Murphy, Jas, fmr
Nelson, George, fmr
Nelson, John, fmr
Pardee, Louis, fmr
Patterson, Thomas R, carptr
Richmond, A A, C.M.C. and mcht
Richmond, Chas, clk
Rowan, Wm, fmr
Shannon, Joseph, fmr
Shannon, Samuel, fmr
Shannon, Thomas, J.P., fmr
Starr, John, prop Starr htl
Sullivan, Daniel, section hand

CORTEZ ISLAND.

Clytosin.

POSTMASTER, M. MANSON.

In the Dominion Electoral District of New Westminster, and Provincial Electoral District of Comox, is about 30 miles from Comox, with which there is regular steamboat communication. Mails weekly. Nearest telegraph office, Comox; express office, Nanaimo; banking point Nanaimo or Vancouver.

Ashton, George, logger
Belding, William, logger
Bernhardt, Tony, fmr
Blanchfield, E, fmr
Blanchfield, M J, fmr
Conaway, George B, logger
Coulter, Hillis, fmr
Coulter, Sam R, logger
Cronin, H F, logger
Curran, W H, logger
Elliott, G, fmr
Franklin, B, fmr
Graham, Peter, fmr
Haggerty, James, logger
Halcrow, Andrew, fmr
Hay, H, engr
Higgins, Edward, logger
Higgins, F C, logger
Inkster, Sam, logger
Jurgenson, C C, fmr
La Billois, Joseph, fmr
Larue, Dominick, logger
Lowe, D B, fmr
Malcolm, Walter, fmr
Manson, John, trader
Manson, M. trader and P M
McDonald, D, fmr
McNeil, Andrew, fmr
McNeil Duncan, logger
McNeil, Jno D, logger
McPherson, Jno, logger
Miles, C G, fmr

Interior Woodwork, Office and Bar Fittings
Made to Order by WEILER BROS., Victoria.

THE "GOLDEN KEY" BRAND ÆRATED WATERS
Ginger Ale, Club Soda, Sarsaparilla, Orange Phosphate, etc. EWD. L. DREWRY, Winnipeg

Seaton, W J, fmr
Stafford, Robt, logger
Thomson, Travers B, fmr
Tippett, M, logger.
Vicent, William, fmr
Walker, W G, logger
Whittaker, B, fmr
Wildgrobe, W, logger
Williams, Eddie, logger
Williams, Geo, logger
Williams, John, logger

COBBLE HILL.

(Shawnigan.)

POSTMASTER, J. T. PORTER.

Shawnigan District, one of the subdivisions of the Electoral District of Cowichan-Alberni, has its centre at Cobble Hill, a station on the E. & N. railway. Post and telegraph office and express. There are 2 churches, 1 Episcopalian and 1 Roman Catholic, in the settlement.

Barry, John, fmr
Bazett, Richard, fmr
Blake, E W, fmr
Bowen, G W
Bowkett, James, fmr
Brinkman, M, fmr
Burner, B, fmr
Burnham, Eugen[illegible] fmr
Cameron, John, fmr
Cameron, Malcolm, fmr
Chapman, Thomas, fmr
Cheal, A, fmr
Cheal, William, fmr
Cobble Hill Hotel, J T Porter
Connell, Jno, fmr
Copley, William, fmr
Cousins, Reuben, fmr
Dobson, Benj
Dougan, James, fmr
Dougan, J J, fmr
Fisher, Herbert
Freeman, James, fmr
Gabourie, Louis, fmr
Garnett, F W, fmr
Gray, John
Greig, John, fmr
Harris, Edward, fmr
Hasenfratz, Henry, fmr
Hawkins, John, fmr
Healey, J
Hollings, Henry, fmr
Hollings, H S, fmr
Hoy, James A, school teacher
Jell, Frank
Lafortie, Joseph, fmr
Langley, Edwd, fmr
Larsen, Gus, fmr
Laverne, David, fmr
Lewington, Joseph
Manly, W, fmr
McIntyre, Miss, school teacher
McKay, Alex, logger
McKean, G W
McLennan, Peter, road foreman
McPherson, D, sect frmn
Nelson, John, fmr
Newhouse, A, blksmth
Nightingale, A, fmr
Nightingale, John, (J.P.) fmr
Nightingale, Vincent, fmr
Olney, S A, fmr
Peterson, Peter, fmr
Porter, J T, htl, gnl str and postmaster
Raymond, John, lime burner
Raymond, John, jr
Rivers, William, fmr
Rogers, A W, fmr
Rogers, Godfrey, fmr
Rowlinson, S
Rutledge, James, fmr
Shearing, William, fmr
Sheppard, J, fmr
Smith, Henry, fmr
Stradlin, A, cooper
Stuart, George, fmr
Taggart, W J, fmr
Vanstone, W, fmr
Verdiere, John, fmr
Wilder, George, fmr
Wilder, H F, fmr

COLWOOD.

(See also Esquimalt.)

POSTMASTER, A. PEATT, JR.

A country postoffice in the Dominion Electoral District of Vancouver and Provincial of Esquimalt, 8 miles from Victoria, which is the nearest telegraph and express office; nearest railway station, Esquimalt, E. & N. railway; communication also by livery from Victoria.

Atkins, Joe, lime burner
Atkins, Thomas, lime burner
Atkins, Thomas, jr, lime burner
Bannister, Albert fmr
Bertram, George, sealer
Cogan, Henry, fmr

SHAWNIGAN LAKE LUMBER CO.
Rustic, Clapboards, Flooring, Mouldings, Laths, Shingles, Etc., in stock or to order. Yard, Discovery St., between Government and Store Sts. Address all communications to P. O. Box 298, Victoria, B. C. Telephone 162.
T. ELFORD, Manager.

SEE OUR SCOTCH AND ENGLISH TWEED SUITS FOR MEN AND BOYS
B. WILLIAMS & Co., Clothiers and Hatters, 97 Johnson St., Victoria.

HUDSON'S BAY CO., Agents for Fort Garry and Benton County Flouring Mills
VICTORIA, B. C.

TRAVEL BY THE PALATIAL - STEAMERS OF THE - CANADIAN PACIFIC NAVIGATION COMPANY, Ltd., JOHN IRVING, Manager, VICTORIA, B. C.

Daykin, T, fmr
Fraser, James, fmr
Graw, Ernest, fmr
Kew, Henry, farm hand
Lindsay, Percy, fmr
Peatt, Alfred, fmr
Peatt, Arthur H, postmaster
Piaggio, Henry, fmr
Porter, James, fmr
Rhode, Joe, fmr
Smith, William, farm hand
Stewart, G W R, fmr
Thompson, J, sec hand, E. & N. Ry
Wales, Williams, fmr
Walker, James, fmr
West, H, fmr
Willey, Louis, fmr
Woodruff, George, fmr

COMOX DISTRICT.

(See also Courtenay)

POSTMASTERS—COMOX, J. B. HOLMES; GRANTHAM, WM. BEECH; SANDWICK, ERIC DUNCAN.

COMOX—The southern postal division of Comox District in the Provincial Electoral District of Comox and the Dominion Electoral District of Vancouver. It is the landing place of the weekly steamer from Nanaimo, distant about 60 miles, and 10 miles by wagon road from Union mines. The district is about 140 miles north of Victoria, and on the east coast of Vancouver Island; appears on the coast charts as Port Augusta, but is familiarly known by the Indian name of Comox. It is divided into three postal divisions, namely, Comox, Grantham and Sandwick, and has communication with Victoria and Nanaimo by steamboat. The mines, lumbering camps and farming interests of the district are fast increasing it in importance.

GRANTHAM is the northern postal division of Comox, and SANDWICK the central. Buttle's Lake is one of the many attractions of this section of country, and affords excellent fishing. Baynes Sound, the Straits of Georgia and Texada Island are all within easy reach. In the appended list of residents, the postoffices are indicated by their initial letter.

Anderson, W B, assessor, collector and constable, C
Anderton, William, fmr, C
Baird, Jno, lbr, C
Bakewell, James, blksmth, C
Ball, M B, lbr, C
Beckensell, Thomas, C
Beech, Wm, fmr and P M, G
Bennett, John B, teacher, S
Berkeley, John R, road foreman, C
Bifield, Edward, lbr, C
Bowler, James, fmr, S
Bridges, Chas, fmr, C
Brown, W R, clerk, C
Bruce, Jas, fmr, C
Burns, Frederick, fmr, S
Cairns, Thos, fmr, C
Campbell, John G, fmr, C
Carter, Richard, jr, clk, C
Cater, Hugh, logger, C
Childs, Frank, lbr, C
Clarke, James, fmr, S
Cliffe, Lucius, lbr, C
Cliffe, Samuel J, htl kpr, C
Connell, John, fmr, C
Crawford, A B, fmr, C
Crawford, S F, fmr, S
Creech, Edward, lbr, S
Creech, Richard K, fmr, S
Creech, Samuel, govt agt, C
Cunliffe, Franklin, fmr, S
Curtis, George D, surveyor, C
Curtis, James M, civil engr, C
Dallas, Chas, lbr, C
Davis, Joe, peach gardnr, C
Davis, Isaac, fmr, S
Derbyshire, James, lbr, C
Donohue, Mike, lbr, C
Drabble, Geo F, surveyor and J P, C
Duncan, Bros, mcht, S
Duncan, Eric, frm and P M, S
Duncan, Oliver, fmr, S
Duncan, Robert, fmr, S
Duncan, William, fmr S
Durand, Rev A B, R.C. priest, C
Fitzgerald, Joseph, butcher C
Fitzgerald, M, fmr, C
Fraser, Jno, fmr, S
Fraser, Jno W, milkman, C
Freer, William, fmr, G
Fulton, Joah M, lbr, S
Fulton, Jno, lbr, S
Galorno, A L, logger and fmr, C
Gilmore, Robert, tmstr, C
Glennan, William, brtndr, S
Graham, Alexander, btndr, C
Graham, James, lbr, C
Graham, Thomas, lbr, G

WEILER BROS. are Complete House Furnishers. Largest Stock in B. C.

VICTORIA TRANSFER CO., LTD. CHECK BAGGAGE TO ANY PART OF THE CITY. THEIR WAGONS AND CARRIAGES MEET ALL BOATS AND TRAINS.
21 and 23 Broughton St., Victoria, B. C. Tel. 139.

Grant, Jno J, htl kpr, C
Grieve, Berkeley, fmr C,
Grieve, George, fmr, C
Grieve, Jno, fmr, C
Grieve, Joseph, fmr, G
Grieve, Mrs, G
Grieve, Thomas, fmr, G
Grieve, William, fmr, C
Halliday, Ernest, fmr, S
Halliday, Jas A, teacher, S
Halliday, W M, carptr, S
Hardie, Thomas, lbr, C
Hardy, John, fmr, C
Harmston, W E, fmr, C
Harrigan, W J, fmr, C
Harvey, Walter, fmr, C
Higgings, John, fmr, C
Holcrow, Robt, tmstr, C
Holmes, Jos B, mcht and P M, C
Holmes, J, lbr
Hooper, Chas J, lbr, C
Howe, George, butcher, C
Huband, William, lbr, G
Hull, George, clk, C
Johnson, John, fmr, G
Kelland, Geo, fmr, G
King, John, fmr, G
Kirby, Harry, lbr, G
Kirby, Thos, fmr, G
Kirkpatrick, William, lbr, C
Knight, Jas M, fmr, C
Knight, John, fmr, C
Knox, Wm, lbr, C
Ledingham, Alex, fmr, G
Leighton, Geo, blksmth, C
Lever, Thos, fmr, G
Lytell, Matthew, fmr, C
Lytell, Matthew, jr, lbr, C
Mason, John, lbr, C
Matthewson, W A, fmr, C
McArdle, Maurice, tmstr, C
McConnell, Roderick, gentleman, C
McDonald, Geo G, fmr, C
McDonald, Roderick, fmr, G
McIver, James, fmr, G
McKelvey, Adam, fmr, C
McKelvey, Stafford, fmr, C
McKenzie, John, tmstr, C
McMillan, David, brtndr, C
McGuillan, Hy, fmr, S
McGuillan, Robt, lbr, S
Miller, James, fmr, C
Miller, John, fmr, C
Miller, Wm, barber, C
Millett, E J, carptr, C
Milligan, Archibald, fmr, S
Moore, Jos, clk, C
Morrison, Hugh, lbr, C
Morrison, Hugh, lbr, S
Mundell, Jno, fmr, S
Muschamp, Emerson, clk, C
Parkin, Robt, fmr, S
Parkin, Wm, fmr, S
Phillips, Edwd, fmr, G
Piercy, Andrew, fmr, C
Piercy, Hy, fmr, C
Piercy, Jas, lbr, S
Piercy, Matthew, fmr, C
Piercy, Matthew H, fmr, C
Piercy, Samuel, fmr, C
Pritchhard, J A, logger, C
Rabson, Chas, logger, C
Radford, Arthur, lbr, C
Rees, Jas, fmr, S
Redpath, Fred H, lbr, S
Rennison, Walter, fmr, S
Rennison, Wm, blksmth, S
Richards, Robt, lbr, C
Ribeiro, Juan F, lbr, S
Robb, Wm, fmr, C
Robinson, Geo A A, lbr, S
Rollings, Edwd, shoemkr, C
Rosborough, Thos, labr, C
Ross, Hy W, fmr, C
Rowan, John, lbr, C
Russell, S G, fmr, S
Ryan, David R, lbr, C
Ryan, Phil W, lbr, C
Salmond, Alex, fmr, C
Sanderson, Robt, carptr, S
Scharschmidt, P, physician, C
Scott, Thos W, carptr, S
Seater, Andrew, lbr, S
Seawright, Jas, lbr, S
Smith, Horace, shingle mkr, G
Smith, Horace, jr, teamster, C
Smith, John Wm, fmr, G
Snow, Allan, fmr, G
Stewart, Daniel, fmr, C
Stewart, Hugh, plasterer, C
Stewart, Jas, lbr, C
Stewart, Jos, fmr, C
Swan, Robt A, lbr, C
Swan, Wm, lbr, C
Tait, Alex, Pres Minister, S
Thomas, Evan, milkman, S
Tree, Wm, lbr, C
Urquhart, Alex, fmr, C
Viles, Frank, lbr, C
Viles, Thos W, fmr, C
Watt, Michael, lbr, C
Wenger, Geo, lbr, S
Whelan, Patrick, lab, C
Willemar, Rev JX, Church of E, S
Williams, Chas, fmr, S
Williams, John, fmr, S

Shawnigan Lake Lumber Co. Rough and Dressed Cedar and Fir Lumber. All kinds of Builders' Lumber in Stock
T. ELFORD, Manager. P. O. Box 298, Tel. 162, Victoria, B. C.

See our Boys' Suits and Overcoats. The best assortment in the City. Prices Low. Quality Good.
B. WILLIAMS & Co., 97 Johnson St., Victoria.

We Employ more Hands and more Capital than all Other Binderies in the Province
R. T. WILLIAMS & Co. 28 Broad Street, Victoria, B. C.

Travel by the Palatial Steamers of the Canadian Pacific Navigation Company, Ltd.
John Irving, Manager, Victoria, B. C.

Williams, Thos Edmond, fmr, C
Wilson, Jeremiah, baker, C
Woodruff, Hy, lbr, G
Woods, Thos, teamster, C

COQUITLAM MUNICIPALITY.

(See Westminster Junction.)

POSTMASTER, R. B. KELLY.

In the Westminster District, on the line of the C.P.R. Regular communication with New Westminster, Vancouver, and Port Moody.

CORFIELD.

POSTMASTER, GEORGE T. CORFIELD.

In the Dominion Electoral District of Vancouver and in the Prov. Elect. of Cowichan-Alberni, is situated on the rich alluvial lands of Cowichan, at the head of a bay of the same name. Nearest telegraph office, Koksilah; nearest express office, Duncan's station. Communication both by rail and water, being only two miles distant from Cowichan wharf, McPherson's or Koksilah, on the E. & N. Ry.

Barr, Hugh, farm lbr
Barter, William, fmr
Barter, William, fmr
Corfield, George T, mcht & P.M.
Gardom, Arthur, fmr
Hanson, Andrew, farm lbr
Janes, Albert, farm lbr
Johnson, Edwin, gentleman
Leakey, Albert, store clk
Livingston, C gentleman
Livingston, Douglas, fmr
Maitland-Dougal F H, fmr
Marriner, Mrs A
Marshall, Matthew
Marshall, Thomas, fmr
McKenzie, Miss C, house kpr
Mockler, William, farm lbr
Pimbury, Augustus, fmr
Smith, Ed, farm nand
Spears, John, fmr
Wilder, George, gardener

CORMORANT ISLAND.

A small island containing about 1100 acres, upon which the Nimkish Indians have their village. Nearest postoffice, Alert Bay

COURTENAY.

(See also Comox.)

POSTMASTER, FRANK WHITNEY.

In the Provincial Electoral District of Comox and Dominion Electoral District of Vancouver, is about three miles from Comox on the Courtenay river, and is situated in one of the most fertile valleys on the Island. The village, which has a population of about 150, has sprung into existence within the past year or two, and is making rapid progress.

Beckeley, Jno W, road boss
Boulder, J, fmr
Carter, Richard, fmr
Cowlin, Chas, fmr
Davis, Isaac, fmr
Davis, Leonard, fmr
Fraser, A, fmr
Glenny, W, htl clk
Graham, Robert, htl prop
Graham, Thos, barber
Grant, John
Grant, Kenneth, mill man
Hooper, Chas, fmr
Johnston, John, contr
Jones, David, bottling works
Kingsbury Oscar, boat builder
Knox, Wm, fmr
Lambert, N, carptr
Lewis, W, fmr
Macdonald, Tom, blksmth
Martin, Harry, logger
Masson, Jno, mill man
McCann, J W, carptr and builder
McKenzie, J W, blksmth
McLennon, Annie, teacher
McMillan, David, lbr
McPhee, Joseph, mcht
Piercy, John, fmr
Pound, George, prntr
Provis, Thos, fmr
Quillan & Gilmore, stage and livery
Robson, C B, contr
Roe, George, collector of customs
Sharp, W, prop Riverside hotel
Stoughton, Chas, fmr
Thomas, E R, fmr
Urquhart, Harry, mill man
Urquhart, John saw mill
Walter, W, brickyard
Westwood, John, physician
Whitney, Frank, publr and P M
Whitney, M, editor Weekly News
Wilson, J W, milkman

WEILER BROS., the Leading Furniture Dealers, VICTORIA, B. C.

DREWRY'S REDWOOD BREWERY - WINNIPEG
Drewry's Ale, Porter and Lager is recommended by Physicians generally.

COUTLEE.

POSTMASTER, GILBERT BLAIR.

In Dominion Electoral District of Yale and Kootenay and Provincial West Riding of Yale. Post-office in the Nicola Valley. Nearest railway station, telegraph and express office, Spence's Bridge, forty-five miles; banking point, Kamloops, 60 miles. Mails and stage from Kamloops and Spence's Bridge twice a week; and once a month from Granite Creek, 60 miles distant; and twice a month from Mamet Lake, 16 miles distant.

Allen, Francis, fmr
Armytage, H D G, mcht
Barras, Saml, blksmth
Blair & Co, mchts
Blair, Gilbert, postmaster & mcht
Cancellor, V E, fmr
Cancellor, W C, fmr
Chapman, James, fmr & stock raiser
Charters, Harry, farm hand
Charters, Wm, fmr and stock raiser
Chartrand, J, fmr
Cleasby, H S, fmr
Cleasby, Jos, farm hand
Corbett, Jas, stock raiser
Costillion, Jos, stock raiser
Coutlie, Alex, htl kpr
Coutlie, Jessie, cowboy
Coutlie, Jos, cowboy
Dodds, W A, fmr
Engstroom, Victor, fmr
Garcia, Frank, cowboy
Garcia, Jesus, fmr and stock raiser
Garcia, J, jr, cowboy
Garcia, Jno, farm hand
Godey, Antonio, stock raiser
Goodison, A, fmr
Gulliford, Richard, fmr & stock raiser
Gulliford, R, jr, farm hand
Guteriez, Francis, farm hand
Guteriez, J D, stock raiser
Harmon, Eli, stock raiser
Harmon, W H, stock raiser
Henri, E, carptr
Johnstone, Robert, farm hand
Lindley, Geo, fmr
Lindley, Hy, farmer and stock raiser
Lindley, Jno, fmr
Lindley, Louis, fmr
Lindley, Thos, fmr
Madden, Jas, farm hand
Manion, William, stock raiser
Mansfield, Frank, farm hand
Marquart, Jno, fmr
Marquart, Mat, farm hand
Marquart, Peter, stock raiser
McArthur, Neil, fmr
McCullogh, George, stock raiser
McCullogh, William, stock raiser
McInnes, D
McKee, Hugh, fmr
McPhall, Alex, fmr and stock raiser
Myren, J P, fmr
Neun, J, lbr
Newkirk, Chas, dairyman
Nielson, M, fmr
Olson, Martin, fmr
Proteau, Jos, stock raiser
Quienville, Louis, stock raiser
Rey, Jno, fmr
Roberts, A E, stock raiser
Ryan, Pat, fmr
Schwartz, Thos, stock raiser
Shuttleworth, Chas, guide to hunters
Shuttleworth, H H D, guide to hunters
Smith, Wm, clk
Smith, Jno, stock raiser
Smith, Wm, blksmth
Thynne, J G, fmr and stock raiser
Voght, T, farm hand
Voght, Wm, fmr and stock raiser
Voght, W H, fmr and stock raiser
Wilson, Jack, farm hand

COWICHAN LAKE.

POSTMASTER, C. E. LEE.

In the Dominion Electoral District of Vancouver and Provincial of Cowichan-Alberni. It is the largest lake in the southern part of Vancouver Island, lying midway between the Alberni Canal on the west coast, and Cowichan Harbor on the east. It is over 20 miles in length, and in places four miles wide; twenty miles from Duncan's Station, on the E. & N. Ry., with which there is stage communication. People visiting the lake will have the best of hunting and fishing; also, first-class hotel accommodation. The government trail, now completed between Cowichan Lake and Alberni, makes an easy access to the China Creek mines.

Baylor, Chas, trapper
Brown, W C, fmr
Cathcart, Jas, stage driver
Craig, Francis, fmr

SHAWNIGAN LAKE LUMBER CO., Ltd. Tel. 162. P. O. Box 298.
Mills at Shawnigan Lake. Yard at Victoria, B. C.
ROUGH AND DRESSED CEDAR AND FIR LUMBER, RUSTIC, CLAPBOARDS, FLOORING, MOULDINGS, LATHS, SHINGLES, Etc.

See our Boys' Suits and Overcoats. The best assortment in the City. Prices Low. Quality Good.
B. WILLIAMS & Co., 37 Johnson St., Victoria.

HUDSON'S BAY COMPANY European and English Groceries, Wines and Liquors, free and in bond.
Victoria, - - British Columbia.

Travel by the Palatial Steamers of the Canadian Pacific Navigation Company, Ltd.
John Irving, Manager, Victoria, B. C.

Dixon, T L, surgeon
Donaldson, D F C, fmr
Glaisyer, H, gentleman
Gordon, J H, fmr
Johnston, H, fmr
Lee, C E, hotel kpr and P M
March, H, fmr
Mayea, A, hunter and guide
McIntyre, A, fireman
McIntyre, F, capt steamboat
McKay, Angus, fmr
McLeod, H, hunter and guide
Meade, R A, fmr
Nixson, H, fmr
Nixson, J, fmr
Price & Jaynes, hotel kprs
Robertson, W R, fmr
Tait, J C, dairyman
Wardroper, W, gentleman
Welborn, H O, fmr

COWICHAN.

POSTMASTER, G. B. ORDANO.

Cowichan, a sub-division of the district of the same name, is situated on the East coast of Vancouver Island, in the Dominion Electoral District of Vancouver and Provincial of Cowichan-Alberni. Communication by steamer from Victoria, distance, 28 miles, also by E. & N. Ry to McPherson station, thence by stage to or from wharf, distance, three miles. Nearest telegraph and express office, Cobble Hill.

Bartlett, Geo, fmr
Douglas, Rodgers, fmr
Kinneas, James, gentleman
Nelson, John, fmr
Ordano, Baptisto, lbr
Ordano, G B, postmaster, htl and str kpr
Shaw, Thos B, fmr and carptr
Shearing, Wm, J, fmr and carptr
Vicevich, Thomas, fisherman

CRAIGELLACHIE.

In the West Kootenay District. Flag station on the main line of the C. P. R., 351 miles east of Vancouver. Nearest postoffice, Sicamous.

CRANBROOK.

(See also Fort Steele.)

P. O. ST. EUGENE MISSION.

In the Dominion Electoral District of Yale-Kootenay and Provincial of East Kootenay, 12 miles from Fort Steele; nearest postoffice, railway station, telegraph and express office, Golden, on C.P.R. Communication by steamer from Golden to Windermere; distance, 100 miles, thence by stage, 87 miles.

DELTA MUNICIPALITY.

POSTMASTER AT LADNER'S, T. MCNEELY.

In the Dominion and Provincial Electoral District of New Westminster, Delta Riding, occupies that portion of the South Arm of the Fraser River that extends from the Municipality of Surrey, on the east, to the Gulf of Georgia, on the west, and contains within its limits 12 salmon canning establishments. The main outlet of the settlement is Ladner's Landing, about 12 miles from New Westminster, with which there is regular communication by steamer; also with Victoria, Vancouver and Nanaimo. There is also telephone communication with Vancouver and New Westminster. Reeve, R. D. Benson; Councillors—Wm. McKee, T. E. Ladner, W. H. Ladner, J. A. Patterson and H. Trim.

Adams, Geo, blksmth, Ladner's
Alexander, Robt, fmr, Ladner's
Alexander, Wm, " "
Allan, John, butcher, Ladner's
Anderson, August, "
Arthur, Wm, fmr, Ladner's
Asbury, Wm, sr, fmr, Ladner's
Asbury, Wm, jr, fmr, "
Bain, Geo, fmr, Port Guichon
Bain, Hy, canneryman, Port Guichon
Barber, Alfred, fmr, Ladner's
Barber, C E, fmr, Ladner's
Bath, Josiah, gardener, Ladner's
Beadlestone, Bert, fmr, Ladner's
Beadlestone, Elmer, fmr, "
Benson, H D, J P, fmr, "
Birrell, Peter, salmon canner, New Westminster.

WEILER BROS. are Agents for Crossley & Sons Fine Carpets
FORT STREET, VICTORIA, B. C.

Open Day and Night
Largest in Province. VICTORIA TRANSFER CO., LTD. 21 and 23 Broughton St., VICTORIA, B. C. Telephone . . 199

Bone, Jas, gardener, Ladner's
Booth, Wm, fmr, "
Borden, W P, fmr, Ladner's
Brown, E Sloan, fmr, Ladner's
Brown, H S, fmr, "
Burr, Jos B, fmr, "
Burr, Wm H, sr, fmr, "
Burr, Wm H, jr, fmr, "
Burr John J, lumberman, Ladner's
Calhoun, E W, fmr, "
Calhoun, J C, fmr, "
Calhoun, E J, fmr, "
Camidge, Edwin, fmr, "
Chiddell, E, fmr, "
Clausen, A, jr, watchmkr, Ladner's
Cunningham, Thos, fmr lbr, "
Cunningham, J, fmr, "
Curtis, W E, book-keeper, "
Chaplin, S, watchman, "
Deamer, Thos, fmr, "
Dennis, George, fmr, "
Devereau, Jonah, lbr, "
Dominion Express Co, Thos McNeely, agt, Ladner's
Dorrel, Rev A A, Episcopal Church, Ladner's
Ellis, W, fmr, Ladner's
Elliott, John B, contr and builder, Ladner's
Falconer, H E, fmr, Ladner's
Farrell, R, fmr, "
Fawcett, A E, druggist, Ladner's
Fenton, A, lbr, "
Fletcher, Jno V, fmr "
Ford, H J, fmr, "
Forrer, E A, fmr, "
Frew, Henry, fmr, Sunnyside
Gilchrist, Alex, school teacher, Ladner's
Gilchrist, Duncan, carptr, Ladner's
Gilchrist, John, fmr, "
Gilmore, E, carptr, "
Glassford, Rev T S, clergyman, Ladner's
Gossett, W I, stock raiser, New Westminster
Goudy, Edward, fmr, Ladner's
Goudy, Wm, fmr, "
Grant, D B, lumberman, "
Gray, Robert, fmr, "
Green, C F, fmr, "
Green, George, netman, W. P. Co, Ladner's
Guichon, Laurent, fmr, Ladner's
Harris, F W, book-kpr, "
Hauck, Gus, mcht, "
Hawthorne, Robt, fmr lbr, "
Henderson, Peter, fmr, New Westmr
Hicks, H A, htl kpr, Ladner's
Hinchliffe, S, mcht, Pt Guichon
Honeyman, James, fmr, Ladner's
Honeyman, R A, fmr, "
Honeyman, John, fmr, "
Honeyman, Thos A, fmr, "
Hoy, D H, clk, "
Hutcherson, E, nurseryman, Ladner's
Hutcherson, Henry, clk, "
Hume, Thos, fmr lbr, "
Huston, Henry, fmr, "
Johnson, Gus, steamboat capt, "
Jordan, John, sr, fmr, "
Jordan, John, jr, fmr, "
Jordan, Joseph, tmstr, "
Kennedy, James, fmr, New Westminster
Kennedy, Thomas, fmr, New Westminster
Kennedy, Wm, fmr, New Westminster
Kerr, T W, lumberman, Ladner's
Kirkland, H J, J.P., fmr, "
Kirkland, Wm A, fmr, "
Kittson, R E, fmr, "
Kwong Hong, Chinese store, Ladner's
Kwong Yuen Tai, Chinese store, Ladner's
Ladner, E B, fmr, Ladner's
Ladner, W H, J. P., fmr, Ladner's
Ladner, Paul, fmr, "
Ladner, Ellis, salmon canner, "
Ladner, Thos E, salmon canner, Ladner's
Lasseter, Elias, fmr, Ladner's
Lasseter, George J, sr, fmr, Ladner's
Lasseter, George J, jr, fmr, "
Laws, M G, fmr, "
Leary, A R, fmr, "
Leary, Wm, sr, "
Leary, Wm, jr, salmon canner, "
Lord, Chas, R, " " "
Lord, Frank L, " " "
Lucas, L, journalist, "
Martin, C B, baker, "
Matthews, James, fmr, "
Mason, G O, fmr, "
Mason, J W P, fmr, "
Mason, J S, fmr, "
Matheson, Peter, fmr, "
Matheson, Robert E, salmon canner, Ladner's
Matthews, Murry, salmon canner, Dea's Island
McBlaine, Alex, fmr, Ladner's
McBride, W L, clk, "
McCallum, James, fmr, Ladner's
McCallum, Wm A, saddler "

Shawnigan Lake Lumber Co. Rough and Dressed Cedar and Fir Lumber. All Kinds of Builders' Lumber in Stock. Tel. 162.
T. ELFORD, Manager. P. O. Box 298, Victoria, B. C.

See our Mackintoshes, Melisa and Rigby Waterproofs, Umbrellas, &c.
B. WILLIAMS & CO., 97 Johnson Street. Victoria, B. C.

R. T. WILLIAMS & Co. Bookbinders and Blank Book Manufacturers
VICTORIA, B. C.

McCallum, John, fmr, Ladner's
McCloskey, George, fmr, "
McCrea, W, constable, "
McCulloch, Frank, fmr lbr, "
McFarland, James, fmr, "
McKay, Robert, butcher, "
McKee, D A, fmr, "
McKee, John, sr, J.P., fmr "
McKee, John, jr, fmr, "
McKee, Robert, fmr, "
McKee, Wm, fmr, "
McLearn, Jacob, wheelwright, "
McMahon, R, barber, "
McNeeley, Thos, mcht and P M Ladner's
McNeeley, Leslie, clk, Ladner's
McWhinney, A A, painter, "
Millgour, F, fmr, "
Milligan, John, fmr, "
Mitchell, Nat'l, fmr, "
Moffatt, Robert, blksmth, "
Moore, Jos A, tnsmth, "
Morrow, Sam, fmr lbr, "
Nom Lee, Chinese str, "
North British & Mercantile Insurance Co, H N Rich, agt
Nelson, James, tmstr, Ladner's
O'Brien, Joseph, lbr, "
O'Brien, Edward, fmr, "
Oliver, John, fmr, "
Oliver, Warren, gardnr, "
O'Brien, James, fmr, "
Owin, H B, fmr, "
Parmiter, A, fmr, "
Parmiter, F T, fmr, "
Parmiter, Thos, fmr, "
Paterson, John A, fmr, "
Pybus, Wm, "
Prothero, E M, bookkeeper, "
Ramage, S, fmr, "
Rich, H N, auctioneer, "
Robertson, Thomas, fmr, "
Siddall, Wm, fmr, "
Simpson, John, drayman, "
Skinner, W B, fmr, "
Smith, S L, fmr, "
Stainton, F, blksmth, "
Stanley, C, netman, "
Sutherby, J R, fmr "
Swan, George, fmr lbr, "
Swenson, Paul, fmr, "
Sutherland, H, Meth prchr, "
Simpson & Alexander, tmstrs, "
Tasker, Wm, fmr, "
Taylor, A De R, veterinary surgeon, Ladner's
Taylor, H G, fmr, Ladner's
Thirkle, Thomas fmr, "
Thompson, Samuel, fmr, Ladner's
Todd, Thomas, fmr, "
Tuck Yuen & Co, Chinese str, Ladner's
Waddell, John L, bootmkr, Ladner's
Walker, George, carptr, "
Watson, George, fmr, "
Watson, Robinson, fmr "
Watson, W J, fmr, "
Watson, Bros, butchers "
Westermark, O, fmr, "
Whitworth, Ike, engr, "
Williams, Thomas, fmr, "
Wilson, J A K, M.D., phys, "
Wilson, Thos, fmr, "
Witter, Wm, fmr, "
Woodward, John, steamboat captain
Woodward, W, boat builder
Wright, Robert, fmr, Sunnyside
Wright, S, lbr, Ladner's
Wright, Wm, lbr
Yee Woo, Chinese str

DENMAN ISLAND.

POSTMASTER, ROBERT TAYLOR SWAN.

In the Provincial Electoral District of Comox and the Dominion Electoral District of Vancouver, is about 15 miles long, and from three to four miles broad, separated from the mainland by Baynes Sound. Mails weekly; nearest telegraph, express office and banking point, Nanaimo, distance, 45 miles, from which, and also Victoria, there is regular steamboat communication.

Baikie, W, sr, fmr
Baikie, W, jr, fmr
Beadnell, George, physician
Beadnell, George, jr
Beadnell, Hy, fmr
Berry, Peter, fmr
Buckles, Philip, fmr
Cowie, Alex, sr, fmr
Cowie, Alex, jr, fmr
Cowie, David, carptr
Cowie, John, fmr
Chenney, W, fmr
Daney, John, fmr
Gibson, Alex, fmr
Graham, Albert, fmr
Graham, James, fmr
Graham, John, fmr
Kelly, Chris, fmr
Kennan, Thomas, fmr
Kennan, W, fmr
McFarlane, Chas, fmr

TRAVEL BY THE PALATIAL - STEAMERS OF THE - CANADIAN PACIFIC NAVIGATION COMPANY, Ltd., JOHN IRVING, Manager, VICTORIA, B. C.

Interior Woodwork, Office and Bar Fittings
Made to Order by WEILER BROS., Victoria.

THE "GOLDEN KEY" BRAND ÆRATED WATERS
Fine Goods a Specialty; no cheap grades produced. EDWARD L. DREWRY, Winnipeg.

McFarlane, George, fmr
McFarlane, John, fmr
McFarlane, Walter, fmr
McMillan, Alex, fmr
Morrison, John, fmr
Nelson, Theo, fmr
Nixon, H C, fmr and preacher
Pickles, Abram, fmr
Pickles, David, fmr
Piercy, Thomas H, fmr
Piercy, Wesley
Rabbnes, W F, teacher
Scott, W, fmr
Shields, F W, fmr
Swan, Robert Taylor, postmaster and fmr
Yates, Robert, fmr

DEPARTURE BAY.

POSTMASTER, JAMES HARPER, JR.

In the Dominion Electoral District of Vancouver and Provincial District of Wellington. Mails daily; nearest telegraph, express office and railway station, Nanaimo, distant, 3 miles. It is the shipping point for the Wellington coal mines.

Bell, Christopher, lbr
Benvenuto, R, engr
Blank, Wm, lbr
Christie, Mrs John, farm owner
Clark, James, fmr
Foster, Wm, str kpr
Georgeson, James, engr
Halle, John, lbr
Harper, James, sr, lbr
Harper, James, jr, postmaster
Harper, Joseph, htl kpr
Harrison, Eli, County Judge for Nanaimo
John, Evan, coal mnr
John, John, sr, coal mnr
John, John, jr, coal mnr
Mickleson, James, carptr
Morrow, James, night watchman
Nicholls, John, lbr
Robertson, John, fmr
Robson, John
Spoars, Michael, lbr
Taylor, Wm, lbr
Tregonning, Wm, mngr for R. Dunsmuir & Sons
Vozza, Frank, fisherman
Williams, David, mnr
Young, Chas Newton, clk for Dunsmuir

DEROCHE.

(See also Nicomen.)

POSTMASTER, ERNEST DES ROCHERS.

A country post office in the Dominion and Provincial Electoral District of New Westminster.
For list of residents see Nicomen.

DEWDNEY MUNICIPALITY.

(See Nicomen and Hatzic Prairie)

POSTMASTER, JOHN BARKER.

In the Dominion and Provincial Electoral District of New Westminster; is a flag station on the C. P. R. Nearest railway station, telegraph and express office, Mission, distance five miles. It is also reached by river steamer from New Westminster, distance, 37 miles.

Anderson, D
Bales, H P, fmr
Barker, Jno, fmr
Barton, Geo H, fmr
Bernier, Jos, fmr
Bernier, N
Brett, Robt
Brisson, Jno
Cote, O L S
Cromarty, Sam
Cunningham, Thos
Decoleau M
Dor, C
Dunn, W R, notary public
Fawcett, D H, fmr
Fee, W G
Gallagher, Neelands, fmr
Garner, Chas, fmr
Garner, Robt C, fmr
Garner, W H, fmr
Gardiner, Chas, fmr
Hunter Bros, fmrs
Hyde, Hiram, fmr
Jones, Albert, fmr
Johnson, Andrew, fmr
Johnson, N C, fmr
Kipp, J G, fmr
Laduc, B, fmr
Magar, Geo, fmr
Magar, Hazen, fmr
Magar, Richd
Morin, G E
McKamy, Jno
McKamy, R G
McKamy, T R
McMillan, Alex

SHAWNIGAN LAKE LUMBER CO.
Rustic, Clapboards, Flooring, Mouldings, Laths, Shingles, Etc., in stock or to order. Yard, Discovery St., between Government and Store Sts. Address all communications to P. O. Box 998, Victoria. B. C. Telephone 163.
T ELFORD. - - Manager.

SEE OUR SCOTCH AND ENGLISH TWEED SUITS FOR MEN AND BOYS
B. WILLIAMS & Co., Clothiers and Hatters, 97 Johnson St., Victoria.

HUDSON'S BAY COMPANY, WHOLESALE GROCERS and WINE MERCHANTS
VICTORIA, B C.

TRAVEL BY THE PALATIAL - STEAMERS OF THE - CANADIAN PACIFIC NAVIGATION COMPANY, Ltd., JOHN IRVING, Manager, VICTORIA, B. C.

McMillan, Malcolm
Papin, J S
Pigeon, P
Reid, Chas
Rogers, Geo H
Rogers, W T
Saponaso, F
Shoak, M F
Swincisco, Antony
Swincisco, B
Swincisco, Paul
Smart, S A
Smart, W W
Smith, A
Stainforth, F R W
Sylvester, Robt
Traficanti, Jos
Vasey, Henry
Vasey, H M
Watt, Wm
Winchester, D W

DOG CREEK.

(See also Empire Valley.)

POSTMASTER, JOSEPH S, PLACE.

In the Provincial Electoral District of Lillooet, and Dominion Electoral District of Cariboo, is distant about 65 miles north of Clinton on east side of the Fraser River. It has a post and express office. Mails weekly; nearest telegraph office, Clinton. There is a stage weekly from Ashcroft, the nearest railroad station, distant 97 miles.

Ah Sing, trader
Brown, William, lbr
Colin, Peter, fmr
Conner, Charles, lbr
Gustafsen, Nelson, fmr
Greaves, Thos, frmn gang ranch
Haigh, Beaumont, painter
Le Po, George, trader
McEwan, Alexander, fmr
Meason, Malcolm L, fmr
Meason, W L, jr, stock raiser
Meason, W L, sr, Indian agt
Miller, John, ferryman, Canoe Creek
Miller, John, jr, ferryman, Canoe ck
Mundada, Stephen, lbr
Pigeon, Joseph, fmr
Pigeon, Moses, fmr
Place, Joseph S, P.M., str & htl
Prentice, J D, J.P., mngr Canadian Ranching Co
Sing Lee, trader
Vedan, Louis, lbr
Versepeuch, Isador, fmr
Western Canadian Ranching Co
Williams, John R, lbr, Canoe Creek
Wycott, W W, fmr

DONALD.

POSTMASTER, R. W. PATMORE.

In the Dominion Electoral District of Yale-Kootenay, and Provincial of East Kootenay. It is the end of the Pacific division of the C. P. R. and has work shops, stores, etc., in connection therewith. There is a post and money order office, also telegraph and express office. Mails daily.

Adamson, W, carptr
Baines, Chas, tmstr
Baker, Fred, mgr C.P.R. provision str
Barnes, John, night agnt, C.P.R.
Barr, J, lumberman
Beasley, H E, supt's asst
Blakey, Jno, messenger
Blyth, Thomas, draughtsman
Bolton, Sam Hy, accountant
Bonus, William, nurse
Brinkman, J, trapper
Brundett, Arthur, fireman, C.P.R.
Caldwell, Wm, condtr, C.P.R.
Callen, Harry, fireman
Campbell, D, butcher
Cobb, J L, fitter, C.P.R. shops
Cochrane, Tom, turner, C.P.R.
Colacurcio, D I, lbr
Colacurcio, Frank, lbr
Collie, Robt, fireman
Colpitts, A E, fmr
Copeland, R, carptr
Corson, F, treeman
Crage, W T, time kpr, C.P.R.
Crandon, C H, clk
Cullin, James, jailor
Cummings, Arthur P, gold commissioner and stipendiary magistrate
Cummins, A C, str lbr, C.P.R.
Currie, S, brakeman
Davis, Robert, operator
Denman, Arthur, eng driver, C.P.R.
Derry, George, car repairer
Durham, C, clk
Ellenburg, J, shoemaker
Elson, W, condtr
Forest, Thos, prop Forest House
Fossacreco, J, lbr
Fraser, J

WEILER BROS. are Complete House Furnishers. Largest Stock in B. C.

VICTORIA TRANSFER CO., Ltd. Best Hacks at Reasonable Rates and Quickest Despatch.
21 and 23 BROUGHTON ST., VICTORIA, B. C. TEL. 129.

Fraser, Simon, foreman's shop
Freemantle, Ed, C,P.R. bdg hs
Godfrey, W, blksmth, C.P.R.
Grant, Edward, fitter's help
Griffith, J E, resident C E, C.P.R.
Grimes, William, brakeman
Hain, Ed, barber
Hamilton, H, watchman, C.P.R. shps
Hancock, J, carptr
Hart, C, messenger
Hart, Jno, lbr
Hastings, J, rancher
Heilscher, P, car repairer
Henderson, Thomas, operator
Herring, E, bartender
Hobbs, F E, locomotive foreman
Hobbs, G, carptr
Hopgood, Jno, brakeman, C.P.R.
Hotham, C, fireman
Hull & Trounce, wholesale and retail butchers, J H Stirrett, mngr
Hungerford, John, day opr
Jamieson, David, night yard man
Johnson, Thos, fitter, C.P.R., shops
Jorden, T V, machinist, C.P.R., "
Jordon, Thos, baker
Jordon, William, fitter, C.P.R.
Kilpatrick, Thos, bridge inspector
Kimpton, R A, str kpr
Lanzo, J, tmstr
Laurence, J, clk
Larvie Albert, carptr store
Lawson, Jno, C.P.R. dining room
Lerro, D, lbr
Lewis, T, lbr
Lipscombe, J, opr
Mack, James, engine driver
Manuel, George, Manuel & Ruttan
Manuel & Ruttan, gen mchts
Matheson, J H, barber
Mathie, James, blksmth
Matz, J, lbr, C.P.R., shops
McGinnis, J, frmn
McKay, Rev, church of England clergyman
McLean, Angus, brakeman, C.P.R.
McLean, Daniel, baggageman, C.P.R.
McLeod, J, painter, C.P.R. shops
McSorley, Harry, fireman, C.P.R.
McSorley, J, turner, C.P.R.
Mitchell, Mrs, dressmaker
Morton, H, baggeman
Murphy, P, fmr
Nealon, Jos, fireman, C.P.R.
Nells, Chas, Woodbine htl
Newett, J, fmr
Newett, F, fmr
Newman, roadmaster, C.P.R.
Oglivie, W, conductor
Osterman, C, car repairer
Otto, M, fitters help, C.P.R. shops
Palmer, Jno, fitters help, C.P.R. shps
Patmore, R W, P.M., and str kpr
Penzer, Alfred, conductor, C.P.R.
Pelorcia, Nichola, shoemaker
Peterson, C, tmstr
Pitts, J C, clk
Redgrave, Stephen, sheriff
Ross, Chas
Ross, Rev, Presby mnst
Ross, Miss J, music teacher
Ruttan, W S, Manuel & Ruttan
Scott, Matt, engr
Shaw, John, sect boss
Sidy, H, clk
Simmons, Jno, turner, C.P.R.
Sprague, A G M, lawyer
Stevenson, George, line repairer
Stirrett, J, constable
Sutherland, George, htl kpr
Symonds, Dr, surgeon
Trickey, J N, station agt, C.P.R.
Urquhart, Robert, sect boss
Walsh, J, engine driver
Watson, Jos, boiler maker
Watson, W G, lbr
Williamson, George, mess
Woodhouse, A, fitter, C.P.R.
Woodhouse, W, fitter

DOUGLAS LAKE.

(See also Coutlee, Lower Nicola and Nicola Lake.)

POSTMASTER, J. B. GREAVES.

In the Dominion Electoral District of Yale, Kootenay and Provincial of Yale. Nearest railway station, telegraph and express office, Kamloops; distance 85 miles. Mails weekly. Communication by stage from Kamloops and Spence's Bridge to Quilchena, thence by steamer.

Bell, Wm, lbr
Bent, G C, clk
Greaves, J B, P.M. and manager Douglas Lake Cattle Co
Douglas Lake Cattle Co, stock raisers, J B Greaves, manager.
McDonald, D, carptr
McInnes, Angus, emp J B Greaves
McInnes, Archibald, emp J B Greaves
McInnes, Neil, emp J B Greaves
Murphy, Richd, emp J B Greaves

Shawnigan Lake Lumber Co. Rough and Dressed Cedar and Fir Lumber. All kinds of Builders' Lumber in Stock
T. ELFORD, Manager. P. O. Box 298, Tel. 162, Victoria, B. C.

Eastern Tailor-made Suits to Measure. Fit and Finish Guaranteed
See our Samples and Prices. B. WILLIAMS & CO., 97 Johnson St., Victoria.

Blank Book Manufacturers R. T. WILLIAMS & Co.
28 Broad Street, Victoria, B. C.

Travel by the Palatial Steamers of the Canadian Pacific Navigation Company, Ltd.
John Irving, Manager, Victoria, B. C.

DRYNOCK.

(See Spence's Bridge.)

A flag station on the main line of the C.P.R., in the Dominion Electoral District of Yale-Kootenay and Provincial of Yale, 172 miles east of Vancouver

DUCKS.

Postoffice called Duck and Pringles

POSTMASTER, A. G. DANIELS.

In the Dominion Elect Dist. of Yale-Kootenay and Prov. North Riding of Yale, is a station on the C.P.R., having a post and telegraph office. Nearest banking point and express office, Kamloops. Ranching is the principal industry.

Barnard, F C, fmr
Bishop, S W, fmr
Bostock, H, fmr
Bradley, W, fmr hand
Campbell, L, fmr
Campbell, L, farm hand
Campbell, W, farm hand
Clemitson, fmr
Cravin & Elwell, fmrs
Daniels, A G, postmaster
Dempsey, T, sctn hand
Disdero, C, fmr
Disdero & Sons
Donbar, C, farm hand
Duck, A W, farm hand
Duff, J, tel oprtr
Elwell & Cravin, fmrs
Endall, G, fmr
Hammill, J, farm hand
Hankin, T, cook
Hatton, B, clk
Havist, A, sctn hand
Herbert, Alfred, fmr
Herbert, Amos
Hill, T, farm hand
Hopkins, N J, mngr for H Bostock
Kelly, J, scct frmn
King, A, fmr
King, J, fmr
Kinnear, A R, fmr
Kinnear, J M, fmr
Lavitkra, K, sect hand
Martin, G B, M.P.P., fmr
Martin, F, fmr
Moulton, J, fmr
Null, J P, fmr
Pemberton, A G, sheriff for Yale, fmr
Pemberton, C M, farm hand
Robbins, C S, fmr
Ross, V, sect frmn
St Lawrent, J, fmr
Seely, J, farm hand
Swain, T, fmr
Thomas, H, fmr
Van Driesohe, R, fmr
Warren, F, fmr
Willard, F, fmr
Wilson, G, fmr
Wilson, J, fmr

DULUTH.

In the Dominion Electoral District of Vancouver and Provincial of Comox, is situated on the east coast of Vancouver Island; nearest post-office, Quathiaski Cove, distance one mile.

DUNCAN'S STATION.

POSTMASTER, W. P. JAYNES.

A small town on the E. & N. Railway, 38 miles from Victoria in the Dominion Electoral District of Vancouver and Provincial of Cowichan-Alberni, has a post office, telegraph and express office and customs port of entry; mails daily, one train each way per day, excepting Fridays. Saturdays and Sundays in the summer, when there are two each way; fare, $2.25. Stage leaves here for Cowichan Lake and makes connections with trains; steamboat landing, Maple Bay, five miles. Nearest banking point, Victoria. It is the headquarters for the municipality of North Cowichan. Population about 500.

Adams, David H, htl kpr
Adams, Edward, htl mgr
Aitkin, Alex Chas, farm lbr
Alexander, James, fmr
Alexander, Mrs, widow
Allen, Samuel, bricklayer
Auchinachie, Peter, fmr
Bankart, A, carptr
Bazett, Charles, str keeper
Bebeau, Charles, logger
Bell, John, clk
Benallock, R H, fmr
Blair, John, clk
Blair, John D, fmr
Blakely, —, tmstr

WEILER BROS., the Leading Furniture Dealers, VICTORIA, B. C.

DREWRY'S REDWOOD BREWERY, Winnipeg
Drewry's Premium Lager—Fully Equal to any Imported Beer.

Blyth, Alex, fmr
Blyth, John H, fmr
Brown, Wm, tmstr
Brownwell, A A, blksmth and str kpr
Campbell, James McL, carptr
Castley, Hy T, fmr
Castley, J H, fmr
Castley, Elias, fmr
Castley, T S, fmr
Cathcart, James, tmstr
Chung Wing, Chinese wash hs
Craig, Francis, blksmth
Cullen, Thomas, sawmill hand
Currie, David, carptr
Currie, John, fmr
Dickie, C H, htl kpr
Dickson, F, Lindsay, M.D.
Dingwall, William, lbr
Dobson, Chris, carriage bldr
Duncan, W C, fmr
Dwyer, J C, fmr
Eaton, C J, fmr
Ellender, William, lbr
Evans, James, fmr
Flett, James, fmr
Foot, E C, M.D.
Ford, David, carptr
Frame, William, bricklayer
Fry, Henry, C E, prov land surveyor
Gabriel, Alex, tmstr
Galbraith, Malcolm, logger
Gibbins, Thos, farm pupil
Grassie, Robt, blksmth
Green, Ashdown, civil engr
Griffin, Thos, painter
Guest, Robt, lbr
Hadwen, G H, fmr
Hadwen, Mrs, widow
Hands, Jonathan G, school teacher
Hattie, Dan R, carptr
Harrison, Miss
Harrison, H R
Hoadley, C C, fmr
Holmes, Rev David, clergyman
Humphreys, Thos, lbr
Hyatt, G A, carptr
Jaynes, W P, gen mcht and P. M.
Jenkins, J, boot mkr and saddler
Jenkins, Jas, fmr
Jordan, Charles, fmr
Keast, Hubert, fmr
Kee Shing, Chinese wash hs and str
Kern, W, book-kpr
Lafferty, Dr
Lee John, Chinese laundry and str
Lee, C E, prop Elkhorn htl, Sahtlam
Lievre, Chas, bartender
Lomas, W H, Indian agt
Maitland-Dougall, Jas, constable, fmr
Menzies, James, fmr
Menzies, J A, Homesdale sawmill
Menzies, John, fmr
McIntyre, Daniel, lumberman
McIntosh, James, fmr
McKinnon, Angus, logger
McKenzie, J C, fmr
Miller, Robt, lbr
Morrison, Robert M, fmr
Musgrave, Edward, J P
Musgrave, J, fmr
Musgrave, Robt, fmr
Musgrave, Edward C, civil engr
Payne, Henry, fmr
Paul, Thomas, fmr
Paul, Walter. fmr
Pitt, S, fmr
Porter, H T, station agt
Prevost, James C
Price, Chas J, livery stables
Price, Ernest A, fmr
Richardson, Capt Malcott
Robertson, Arthur, fmr
Stanyer, Wm, tmstr
Shaw, Edward W, fmr
Sutton, Mrs, widow
Tansey, Ed, railway section foreman
Tobin, John, lbr
Tobin, Mrs, dressmkr and bakery
Trapp, Mrs, dressmkr
Truesdal, J H
Vaux, W H, tmstr
Wake, Geo F, fmr
Whidden, Robt H, carptr
Wellburn, H O., gov't agt, J. P., coroner for Vancouver Island, fmr
Wilson W H, fmr
Wilson, Ronald, fmr
Wilson, Wm, fmr
Woodhus, Walter A, fruit str and mun constable
Weissmiller, John, carptr
Weddle, W S, carptr
Whittome, James H
Wright, E A

EBURNE.

(Late North Arm)

POSTMASTER, S. CHURCHILL.

In New Westminster District, Richmond Riding, includes the north side of Lulu and the whole of Sea Island, together with a number of smaller islands and the south shore of the mainland, extending from N. Westminster to the Gulf of

SHAWNIGAN LAKE LUMBER CO., Ltd., Tel. 162. P.O. Box 298.
Mills at Shawnigan Lake. Yard at Victoria, B. C.
ROUGH AND DRESSED CEDAR AND FUR LUMBER, RUSTIC, CLAPBOARDS, FLOORING, MOULDINGS, LATHS, SHINGLES, Etc.

Eastern Tailor-made Suits to Measure. Fit and Finish Guaranteed
See our Samples and Prices. B. WILLIAMS & CO., 97 Johnson St., Victoria.

HUDSON'S BAY COMPANY Direct Importers of Havana Cigars
VICTORIA, B C.

Travel by the Palatial Steamers of the Canadian Pacific Navigation Company, Ltd.
John Irving, Manager, Victoria, B. C.

Georgia, a distance of about 16 miles. A part of what is known as North Arm lies in the municipality of Richmond and Dominion and Provincial Electoral District of New Westminster.

Abercrombie, Wm, fmr
Alcock, fmr
Baxter, J, fmr
Bennet, W W, painter
Benent, Miss E E, school tchr
Bothwell, J, lbr
Brighouse, S, fmr
Broch, J, fmr
Buchanan, Rev J, Pres minister
Carscallen, G, fmr
Carscallen, W, fmr
Connelly, J, fmr
Connelly, Alex, fmr
Cook, D, mgr R C, Co
Cornish, C, fmr
Cridland, Thos, gardener
Cuckoo, Wm, fmr
Churchill, S, P M, butcher,
Daniels Bros, fmrs
Dinsmore, Jno, fmr
Eburne, W H
Errington, Thos, fmr
Erwin, Robt, fmr
Ferguson, Jno, fmr
Garratt, J B, fmr
Green, Rev A E, Methodist minister
Harris, A, fmr
Heath, A, fmr
Hogg, E, fmr
Inglis, R, fmr
Ingram, F, fmr
Kilgoin, A, fmr
Mackie & Sons, fmrs
Magee, H, fmr
Mason, H, fmr
McBride, R, fmr
McCleery, F, fmr
McClinton, R H, C M C
McDonald, A, fmr
McDonald, D, fmr
McDonald, H, fmr
McDonald, J, fmr
McDonald, T, fmr
McIntosh, F, trader
McIntyre, R, fmr
McLaren, Ira, fmr
McLeod, Alex, fmr
McLeod, A, fmr
McLeod, E, fmr
McLeod, Wm, fmr
McMillan, D A, fmr
McRae, Alex, fmr
McRae, J, fmr, N West
Miller, J, fmr
Mitchel, A, fmr
Murphy, S, fmr
Nicol, J, fmr
Oliver, Wm, road overseer
Quigley, J, fmr
Rae, T M, fmr
Richmond Cannery, J H Todd & Son
Scratchley, E, fmr
Sexsmith, J W, fmr
Sinclair, F, lbr
Smith, D A, fmr
Stewart, D F, J P, fmr
Sweet, C J, fmr
Tuttle, J, gentleman
Twigge, C, fmr
Twigge, A, fmr
Wilde, Thos, lbr
Williamson, W, fmr

ELGIN.

POSTMASTER, D. B. HALE.

In the Municipality of Surrey and Electoral District of New Westminster, Delta Riding, on Nicomekle River, on the wagon road to Blaine. It is 13 miles from New Westminster, which is the banking point.

Brown, Alex, lumberman
Chantrell, H D, fmr and customs preventive officer
Clarke, George, fmr
Critch, Henry, lumberman
Dalton, Frank, lumberman
Davison, Artemus, fmr
Dean, J, lumberman
Dixon, Thos, blksmth
Elgin Hotel, Joseph Nicholson, mgr
Fallowfield, Robt, fmr
Ferguson, A, fmr
Fig, Wm, fmr
Fleming, Walter, fmr
Fort, E M, fmr
Gifford, Robt, fmr
Hale, D B, postmaster
Harvey, R, lumberman
Hatt, James, capt schooner Lottie
Hatt, Stephen, fmr
Huntley, J B, fmr
Jubert, P, engr
King, Robt, fmr
Kinsler, George, lumberman
Kyle, George, fmr
Male, Charles, lumberman
Marshall, David, fmr

WEILER BROS. are Agents for Crossley & Sons Fine Carpets
FORT STREET, VICTORIA, B. C.

VICTORIA TRANSFER CO., Ltd. UNIFORM RATES for Hacks and Baggage. Good Drivers, Horses and Vehicles.
21 and 23 Broughton Street, Victoria, B. C. Tel. 129.

McBride, Wm, imr
McDonald, W R, lumberman
McKay, Dan, lumberman
McLean, Dr D, physician and surgeon
McNair, Alex, lumberman
McRae, Donald, fmr
McRae, Faulkner, fmr
Murray, Alfred, lumberman
Nicholson, Joseph, Elgin hotel
Pollock, W G, lumberman
Sandell, Gustav, fmr
Stewart, Donald, fmr
Stewart, John, fmr
Stevenson, Benjamin, fmr
Stevenson, Stuart, fmr
Sutherland, D C, lumberman
Swanson, L, lumberman
Thomas, Joseph, fmr
Wade, John, fmr
Welsher, Ben, fmr

EMPIRE VALLEY.

POSTMASTER, J. J. BROWN.

In the Dominion Elect. Dist. of Cariboo-Lillooet and Prov. West Riding of Lillooet, is situated on the west side of the Fraser river, and forms the southern portion of the great Chilcoten plains. It is 58 miles from Clinton, the nearest telegraph office, and is reached by stage from Ashcroft station, C.P.R., to Dog Creek, the nearest express office; thence by livery 18 miles. Communication is kept up by wagon and pack animals. Mails arrive every Thursday. Nearest banking point, Kamloops.

Bishop, A, stock ranch
Bishop, James, lbr and fmr
Boyle, C, fmr
Boyle, F, mail carrier
Boyle, Tom, cowboy
Boyle, W, fmr
Brown, J C, stock raiser
Brown, H, stock raiser
Flabio, P, lbr
French, Tom, lbr
French, W, lbr and fmr
Higgenbottom, H, stock raiser
McEwen, A, stock raiser
McEwen, T, stock raiser
McEwen, J, lbr
Miller, J S, jr, ferryman
Miller, J, mngr
Mycott, T, fmr
Mycott, J, stock raiser
Mycott, W, stock raiser

ENDERBY.

(See also Spallumcheen and Vernon.)

POSTMASTER, OLIVER HARVEY.

In the Dominion Elect. Dist. of Yale-Kootenay and Prov. East Riding of Yale, is situated at the bend of the Shuswap or Spallumcheen river, on the Shuswap and Okanagan railway; telegraph and express office; nearest banking point, Vernon. The whole valley of the Okanagan is rich agricultural ground, growing some of the finest cereals and fruits in the Province.

Appleton, F, mngr BC mills
Ashton, Charles, fmr
Bailey, John, lbr
Bailey, R, engr
Bailey, Robert, jr, lbr
Bell, G & Co, mcht
Bilsland, Alex, mnr
Black, William, butcher
Bowell, L, carptr
Campbell, Arthur, butcher
Campbell, John, butcher
Carefoot, J, fmr
Chadsey, Walter, clk
Collin, F W, fmr
Columbia Mill Co, flour mills
Costerton, C F, fmr
Donnovan, M I, C.P.Ry. agent
Enderby Hotel, H W Wright
Folkard, G, lbr
Fortune, A L, J.P., fmr
Fortune, William, fmr
Greyell, Henry, fmr
Greyell, James, lbr
Greyell, Peter, carptr
Hancock, William, harness maker and livery
Harvey, O, mcht and postmaster
Hassard, Frank, fmr
Hassard, Jason, fmr
Hassard, William A, fmr
Hutchinson, William, blksmth
James, Thomas, fmr
Kenney, N H, millwright
Lambly, Robert, fmr
Lambly, Thomas, fmr
Lawes, G R, fmr
Lynn, George, fmr
Lynn, Robert, fmr
MacKay, A J, engr

Shawnigan Lake Lumber Co. Rough and Dressed Cedar and Fir Lumber. All Kinds of Builders' Lumber in Stock. Tel. 162.
T. ELFORD, Manager. P. O. Box 298, Victoria, B. C.

See our Mackintoshes, Melisa and Rigby Waterproofs, Umbrellas, &c.
B. WILLIAMS & CO., 97 Johnson Street, Victoria, B. C.

Latest Improvements in Book-Binding & Paper Ruling. R. T. WILLIAMS & Co.
28 BROAD STREET, VICTORIA, B. C.

TRAVEL BY THE PALATIAL - STEAMERS OF THE - CANADIAN PACIFIC NAVIGATION COMPANY, Ltd., JOHN IRVING, Manager, VICTORIA, B. C.

Marwood, I W, fmr
Matheson, Donald, fmr
McIntyre, D, miller
McKenzie, W, carptr
McKillop, A, fmr
Misiner, Rev, Meth mnstr
Montgomery, James, fmr
Nicholles & Renouf, mchts, Enderby and Vernon
O'Leary, William, miller
Olsen, W, sect man
Parkinson, George, fmr
Parry, Mrs, milliner
Paul & Baird, brickmakers
Reeks, Thomas, fmr
Rehuquist, C, sect man
Taylor, G B, clk
Zettergreen, A, sect man

ERRINGTON.

POSTMASTER, JOSEPH A. MCCARTER.

In the Dominion Electoral District of Vancouver and Provincial of Nanaimo, on Vancouver Island, is about 24 miles northwest of Nanaimo, which is the nearest banking point, telegraph and express office. Communication by steamer with Nanaimo, also stage to Nanaimo and Alberni.

Bagshaw, Geo A, fmr
Cheney, James Will, fmr
Cheney, George, fmr
Curtis, Robert, fmr
Dunne, James, fmr
Fletcher, Mat, fmr
Harper, Cecil, fmr
Hellier, Walter Jas, fmr
Hellier, Thos, fmr
Hellier, Christopher, fmr
Morison, Wm, fmr
McCarter, Jos A, postmaster, htl kpr and fmr
McDonald, John, fmr
Townson, H, fmr
Wallis, Richd P, fmr

ESQUIMALT DISTRICT.

Esquimalt Town, Craigflower, Parson's Bridge, Colwood, Admiral Road, Esquimalt Road.

POSTMASTERS—ESQUIMALT TOWN, WM. S. GOODWIN; COLWOOD, A. H. PEAT.

Esquimalt District lies in a westerly direction from Victoria, in the Dominion Electoral District of Vancouver and Provincial Electoral District of Esquimalt, and is bounded by Royal Bay and Straits of Jaun de Fuca on the south and Victoria Harbor on the east.

ESQUIMALT is built on a peninsula between the Royal Roads and Esquimalt Harbor, which is wide, well sheltered, and easily entered by ships of any size. It is the naval station for Her Majesty's ships, and possesses one of the finest dry docks on the Pacific Coast. The dock is built of sandstone, length of dock on blocks 430 feet, can be made 480 feet, width of gates 65 feet. Depth of water, varying from 27 feet to 29 feet at springs, according to season of year. The dock accommodation at Esquimalt, hitherto confined to the excellent graving dock, has during the past year been augumented by a marine railway, constructed by private enterprise. The marine railway was completed in May last; it is capable of hauling out vessels 320 feet long and of 2,500 tons dead weight; and at two hours' notice a ship drawing 22 feet of water can be hauled out in 15 minutes. During the two months ending June 30th last, the marine railway was occupied by eight ships, aggregating 8,370 tons. Here is also situated the meteorological station—the most westerly and northerly — telegraph reporting station on the continent. It is in charge of Mr. E. Baynes Reed, and is fully equipped with all the modern instruments for observing and recording the weather.

COLWOOD is on the west side of Esquimalt Harbor, Brother's Island in Royal Bay. Constance Cove at the east end of village Bay, Fisguard Island, the lighthouse station; and Village Bay the sight of the Royal Naval Hospital are all in the Esquimalt District. Daily communication by rail over the E. & N. railway and by electric tramcar. Esquimalt is about three miles from Victoria, which is the banking point.

Interior Woodwork, Office and Bar Fittings
Made to Order by WEILER BROS., Victoria.

THE "GOLDEN KEY" BRAND ÆRATED WATERS
Ginger Ale, Club Soda, Sarsaparilla, Orange Phosphate, etc. EWD. L. DREWRY, Winnipeg

Adam, Thomas, ship carptr, Head st
Allen, Robt L, grocer, Craigflower rd
Almanzia, Antonio, boat builder, Wharf st
Andrews, James, organist, St. Paul's ch, Head street, Esquimalt
Andrews, blksmth, Craigflower rd
Ashley, Thomas, nurseryman, "Fairview Cottage" Esquimalt rd
Astle, Thos, frmn, Esquimalt waterworks
Atkins, Joseph, lime burner, Constance Cove
Atkins, Thomas, lime burner, Constance Cove
Atkins, Thos, jr, lime burner Constance Cove
Atkins, William, harbor dredging engr, Constance Cove
Bahlmann, Otto, lbr, Colville rd
Bailey, Fred J, storehouse man, R.N. Y, Esquimalt rd
Bainbridge, R T, pattern maker, R. N. Y, Wharf st
Barber, Rev Wm D, M.A. rector St Saviour's, "Tyn-y-Code," Dunsmuir road
Barnes, Capt G E, R. M. Artillery, the Barracks, Head st
Battersby, George, retired fmr, Craigflower rd
Bayley, Mrs Joseph, old Esquimalt rd
Beaney, Wm, lbr, Esquimalt rd, N
Beatley, John J, chief armourer, N.D yard, Esquimalt
Bebbington, George, carptr and boatman, Wharf st
Blanchard, Samuel, plasterer, Craigflower rd
Blatchford, Martin, frmn of works, military fortifications, "Hunts Cottage," Esquimalt rd
B.C. Pottery Works, Constance Cove rd, Supt S C Burris
Blythe, Walter, gardnr, Half-Way hs
Bogle, John, lbr, Wharf st
Bogle, John, lbr, Dom. Graving D. Yd
Brenen, James, fireman E. & N. Ry, Craigflower rd
Brenton, Chas J, "Linden Hall" Head st, Esquimalt rd
Brenton, Mrs C J, prin girls private school, Linden Hall, Esquimalt rd
Brenton, Perley R, Linden Hall, Head st, Esquimalt rd
Weaver, A J Bridgman, real est and fin agt, Esquimalt rd
Bryce, Harry, plumber, Half-Way hs
Brydon, John, capitalist, Head st
Bullen, W Fitzherbert, prop and mgr Marine Ry, "Oakdene," Esqu'lt rd
Burnie, Robert, shipwright, Craigflower rd
Calvert, Joseph, prop Four-Mile Hs, Esquimalt dist
Cameron, Archibald, shipwright, Hospital st
Campbell, Daniel, carptr, Esquimalt
Campbell, Frank moulder, Admiral's rd
Campbell, John D, policeman, Esquimalt
Carr, Fred, prop Ship saloon, Wharf
Chillman, Wm, prop Half-Way Hs, Esquimalt rd
Church of St Paul, Hospital st, Esquimalt, rector, Rev C E Sharp, M.A
Church Schoolroom, Finlayson st
Clayards, William, lbr, Esquimalt
Clayton, Fred Hy, mgr Sailors' Rest, Foster's rd
Clayton, Mrs R, matron Sailors' Rest, Foster's rd
Clow, Robert, lbr, Esquimalt rd
Coach & Horses Htl, prop W B Smith, Esquimalt rd
Collins, Jas H, contr, Craigflower rd, cor Dominion rd
Coltart, Ian, fin & ins agt, res "The Shantie," Arcadia st, Craigflower rd
Constance Cove Farm, prop E J Whittier, Admiral's rd, N
Cook, Henry, lbr, marine railway, Constance cove
Coston, Fenton, engr E. & N. Ry., Four-Mile Hs, Esquimalt dist
Craig, Leonard, Bank of Montreal, res Victoria Arm Craigflower rd
Croft, Henry, real estate and fin agt, "Mt. Adelaide," Dunsmuir rd
Cross, Thomas, leading stoker, Royal Navalyard, Esquimalt
Davidge, F C, mcht, Esquimalt rd
Day, John, prop Esquimalt Hotel, Wharf st
Devereux, Capt J, supt Dom graving dock, Esquimalt
Dobbin, T Sydney, acting naval str kpr, Royal Naval Dockyard, Esq'lt
Dockings, William, blksmth, Craigflower rd
Dom Graving Dock, Hospital st, Esq'lt
Doran, John, prop New Inn, Esquimalt rd
Esquimalt Postoffice, W S Goodwin postmaster

SHAWNIGAN LAKE LUMBER CO.
Rustic, Clapboards, Flooring, Mouldings, Laths, Shingles, Etc., in stock or to order. Yard, Discovery St., between Government and Store Sts. Address all communications to P. O. Box 998, Victoria, B. C. Telephone 162.
T. ELFORD, Manager.

SEE OUR SCOTCH AND ENGLISH TWEED SUITS FOR MEN AND BOYS
B. WILLIAMS & Co., Clothiers and Hatters, 97 Johnson St., Victoria.

HUDSON'S BAY CO., Agents for Fort Garry and Benton County Flouring Mills
VICTORIA, B. C.

TRAVEL BY THE PALATIAL STEAMERS OF THE CANADIAN PACIFIC NAVIGATION COMPANY, Ltd., JOHN IRVING, Manager, VICTORIA, B. C.

Esquimalt School, prin Miss Jessie Kirkendale
Fagan, Gerald, track walker, E. & N. Ry. station, Esquimalt
Farrell, James, sealer, Wharf st
Farrell, John, sealer, Wharf st
Farrell, Mrs Matilda, wdw, Wharf st
Farrell, William, sealer, Wharf st
Fawcett, Edgar, asst customs appraiser, Victoria Arm, Craigflower rd
Fawcett, Thos D, Victoria Arm, Craigflower rd
Few, Alfred, dairyman, old Esqu'lt rd
Finmore, Jas, carptr, Craigflower rd
Finmore, Walter, carptr, Craigflower rd
Fisher, Robert, machinist, Craigflower rd
Fleming Edgar, photogrhr, Munro st
Ford, Alfred, shipwright R.N., Esqu'lt
Fountain, Geo, kiln burner, B.C. Pottery Wks, Constance Cove rd
Fountain, John, night watchman, B C Pottery Wks, Constance Cove Rd
Four Mile House, Gouge & Calvert, props, Esquimalt Dist
Francis, Geo, boatman, Wharf St
Fraser, Wm Geo, carptr, Lyall st
Fullager, Lewis, B A, law student, Victoria Arm, Craigflower rd
Fuller & Goodwin, grocers, Wharf st
Fuller & Goodwin's warehouse, Wharf st
Fuller, Wm, asst postmaster, Wharf st, Esquimalt
Ganner, Elijah, fmr, The Gorge, Victoria Arm, Craigflower rd
Geake, Harry Jas, chief eng R. N. Y, Esquimalt rd
Gibbon, John, foreman, B C Pottery works, Constance Cove rd
Gillespie, Geo, mgr Bank B. C, "The Hermitage," Esquimalt rd
Goodwin, W S, postmaster, Whf st, Esquimalt
Gordon, Lieut G H, R Engineers, The Barracks, Head st
Gouge, Bertram, prop Four Mile House, Esquimalt Dist
Graham, Richd, mariner, Esqmlt rd
Gray, Jos, carptr, Finlayson st
Gray, Wm, leading stoker, R N, Bridge st, Esquimalt
Grieve, Annandale, D, carptr, Dom Graving Dock, Esquimalt
Half-Way House, Esquimalt rd, Wm Chillman, prop
Hale, Wm, leading stoker, R. N. Y, Bridge st, Esquimalt rd
Hammond, Chas C, blksmth, R.N.Y, Esquimalt
Hammond, H E, fitter, R.N.Y, Tomlin st, Esquimalt
Hansan, Peter, laborer, old Esquimalt rd
Harrison, John J, conductor, Esquimalt rd
Hemans, Josiah, cattle driver, Esquimalt rd
Henwood, Isaac, boilermkr, Royal Naval Yard, Esquimalt
Hickey, Geo, carptr, Royal Naval Yard, Esquimalt
Hook, Daniel, sick berth steward, Royal Naval Hospital
Hop Sing, laundryman, Wharf st
Howard, John, prop "Howard's Hotel," Wharf st
Howard, Victor, "Howard's Hotel," Wharf st
Hulber, Henry, prop "Globe Hotel," Wharf st
Hunt, Wm, fmr, Esquimalt rd
Isbister, David, Foster's wharf
Isbister, James, jr, Foster's whf
Isbister, Jas, sr, boatman, Foster's whf
Jacobson, Victor, sealing capt, Head street
Jacques, Mrs Isabella, widow, Foster's rd
Jenkinson, Chas Wm, asst assessor, Colville rd
Johnson, Wm, laborer, "Globe Hotel" Wharf st
Jones, Arthur E, grocer, Dominion rd, cor Craigflower rd
Jones, Edwin, tinplate worker, Dominion rd, cor Craigflower rd
Jones, Fred, engineer, Dom Graving dock
Jones, Fred N, stoker, Dom Graving dock, Esquimalt
Ker, Robt, asst, Bank B. C, res Lampson street
Kerr, Henry, laborer, Admiral's rd
Kirkendall, Miss Jessie, principal Esq'malt school, "Fisher's Castle," Esquimalt
Knox, Jos, teamstr, Lampson st cor Florence
Kroeger, Fred'k, upholsterer, Craigflower rd
Lashly, Wm, mgr R N club, Esquimalt rd
Ledger, T D, archt, Fern st, Rose Bay

WEILER BROS. are Complete House Furnishers. Largest Stock in B. C.

VICTORIA TRANSFER CO., LTD. CHECK BAGGAGE TO ANY PART OF THE CITY. THEIR WAGONS AND CARRIAGES MEET ALL BOATS AND TRAINS.
91 and 93 Broughton St., Victoria, B. C. Tel. 199.

Lewis, Saml, sealer, Colville rd
L'-d, August, brewer, Head st
Livery Stables, Wharf st
Logan, Edwd, student, Wharf st
Logan, Hugh, sr, naval armourer, R N dockyard
Logan, Hugh, jr, clk, R Ward & Co, Wharf st
Lung Yick, Chinese lanndry, Wharf street
MacKay, Jos Wm, Indian office, res Esquimalt rd
MacKay, Wm Blake, C. E., Esquimalt rd
MacLaughlan, T S, yard mgr, B C Pottery wks, Constance Cove rd
Mann, Gilbert, lbr, Lampson st
Mann, Wm J, bldr and contr, Esquimalt rd
March, Jas, miller, old Esquimalt rd
Marine Railway, W F Bullen, prop and mgr, Constance Cove rd
Marshall, Mrs Eliza, prop Gorge htl, Victoria Arm
Marshall, Wm R, archt, Esquimalt rd
Marshall, William, lbr, Stanley st, Esquimalt rd
Masonic Hall, "United Service" lodge No 24, A. F. & A. M. B. C., G. Hickey, R.N., W.M., D McKnight, R.N., secy
Mason, J, jail wrdn, Craigflower rd
McAnally, Henry, storehouseman, R. N.Y. and H. B. Co.'s wharf, Admirals rd, Esquimalt harbor
McAnslan, James, boatman, Wharf st
McCallum, Capt A E, "Maple Bank," Admirals rd, Esquimalt harbor
McCarthy, Dr W J, medical officer in charge R.N. hospital, Admiral's rd, Esquimalt
McDonald, Chas, gardener, Esquimalt rd
McDonald, Mrs, wid, Old Esq'lt rd
McFann, William, mchnst, Colville rd
McKnight, Phineas, ship wright Craigflower rd
McPhee, D, lbr, B. C. Pottery Works Constance Cove rd
Meads, Thomas, painter, Florence rd
Monteith, Wm, ins agt, Lampson st
Muir, Arch C, chief engr Dom. Graving dock, Esquimalt
Muir, Wm J, asst engr Dom. Graving dock, Esquimalt
Muirhead, Major H H, comdg R.E., the barracks, Head st
Naval Cemetery, Admiral's rd
Neimenan, Johan, painter, Head st W
New Inn, J Doran, prop, Esq'lt rd
Nicholson, Frank J, University student, Victoria Arm, Craigflower rd
Nicholson, Thomas, school teacher, Victoria Arm, Craigflower rd
Nixon, Henry, baggageman E. & N. R., Lampson st
Nixon, James, baggageman E. & N. R., Lampson st
Nolan, John Hy, tallyman, Head st
Olford, Richard Ed, coppersmith R. N.Y., Esquimalt rd
Oliver, Cortland, carptr, Wharf st
Oliver, John, customs officer, etc, Wharf st
Parker, Hy, butcher, Craigflower rd
Parker, Jno, butcher, Craigflower rd
Pascoe, John B, miner, Wharf st, Esquimalt
Pascoe, Wm Henry, miner, Wharf st Esquimalt
Pearson, Thos, engr, Esquimalt rd, N
Peters, Major James, A. D. A. G, The Barracks, Head st
Philips, George, R.N. Dockyard, Esquimalt rd
Phillips, Richard, Hospital st, Esq'lt
Phœnix Brewery, Head st
Photo Studio, props, Jones & Co
Pooley, Hon C E, Q. C., M. P. P. "Fernhill," Esquimalt rd
Porter, F J, color sergt, R.M.A., The Barracks, Head st
Potts, James, dairyman, Lyall st, N
Prevost, Wilfred, Head st
Price, Hans Ogilvy, clk H.M. Dockyard, "Tyn-y-Code," Dunsmuir st
Price, Henry, fmr, Parson's Bridge
Price, R, fmr, Parson's Bridge
Pusey, Mrs, wid, Old Esquimalt rd
Ramsey, G D, A.I.W., Craigflower rd
Rawstorne, Major and Brevt Lieut.-Col., G.A.R, comdg R.M.A, the Barracks, Head street
Read, John M, shoemkr, Dominion rd
Reed, E Baynes, meteorological observer and S.M., "The Observatory," Bridge st, Esquimalt
Reeve, Geo, Q.M. sergt, R. Engineers, The Barracks, Head st
Richards, J, lbr, Old Esquimalt rd
Roach, Hugh, fmr, Victoria Arm, Esquimalt dist
Roblin, Stephen H, Half-way house
Robinson, William, Wharf st
Roman Catholic Chapel, Esqu'lt rd
Rothwell, William, Wharf st

Shawnigan Lake Lumber Co. Rough and Dressed Cedar and Fir Lumber. All kinds of Builders' Lumber in Stock
T. ELFORD, Manager. P. O. Box 298, Tel. 162, Victoria, B. C.

See our Boys' Suits and Overcoats. The best assortment in the City. Prices Low. Quality Good.
B. WILLIAMS & Co., 97 Johnson St., Victoria.

We Employ more Hands and more Capital than all Other Binderies in the Province
R. T. WILLIAMS & Co. 98 Broad Street, Victoria, B. C.

Travel by the Palatial Steamers of the Canadian Pacific Navigation Company, Ltd.
John Irving, Manager, Victoria, B. C.

R.N. Canteen, J W Wright, mngr
R.N. Club, Wm Lashly, mngr, Esquimalt rd
Royal Naval Hospital, A[illegible]s rd, Esquimalt
Rutter, Solomon, carptr, Lampson st
Saunders, Wm Hooper, Esquimalt Water Works, Esquimalt rd
Saunders, Mrs W R, Dunsmuir rd
Sharp, Rev C Ensor, "Ellevsley," Esquimalt rd
Shepherd, Samuel, teacher, Craigflower school, Craigflower, Vic dist
Ship Saloon, F Carr, prop, Wharf st
Shires, Jos, machinist, Dunsmuir rd
Shires, Mrs S, widow, Dunsmuir rd
Skinner, Jas, gardnr, Lampson st
Slow, Wm, chief cook, R N hospital
Smith, Alfred J, Esquimalt rd
Smith, Patrick, carpntr, Half-Way hs
Smith, Wm B, prop Coach & Horses Htl, Esquimalt rd
Sparrow, W G, color-sergt, R.M.A, the Barracks
Steele, Robert, engr, Carrie st
Steven, William, lbr, B.C. Pottery Works, Constance Cove
Stewart, Daniel W, messenger bank B.N.A., res Carrie st
Stewart, Mrs Isabella, fmr, Sea View farm, Esquimalt harbor
Stock, Jno, night watchman, Wharf st
Stokes, Capt, R N, commander H M S Royal Arthur, "Derra Varagh," Esquimalt rd
Templer, Capt F N, adjutant R.MA, the Barracks, Head st
Tennent, T H, clk, Q.M. Sergt. R. Egrs, the Barracks, Head st, res Esquimalt road
"The Sailor's Rest" prop, Mrs Jacques, manager, F. H. Clayton, Foster's rd
Thomas, Fred, writer R N hospital, Admirals rd, Esquimalt
Tilling, C P, sergt R Engrs, the Barracks, Head st
Tuck, William, artificer, R N, Esquimalt
Wake, Gervase F, clk, R N Y, "Oak Hill Cottage," Esquimalt rd
Wake, Mrs B A, widow, Esquimalt rd
Waller George, sick berths steward R N hospital
Wai, Lung, washerman, Wharf st
Ward, Robert W, "Tyn-y-Code" Dunsmuir rd
Warren, Fred, engr, Indian Reserve, Esquimalt
Weaver, Thomas, lbr, Esquimalt rd
Webb, George, lbr, Stanley st, Esquimalt rd
Wensley, William, blksmth, Esquimalt rd
Whittier, Eugene, fmr, Constance Cove farm, Admiral's rd
Williams, Edward, plumber, Admirals rd
Williams, Edwin, fireman, Dom G D, Esquimalt
Williams, Geo, fisherman, Wharf st
Williams, James, fmr, Admiral's rd
Williams, Justus E, dairyman and poulterer, Rithet ave, Esquimalt rd
Williams, Peter, lbr, Indian Reserve, Admiral's rd, Esquimalt
Workshop, Esquimalt Water Works, frmn, Thos Astle
Wreford, Walter, hostler, Four-Mile hs, Esquimalt dist
Wright, Jas, Wm, manager R N canteen, Esquimalt rd
Young, Jas, lbr, Colville rd
Young, John Wm, boatman, Whrf st
Young, William, lbr, Dom G D yard
Young, William, lbr, Wharf st

FAIRMONT SPRINGS.

POSTMASTER, SAMUEL BREWER.

In the Dominion Electoral District of Yale-Kootenay and Provincial Electoral District of East Kootenay. Nearest railway station and telegraph, Golden, 100 miles distant. Mails, once a month in winter and twice a month in summer. Steamboat landing at Sam's Landing, Lake Windermere. Stock raising and mining are the chief industries.

Bargett, Wm, fmr
Berggrin, L E, fmr
Brewer, Jarvis, Samuel, fmr
Brewer, Sam'l, htl kpr and P.M.
Cameron, Malcolm, fmr
Hardie, Samuel, cattle rancher
Paquin, Eli, fmr
Young, Joseph, fmr

FIELD.

POSTMASTER, C. WYCKOFF.

A station on the C. P. R., 500 miles from Vancouver, in the Dominion

WEILER BROS., the Leading Furniture Dealers, VICTORIA, B. C.

DREWRY'S REDWOOD BREWERY - WINNIPEG.
Drewry's XXX Stock Ale is Extra Hopped, making it an Excellent Appetizing Tonic.

Electoral District of Yale-Kootenay and Provincial of East Kootenay, has a post and telegraph office.

Adair, J, brakeman, C.P.R.
Anderson, W H, engr, C.P.R.
Bennett, W C, painter
Blunden, J, fireman, C.P.R.
Bouchard, Joseph, free mnr
Carlin & Lake, gen mchts
Carlin, J D, clk
Carman, P E, agent, C.P.R.
Crump, Thos H, brakeman, C.P.R.
Erickson, Erick G, roadmstr, C.P.R.
Gilbert, H, lbr
Gooch, Thos E, wiper
Goodyear, C, line repairer
Hanson, A, Monarch htl
High, Samuel, clk
Hunt, A, fireman, C.P.R.
Killeen, H C, clk, G Erickson
Lascelles H, brakeman
Mollison, Miss, mgr C.P.R. htl
Marsh, A S. condtr, C.P.R.
McDonald, D S, chef C.P.R. htl
McDonald, L, lumberman
McGinty, Dan, brakeman
Neil, W H, free mnr
Peacock, A, lbr
Peacock, F S, porter, C.P.R. htl
Poskitt, Mark, lbr
Rawlings, Geo, free mnr
Reddick, Patrick, lbr
Robidon, Julian, lbr
Snells, Jas, mnr
Summer, G G, watchman
Unwin, W, brakeman
Wah Chong, laundry
Wardman, T, round-house, C.P.R.
Wyckoff, C, mgr Carlin & Lake, P. M.

FIRE VALLEY.

(See also Addenda.)

POSTMASTER, O. J. VAIL.

A newly created postoffice in the Dominion Electoral District of Yale-Kootenay and Provincial North Riding of West Kootenay Electoral District.

FORT GEORGE.

(See New Caledonia.)

A trading post of the H. B. Co., at the junction of the Nechaco with the Fraser. Nearest postoffice, Quesnelle, where the stage to and from Ashcroft changes; distant 150 miles.

FORT RUPERT.

(See Alert Bay.)

Is situated in Beaver Harbor, on the northeast coast of Vancouver Island, about 21 miles from Alert Bay Communication by steamer from Victoria. Postoffice, Alert Bay.

FORT SHEPHERD.

In the Dominion Electoral District of Yale-Kootenay and Provincial of West Kootenay. Nearest postoffice, Trail Creek, distant, 11 miles. Express money order, telegraph office and bank, Nelson, 39 miles. Communication by rail, also by steamer from Revelstoke, 175 miles.

Adie, Fred, htl kpr
Beck, Harry D, carptr
Bourke, James, mnr
Donnelly, James, rancher
Driscoll, Thomas J, contr
Howard, Harry, mnr
Newt[illegible], William M, agt
Thom[illegible]son, Andrew H, fmr

FORT STEELE.

(Also St. Eugene Mission.)

POSTMASTER, CHAS. CLARKE.

In the Dominion Elect. Dist. of Yale and Provincial of East Kootenay, 180 miles from Golden. There is a weekly mail between Golden and St. Eugene Mission, the terminal point, commencing from the first of May to the 31st October, the remaining six months of the year every two weeks. There is a way mail at Fairmont Springs to Wasa, etc. Nearest railway station, telegraph and express office and banking point Golden. St. Eugene Mission is six miles from Fort Steele. The Cranbrook post office has been changed to St. Eugene Mission, Rev. Father Coccola, P.M.

Atkinson, Hy, free miner
Baker, Lt-Col James, M.P.P., cattle farm, Cranbrook
Baker, Valentine Hyde, cattle ranch

SHAWNIGAN LAKE LUMBER CO., Ltd. Tel. 162. P. O. Box 298.
Mills at Shawnigan Lake. Yard at Victoria, B. C.
ROUGH AND DRESSED CEDAR AND FIR LUMBER, RUSTIC, CLAPBOARDS.
FLOORING, MOULDINGS, LATHS, SHINGLES, &c.

See our Boys' Suits and Overcoats. The best assortment in the City. Prices Low. Quality Good.
B. WILLIAMS & Co., 97 Johnson St., Victoria.

HUDSON'S BAY COMPANY European and English Groceries, Wines and Liquors, free and in bond.
Victoria, - - British Columbia.

Travel by the Palatial Steamers of the Canadian Pacific Navigation Company, Ltd.
John Irving, Manager, Victoria, B. C.

Bale, Alf, carpntr, F S
Bale, David, carpntr, F S
Bale, — carpntr, F S
Balie, Miss S, school teacher
Ball, Jas, fmr, F S
Barnes, Hy, constable, F S
Beatson, A K, mngr E.R.E. syndicate Ltd, Wild Horse Ck, near Ft Steele
Bell, Miss, F S
Bell, Miss May, St E M
Bornais, Jean B, farm frmn, Indian school, St E M
Broulette, C, rancher
Boyle, Peter, fmr, Cherry Creek
Carlin & Lake, gen mchts
Clarke, Chas, customs dept and postmaster, F S
Carke, Mrs Chas, assistant postmaster, F S
Clarke, Master Herbert, F S
Coccola, Rev Father, P. M., St E M
Cowan, George, miner
Dewar, Robt, cattle and hay farm St E M
Debble, James, free miner
Dempsey, Robt, carpntr
Doul, William, harness maker
Driscoll, Samuel, blksmth
Edson, Jno, htl kpr, F S
Edwards, C M, recorder and collector, F S
Ellar, Hank, tmstr, F S
Fenwick, A B, cattle ranch, F S
Fenwick, Thos, cattle ranch, F S
Fernie, Wm, J.P. Crow's Nest Coal Co, F S
Forsythe, Wm, miner
Frazer, T S, rancher
French William
Frizell, O H, gen str, F S
Galbraith, Mrs Jno, Indian Agcy F S
Galbraith, Robert L T, Indian agt, F S
Gillies, William, tmstr
Goodridge, William, carpntr, F S
Grassick, Jno, carpntr
Griffith, David, P.M. and str, Wild Horse Creek
Hannay, Arthur, miner, F S
Hannay, Jas, rancher, the Grange
Hanson, Nils, sawmill and str, Wasa
Humphreys, Edward, cattle ranch, the Grange
Jennings, R, mining frmn, Wild Horse Creek
Jones, F B, str kpr
Langill, James, free miner, F S
Levett, Chas, htl, F S
Levett, Mrs Chas, F S
Levett, Jno, rancher
Lindsay, George, labr
Lowe, T, rancher
Lucksmith, Jno, sawyer
MacLean, Dr Chas, F S
Mather, Robt D, farm and saw mill F S
Mather, Mrs Robt, Cherry Creek, F S
Mather, Hy, fmr, Cherry Creek
McDonald, Hugh, free miner
McGee, Samuel, tmstr, F S
McLeod, A, F S
McLeod, R, F S
McNeil, Jno, free miner, F S
McVettie, Thos, prov suryor, St E M
Moore, Roger, fmr, F S
Moore, W J, F S
Murphy, James, clk, F S
Norbury, Fred P, fmr, F S
Parker, Capt Edmond, fmr, F S
Phillips, Michael, J.P. fmr, res Tobacco Plains, F S
Phillips, William, fmr, Tobacco Plains, F S
Quirk, Patrick, fmr, F S
Ridgeway, W, free miner
Roberts, Jos, tmstr
Ryan, Miss B
Sister Pacifique, superior Ind Indstl school, St E M
Sisters Andrian, Mary and Rita, Ind Indstrl school
Snyder, Leroy A, lbr, F S
Stark, Geo, F S
Sullivan, M
Sullivan, Jeremiah, fmr, F S
Taylor, J, miner, F S
Wade, Wait, rancher
Wells, F, miner, F S
White Edward, free miner
Whitley, J, carpntr
Whitley, Mrs J
Wood, F W A, book kpr

FRENCH CREEK.

POSTMASTER, WILLIAM HENRY LEE.

In the Dominion Electoral District of Nanaimo and Provincial of North Nanaimo. Has a telegraph office; nearest railway station and express office and banking point, Nanaimo, distance, 26 miles; communication by steamer twice a week with Nanaimo, and with Alberni by stage. The nearest town is Wellington, 20 miles.

WEILER BROS. are Agents for Crossley & Sons Fine Carpets
FORT STREET, VICTORIA, B. C.

Open Day and Night
Largest in Province. VICTORIA TRANSFER CO., LTD. 21 and 23 Broughton St., VICTORIA, B. C. Telephone . . 189

Crump, A B, fmr
Craig, Robt John, fmr
Davis, Rev John H
Davis, Mrs Florence, fmr
Despard, Ed Golding, fmr
Graves, Carl R, telegraph repairer
Hickey, Robt Hume, fmr
Lee, Henry, assistant P.M.
Lee, Wm Henry, P M and fmr
Lee, Hy Richard, fmr
Lowry, Jas O, blksmth and fmr
McKinnon, John, carptr
Pillar, Henry, sr, fmr
Pillar, Hy, jr, fmr
Pillar, Wm, fmr
Ponsford, Guy, fmr
Renz, Otto, fmr
Renz, Otto, fmr

GABRIOLA ISLAND.

POSTMASTER, JAMES GRAY.

In the Dominion Electoral District of Vancouver and the Provincial Electoral District of South Nanaimo, situated on the eastern coast, just below the city of Nanaimo. It is about nine miles long and three wide; communication by steamer with Victoria and Nanaimo; mails twice a week. Nearest telegraph office, Valdez Island, distance, two miles; nearest railway station, banking point and express office, Nanaimo. distance, five miles.

Adams, David, fmr
Aitkin, Frederick, fmr
Aitkin, Thomas, fmr
Brown, William. fmr
Chapple, Jos, fmr
Chapple, Wm, fmr
Cross, Joshua, fmr
Degnen, Jas, fmr
Degnen, Jno, fmr
Degnen, Robt, fmr
Degnen, Thomas, fmr
Edgar, Mark, fmr
Gemmel, Jno, fmr
Gray, James, postmaster and fmr
Gray, Robert, lighthouse kpr
Griffith, Thomas, fmr
Griffith, William, fmr
Higgins, Wm Jno, fmr
Higham, Arnold, fmr
Hogan, Alex, gardener
Jamieson, James, gardener
Jamieson, Thos, gardener
Le Beouf, Theodore, fmr
Lewis, David B, fmr
Lewis, James, fmr
Manley, Michael, fmr
Martin, John fmr
Martin, Jonathan, fmr
McDougal, William, fmr
McGuffie, George, fmr
McGuffie, Thos, fmr
McKinnon, Michael, school teacher
McLay, Jas, fmr
Myles, Robt, fmr
Myles, Walter, fmr
Nelson, Jno, fmr
Newcombe, Chas, fmr
Newberg, Jno, fmr
Newberg, Peter, fmr
Norris, Richard Pickering, fmr
Pemberthy, Jno Whyte, jr, fmr
Peterson, Hy, fmr
Renwicke, Thos, fmr
Roberts, David S R, poultry man
Rollo, Jas, fmr
Rollo, John fmr
Schultz, Frederick, lbr
Shaw, Alexander, fmr
Silva, Jno, fmr
Stevenson, Jno Thos, fmr
Wake, Baldwin Hough, tel opr
Wilson, Jno, fmr

GALBRAITH FERRY.

(See Fort Steele.)

In the East Kootenay District. Nearest postoffice, Fort Steele. Telegraph, railway and express office, Golden. Steamer from Golden to Windermere, thence by stage.

GALENA

POSTMASTER, GEO. MCMILLAN.

In the Provincial Electoral District of East Kootenay and Dominion of Yale-Kootenay, is situated on the Columbia River. Communication by steamboat and wagon road. Nearest telegraph, express office and railway station Golden, 42 miles; banking point, Calgary, N. W.T.

Able, Wm B, fmr
Atchison, Henry, fmr
Barr, Harry, fmr
Bott, Wm G, fmr
Campbell, Daniel, fmr and mnr
Estell, Harry, fmr and mnr

Shawnigan Lake Lumber Co. Rough and Dressed Cedar and Fir Lumber. All Kinds of Builders' Lumber in Stock. Tel. 162.
T. ELFORD, Manager. P. O. Box 298, Victoria, B. C.

See our Mackintoshes, Melisa and Rigby Waterproofs, Umbrellas, &c.
B. WILLIAMS & CO., 97 Johnson Street. Victoria, B. C.

R. T. WILLIAMS & Co. Bookbinders and Blank Book Manufacturers
VICTORIA, B. C.

TRAVEL BY THE PALATIAL - STEAMERS OF THE - CANADIAN PACIFIC NAVIGATION COMPANY, Ltd., JOHN IRVING, Manager, VICTORIA, B. C.

Heffner, George, fmr
Irvine, Wm J, fmr
Johnston, Wm, fmr
Jones, Thomas, mnr
Kirkpatrick, Wm, mnr
Lambrick, Peter, fmr
Malcolm, C, fmr
McRae, Neil, fmr
McRae, John, mnr
McMillan, Geo, fmr and P.M.
Mitchell, Alfred, H, fmr
Pirie, Thomas, fmr
Pollock, Henry, mnr
Smith, David, fmr
Taynton, Wm, fmr
Watkins, Edward, fmr
Watt, Chas, fmr
Wells, Fred M, mnr

GANGES HARBOR.

(See Salt Spring Island.)

In the North Victoria Elect. District. Nearest postoffice, Burgoyne Bay, two miles distant, railway,telegrahp and express office, Chemainus. distant, ten miles; communication by steamer from Victoria, 40 miles.

GARNHAM.

POSTMASTER, W. GARNHAM.

A pretty and growing settlement about 5 miles from Victoria in the Dominion Electoral District of Vancouver and the Provincial of South Victoria. Nearest telegraph, express office and banking point, Victoria. Mails daily.

Aubin, C W, farm and garden
Baker, C B, fmr
Baker, Geo, milkman
Berlow, E, lbr
Bernard, G, carptr
Blantern, John, fmr
Brown, Percy, farm and garden
Bruce, James, farm hand
Burton, John, bricklayer
Carly, J W, fmr
Cavin, R S, road boss
Chandler, J F, fmr
Clarke, John, fmr
Claydon, I, lbr
Cousins, I, carptr
Coverdale, George, milkman
Daly, James, htl kpr
Daniels, Alfred, fmr
Daniels, Richard, mcht
Donahan, James, milkman
Etheridge, E, carptr
Garnham, William, postmaster
Griffith, Henry, fmr
Griffith, Jerry, fmr
Harrison, Clifford, fmr
Harrison, James, gardener
Howell, A B, carptr
Jackman, H J, farm and garden
Jones, Charles, farm and garden
Jones, J M, painter
Jones, Sam, F, farm and garden
La Gate, W A, farm and garden
Lanning, W J, gardener
Lawson, Harry, chicken ranch
Layritz, Richard, florist
Lindsay, George, fmr and contr
Lindsay, Frank, fmr
Lineker, E H, fmr
Lineker, Fred, fmr
Luscombe, Thomas, fmr
McNeil, J A, fmr
Miller, James, fmr
Monk, J H, school master
Nixon, A P W
Richmond, William, fmr
Ross, W M, builder
Sprinkling, W A, tailor
Tracy, G H, fmr
Wilkinson, Richard, fmr
Wood, R B, fmr
Woods, E, gardener

GENOA.

POSTMASTER, ORRIN N. HUGHITT.

In the Dominion Electoral District of Vancouver and Provincial of Cowichan-Alberni, Nearest postoffice and railway station, McPherson's E. & N. Railway, four miles distant; nearest telegraph and express office, Duncan's, about ten miles distant; distance from Victoria 40 miles.

Armes, John, sawmill hand
Chisholm, Andrew
Chisholm, Dennis
Chisholm, Jos
Chisholm, Wm
Chisholm, Wm
Hughitt & McIntyre, lumber dealers
Hughitt, Amos J, lumber dealer
Hughitt, Herbert J, lumber dealer
Hughitt, Orrin N, lumber dealer and postmaster

Interior Woodwork, Office and Bar Fittings
Made to Order by WEIDER BROS., Victoria.

THE "GOLDEN KEY" BRAND ÆRATED WATERS
All machinery latest improved and silver lined throughout. EWD. L. DREWRY, Winnipeg.

Mahoney, Jno
Mooney, Jno, mail carrier
Wersmiller, Jno, mill hand
Willey, A C, filer

GEORGETOWN.

(See also Northwest Coast and Port Simpson.)

On the Skeena river, Cassiar District Nearest postoffice Port Simpson, distant seven miles. Communication by steamer fortnightly from Victoria.

Crosby, Rev Thos, Meth mnstr
Madden, Capt William
McInnis, James, engr
Moody, Wm, sawyer
Wilhifot, George, mill owner
Wilhifot, James, mill hand
Wilhifot, Walter, mill hand

GOLDEN.

POSTMASTER, CHAS. A. WARREN.

Is situated at the junction of Kicking Horse river with the Columbia, on the main line of the C. P. R., in the Dominion Electoral District of Yale-Kootenay, and Provincial of East Kootenay, 475 miles east of Vancouver. Has a post, money order and telegraph office; mails daily. Fare from Vancouver, $23.75. The rich mining districts along the Upper Columbia river, are reached from Golden, via the the Upper Columbia Navigation & Tramway Co.'s steamboat service. Chief industries, mining, lead and silver ore smelting.

Anderson, Gus & Mrs, fmrs
Armstrong, F P, capt steam boat
Armstrong, J F, secy Upper Columbia N & T Co
Aylmer, Hon F W, rancher
Barber, S, caulker
Bubar, C, lumberman
Campbell, Alex, rancher
Connacher, H, hotel prop
Connor, Jno, rancher
Cummins, H L, prov land surveyor
Cully, A F M, fruit store
Currie, A J, carptr
Dainard, M, miner
Dainard, W, miner
Dainard, Mrs
Dickie, Dave, miner
Donahue, Mrs, boarding house
Field, John
Fields, F, restaurant
Fowler, Mrs
Gibson, Jno, rancher
Glover, F, lbr
Granger, Allan, capitalist
Greene, J C, hotel propr
Hastie, Jno, mill hand
Hastie, Mrs
Healy, Fred, bartndr
Henderson, Jno, carptr
Henderson, Tom, carptr
Henderson, W, carptr
Houston, W L, wheelwright
Lambert, J, painter
Lambrick, P, miner
Lang, F, storekpr
Lascelles, Hon Frank
Love, R, fmr
Low, H G, miner
Lund, Peter, rancher
Lundin, B, labr
Manuel, G, blksmth
McDonald, D J, carptr
McKinnon, Hugh, miner
McNeish, W, hotel
McRay, Jno, prospector
Mercier, F, miner
Mercier, T, miner
Miller, W, lbr
Moodie, H R, recorder and constable
Murphy, Ed, printer
Murphy, E N, accnt
Owen, Frank
Parson, H G, accnt
Plowright, E, gentleman
Pollock, J, miner
Pogue, Jas, contr
Pratt, Jno, lodging house kpr
Ray, M D, comp
Reeder, J S, baker
Reid, T, lbr
Robson, Jno, rancher
Russell, P J
Rutherford, W, carptr
Sebastian, Peter, lbr
Sjoblin, Chas, hotel and bdng house
Slade, W C, packer
Smith, W, hunter
Stewart, Dan, bartndr
Sutherland, Gordon, carptr
Taylor, N, doctor
Telfer, J, C.P.R. sect foreman
Vachon, A, rancher
Vachon, G, rancher
Wallinger, U S A, packer

SHAWNIGAN LAKE LUMBER CO.
Rustic, Clapboards, Flooring, Mouldings, Laths, Shingles, Etc., in stock or to order. Yard, Discovery St., between Government and Store Sts. Address all communications to P. O. Box 298, Victoria B. C. Telephone 162.
T ELFORD. Maneger.

SEE OUR SCOTCH AND ENGLISH TWEED SUITS FOR MEN AND BOYS
B. WILLIAMS & Co,, Clothiers and Hatters, 97 Johnson St., Victoria.

HUDSON'S BAY COMPANY, WHOLESALE GROCERS and WINE MERCHANTS
VICTORIA, B C.

TRAVEL BY THE PALATIAL - STEAMERS OF THE - CANADIAN PACIFIC NAVIGATION COMPANY, Ltd., JOHN IRVING, Manager, VICTORIA, B. C.

Warren, Chas A, P. M.
Wassen, W J, carptr
Wells, C E, C. P. R. agent
White, P, C.P.R., sect foreman
Wild, R, rancher
Williams, W, steamboat engr
Wilson, W F, carptr
Woodley, Geo, butcher
Yee Lee, laundry

GOLDSTREAM

POSTMASTER, JAMES PHAIR.

A station on the Esquimalt & Nanaimo Railway, 11 miles from Victoria. Postoffice; mails daily. Banking point, Victoria.

Brown, Wm, fmr
Healy, Wm, fmr
Johnson, Alick, farm hand
Logan, James, fmr
Phair, James, htl kpr and P.M.
Ralph, Wm, frmn water works
Scott, James, fmr
Scott, John, fmr
Secor, John, fmr
Sketch, Earnest, tmstr
Taylor, Alfred, mcht and fmr
Thomson, W, track inspector
Thomson. J, sect man
Walker, J C, fmr
Walmsley, Peter, chicken rancher
Weeks & Sons, fmrs

GRAND PRAIRIE.

POSTMASTER, R. M. CLEMITSON.

In the Dominion Electoral District of Yale and Kootenay and North Riding of Provincial of Yale, situated on the Salmon River, 36 miles from Kamloops, and about 18 miles from Duck's Station; the nearest railway, telegraph and express office. There is a weekly mail conveyance to and from Duck's.

Allen, F J, farm hand
Angus, D, fmr
Armstrong, H, fmr
Barber, John, fmr
Blackbourn, R C, fmr
Blackbourn, A J, fmr
Blackbourn, F H, fmr
Blackbourn, Bros, str kprs
Berube, Fred, fmr
Blais, E, fmr
Blais, J, fmr
Blais, M, fmr
Blais, Paul, farm hand
Bedell, H E, lbr
Clemes, James, fmr
Clemes, John, fmr, and blksmth
Clemes, Bros, str kpr
Clemitson, R M, fmr and P.M.
Cook, A J, farm hand
Currie, Henry, fmr
Ferguson, Alex, fmr
Ferguson, W J, farm hand
Fox, W F, fmr
Fraser, J Allan, fmr
Hamer, W, miner
Harding, Geo A, fmr
Hay, Miss Alice, teacher
Homfray, W N, fmr
Hankin, Thos E, farm hand
Ingram, James, fmr
Johnson, Wm, farm manager
Jones, F C, fmr
Jones, W J, fmr
Jones, Bros, str kprs
Jones, W H, farmer and mail carrier
Kelley, Wm, fmr
Kirkpatrick, Mrs A, fmr
Laplante, Fred, farm hand
Large, Thos, farm hand
Lutze, Theo, farm hand
McIntosh, D, farm hand
Monk, Wm, farm hand
Munger, Frank, stock raiser
Nettleton, A D, farm hand
Patterson, P H, farm hand
Pearse, S J, fmr
Pearse, H L, fmr
Pearse, J C, fmr
Percival, F J, fmr
Pringle, Mrs J, fmr
Smith, Andrew, fmr
Smith, Thos H, fmr
Smith, W H, fmr and stock raiser
Stewart, James, fmr
Stewart, Geo, farm hand
Talbot, A G, fmr
Warren, Col. F M
Warren, Falkland, fmr
Warren, Victor, fmr
Warren, Wm, fmr
Warren, Bros, str kprs
Willard, Chas A, fmr and blksmth
Willard, Fred, fmr
Woods, R E, fmr
Wright, Geo A, carpntr

WEILER BROS. are Complete House Furnishers. Largest Stock in B. C.

VICTORIA TRANSFER CO., Ltd. Best Hacks at Reasonable Rates and Quickest Despatch.
21 and 23 BROUGHTON ST., VICTORIA, B. C. TEL. 129.

GRANITE CREEK.

POSTMASTER F. P. COOK.

In the Dominion Electoral District of Yale-Kootenay and Provincial, West Riding of Yale. Communication by stage from Spence's Bridge, the nearest railway station, telegraph and express office.

Alden, Andrew, mnr
Amberty, John, mnr
Anthony, J H, mnr
Asp, Chas, mnr
Benson, Ole, mnr
Bergerson, Louis, mnr
Brunette, Jos, mnr
Burton, Thos, cook
Carlson, August, mnr
Cauredon, Louis, mnr
Chance, John, mnr
Cook, Foxcrowle, Percival, mcht and postmaster
Didillon, Louis, mnr
Frembd, Fred, mnr
Greaves, Henry, mnr
Gunderson, Peter, mnr
Hamilton, James, mnr
Hunter, Hugh, assessor and collector
Johnston, D, lbr
Kelley, James, mnr
Kerr, John, mnr
Kyle, Wm, mnr
Lambert, Frank, mnr
Lambert, Roland, mngr Granite Ck Gold Mining Co
McDonald, John, mnr
McKay, Daniel, mnr
Murphy, Thos, mnr
Myren, G P, rancher
Newton, Jos, mnr
Rabbitt, Thos, mcht
Reardon, James, mnr
Sentell, F W, mnr
Siefke, Chas
Swan, Alex, mnr
Shuttleworth, R R, mnr
Thomas, Robt, mnr
Thynne, John G, rancher
Wallace, James, slknkpr

GRANTHAM.

(See Comox District.)

POSTMASTER, W. BEECH.

In the northern postal division of Comox District, Comox and Sandwick, both lying to the south of it. Communication by stage with Comox. Telegraph, express and banking point, Nanaimo.

GRIFFIN LAKE.

West Kootenay District; a station on the main line of the C.P.R., 365 miles east of Vancouver and 17 miles from Revelstoke; has a telegraph office; mails daily.

GLACIER HOUSE.

In the East Kootenay District, a station on the main line of the C.P.R., 424 miles east of Vancouver. The Canadian Pacific Railway Co. have a fine hotel here. Telegraph and express office; mails daily.

HAGAN.

(See South Saanich.)

HALL'S PRAIRIE.

POSTMASTER, D. W. BROWN.

In the Dominion and Provincial Electoral District of New Westminster, Delta Riding. Nearest banking point, telegraph and express office, New Westminster, distant 18 miles; mails twice a week; communication twice daily by Great Northern Railway, south to Seattle, and north to New Westminster. Railway station, Hazlemere.

Atkinson, St Leonard house
Bamfort, Albert, fmr
Brown, A M, fmr
Brown, D W, J.P., fmr
Brown, D W, jr, fmr
Brown, J W, fmr
Brown, Peter S, fmr
Brown, William, fmr and str kpr
Brown, William S, fmr
Cardinal, Chas, fmr
Cobbin, Wm, fmr
Cole, Wm, fmr
Dickey, John, fmr
Dyker, William, fmr
Fielding, Thomas, fmr
Figg, George, fmr
Figg, William, fmr
Flemming, G W, fmr
Gilfillen, James, fmr
Harding, Henry, fmr

Shawnigan Lake Lumber Co. Rough and Dressed Cedar and Fir Lumber. All kinds of Builders' Lumber in Stock
T. ELFORD, Manager. P. O. Box 298, Tel. 162, Victoria, B. C.

Eastern Tailor-made Suits to Measure. Fit and Finish Guaranteed
See our Samples and Prices. B. WILLIAMS & CO., 97 Johnson St., Victoria.

Blank Book Manufacturers R. T. WILLIAMS & Co.
28 Broad Street, Victoria, B. C.

Travel by the Palatial Steamers of the Canadian Pacific Navigation Company, Ltd.
John Irving, Manager, Victoria, B. C.

Harding, James, fmr
Harding, Fred, fmr
Hazelton, James, fmr
Johnston, E C, fmr
Jeizner, Joseph, fmr
Ketzil, Nicon, fmr
Kinley, George, fmr
Lewis, J A, fmr
Lutze, Lutze, fmr
McElmon, D R, real estate agent
McMillan, T A, fmr
Moggridge, G W, fmr
Moggridge, W J, fmr
Newman, Chas, fmr
Perley, Chris, real estate agent, Blaine, U.S.A.
Radford, Paul, fmr
Rohart, William, fmr
Roper, John, logger
Roper, Leabe, fmr
Spink, St Leonard hotel, Douglas
Stayh, Rev J A, Presbyterian mnstr
Stewart, Richard, fmr
Tarlaton, James, fmr
Wallar, Miss A G, school teacher

HANCEVILLE.

POSTMASTER, O. THOS. HANCE.

In the Chilcotin Valley, District of Cariboo, about 75 miles from Soda Creek, and 45 from the mouth of the Chilcotin River. It is the furthest inland settlement of the northwest in the Province of British Columbia. Mails twice a week.

Allen, D, rancher
Armstrong, Thos
Bailiff, H P L, rancher
Bambrick, Chas, stock raiser
Bergault, Peter, rancher
Constable, G H S, rancher
Copeland, G, rancher
Copeland, W, rancher
Copeland, F, rancher
Elliott, R V, rancher
Franklin, B, rancher
Graham, A, rancher
Graham, R, rancher
Hance, O T, postmaster
Hanes, J N, rancher
Henderson, J, rancher
Hewer, F A, rancher
Hutcheson, T, rancher
Johnson, F A
Johnson, Ira E, rancher
Jones, Wm, rancher
Lee, Norman, rancher
Lee, E P, rancher
Loadman, F, mnr
McAuley, J, rancher
McCauley, A, rancher
McDonald, G, rancher
McLeod, J, rancher
Menton, Mike, rancher
Nightingale, J A, rancher
Nordburg, Dan, rancher
Ross, R, rancher
Schultz, W, rancher
Sheringham, E, mnr
Spaulding, H A, rancher
Wallace, A, rancher
Wiley, M, rancher
Wilson, C R, stock raiser

HARRISON HOT SPRINGS.

POSTMASTER, JNO. R. BROWN.

In the Dominion Electoral District of New Westminster and Provincial, Dewdney Riding of Westminster. Situated on Harrison Lake, 5 miles north of Agassiz station on the main line of the C. P. R. Nearest telegraph and express office, Agassiz station; banking point, Vancouver, 65 miles. Regular stages connect with all trains. It is one of the most popular summer resorts of the Pacific Coast, and none possess greater attractions or offer better opportunities for the sportsman or the invalid in search of health. There is an excellent hotel and baths. Mails twice a day. Telephone connection with Agassiz

Bales, G, fmr
Boytnon, Thomas, fmr
Brown, F A, prop Harrison Hot Springs
Brown, John R, prop Harrison Hot Springs
Farwell, A A, physician
Francis, E, fmr
Knight, William, htl kpr
Lane, J E, hop grower
Laidlaw, J S, fmr
Laidlaw, Wm, fmr
McDonald, R, fmr
McLennan, George, waiter
McPherson, E, gentleman
Munro, J, stage driver
Scripture, Thomas N, book-kpr
Sick, T T, hop grower
Tallyard, James, mnr
Thompson, William, cook

WEILER BROS., the Leading Furniture Dealers, VICTORIA, B. C.

DREWRY'S REDWOOD BREWERY, Winnipeg
Drewry's Premium Lager—Fully Equal to any Imported Beer.

HARRISON RIVER.

POSTMASTER, C. W. MENTEN.

In the Provincial Electoral District of New Westminster, Dewdney Riding. A station on the main line of the C. P. R., 61 miles from New Westminster, on the north side of the Fraser river, opposite Chilliwack. Has a post, telegraph and express office. Nearest banking point, New Westminster. Mails daily.

Bales, S D, fmr
Cartier, Levi, cattle rancher
Collis, W J, fmr
Dale, Jos G A, fmr
Drummond, C, fmr
Duncan, Alex, sect foreman
Duncan, Jno, fmr
Henry, Albert, fmr
Inch, Jno, fmr
Jonson, Tom, fmr
Laidlaw, Jno, fmr
Lumley, Mark, sect man
MacEntee, Francis, sect man
Malcolm, A G, fmr
Martin Bros, sawmill
Martin, Jas, fmr
McMillan, H, bridge watchman
Menten, C W, P. M.
Menten, E, storekpr
Miller, Jno, sect man
Morgan, Jno, fmr
Morrison, M, C.P.R.
Pannier, Geo, fmr
Pretty, C F, fmr
Pretty, Fred, fmr
Rimmer, C, fmr
Roberts, R, fmr

HARTLEY BAY.

On the Northwest coast. There is a large sawmill here, run by water power, which uses about one and one-half million feet of logs per annum; communication by steamer from Victoria.

Bower, John and family, props sawmill
Philips, Chas W, Meth mnstr

HAT CREEK.

(Postoffice, Cache Creek.)

In the Dominion Electoral District of Cariboo-Lillooet and Provincial East Riding of Lillooet. Nearest postoffice, Cache Creek; distance, 7 miles; telegraph, railway and express office, Ashcroft station, C.P. R., distant, 14 miles; communication by stage from Ashcroft.

Burns, Jno, fmr
Crawford, Geo C, fmr
Geboney, Frank, fmr
Lambert, Robert, fmr
McGee, Charles, fmr
McGee, Crawford, fmr
Phinney, George, fmr
Radwell, Arthur, fmr

HARVEY CREEK.

(See Keithley Creek P.O.)

HASTINGS.

(Postoffice called Burrard Inlet.)

POSTMASTER, GEO. BLACK.

A railway station and postoffice on Burrard Inlet, Westminster District, on the C.P.R., about 2 miles east of Vancouver. The residents are included in the Vancouver directory.

HATZIC.

POSTMASTER, OSBORN ST. V. ROSS.

In the Dominion and Provincial Electoral District of New Westminster, Dewdney Riding, was formerly known as Wells' Landing. It is situated on the north bank of the Fraser river, and has daily communication with New Westminster, Vancouver, Victoria and all river points; also railway communication east, west and south daily. Nearest banking point, New Westminster; telegraph and express office, Mission City, two miles distant.

Bainbridge, W H, fruit grower
Baker, A, fruit grower
Bodington, G F, J.P., M.D.
Brett, R H, fruit grower
Briche, V, fmr
Bulwer, H A, fruit grower
Bulwer, W R, fruit grower
Burton, C, fruit grower
Clarey, M, fruit grower
Clary, P, fmr
Clarke, J, fruit grower

SHAWNIGAN LAKE LUMBER CO., Ltd., Tel. 162. P.O. Box 298.
Mills at Shawnigan Lake. Yard at Victoria, B. C.
ROUGH AND DRESSED CEDAR AND FUR LUMBER, RUSTIC, CLAPBOARDS, FLOORING, MOULDINGS, LATHS, SHINGLES, Etc.

Eastern Tailor-made Suits to Measure. Fit and Finish Guaranteed
See our Samples and Prices. B. WILLIAMS & CO., 97 Johnson St., Victoria.

HUDSON'S BAY COMPANY Direct Importers of Havana Cigars
VICTORIA, B C.

Clarke, R G, fruit grower
Draper, J H, fmr
Edwards, H, fmr
Edwards, P, fmr
Evans, O R, fmr, Riverside
Fripp, C E, fruit grower
Fripp, T W, fruit grower
Henry, G W, nurseryman
Jones, E T, fmr
Kemp, T, fmr
Lacroix, J, fmr
Lacroix, M, fmr
Lazenby Bros, mchts
Lazenby, P E, fruit grower
Lowndes, R H, fruit grower
McEwen, W, fmr
Newton, G, fmr
Parris, E, fmr
Purkiss, J A, fmr
Randolph, W A, fruit grower
Ross, O St V, postmaster, agt C. P.N.Co., mngr for Lazenby Bros
Thomson, E V, fmr
Underhill, Dr
Van, F, fmr, Pt Hammond
Wells, J W, fmr

HATZIC PRAIRIE.

POSTMASTER, CAPTAIN LIVINGSTON THOMPSON.

In the Dominion Electoral District of New Westminster and Provincial, Dewdney Riding of Westminster, six miles from Matsqui. Nearest station and telegraph office, Mission City.

Bargevin, A, fmr
Barton, E, fmr
Bouchier, Moise, fmr
Brealey, A, fmr
Brealey, H, fmr
Brisson, J, fmr
Cardinal, F, fmr
Carratt, Louis, fmr
Champagne, F, fmr
Chomat, F X, fmr
Constantino, D, fmr
Cote, O, fmr
Cyr, A, logger
Cyr, J, fmr
Cyr, Z, fmr
Davies, E, fmr
Dion, A, fmr
Disstassio, A, fmr
Eguilbee, B, fmr
Fawcett, H, fmr
Filo, V, fmr
Fontaine, F, fmr
Fontaine, Victor, fmr
Fraficante, J, fmr
Gasse, O, fmr
Guenette, F, fmr
Hudon, Damase, fmr
Hudon, Regis, sr, fmr
Hudon, Regis, jr, fmr
Johnson, J, fmr
Josue, F, fmr
Josue, G, fmr
Kinchant, Major-Gen, retired
Laferriere, J B, fmr
Lagace, Amabel, fmr
Laneuville, D, fmr
Laneuville, Napoleon, fmr
Laperriere, A, fmr
Leduc, B, fmr
Mariani, R, fmr
Martin, Theophile, fmr
Moreau, E, fmr
Moreau, F, fmr
Morin, A, fmr
Morin, E, fmr
Panebianco, D, fmr
Piedemonde, E, fmr
Rouleau G, fmr
Scorey, H, fmr
Scorey, Wm, fmr
Silvestre, N, fmr
Sivenceski, Adam, fmr
Sivenceski, E, fmr
Sivenceski, A, fmr
Sivenceski, P, fmr
Soparano, F, fmr
Slanforth, W, fmr
Stinehouse, J E, fmr
Thompson, Capt. Livingston
Tito, V, fmr
Watt, James, fmr
Watt, W, fmr
Winchester, E, fmr
Wright, James, fmr
Wright, J M, fmr

HAZELMERE.

POSTMASTER, HENRY T. THRIFT.

A station on the Great Northern Railway, 16½ miles from the City of New Westminster, 3½ miles from Blaine, Wash, and 3½ miles from White Rock. Mails twice per week each way; nearest banking point, telegraph and express office, in B.C., New Westminster, direct communication with Seattle and the Sound cities every day. In the

Travel by the Palatial Steamers of the Canadian Pacific Navigation Company, Ltd.
John Irving, Manager, Victoria, B. C.

WEILER BROS. are Agents for Crossley & Sons Fine Carpets
FORT STREET, VICTORIA, B. C.

VICTORIA TRANSFER CO., Ltd. UNIFORM RATES for Hacks and Baggage
Good Drivers, Horses and Vehicles.
91 and 93 Broughton Street, Victoria, B. C. Tel. 199.

Dominion Electoral District of New Westminster Provincial Electoral Riding of Delta, Westminster District

Anderson, Alex, fmr & cannery man
Annand, Alex J, fmr & fruit grower
Campbell, Archibald, fmr
Carter, George, fmr
Craig, Daniel, fmr and carpntr
Fay, Hugh, fmr
Findlay, Robt, fmr and hop grower
Gorrum, George, fmr
Giffiths, Robert, fmr
Halgren, Andrew, fmr & fruit grower
Harper, Hy, fmr
Lewis, J C, fruit grower
McDonald, William, fmr and carpntr
McInnes, Chas, fmr
McInnes, Frank, fmr
McMenemey, R J, tmstr
McMenemey, Wm, fmr and contr
Murnback, George, fmr
Nelson, L D, fmr and engr
Peschke, Augustus fmr
Slawson, Elmer, fmr
Somers, Archibald, fmr
Thrift, Hy, sr, fmr
Thrift, H T, P.M., J. P. & fruit gwr
Thrift, H J P, fmr
Thrift, George, McM, fmr
Van Luven, Albert, fmr
Van Luven, Schuyler, fmr
Vaughan, Jas A, fmr
Verreatt, Alex, fmr
Verreatt, Jas, fmr
Waller, Robert, fmr and accountant
Walworth, Albert, fmr and mnr
Walworth, Jason L, fmr
Walworth, Mrs Jane, widow
Ward, Mrs Susan, widow
Wilder, Welber, fmr

HAZELTON.

(See Northwest Coast.)

On the Skeena River.

HEAL.

(See Saanich and Lake District.)

POSTMASTER, F. G. HEAL.

HERNANDO ISLAND.

POSTMASTER W. D. RORISON.

In the Dominion Electoral District of New Westminster and Provincial of Comox. Nearest telegraph, express office and banking point, Vancouver. Hernando is 25 miles from Comox, means of communication, steamer.

Baker, C N, fmr
Barker, Chas
Dyker, Miss Jennie, teacher
Gibbs, A O, fmr
Gibbs, Walter, fmr
Harris, William, fmr
McAdam, Robert, fmr
McDonald, Daniel, fmr
Raine, F J, fmr
Rorison, B D, fmr
Rorison, W D, postmaster
Russell, Isaac, fmr
Smalley, William, fmr
Smith, Norman
Strange, T W
Vernon, Arthur
Warren, George

HESQUIAT.

(See Alberni.)

A trading post on the west coast of Vancouver Island, 160 miles from Victoria, and 84 from Alberni; nearest postoffice, Clayoquot.

Brabant, Rev Auguste, R C priest
Luckovitch, Antonio, mgr Capt Spring's store

HOPE.

POSTMASTER, JAMES WARDLE.

In the Dominion Electoral District of Yale-Kootenay and Provincial West Riding of Yale, lies on the south side of the Fraser river, at the head of navigation, and is a distributing point to the Similkameen, Osoyoos and Rock Creek countries and to the famed Ashnola hunting grounds. It is reached by steamer from New Westminster, distance, 80 miles, and from Hope station 1½ miles distant, the nearest railway station, telegraph and express. Mails daily, except Sundays.

Alvarz, Manuel, lbr
Alvarz, Manuel, jr, lbr
Alvarz, Thos, mail carrier
Anderson, Jno, fmr
Anderson, Peter, fmr
Bears, Jno H, fmr

Shawnigan Lake Lumber Co. Rough and Dressed Cedar and Fir Lumber. All Kinds of Builders' Lumber in Stock. Tel. 162.
T. ELFORD, Manager. P. O. Box 298, Victoria, B. C.

See our Mackintoshes, Melisa and Rigby Waterproofs, Umbrellas, &c.
B. WILLIAMS & CO., 97 Johnson Street, Victoria, B. C.

Latest Improvements in Book-Binding & Paper Ruling. R. T. WILLIAMS & Co.
98 BROAD STREET, VICTORIA, B. C.

TRAVEL BY THE PALATIAL - STEAMERS OF THE - CANADIAN PACIFIC NAVIGATION COMPANY, Ltd., JOHN IRVING, Manager, VICTORIA, B. C.

Bradly, Wm, lbr
Bristol, Wm, fmr
Bulger, Thos, fmr, Huntersville
Coppen, A H, asst P M
Corrigan, Jas Hope, hotelkpr
Ernest, Henry, fmr
Ernest, Tim, fmr
Flood, W L, (J P,) carptr and contr
Gibson, Luke, guide
Goldsborough, Geo, supt of trails
Hunter, Hy, storekpr, Huntersville
Johnson, O, sect foreman, Hope
Johnson, P, lbr, C.P.R.
King, A, fmr
Kinney, W T, school tchr
Lapworth, Jos, lbr, C.P.R.
Lapworth, W, lbr, C.P.R.
Park, Jno, rancher, Lake House
Raab, A E, rancher, Lake House
Reiley, Jno, fmr
Ryder, Roland, blksmth
Starrett, Jno A, lbr
Starrett, W A, fmr
Wardle, James, J P, gen mcht and P. M.
Wirth, J W, contr
Yates, Wm, jr, lbr
Yates, Wm, rancher

HORNBY ISLAND.

POSTMASTER, GEORGE FORD.

In the Dominion Electoral District of Nanaimo and Prov. Elect. Dist. of Comox, situated on the east of Denman Island, and separated from it by Lambert Channel. Communication by steamer from Nanaimo, 40 miles, also with Comox and Union, distance 16 miles. Nearest telegraph and express office, Comox; banking point, Nanaimo.

Cummings, —, fmr
Challmers, James, fmr
Davies, Edward, fmr
Ford, George, fmr
Ford, John, fmr
Ford, Thomas, fmr
Ford, William, fmr
Heatherbell, George, fmr
Howe, John, fmr
Hummert, Julius, fmr and fisherman
Nunn, Lawrence, fmr
Roberts, Samuel, fmr
Scott, John, fmr
Scott, Robert, fmr
Sutton, Frederick, fmr
Sutton, George, fmr
Sutton, William, fmr
Williams, Thomas, fmr

HORSEFLY.

(See also Quesnelle Forks.)

In the Electoral District of Cariboo, Williams' Lake Division; nearest postoffice, telegraph and express, 150-Mile House; stage from Ashcroft station C.P.R., change at 150 Mile House.

HOWE SOUND.

(See Squamish Valley.)

POSTMASTER, G. W. GIBSON.

In the Dominion and Provincial Electoral District of New Westminster, Richmond Riding. It is about 30 miles from Squamish river.

Andrews, F, fmr
Armstrong, Jno, fmr
Asslett, C J, fmr
Baker, W P & Sons, painters
Blake, K, fmr
Cannesse, J
Cappello, Frank
Cappello, J
Carlo, B
Delmas, H, fmr
Fletcher, Jas, fmr
Forbes, A, doctor
Gibson, G W, sr, postmaster & fmr
Gibson, G W, jr, fmr
Gibson, R H, fmr and store kpr
Glassford, G, fmr
Graham, W A, teacher
Grant, Jno, fmr
Hewitt, M W, fmr, Keats Island
Hooper, John, fmr, Keats Island
Langdale, H A, fmr
Lekie, J, harness maker
Lusk, T, fmr
Manning, W, fmr
McCall, A, fmr
McWay, Alex, Russell's Place
Mooney, Dan, Keats Island
Pannesse, J
Payne, Jno
Payne, Geo
Pearson, C, fmr
Pratt, Rodger, fmr
Pratt, Rob, fmr
Roberts, Frank, fmr

Interior Woodwork, Office and Bar Fittings
Made to Order by WEILER BROS., Victoria.

THE "GOLDEN KEY" BRAND ÆRATED WATERS
Highly Carbonated Club Soda and Belfast Ginger Ale. EWD. L. DREWRY, Winnipeg.

Roberts, Thos, fmr
Rook, T S, fmr
Ross, Thos, fmr
Slater, Thos, carptr
Slater, William, carptr
Smith, Herbert, fmr
Smith, Wesley, fmr
Soames, Geo, fmr
Soames, William, fmr
Spring, Geo, fmr
Steinburger, J, fmr
Taylor, Herbert, fmr
Taylor, Jos, fmr
Telford, George, fmr
Telford Jno, fmr
White, H, fmr
Wilson, Thos, carptr
Winegargen, A, fmr

HUNTINGDON.

POSTMASTER, T. F. TRUSWELL.

In the Dominion and Provincial Electoral District of New Westminster, Riding of Chilliwack, is on the international boundary line, at the junction of the Canadian Pacific, the Seattle, Lake Shore and Eastern and the Bellingham Bay and British Columbia railways. Postal, telegraph and express office.

Bixter, Archie, sect foreman, C.P.R.
Chapman, Chas, foreman, planing m
Cox, Gab, fmr
Dean, Jas, carptr
Egan, John, operator, C. P. Ry
Fadden, Walter, fmr
Henderson, T, M. A., tchr
Hopkins, O, drayman
Huntington Lum Co, C Town, pres
Kay, Wm, civil engr
Kingston, J, foreman saw mill
Kinnond, S, cook, American hotel
Livingston, Joe, contr and bldr
McClean, Jas, fmr
McDonald, B R, collector of customs
McGillivray, D D, brtndr American hotel
McKay, Alex, prop American htl
McKenzie, Dan, fmr
McMartin, J A, real estate agt
Morgan, Thos, fmr
Morrisy, E A, butcher
Parker, Robt, fmr
Pomeroy & Co, Huntingdon hotel
Port, Dr, M. D., physician and sur
Porter, Wm, fmr
Ranch, Elmere, contr and bldr
Schofield, Jas, station agt, C.P.R.
Shetler, Hy, brtndr
Smith, J, engr
Smith, Joe, carptr
Sturdvant, E, bartndr
Truswell, T F, P. M. and real est
Truswell, S E, gen store
Vye, Alex, fmr
Wharnock, Frank
Young, Jim, carptr

HULCAR.

POSTMASTER, DAVID CRANE.

In the Dominion Electoral District of Yale and Provincial Electoral District and Riding of East Yale. The nearest town, telegraph and express office is Enderby, distance, seven miles. Mails once a week. Principal industry, farming; population about 200.

Best, Richd, fmr
Buck, Jas, fmr
Carswell, Thos, fmr
Crane, Chas, fmr
Crane, David, P. M.
Endall, Geo, fmr
Felton, Thos, fmr
Fraser, Jno, fmr
Fullah, Geo, fmr
Grant, Tom, fmr
Harris, H E C, fmr
Hill, Hy, fmr
Howe, Jos Reine, fmr
James, Thos, fmr
Kneller, Jabez, fmr
Lamb, Mortimer, fmr
Litchfield, Chas, fmr
Lockie, Andrew, fmr
Lynn, Geo, fmr
Mahon, Ross, miner
Marcellos, Wm, fmr
Matherson, Donald, fmr
McAchney, Thos, fmr
McKendey, Wm, fmr
McTavish, Tom, fmr
Middleditch, Wm, fmr
Park, Gordon, fmr
Parkinson, Geo, fmr
Parsons, Jno, fmr
Prosper, N A, fmr
Sharpe, Thos, fmr
Shells, Thos, fmr
Sinclair, Hugh, fmr
Stables, Jas, fmr
Steele, Jas, fmr

SHAWNIGAN LAKE LUMBER CO.
Rustic, Clapboards, Flooring, Mouldings, Laths, Shingles, Etc., in stock or to order. Yard, Discovery St., between Government and Store Sts. Address all communications to P. O. Box 298, Victoria, B. C. Telephone 162.
T. ELFORD, - - Manager.

SEE OUR SCOTCH AND ENGLISH TWEED SUITS FOR MEN AND BOYS
B. WILLIAMS & Co., Clothiers and Hatters, 97 Johnson St., Victoria.

HUDSON'S BAY CO., Agents for Fort Garry and Benton County Flouring Mills
VICTORIA, B. C.

TRAVEL BY THE PALATIAL - STEAMERS OF THE - CANADIAN PACIFIC NAVIGATION COMPANY, Ltd., JOHN IRVING, Manager, VICTORIA, B. C.

Steele, Thos, fmr
Steele, Wm, fmr
Taylor, Alfred, fmr

ILLECILLEWAET.

POSTMASTER A. C. MCARTHUR, J.P.

In the Provincial Electoral District and North Riding of West Kootenay. Illecillewaet, pronounced Illy-cilly-wait, is one of the principal stations on the Pacific division of the C.P.R., 407 miles east of Vancouver in the Selkirk range of mountains. It is in a rich mining district and is an excellent country for hunting big game. Has a money order, telegraph and express office. Mails daily.

Adgey, Thos, C.P.R., watchman
Anderson, Gus, mnr
Anderson, Swan, htl kpr
Banfield, Jno B, mnr
Blackberg, Andrew, sect frmn, C.P.R.
Callaway, George A, mnr,
Chisholm, Archie, mnr
Doubt, Jno, bridge watchman, C.P.R.
Fowler, James, mnr
Green, Ben, mnr
Kennedy, James P, mine owner
Masgrave, Jerry, lbr
McArthur, A C, J.P., P.M., and station agt, C.P.R.
McKinnon, Alex F, mine owner
Mining Recording office, A. C. McArthur, recorder
O'Neil, lbr
Richardson, Thos, htl kpr
Sandberg, Olie, htl kpr
Schollerat, C, lbr
Scott, Walter, mine owner
Snider, Wm, fireman, C.P.R.
Stanberg, Chas, mnr
Tactor, Jno, sect lbr
Taylor, Jno, mnr
Windsor Hotel, S Anderson, prop

JAMES ISLAND.

(Nearest P.O. Sidney, North Saanich.)

A small island near the Saanich peninsula, 6 miles from Sidney, North Saanich; communication by steamer from Victoria, 20 miles; fare 75 cents, also stage from Victoria to Prairie Tavern, 12 miles, thence by boat. The soil is very fertile and all kinds of fruit grow in abundance.

Cook, James, fmr
Munro, Wm, fmr
Scoville, James, fmr
Ward, Robt C, fmr
Yeatman, F C, fmr

JOHNSON'S LANDING.

(P.O. now called Dewdney. (See Nicomen.)

KAMLOOPS

POSTMASTER, E. H. JONES.

In the Dominion Electoral District of Yale-Kootenay and Provincial North Riding of Yale. Kamloops is an incorporated town, situated at the confluence of the North and South Thompson rivers, and is the most important and thickly populated town on the Pacific division of the C.P.R. between Calgary and Vancouver. The present mayor is Mr. R. H. Lee. The council board is composed of the leading merchants of the city. It has good water works, which give an ample supply for domestic purposes and fire protection, and is lighted by electricity. There is a money order, express, telegraph and telephone service. The bank of B.C. has a branch in the city and everything appertaining to the comfort and convenience of a large community is here to be found. The climate is dry and bracing, and in consequence, Kamloops is a favorite resort for those who suffer from the moisture of the coast cities. Rich coal beds have been found in the immediate vicinity, and are being worked, while the precious and base metals have also been found in the locality. Steamers ply between Kamloops and Enderby, also to Savonas. The *Inland Sentinel*, an influential weekly paper, is published here. There is a good public school, also one in connection with the convent and a private one conducted by Miss Beattie. The hospital is supported by government grant, which is handsomely subsidized by local sub-

WEILER BROS. are Complete House Furnishers. Largest Stock in B. C.

VICTORIA TRANSFER CO., LTD. CHECK BAGGAGE TO ANY PART OF THE CITY. THEIR WAGONS AND CARRIAGES MEET ALL BOATS AND TRAINS.
91 and 93 Broughton St., Victoria, B. C. Tel. 199.

scriptions. The home for the aged and infirm now in course of erectoin, will soon be completed. Stages leave weekly for all points in the Nicola and Okanagan valleys.

Ayde, F R, clk
Aikens, J, sect frmn C.P.R.
Aitchison, James N, tailor
Allingham, Frank, mnr
Armanine, G B, fmr
Armour, Samuel, fmr
Armstrong, Chester, brakeman
Armstrong, Thomas H, sln kpr
Austin, E, engine driver
Bacon, Charles, painter
Bain, Alex H, tobacconist and fruitier
Bank of British Columbia, W H Pegram, mngr
Bannerman, John, fuel agt, C.P.R.
Baulley, B P, fmr
Barnhardt, Peter, condtr
Beaton, Neil, fmr
Beaton, John, clk R E Smith
Beaton, Alex, fmr
Beattie, J O, station agt C.P.R.
Beattie, Martin, assor and collector
Beattie, John, teamster
Betts, Rev J F, Meth mnstr
Bennet, J S, com agt
Bennett, Louis Victor, stock raiser
Bieler, F, fmr
Billings, Philip, fmr
Baincotto, B, fmr
Blair, G, fmr
Blair, L T, clk R E Smith
Blair, James, yardmaster C.P.R.
Blair, R, police
Bloomer, Thomas, frmn C.P.R.
Bongard, Ed, brakeman C.P.R.
Bongera, G, lbr
Bonson, John, prntr
Botta, Picto, lbr
Botta, Domenico, lbr
Branch, C J, bricklayer
Brown, Arthur, prntr
Brown, Charles, engine driver
Brown, C E, fmr
Brown, George, fireman C.P.R.
Brown, W H, prop C.P.R. dining hall
Brown, J L, barber
Brown, George, barber
Brownlee, W, plasterer
Brownlee, Wilson, teamster
Brunett, Noel, teamster
Bunbury, W B, fmr
Burns, Bernard, butcher
Burton, George, engr, C.P.R.
Buse, F, fmr
Buse, George, fmr
Buse, W H, fmr
Buse, William, fmr
Campbell, Dugald, fmr
Campbell, D H, carpntr
Campbell, Lewis, fmr
Campbell, John, brakeman
Canada Sun Life Insurance Co
Canadian Pacific Ry, J O Beattie, agt
Canadian Pacific Telegraph Co, W T Slavin, agt
Cannell, J S, mine expert
Cannell, E, stock raiser
Cardew, H, fmr
Carment, J J, com mer
Carrion, Rev Father, supt Industrial school
Carter, J C, packer
Carter, W J, conductor, C.P.R.
Cathers, Thos, printer
Charles, W B, clk land regis office
Chesley, Ed, brakeman, C.P.R.
Christian, Jno, fmr
Church, J W, fmr
Church of England, Rev E P Flewelling, rector
Church of the Sacred Heart, (R.C.) Rev. Father F H C Guertin, pastor
City of London Fire Insurance Co, E H Jones, agt
Clark R, stage driver
Clarke & Co, druggists
Clarke, Sibree, M.D.
Clouston, Thomas, fmr
Colonial Hotel, J B Latremouille prop
Conley, A, carptnr
Cookson, W, carpntr
Coombs, Frank, fireman, C.P.R.
Cooney, Chas, fmr
Cooney, C T, fmr
Corning, Ed, clk, Kamloops club
Corrigan, Owen, miner
Cosmopolitan Hotel, J Ratchford, prop
Costley, Thomas, livery stables
County Court, G C Tunstall, registrar
Crawford, H, fireman, C.P.R.
Crawford, M E, engr C.P.R.
Crawford, W, fireman, C.P.R.
Croe, George, fmr
Curry, V D, fmr
Custom House, E H Jones, sub-collector
Citizens' Accident Insurance Co, M J McIver, agt
Davison, E C, harness maker
Davidson, Thos, fmr
Davis, Archie, engine driver

Shawnigan Lake Lumber Co. Rough and Dressed Cedar and Fir Lumber. All kinds of Builders' Lumber in Stock
T. ELFORD, Manager. P. O. Box 298, Tel. 162, Victoria, B. C.

See our Boys' Suits and Overcoats. The best assortment in the City. Prices Low. Quality Good.
B. WILLIAMS & Co., 97 Johnson St., Victoria.

We Employ more Hands and more Capital than all Other Binderies in the Province
R. T. WILLIAMS & Co. 98 Broad Street, Victoria, B. C.

Travel by the Palatial Steamers of the Canadian Pacific Navigation Company, Ltd.
John Irving, Manager, Victoria, B. C.

Davis, Chas, waiter, Dominion Hotel
Davis, Chas, fireman, C.P.R.
Davis, Hy, painter
Davis, M C, herder
DeJersey, Octavius W, farm hand
Derby, Andrew, miner
Desdaro, G, fmr
Dobson, William, tmstr
Dominion Express Co, J O Beattie, agent
Dominion Hotel, F H Nelson, prop
Doran, L, brakeman, C.P.R.
Dorner, Wm, scavenger
Duck, Albert, fmr
Duhamel, H, barber
Duffy, Patrick, fmr
Dumel, George, lbr
Dunne, A, brakeman, C.P.R.
Duprat, Erick, carpntr
Duprat, Justin, fmr
Dupuis, Louis, fmr
Dutton, Arthur, mill hand
Edwards, J T, fmr
Elliott, Samuel, condtr, C.P.R.
Endall, George, fmr
Equitable Life Assurance Co, J E Saucier, agt
Fabian, Fripp, architect
Fadear, Chas, fmr
Federal Life Assurance Co, E H Jones, agt
Fernie, Wm, fmr
Fewings, Benj, lbr
Finbow, A C W, prntr
Fitzherbert, F H, fmr
Fletcher, Ernest, carptr
Flewelling, Rev E P, Church of Eng
Forrest, Geo, fmr
Fortune, W, fmr
Forbes, A F, condtr C.P.R.
Forrest, George, fmr
Ford, William, clk
Foster, Geo, C.P.R. shops
Foster, Jonas, horse trainer
Fox, J, prop private boarding hs
Francis, G H, mnr
Frank, John, fmr
Frisken, Wm, brakeman C.P.R.
Fulton, F J, barrister-at-law and official administrator
Furrer, Edward, M.D.
Gaglietto, M, gen mcht
Gale, Henry, carptr
Gaven, Patrick engr C.P.R.
Genier, N, line repairer C.P.R.
Genier, G, mgr Kamloops Electric Light Co
Gillespie, Isaac, clk
Gladius, Theo G, trader
Goddard, Andrew, pumpman C.P.R.
Goddard, B, fireman C.P.R.
Goddard, J, fireman, C.P.R.
Goddard, Wm, fitter C.P.R.
Goodfellow, J, chief despatcher C.P.R.
Gordon, Alex, fmr
Gordon, M P, furniture dealer
Gordon, L, cabinet maker
Graham, George, condtr C.P.R.
Graham, James O, mgr Hudson Bay Co
Grand Pacific Hotel, W L Unwin prop
Grant, Peter, engine driver
Grant, James, mnr
Grant, William, carptr
Grant, R J, car inspector C.P.R.
Graves, A M, engine driver C.P.R.
Grindrod, E H
Guerin, James F, dairyman
Guerin, Ed, dairyman
Guertin, Rev Father F H C
Guest, Thos D, clk
Guillaume, Victor, fmr
Govett, Geo, engine turner C.P.R.
Glen Iron Mining Co, Ltd
Guardian Fire Insurance Co, M J McIver agent
Hall, Arthur, boomman
Hall, Robert, lbr
Hamley, Joseph, brakeman
Hambly, George, clk
Hall, Dr Ernest, dentist
Harding, A W, chemist and druggist
Harkley, J S, clk
Harmon, Miss D, dressmaker
Harmon, Frank, blksmth
Harmon, S, blksmth
Harper, J M, mcht (McArthur & H)
Harris, Thomas, condtr C.P.R.
Harvey, Frank, driver
Hayden, William, wiper C.P.R.
Hedlund, John, carptr
Hearn, Robt, train despatcher C.P.R.
Henderson, C W, train despatcher C.P.R.
Henderson, H M, fireman
Herchmer, John, brakeman
Hodgson, F J, gentleman
Hodgson, G, gentleman
Hornby, Thomas, expressman
Hosker, E, engr
Hudson Bay Co, J O Grahame mgr
Hughes, J L, fmr
Hull Bros & Co, butchers and stock raisers
Hull, A W, accountant
Hull, J R, (Hull Bros & Co)

WEILER BROS., the Leading Furniture Dealers, VICTORIA, B. C.

THE "GOLDEN KEY" BRAND ÆRATED WATERS
Ginger Ale, Club Soda, Sarsaparilla, Orange Phosphate, etc. EWD. L. DREWRY, Winnipeg

Hume, Wm R, loco fireman
Humphrey, C T, fmr
Hurley, Cornelius, lbr
Hyatt, M, bridge foreman C.P.R.
Holloway, Charles, clk S.M. Co
Howarth, J H, watckmkr and jeweler
Indian Industrial School, Rev Father Carrion supt
Inland Agricultural Assn of B.C.
Inland Sentinel Printing & Pub Co
Inland Revenue Office, E H, Jones deputy collector
Jackson, J, boiler mkr C.P.R.
Jamieson, James, millwright
Jamieson, Joseph, brakeman C.P.R.
Jamieson, Joseph, tmstr
Jenns, P A, cashier Bank of B.C.
Jones, John, fmr
Jones, E H, P. M. and deputy collector of Inland Revenue
Jones, Wm H, editor Inland Sentinel
Kamloops Electric Light Co, Ld, G Genier, mgr
Kamloops House, T H Armstrong, prop
Kamloops North Thompson Coal Mining Co, Ld
Kamloops Telephone Co, Ld, W. T. Slavin, mgr
Kamloops Wagon and General Blacksmith Shop, Geo P Raven, mgr
Kelly, F A, chief of city police
Kenwird, Alfred, wiper, C.P.R.
Kidd, Isaac, carptr
Kidd, Oscar, fireman
Kidd, Wm, C.P.R. shops
Knouff, Jas, fmr
Kontzie, Theo, tailor, R E Smith
LaBell, Wm, fmr
Ladner, J, wiper, C.P.R.
Lambert, T W, M. D.
Lang, Wm
Latremouille, J B, prop Colonial htl
Latremouille, Napoleon, clk
Lauder, Jos D, stock raiser
Lavean, Jean, carptr
Lee, A B A, Presbyterian minister
Lee, H S, asst P. M.
Lee, R H, C E, P. L. S., mayor
Lefebvre, Geo H, carptr
Lejeune, Rev J M R, O. M. I., R. C. priest
Lemieux, A, lbr
Leonard, D P, millwright
Lessard, Moses, fmr
Lewis, Richd, lbr
Lezae, Rev Father, O.M.I., RC priest
Lobb, Jas, carptr
London & Lancashire Fire Ins Co
Loney, Geo, fmr
Lorne, Oliver, fmr
Loveway, Thos, fmr
Lyons, J, fireman, C. P. R.
Lyons, Robt H, rancher
Lythe, J, foreman, C.P.R.
London Guarantee & Accident Insurance Co, E H Jones, agt
McArthur, Alex, mcht, (McArthur & Harper)
McArthur & Harper, gen mchts
McArthur, W G, brakeman, C. P. R.
McAllesse, E, wiper, C.P.R.
McAshley, D
McAuley, Donald, fmr
McAuley, John, sr, fmr
McCaskill, Saml, miner
McAuley, John, jr, fmr
McCarty, M, prop Oriental hotel
McConnell, A, fmr
McCormick, E, brakeman, C.P.R.
McCrum, Jos, brakeman, C.P.R.
McCutcheon, Hugh, publisher
McDonald, Alex, condr, C.P.R.
McDonald, Geo, miner
McDonald, Miss Ida, dressmkr, McA & Co
McDonald, J A, clk, C.P.R.
McDonald, Joe, clk Land Reg office
McDonald, Miss, tailoress, R E Smith
McDonald, W, fmr
McDougal, Alex, fmr
McGillvray, Archie, fmr
McGlashan, Alex, fmr
McGregor, Alex, carptr
McGregor, L C, fmr
McGregor, Peter, butcher
McIntosh, Jas, J P, mgr Shuswap Milling Co
McIver, Murdock J, city clk
McKaracher, J, engine driver
McKay, Mrs, milliner, R E Smith
McKay, Jas, condr
McKenzie, Miss tailoress, R E Smith
McKinnon, Angus, fmr
McLaren, D, saddler
McLaren, J C, convict guard
McLean, A, boot and shoemkr
McLean, A, ferryman
McLean, Angus E, clk, M Gaglietto
McLean, D C, clk
McLean, Hugh, asst gaoler
McLean, A, fmr
McLeod, Rod, contr
McLeod, James R, teacher
McLeod, J, fmr
McLeod, John, clk, Hull Bros & Co

SHAWNIGAN LAKE LUMBER CO., Ltd. Tel. 162. P.O. Box 298.
Mills at Shawnigan Lake. Yard at Victoria, B. C.
ROUGH AND DRESSED CEDAR AND FIR LUMBER, RUSTIC, CLAPBOARDS
FLOORING, MOULDINGS, LATHS, SHINGLES, Etc.

See our Boys' Suits and Overcoats. The best assortment in the City. Prices Low. Quality Good.
B. WILLIAMS & Co., 97 Johnson St., Victoria.

HUDSON'S BAY COMPANY European and English Groceries, Wines and Liquors, free and in bond.
Victoria, - - British Columbia.

Travel by the Palatial Steamers of the Canadian Pacific Navigation Company, Ltd.
John Irving, Manager, Victoria, B. C.

McLeod, Wm, fmr
McLennan, A D, teacher
McPhee, John, lbr
McPhee, Neil, bridge caretaker
McQueen, Isaac B, fmr
McTavish, D, fmr
McVoy, Thos, fmr
Maloney, Pat, lbr
Manentean, Capt August
Mansen, Donald, fmr
Mansen, J, fmr
Mara, J A, M.P., mngr Columbia & Kootenay Navigation Co
Marpole, R, supt, C.P.R.
Martins, G, lbr
Matthews, Miss D, asst teacher public school
Meyer Chas, brtndr, Oriental htl
Mellors, James, fmr
Mellors, John, fmr
Middleton, Geo, loco frmn
Miles, Richard, prop C.P.R. boarding house
Miles Robert, fitters help, C.P.R.
Miller, L J, fmr
Mitchell, J R, mngr E G Prior & Co
Moore, Samuel, stock raiser
Morris, Alfred, painter
Morrison, John, butcher
Morris, F, brakeman, C.P.R.
Mosley, T H, fmr
Mosse, Joseph, fmr
Munro, George, roadmaster, C.P.R.
Murphy, John, watchman, C.P.R.
Methodist Church, Rev Betts, pastor
Marshallsay, Ernest, helper, C.P.R.
Murray, Dan, wiper, C.P.R.
Nash, Capt E A, Dom land agt
National Assurance Co of Ireland
Neale, Robert, lbr
Nelson, Fred, Dominion htl
Nelson, G B W, bkpr H.B. Co
Nelson, Miss F
Newbury, John, fmr
Newbury, Frank, fmr
Newman, B, sr, fmr
Newman, Thomas
Newman, Patrick, fmr
Noble, Andrew, fmr
North, Miss Gertie
North American Life Assurance Co, E H Jones, agt
O'Brien, John, publican
Ogg, Andrew, sect frmn
Ollerenshaw, R Wilson, clk
Olsen, A C, watchman
Olsen, Anthony, watchman
O'Moore, Peter, O.M.I., lay brother
O'Neil, James, engr, C.P.R.
Oriental Hotel, M McCarty, prop
Ostrom, A D, fireman, C.P.R
Pearse, E T W, Reg C C
Pegram, Wm H, mngr Bk B.C.
Pendleton, G, fmr
Pene, Antonio, lbr C.P.R.
Peterson, John, Oriental htl
Phipps, John, mnr
Pickering, John, mnr
Potter, Mrs, matron Royal Inland Hospital
Potter, W E, fmr
Pownal', G F gentleman
Power, James, brakeman, C.P.R.
Power, Joseph, carpntr
Power, David, clk, E G Prior & Co
Powers, Ed, engr, C.P.R.
Praeger, E Wolfe, clk Bank B.C.
Pratt, Robert, fmr
Presbyterian Church, Rev A Lee, pastor
Prior, E G & Co, hardware and agricultural implement warehouse
Provincial Government Office, G C Tunstall, agt
Pemberton, A G, fmr, sheriff of Yale Dist
Priday, Sydney, clk
Quinn, Lawrence, boatmkr
Ratchford, Jos, prop Cosmopolitan hotel
Raven, Geo P, carriage bldr and horse farrier
Rheault, Louis, clk, M Gaglietto
Rice, John G, engr, Shuswap Milling Co
Richardson, F, brakeman, C.P.R.
Richardson, F M, planer, Shuswap Milling Co
Ridley, H C M, J. P.
Risteen, Geo, condr, C.P.R.
Roadley, Thos, auctioneer
Robison, Jno, fmr
Robbins, C S, fmr
Royal Inland Hospital, E. Furrer, M. D., medical officer
Royal Insurance Co
Ross, Jas, fmr
Ross, Miss Emma, dressmkr, R E Smith
Ross, W E, brakeman
Rushton, Francis, gunsmith
Russell, J H, prop Queen's hotel
Saucier, J E, jeweler and electrician
Savage, John, wiper, C.P.R.
Savage, Josiah, mcht tailor
Savage, Miss Sarah, tailoress

WEILER BROS. are Agents for Crossley & Sons Fine Carpets
FORT STREET, VICTORIA, B. C.

Open Day and Night Largest in Province. VICTORIA TRANSFER CO., LTD. 21 and 23 Broughton St., VICTORIA, B. C. Telephone . . 129

Savage, Wm, wiper, C.P.R,
Scald, P, clk
Scott, Hy, fmr
Saul, Wm, miner
Shafer, Nicholas, plasterer
Shafer, Jas, "
Shuswap Milling Co, Jas McIntosh, mgr
Silverstone, Worber, restaurant
Simmons, W A, carptr
Sinclair, Jas A, gaoler
Slavin, W T, bookseller
Smith, G, clk
Smith, Gilbert, lbr
Smith, H
Smith, Jas, butcher
Smith, J F, fmr
Smith, J S, baker
Smith, R E, gen store
Smith, J F, fmr
Smith, Miss M, dressmkr R E Smith
Sorel, Bro T, O.M.I.,
Spink, Thos, printer
Sprague, William, condtr C.P.R.
Spratt, Michael, fmr
Spratt, Dennis, fmr
St Ann's Convent
St Andrew's Caledonia Society
Stephenson, W H, jeweler
Stevens, Solomon, steambt watchman
Stewart, M, baggageman C.P.R.
Strevens, George, brakeman
Stuart, George, gentleman
St Laurent, J, fmr
Strange, Geo, fmr
Sun Life Assurauce Co
Supreme Court, G C Tunstall district registrar
Sutherland, W G
Sweeney, Thomas, fireman C.P.R.
Sweeney, Charles, brakeman
Sweeney, William, brakeman
Snider, Mrs W H, private bdg house
Strutt, C H, buyer H.B. Co
Tait, John, fmr
Telephone Office, W T Slavin mgr
Temperance House, John Fox, prop
Thompson, A N, fmr
Todd, James, fmr
Todd, Joseph, fmr
Towgood, Ernest, farm hand
Tuck, Francis H, registrar of titles
Tunstall, G C, gov't agt, gold commissioner, etc
Turner, Robt K, clk
Ulvil, H, section foreman C.P.R.
Unwin, W J, prop Grand Pacific htl
Vair, Jas, hardware str
Veasey, Miss, dressmkr R E Smith
Venn, H F, fmr
Vickers, J R, C.E., D.L.S.
Wain, Chas, blksmth's helper
Walker, Donald, fmr
Walker, James, farm hand
Walker, John, turner C.P.R.
Walker, Philip, fmr
Welsh, George, painter
White, Charles, cutter R E Smith
White, Joseph, brakeman
Whittaker, W H, barrister-at-law
Whittaker, D, clk
Wilkie W S, tmstr
Wilkinson, Hugh, fmr
Wilkinson, Walter, brakeman
Willis, J H, fmr
Wilson, George, fmr
Wilson, John, fmr
Wilson, M, fmr
Wilson, J, tmstr
Wood, E S, prin public school
Wood, W F, J.P. and Indian agt
Woodbridge, Seth, carptr
Woodland, John, fmr
Woodland, J, carptr
Wright, J, condtr

LIST OF CHINESE.

Ah Sam, restaurant
Ching Ah Mee, laundry
Chen Sing, laundry and market gardener
Chong Lee & Co, gen mchts
Hop Lee, mcht
Kwong Chong, laundry
Kwong On Wo Co, mchts
Wing Fong, laundry
Yuen Lee & Co, mchts

KASLO CITY.

POSTMASTER, S. H. GREEN.

In the Dominion Electoral District of Yale-Kootenay and Provincial West Riding of Kootenay. It is an incorporated town, situated at the mouth of the Kootenay river, on the west side of Kootenay lake about 35 miles from Nelson, 10 miles from Ainsworth and 18 from Pilot Bay. Communication by steamer and stage daily from Bear Lake. Has post, money order, telegraph and express offices; mails daily. This prosperous and rising town, which is situated in the centre of the Kootenay mining district,

Shawnigan Lake Lumber Co. Rough and Dressed Cedar and Fir Lumber. All Kinds of Builders' Lumber in Stock. Tel 162. T. ELFORD, Manager. P. O. Box 298, Victoria, B. C.

See our Mackintoshes, Melisa and Rigby Waterproofs, Umbrellas, &c.
B. WILLIAMS & CO., 97 Johnson Street. Victoria, B. C.

R. T. WILLIAMS & Co. Bookbinders and Blank Book Manufacturers
VICTORIA, B. C.

TRAVEL BY THE PALATIAL - STEAMERS OF THE - CANADIAN PACIFIC NAVIGATION COMPANY, Ltd., JOHN IRVING, Manager, VICTORIA, B. C.

promises to become one of the most important cities of the Province. The famous Slocan and Kaslo silver mines lie west about 15 to 20 miles. A railway is projected to run from the city into the heart of the mining region, with several branches to meet the requirements of various groups of mines. Mr. Robert F. Green is the present mayor. The council is composed of the leading citizens.

Abbs, Alfred Cooper, att-at-law
Adams, Mrs A C, dry goods store
Adams, Marshall Victor, policeman
Aitken, Geo Henry, druggist
Aitchison, David, bk kpr
Aldous, Nelson W, salesman
Aldous, Herbert, acct
Alexander, Lorenzo, mnr
Anderson, Arthur B, broker
Archer, F E & Co, stoves and tinware
Archer, Fredk E (F E Archer & Co)
Ashby, Hugh Gibson, agt
Atkins, Benjamin R, journalist
Baillie, James, butcher
Bealey, Robert John, land agt
Beattie, Francis, htl kpr
Becker, Edward, mnr
Bell, James E, dairyman
Bell, James, mnr
Bell, John, mnr
Benzie, Samuel, mnr
Bingham, Jas Ephraim, blksmth
Black, David, mnr
Bonyman, David, carptr
Bremner, David, mnr
Bruce, Samuel, carptr
Buchanan, George O, lumberman
Bucke, Maurice Andrews, mng engr
Bucke, Horace Walpole, att-at-law
Burnett, James, contr
Byers, Hamilton, hardware mcht
Caldwell, John, mnr
Cameron, Alfred, drayman
Cameron, Ewen A, contr
Cameron, Hawley Alexander, drayman
Cameron Bros, draymen
Cameron, John, mnr
Cameron, Donald S, tmstr
Cameron, Dougal Edward, mldr
Cameron, John A, Ry. contr
Campbell, Malcolm J, mnr
Carne, Augustus, mnr
Carrington, William, millwright
Carscadden, John, tmstr
Carson, Thomas L, htl kpr
Carpenter, Eli, mnr
Casselman, Judson, clk
Cassey & Twomey, grocers
Cayzer, Thomas R, fmr
Chatterton, Thomas, carptr
Chase, Ludlow Robinson, mnr
Chisholm, Joseph, painter
Chisholm, James, mcht
Chisholm, Alexander, carptr
Clancy, Charles, mnr
Clark, James, mnr
Cockle, Joseph William, boat builder
Cockle, Reginald Arthur, boat bu'dr
Condon, Martin E, cook
Corrington, W, plumber
Cormier, Stanley, mnr
Cosgriff, Daniel, mnr
Cosgriff, Thomas, mnr
Cottingham, Thomas E, tmstr
Crook, A T & Co, news agts
Crook, Arthur, finisher
Cronin, Daniel John, cook
Cummings, Alexander, bridge carptr
Dale & Lonsdale, saloon kprs
Davis, David M, carptr
Deacon, James A, blksmth
Dempster, Thomas, mnr
Dennis, Oliver George, recorder
Dery, John, tmstr
Deuchane, William, mnr
Devlin & McKay, htl kprs
Devlin, Thomas (Devlin & McKay) htl kpr
Durney, Edward, lbr
Douglas, Henry, mnr
Easton, James, archt
Edwards, Joseph, mnr
Ellacott, Charles Herbert, civil engr
English, William, tmstr
Ewen, Robert, carptr
Fawcett, Samuel, clk
Ferguson, Ronald C, mnr
Fielding, Miss L, Leland restaurant
Fielding, John, civil engr
Finkle, Gilbert, mnr
Fletcher, A & J, Grand Central htl
Fletcher, Josiah, htl kpr
Fletcher, Archie, htl kpr
Foran, Robert, carptr
Forbes, D Seaton, mnr
Fraser, Daniel A, mechanic
Fraser, Richard Anderson, prntr
Gardner, Alexander, confectioner
Garland, Alexander T, clk
Gilchrist, Neil, mnr
Gillis, John M, mnr
Gillis, Malcolm, night wtchman
Gillis, James Brown, contr

Interior Woodwork, Office and Bar Fittings
Made to Order by WEILER BROS., Victoria.

DREWRY'S REDWOOD BREWERY - WINNIPEG
Drewry's Ale, Porter and Lager is recommended by Physicians generally.

Gillis, John Archibald, carptr
Glencross, Sandy R, bar kpr
Goodenough, Arthur, clk
Goodwin, William, htl kpr
Goodwin, Chas Hardenbrook, carptr
Gray, Thos W, contr
Green Bros, gen mchts
Green Robert F, mcht
Green, Samuel H, mcht
Griffiths, Geo, mason
Grubb, Chas, clk
Guthrie, Matt, mcht
Hall, Alfred E, clk
Hall, Geo Wallace, fmr
Harrop, Ernest, mcht
Harris, Thos, constable
Harvey, J T W, surveyor's asst
Hastings, Reginald W, capitalist
Haverty, Michael, tmstr
Hayes, John C, agt
Henderson, Silas Jos, gent's furnishings
Hennessy, Thos E. miner
Hetherington, Jos, fmr
Hickey, John, miner
Hill, Wm, musician
Hodgson, J Whittam, clk
Homison, Jno Jas, lbr
Horrocks, Hy, (Horrocks & Turnbull)
Howson, Harry, miner
Hughes, Jas Franklin, agent
Hughes, Andrew S, painter
Huston, Wm, miner
Ingram, Hugh B, baker
Innes, Wm Ernest, miner
Irving, Wm, cabinet mkr
James, Hy, surveyor
Jardine, Andrew, prospector
Jardine, Archibald, miner
Johnson, Henry, miner
Johnson, Saml Hy, carptr
Joiner, Proctor, clk
Kane, D K, com mcht
Kane, Geo, Thos, millwright
Kane, David Prosser, real est & mines
Kaslo Provision Co, (J M Potter and W L Lowry)
Keen, John, civil engr
Kennedy, Thos A, engr
Kennedy, John F, hotel mgr
Kennedy, John Alex, miner
Kennedy, Wm F, miner
Kingsmill, Harold, miner
Kinnee, Calvin, barber
Lane, Frank B, lbr
Lane, Fred C, contr
Lane, Jno, contr
Lean, Allan, boatman
Lee, Benj Hy, real est agt
Lewis, Geo F, miner
Litster, Thos W, miner
Livingston, Wm B, shoemkr
Logan, David
Long, Hy Geo, packer
Love, Jas H, clk
Love, Wm Andrew, clk
Lowry, W L, Kaslo Provision Co
Macdonald, Alex, miner
Macdonald, John, miner
Mackay, Adam, hotel kpr
MacKay, Wm Drake, civil engr
MacKenzie, Robt, mcht
MacKenzie, Wm L, mcht
MacKenzie, Alex A, mcht
Madigan, John, mcht
Madden, John, head Slocan lake, hotel kpr
Mahoney, Michael J, miner
Maloney, Patrick, miner
Marsden, Jas David, acct
Martin, Jno, saloon
Martin, Chas Wm, lbr
Martin, Donald McLean, clergyman
Matthews, Henry Jas, miner
Matheson, Jas, miner
Mathieson, Wm, prospector
Millington, Saml, miner
Miller, John Jas, teachr
Minielly, George, comn and fruits
Moore, John D, miner
Moore, David Wilson, bookkpr
Morris, Walter D, waiter
Morrison, Danl, lbr
Morrison, Peter D, miner
Mountain, Fred A R, miner
Moyer, E G, (M & W) plumber
Moyer & Wheeler, plumbers
Murchison, Colin, (McA & M) hotel kprs
Murchison, Colin A, carptr
Murray, Patrick R, miner
Murphy, Michael, miner
Murphy, Chas, miner
McAndrew & Murchison, Ottawa htl,
McAndrew, Martin, (McA & M) hotel
McAndrews, Michael, miner
McAnn, Chas Whitfield, barrister
McArthur, Jos B, lawyer
McCallum, Duncan, carptr
McCartney, John, miner
McDonald, Daniel, charcoal burner
McDonald, Robt, miner
McDonald, Duncan A, carptr
McDonald, Philip, miner
McDonald, Angus L, contr
McDonald, J & Co, furniture

SHAWNIGAN LAKE LUMBER CO.
Rustic, Clapboards, Flooring, Mouldings, Laths, Shingles, Etc., in stock or to order. Yard, Discovery St., between Government and Store Sts. Address all communications to P. O. Box 998, Victoria. B. C. Telephone 162.
T ELFORD, Manager.

SEE OUR SCOTCH AND ENGLISH TWEED SUITS FOR MEN AND BOYS
B. WILLIAMS & Co., Clothiers and Hatters, 97 Johnson St., Victoria.

HUDSON'S BAY COMPANY, WHOLESALE GROCERS and WINE MERCHANTS
VICTORIA, B C.

McDonald, John, miner
McDonald, Hugh T, carptr
McDonald, Hugh D, miner
McDonald, Alex D, miner
McDonald, Archie A, miner
McDougald, Archibald, mnr
McFadden, Neil, carptr
McGillivray, Duncan J, wheelwright
McGregor, Duncan C, contr
McGregor, Angus, lbr
McGuigan, Jno George, mnr
McIntosh, Finlay, mnr
McIntosh, John Laurence, mnr
McIntyre, Angus, mnr
McIntyre, Duncan, packer
McKay, Hugh, mnr
McKenzie, Murdock, carptr
McKenzie, James, htl kpr
McKenzie, Thomas, carptr
McKenzie, Alexander, tmstr
McKinnon, Archie, sawyer
McLean, Neil, mnr
McLeod, John Samuel, mnr
McLeod, Hugh D, mnr
McLeod, John, harness mkr
McLeod, John Norman, mnr
McMillan, Daniel
McMillan, Alex J, civil engr
McMillan Duncan, painter
McMillan, Jno D, mnr
McNaughton, James, mnr
McPhail, Duncan, tailor
McPhail, Daniel D, mnr
McPhee, John M, mnr
McRae, John, mnr
McRae, Murdock, bridgeman
Nagle, Gerard B, mnr
Nicholson, James, clk
Nicks, George W, millman
Nicks, Isaiah, sawyer
Niven, Hugh, mnr
Niven, William, mnr
Norman, Sidney, mnr
Norquay, Thomas, real estate
O'Hare, James L, mnr
O'Neil, John, Goat River, mnr
O'Ray, Daniel, mnr
Owens, Alexander, mnr
Papworth, Wm Vidler, mechanic
Paquin, Geo Horace, restaurant kpr
Parham, W J, men's furnishings
Parker, Thos E, mnr
Pease, Edmund C, telegraph agt
Peppard, John G, lumberman
Perry, Chas Edward, civil engr
Plaisance, Harvey W, carptr
Pollard, Frederick, broker
Pott, Thomas Sutcliff, carptr
Pryer, William, mnr
Putney, A H, grocer
Rankin, George, blksmth
Retallack, Jno L, broker
Renter, Sebastian J, butcher
Roadley, Thos John, land agt
Roberts, William, Great Northern htl
Roderick, Thomas, mnr
Rogers, J Franklin B, physician
Rowse, Thomas
Rowse, William H, mnr
Ruvane, Michael, mnr
Ryan, James, carptr
Sanders, Wm John, htl kpr
Scott, Alexander, stage driver
Shea, Quin, mnr
Sherwood, Leonard E. clk
Sherwood, Arthur Robert, assessor
Shibault, Joseph, tmstr
Shiell, Robert, mnr
Shilland, Anthony, mnr
Simpson, Jno B, clk
Skinner, William A, carptr
Sloan, Elmer Murdock, broker
Smith, Alexander, mnr
Smith, E Foyle, carptr
Smith, Henry, carptr
Sproule, James, mnr
Steele, Thomas M, dairyman
Stenson, Robert J, clk
Stevenson, William R, engr
Stevenson, Isaiah, lumberman
Stone, Oliver Tinson, agt
Stothers, John, lbr
Strathern, William B, lumberman
Swift, Joseph A, carptr
Sullivan, Eugene, sawyer
Sullivan, F John, baker
Targett, Arthur Hy, clk
Taynton, Jno H, plasterer
Thompson, Geo Foster, cook
Thompson and Martin
Trottier, Antoine A, waiter
Tuck, Samuel Parker, civil engineer
Twomey, David, (Casey and Twomey) grocers
Turnbull & Horrocks, tobacconists
Vanmoerkerke, Constanten, mnr
Walbey, William Hy, real estate agt
Walker, Solomon T, mining expert
Wallbridge, Adam Hy, real estate
Walmsley, James, blksmth
Watson, Ralph, ca tr
Watts, Edward, mnr
Weatherall, John, mcht
Weir, Duncan J, mnr
Wheeler, Alf, (Moyer & W.)
Wheten, Charles, prospector

TRAVEL BY THE PALATIAL - STEAMERS OF THE - CANADIAN PACIFIC NAVIGATION COMPANY, Ltd., JOHN IRVING, Manager, VICTORIA, B. C.

WEILER BROS. are Complete House Furnishers. Largest Stock in B. C.

VICTORIA TRANSFER CO., Ltd. Best Hacks at Reasonable Rates and Quickest Despatch.
21 and 23 BROUGHTON ST., VICTORIA, B. C. TEL. 129.

Whiteley, Arthur Mordred, clk
White, Jno Edward cook
White, William tanner
Williams, Robert, mnr
Williams, Geo Herbert, druggist
Willcox, Harvey, mnr
Wilson, Arthur M, mnr
Wilson, Samuel John, mnr
Wixon, Robert, clk
Wood, Frank A, clk
Wright, Alfred William, mcht
Wright, John, lbr
Yuell, George M, mnr

KEEFER'S.

(Including Cisco.)

A station on the main line of the C. P.O., 140 miles from Vancouver; has a telegraph office; mails daily; nearest postoffice and express office, North Bend.

Brown, W, station agt
Gribble, W A, watchman
Jamieson, William, rancher
Keadon, P, watchman
Kimbo, W J, watchman
Lane, George, watchman
Libby, G A, sect frmn
Stiffins, H, sect frmn, Cisco
Hinton, J, sect frmn, Keefer's

KEITHLY CREEK.

(Including Harvey and Snow-Shoe Creek.)

POSTMASTER, G. A. VEITH.

In the Dominion and Provincial Electoral District of Cariboo, is situated about 18 miles beyond Quesnelle Forks. It has a postoffice; mail once a week; nearest telegraph and express office, 150 Mile House. The creek is reached by stage from Ashcroft station over tht Cariboo wagon road.

Adam, James, mnr
Anderson, William, gentleman
Anderson, Robert
Barr, Robert, blksmth
Borland & Veith, general traders
Carstens, F, butcher
Cummusky, B, blksmth
Davis, Morris, mnr
Harris, H A, mnr
Malcolm, James, mnr
Mathers, P J, bkpr
McKay, D, timber contr
McKen, James, minging engr
McIntyre, A, carpntr
McLennan, F, mnr
McNab, Robert, mnr
McRae, Angus, mail carrier
Moore, James, mnr
O'Neil, C, mnr
Pearce, T, contr
Penbertlay, Joseph, mnr
Revard, E, mnr
Prior, Sam, tmstr
Smith, J R, mnr
Strain, J, mnr
Telle, Edward, tmstr
Thouvineu, Alex, miner
Thouvineu, C, mnr
Trewhella, E, saloon kpr
Truman, George, mnr
Veith & Borland, general traders
Yardell, Nils, mnr

KELOWNA.

POSTMASTER, J. B. DONALD.

In the Dominion Electoral District of Yale-Kootenay and Provincial East Riding of Yale. Communication by C.P.R. steamer Aberdeen from Vernon and stage 3 times per week on alternate days. Distance from Vernon 35 miles, the nearest telegraph station. Kelowna enjoys the advantage of having a daily mail service; express and money order office. It is the distributing point for the famous Mission Valley and the lower country, is in the centre of the finest fruit and hop raising district in B.C. Kelowna is becoming noted as a hunting resort, a trail being now cut to the Cariboo grounds between Kettle River and Mission Creek from Kelowna.

Aberdeen, Earl of, Guisachan ranch
Ah How, laundry
Bailey, E R, butcher
Bertrand, J, night watchman
Bjornsohn, S J, lbr
Blackwood, C, fmr
Blackwood, Mrs, drsmkr and milliner
Blair, Thos, carpntr
Boyce, B F, M.D.
Burnaby, H B, fmr
Coghlan, Miss E, school teacher
Crowley, D W, clk
Crozier, James, fmr
Donald J B, Riley and Donald

Shawnigan Lake Lumber Co. Rough and Dressed Cedar and Fir Lumber. All kinds of Builders' Lumber in Stock
T. ELFORD, Manager. P. O. Box 298, Tel. 162, Victoria, B. C.

Eastern Tailor-made Suits to Measure. Fit and Finish Guaranteed
See our Samples and Prices. B. WILLIAMS & CO., 97 Johnson St., Victoria.

Blank Book Manufacturers R. T. WILLIAMS & Co.
28 Broad Street, Victoria, B. C.

Travel by the Palatial Steamers of the Canadian Pacific Navigation Company, Ltd.
John Irving, Manager, Victoria, B. C.

Duncan, William, fmr
Favel, William, sawyer
Fletcher, J, engr
Frayne, Richard, harness maker
Gaudnasan, Einar, lbr
Goldsmith, Alex, lbr
Gray, J A, carpntr
Hamilton, Jno, painter
Hang, William, plasterer
Helgerson, E, dairy
Holman, Lew, lbr
Jonassan, Einar, lbr
Knox, A B, fmr
Lequime Bros. & Co, gen mchts
Lequime, Leon, saw mill prop
Leslie, Miss Mamie, dresmkr & mlnr
Lochead & Le Fevre, livery stable
Lochead, Isaac, Lochead & Le Fevre
Luxton, Samuel, lbr
Mair, Chas, gen mcht
McDonald, A, htl prop
McQueen, William, blksmth
McQueen, William, jr, lbr
Muir, Jas, carpntr
Munson, George, butcher
Nicholle, Capt F B, boat builder
Noble, Robert K, lbr
O'Kanagan Sawmill, Leon Lequime prop
Porier, J, lbr
Pridham, J L, fruit raiser
Railson, Thomas, lbr
Ray, Samuel, fruit raiser
Raymer, H W, contr
Riley & Donald, agts implements
Riley, Capt Thomas, S S Pentection
Rose Bros. fruit growers
Scott, H S, bkpr
Smith, Thomas, carpntr
Sterling, Thomas, gentleman
Sutherland, D W, school teacher
Tate, Mrs E, widow
Thompson, Niel, prov constable
Vickers, Thomas, htl clk
Weddell, Edwin, Lequime Bros
Wilkinson, Ernest, clk

KEREMEOS.

POSTMASTER, THOS. DALY.

In the Dominion Elect. Dist. of Yale-Kootenay and Prov. East Riding of Yale, Osoyoos Division, is a post settlement in the Similkameen Valley; trail from Hope, 110 miles. Vernon is the nearest railway station, express and telegraph office. Wagon road to Penticton, 30 miles, thence by steamer to Vernon; mails weekly.

Armstrong, Joseph, lbr
Armstrong, Robert, lbr
Armstrong, William, lbr
Barber, Jno, fmr
Barcelo, Manuel, stock raiser
Bothwell, Alex, clk
Bullock-Webster, Edward, fmr
Bullock-Webster, W Howard, fmr
Cawston, Richard, stock raiser
Cohen, William, fmr
Coulthard, Jno, mcht and miller
Coulthard, Jno Oswald, stock raiser
Daly, Thomas, postmaster, mcht and stock raiser
Dugas, Chas, lbr
Dugas, Isadore, lbr
Gartrell, Walter, lbr
Gartrell, William, lbr
Hicks, J H, Meth missny
Kopp, Felix, lbr
Lorenzetti, Peter, lbr
Manery, William, fmr
Martin, Jno, lbr
McCurdy, Daniel, fmr
Neil, John, fmr
Pike, George, lbr
Price, Barrington, fmr
Richter, Charles, lbr
Richter, Edward, lbr
Richter, Frank, stock raiser
Richter, Jos, lbr
Richter, William, lbr
Ryder, Roland, blksmth
Saul, Hamilton
Surprise, Francis, jr, lbr
Surprise, Frank, fmr
Verser, Joseph, fmr
Verser, Louis, fmr
Verser, Peter, fmr
Webster, Alfred H, fmr

KETTLE RIVER.

(See Grand Prairie.)

POSTMASTER, E. SPRAGGETT.

In the Dominion Electoral District of Yale-Kootenay, and Provincial East Riding Electoral District of Yale. Nearest railway, telegraph and express office, Vernon, on the C.P.R. Communication by stage with Kamloops, Duck's and Vernon.

Almond, S R, fmr and J.P.
Barnes, H D, fmr

WEILER BROS., the Leading Furniture Dealers, VICTORIA, B. C.

THE "GOLDEN KEY" BRAND ÆRATED WATERS
Fine Goods a Specialty; no cheap grades produced. EDWARD L. DREWRY, Winnipeg

Brown, R A, mnr
Carraher, Jack, horse trdr
Carr, Thomas, fmr
Clark, Robert, bricklayer
Cooper, Alfred, fmr
Cooper, William, fmr
Coryell, J A, P.L.S.
Covert, W H, fmr
Craig, W, engr
Curry, A, mnr
Davies, William, engr
Douglas, J, mnr
Edwards, George, fmr
Ewart, Thomas, fmr
Ewing, Luke, fmr
Galloway, E, lbr
Gibbs, W W, mnr
Gilpin, R R, customs collector
Gome, F, mnr
Hedges, William, fmr
Hoffman, Fred, miller
Humphrey, Thomas, mnr
Johnson, E M, stock raiser
Johnston, R C, school teacher
Jonse, R D, fmr
Jones, W S, J.P.
Keighley, James, mnr
Lareva, Dan, lbr
Lareva, John, lbr
Manley, A L, fmr and sln kpr
Manley, John, stock raiser
Manley, W R C, tinner
McCallum, Peter, fmr and J.P.
McCool, John, lbr
McCormick, Thos G, mnr
McDonald, A, fmr
McDonnell, Thomas, mnr
McFarlane, Frank, lbr
McInnis, D, fmr
McLarren, D D, blksmth
McLarren, John, htl kpr
McRae, Colin, hunter
Miller, Jesse, mnr
Miller, M, fmr
Miner, A J, mnr
Munroe, George, fmr
Newby, James, fmr
Newby, Leonard, fmr
Newby, Miss L
Newby, Thomas, fmr
Newton, William, lbr
Paton, Thomas, Pres mnst
Petijohn, D, fmr
Prather, A, fmr
Rendell, Charles, fmr
Ruckles, Ed, fmr
Ruckles, Frank, fmr
Saulter, Jos, fmr
Saunders, C, lbr
Shaw, Benjamin
Sherringham, E G, mail contractor
Simpson, C K, sawmill
Spencer, Bros, fmrs
Spraggett, E, postmaster
Taylor, Joe, mnr
Vaughan, L, fmr
Ward, Jos, fmr
Warmoth, L, fmr
Wasson, Miss J M,
Wasson, Robert, fmr
White, Henry, mnr
Wiseman, Jos, fmr
Wolf, George, mnr
Yepson, Carl, lbr

KING'S ISLAND.

(See Northwest Coast.)

Communication by steamer from Victoria.

Codville, Jas, and family

KITAMAT.

(See Northwest Coast.)

At the head of Douglas Channel; communication by steamer from Victoria.

Gray, Alex, fisherman
Morrison, Chas, fisherman
Robinson, Geo, missionary
Stewart, Luke, fisherman
Wright, Enoch, fisherman

KITLUPE.

(See Northwest Coast.)

At the head of Gardiner's Channel; communication by steamer from Victoria. Price's cannery is situated here and does an extensive business. The scenery in the Channel is beautiful.

Barham, A F, foreman cannery
Bruich, C F, fisherman
Chipp, Geo, fisherman
Mitchell, Geo, fisherman
Paul, Jos, fisherman
Paul, Robt, fisherman
Perry, Jos, fisherman
Price, Rev A D, clergyman, Church of England
Price, Henry M, owner cannery
Wilson, David, fisherman

SHAWNIGAN LAKE LUMBER CO., Ltd.
Mills at Shawnigan Lake. Yard at Victoria, B. C.
Tel. 162. P. O. Box 298.
ROUGH AND DRESSED CEDAR AND FUR LUMBER, RUSTIC, CLAPBOARDS, FLOORING, MOULDINGS, LATHS, SHINGLES, Etc.

Eastern Tailor-made Suits to Measure. Fit and Finish Guaranteed
See our Samples and Prices. B. WILLIAMS & CO., 97 Johnson St., Victoria.

HUDSON'S BAY COMPANY Direct Importers of Havana Cigars
VICTORIA, B. C.

Travel by the Palatial Steamers of the Canadian Pacific Navigation Company, Ltd.
John Irving, Manager, Victoria, B. C.

KOKSILAH.

POSTMASTER, J. C. CROZIER.

In the Provincial Electoral District of Cowichan-Alberni and Dominion of Vancouver, a station on the E. & N. R., 35 miles from Nanaimo and 38 from Victoria, lying midway between the Cowichan and Koksilah rivers. Post and telegraph office; mails daily; nearest banking point, Nanaimo.

Blair, Jos, lbr
Boal, Jas, fmr
Bowden, Mrs
Crozier, Chris, fmr and storekeeper
Crozier, Jonas C, postmaster
Crozier, R T J, surgeon
Doupe, Samuel, fmr
Ford, David, carptr
Ford, Walter, fmr and carptr
Guns, Edwin, farm lbr
Keating, Alex, gentleman
Keating, Andrew Jno W
Love, Mrs Mary A, fmr
Mark, Geo, fmr
Mark, John J, engr
Marshall, Wm Stone
McLay, John, fmr
McLay, Robt, fmr
Mearns, Jas, fmr
Mearns, Robt, fmr
Mearns, W, fmr
Melrose, Chas, htl kpr
Nash, Rich, machinist
Robinson, J J, fmr
Rowe, Jas, lbr
Rowe, Samuel, fmr
Tarlton, Jos, fmr
Vaux, Wm, fmr
Waters, Wm, fmr

KOOTENAY DISTRICT.

(See index for various towns.)

The more important towns and settlements throughout this vast region are treated of individually in this directory, and a general glance through the list will show, that in nearly every section mining is carried on, while very many can justly lay claim to be excellent farming districts.

KUPER ISLAND.

POSTMASTER G. DONCKELE.

In the Dominion Electoral District of Vancouver and Provincial Electoral District and Riding of South Nanaimo; nearest telegraph and express office, Chemainus station E. & N. Ry, distance 5 miles. Distance from Nanaimo, 25 miles. Mails once a week via Chemainus. Steamer from Victoria calls every other week. There is an Industrial school for the Indians which is well patronised. Population about 200 mostly Indians.

Burchell, Hy, fmr and str kpr
Chives, Jeremiah, fmr and fisherman, Long Island
Clarke, Richard, fmr
Crocker, Ambrose, lbr
Crocker, Samuel, fmr and fisherman
Dominion Indian Industrial school for training Indian children
Donckele, Rev Gustavus, Principal Indian school, R.C. priest
Hunter Bros, fmrs and fishermen, Thetis Island
Rice, George, fisherman
Roberts, Percy, fmr
Roberts, Rev Robert, fmr
Silva, Domings, fmr and fisherman, Read Island
Silva, Joseph, fmr and fisherman, Read Island
Sisters of St Ann, Kuper Isld school
Spence, fmr and fisherman, Secretary Island

LAC LA HACHE.

POSTMASTER, WM. ABEL.

In the Dominion Electoral District of Cariboo, and Provincial Electoral District East Riding of Lillooet, on the Cariboo road, 68 miles from Clinton. Nearest railway station, Ashcroft, distant 100 miles; means of communication by stage once a week from Ashcroft and Barkerville; mails weekly; nearest telegraph and express office, 108 Mile House, banking point, Kamloops.

Abel, Wm, P.M., fmr and dairy
Armstrong, E, lbr
Crossina, Louis, fmr
Crozier, J H, blksmth
Felker, J R, fmr and dairy

WEILER BROS. are Agents for Crossley & Sons Fine Carpets
FORT STREET, VICTORIA, B. C.

VICTORIA TRANSFER CO., Ltd. UNIFORM RATES for Hacks and Baggage
Good Drivers, Horses and Vehicles.
91 and 93 Broughton Street, Victoria, B. C. Tel. 129.

Fiset, Napoleon, fmr
Forbes, George, lbr
Hamilton, Gavin, fmr
Hamilton, T M, fmr
Hemphill, B C, fmr and stock raiser
Hetherington, Joseph, fmr
Lawder, Nat, lbr
McCarthy, M J, dairy and stock rsr
McDougall, Thos, fmr
McGuire, Alex, lbr
McKinlay, Arch Isaac, fmr and dairy
McKinlay, Ewen D, fmr
McKinlay, John, 100 mile post
McKinlay, Ogden A, J.P. fmr
Morrison, Wm, fmr
Nason, E, lbr
Nason, Fred, lbr
Ogden, Henry, lbr
Peleteer, Joseph, lbr, 100 mile post
Phillipine, Simon, fmr, 105 mile post
Powers, Thomas, fmr, 100 mile post
Quinn, James, fmr, 100 mile post
Ross, C, lbr
Tingley, Clarence H, str kpr and telegraph opr
Ulrick, A S, fmr, 132 mile post
Van Volkenburg, A, stock raiser
Webster, William, fmr
Wnaley, W, carpntr
Whittingham, A B, fmr
Williams, Charles, lbr
Wright, John, fmr
Wyness, John, fmr

LADNER'S LANDING.

(For list of residents see Delta Municipality.)

POSTMASTER, THOS. MCNE LY.

Is one of the most important towns on the Fraser river, 12 miles below New Westminster, in the Dominion and Provincial Electoral District of New Westminster, Delta Riding; has a post, money order, telegraph and express offices. It is the main outlet for the settlements in the Delta Municipality. The regular mail steamers from Victoria and New Westminster call at this place three times a week each way; the Nanaimo and Vancouver steamers twice per week, and ferry boat makes daily trips to and from New Westminster.

LAKE DISTRICT.

(See Heal Postoffice, also South Saanich, Garnham and Highland Districts.)

In the Dominion and Provincial Electoral District of Victoria. Communication by stage or railway from Victoria.

LANGFORD PLAINS.

In Esquimalt District; nearest post office, Colwood, distant one and a half miles; communication by railway or livery from Victoria.

LANGLEY MUNICIPALITY.

POSTMASTERS, LANGLEY—J. M. DRUMMOND; LANGLEY PRAIRIE—WM. MURRAY.

Is in the Delta Riding, Westminster Elec. Dist., sends one member to the Local and one to the Dominion Parliament. This municipality, including Langley and Langley Prairie, Aldergrove, Shortreed and Glenwood, lies on the south side of the Fraser river, and commences at a point about 9½ miles above the City of Westminster. There is regular daily communication with New Westminster and other points by steamer. Post, money order, telegraph and express office; mails daily. The municipality throughout is an excellent farming section of the country.

Allan, Jas, logger
Allan, John, fmr
Allan, George, carptr
Allard, Jason, fmr
Armstrong, Charles, fmr
Armstrong, Wm, jr, fmr
Armstrong, Wm D, sr, fmr
Balfour, Robt, bridge contr
Balfour, Frank, tmstr
Barber, Oliver, fmr
Belargo, Peter, fmr
Birrell, Frank, fmr
Black, Thomas, fmr
Blizzard, Wm, fruit grower
Brown, Peter, prop Langley hotel
Brousseau, Brazil, fmr
Byram, A H, fmr
Cameron, Hugh G, fmr
Cameron, Neil, fisherman

Shawnigan Lake Lumber Co. Rough and Dressed Cedar and Fir Lumber. All Kinds of Builders' Lumber in Stock. Tel. 162.
T. ELFORD, Manager. P. O. Box 298, Victoria, B. C.

See our Mackintoshes, Melisa and Rigby Waterproofs, Umbrellas, &c.
B. WILLIAMS & CO., 97 Johnson Street, Victoria, B. C.

Latest Improvements in Book-Binding & Paper Ruling. R. T. WILLIAMS & Co.
28 BROAD STREET, VICTORIA, B. C.

TRAVEL BY THE PALATIAL - STEAMERS OF THE - CANADIAN PACIFIC NAVIGATION COMPANY, Ltd., JOHN IRVING, Manager, VICTORIA, B. C.

Campbell, Mrs Mary, widow
Campbell, Allan, fmr
Campbell, Archie C, fmr
Carnock, W D, fmr
Canadian Pacific Telegraph, J M Drummond, agt
Carman, Simeon, fmr
Carr, D, lbr
Carter, G C, fmr and fruit grower
Coglan, Henry, fmr
Coglan, Nathaniel, fmr
Coulson, Chas, fmr
Dair, George, drayman
Davey, W G, fmr
Davis, Henry, fmr
Dinsdale, William, fmr
Drummond, J M, justice of peace, notary public and postmaster
Duffy, Andrew, fmr
Elkins, James, lbr
Elkins, James, jr, lbr
Emptage, Edwin, fmr
Emptage, Wm, jr, fmr
Emptage, Stephen, fmr
Emptage, Wm, fmr
Flower, John, lbr
Foreman, Wm, fmr
Fraser, Andrew, fmr
Goddard, George, fmr
Goddard, Richard, fmr
Graham, T W, fmr
Granger, E, fmr and chainman
Gray, James, fmr
Green, Wm, fmr
Haldi, Jacob, fmr
Harding, Wm, fmr
Harding, Mrs Alice, fmr
Harris, David, mill hand
Harris, Henry, fmr
Harris, James, fmr
Harris, Thomas, fmr
Hawkins, A H, civil engr
Hine, W F, fmr
Holding, Alexander, fmr
Holding, Henry, fmr
Holding, Isabella, widow
Hossack, Jas, feed and grist mill
Houston, Jas, retired
Hudson's Bay Co, Frank Powell, mgr
Hyde, Henry, fmr
Ibbotson, Jas, fmr
Jardine, W D, clk H.B. Co
Johnson, Jas M, fmr
Jones, Geo B, fruit and poultry raiser
Kidd, Geo, farm hand
Kidd, Jos, tmstr
Knox, Jos, retired
Knox, John, plasterer
Langley, blksmth shop, W J Mc Intosh, prop
Langley Meat Market, W C Graham, prop
Langley Grist Mill, Jas Hossack, prop
Langley Lumber Yard, J A Shearer, prop
Langley Saw Mill, H West, prop
Latimer, Jno, fmr
Knights of Pythias, Langley Lodge, No 13, meeting night, Friday
Larmon, Nathaniel, fmr
Mackay, Daniel G, fmr
Mackay, Gilbert, fmr
Mackie, Jas, J.P., retired
Martin, Edwin, fmr
Martin, Acie, fmr
Matheson, Frank, fmr
Mavis, Alex, fmr
Mavis, J, fmr
Maxwell, John, J.P., fmr
Maxwell, Thos, fmr
Maxwell, Wm, fmr
Maxwell, Arthur, fmr
McDearmid, N A, fmr
McDonald, Jno, fmr
McEwan, Walter, fmr
McEwan, Wm D, fmr
McIntosh, Wm D, blksmth
McIntyre, Malcolm, fmr
McIsaac, Rod, fmr
McIver, Murdoch, fmr
McLarty, Peter, fmr
McLellan, Alex, cook
McLellan, Jno, fmr
McLellan, John F, fmr
McLennan, Murdoch, gen store
McLennan, Jno, fmr
McLennan, Jas, clk
McLughan, Saml, fmr
McNivan, Jno, fmr
Medd, Wm, fmr
Miller, A N, Methodist minister
Mordeau, Robt, lbr
Morrison, Kenneth, fmr
Morrison, Jos, logger
Morrison, Alex, farm hand
Morrison, Hector, fmr
Morrison, Wm, sr, fmr
Morrison, Wm, jr, fmr
McKee, Jas, fmr
Mogee, Wm, Presbyterian minister
Mouat, Alex, fmr
Mufford, Thos, fmr
Mufford, John, farm hand
Mufford, Charles, farm hand

Interior Woodwork, Office and Bar Fittings
Made to Order by WEILER BROS., Victoria.

THE "GOLDEN KEY" BRAND ÆRATED WATERS
Highly Carbonated Club Soda and Belfast Ginger Ale. EWD. L. DREWRY, Winnipeg.

Mufford, Joseph, fmr
Mufford, Abraham, fmr
McMillan, E H, fmr
Oakes, Robert, fmr
Plaxton, James, school teacher
Powell, Frank, agt H.B.Co.
Rawlinson, George, clk, collector and treas Langley mun coun
Rawlinson, Wm H, fmr
Reardon, Tim, fmr
Rowan, Robt, fmr
Sincock, Thomas, fmr
Sincock, Jas, farm hand
Skea, James, carpt and rancher
Skea, John, fmr and baker
Simpson, George, cobbler
Smith, John, fmr
Spence, Peter. fmr
Steamer Bon Accord, Young, capt and owner
Steamer Fairy Queen, H West, capt and owner
Symington, Douglas, bailiff
Sutherland, Kenneth, lbr
Taylor, James, fmr
Taylor, John, mail contractor Langley and Port Haney
Taylor, Peter, farm hand
Titmus, Herbert, fmr
Prest & Co, real estate brokers
Prest, Thomas, of Prest & Co
Towle, Mrs Eliza. prop Commercial hotel
Towle, Geo A, prop saloon Commercial htl
Towle, Stanley C, fmr
Towle, Reed Moses, fmr and sheepraiser
Underwood, Geo, fmr and sheepraiser
Vivian, Henry, carptr
Waterhouse, Thomas, watchmaker and jeweler
West, Henry, sawmill owner
West, Geo, mill hand
West, Henry, jr, mill hand
West, Willie, mill hand
Wilkie, Henry, retired
Wilkie, Octavius, civil engr appr'tce
Wilkie, Walter, mcht
Wilkie, Otway J J, fmr
Williams, Alex, fmr
Wilson, Charles, fmr
Wilson, Mrs T A, fmr
White, Fred, lbr
Woods, Percy, lbr
Worrel, Frank, fmr
Wright, John, school teacher
Worley, Wm, fmr
Worrell, Frank, fmr
Worrell, Thomas, fmr
Yorkson, E, fmr
Shearer, J A, cont
Simpson, Geo, shoemaker

LANGLEY PRAIRIE.

Abra, S B, fmr
Axford, A C, fmr
Bagely, T G, fmr
Barnes, T J, fmr
Beaton, Alex, fmr
Beaton, A W, fmr
Beaton, Kenneth, fmr
Beaton, Roderick, fmr
Best, Wm, sr, fmr
Best, Wm, jr, frm
Biggar, David, fmr
Biggar, Jas, fmr
Braden, R A, fmr
Brockie, A. fmr
Brown, Robt, fmr
Brown, Wm, fmr
Boake, Benj, fmr
Bovil, Arthur John, fmr and lumberer
Bowes, John, fmr
Bowes, Wm, fmr
Boyes, John, fmr
Buckingham, Wm, fmr
Burgess, Enoch, fmr
Cameron, Alex, fmr
Cameron, Donald, fmr
Campbell, Chas, fmr
Campbell, Katherine, fmr
Campbell, W G, fmr
Campbell, W T, fmr
Carter, Jas, fmr
Cawker, Sam, sr, fmr
Culbert, Jas, fmr
Culbert, Jonathan, fmr
Culbert, Thos, fmr
Cummings, R, fmr
Davidson, H, fmr
Deans, Albert, fmr
Drinkwater. J, fmr
Finlayson, D, fmr
Fosslund, G A, fmr
Graham, Wm, fmr
Griffiths, R, fmr
Henderson, W J, fmr
Henry, Levi, fmr
Hickey, Patrick, fmr
Hopkins, Levi, fmr
Innes, Jas, fmr
Innes, Wm, fmr
Isaacson, Christian, fmr
Jackson, John, fmr

SHAWNIGAN LAKE LUMBER CO.
Rustic, Clapboards, Flooring, Mouldings, Laths, Shingles, Etc., in stock or to order. Yard, Discovery St., between Government and Store Sts. Address all communications to P. O. Box 298, Victoria, B. C. Telephone 162.
T. ELFORD, - - Manager.

SEE OUR SCOTCH AND ENGLISH TWEED SUITS FOR MEN AND BOYS
B. WILLIAMS & Co., Clothiers and Hatters, 97 Johnson St., Victoria.

HUDSON'S BAY CO., Agents for Fort Garry and Benton County Flouring Mills
VICTORIA, B. C.

TRAVEL BY THE PALATIAL STEAMERS OF THE CANADIAN PACIFIC NAVIGATION COMPANY, Ltd., JOHN IRVING, Manager, VICTORIA, B. C.

Johnstone, Henry, fmr
Lamb, D, fmr
Larman, Geo, fmr
Larman, John, fmr
Larman, Nathaniel, fmr
Larman, Sam, fmr
Lawrence, Geo, fmr
Lawrence, Wm, lbr
Livingstone, Edwd, fmr
Livingstone, Frank, fmr
Livingstone, Jas, sr, fmr
Livingstone, Jas, jr, fmr
Livingstone, John, fmr
Livingstone, Robert, fmr
Livingstone, Wm, fmr
Lynch, Annie, fmr
Matheson, Alex, fmr
Matheson, D, fmr
Matheson, John, fmr
Matheson, Murdock, fmr
McDonald, John, fmr
McInnes, Chas, fmr
McInnes, John, fmr
McInnes, Rod, sr, fmr
McInnes, Rod, jr, fmr
McInnes, Wm, fmr
McIntosh, John, fmr
McKaskell, John, fmr
McKaskell, Rod, fmr
McKay, Angus, fmr
McKee, Jas, fmr
McKee, Jas, jr, fmr
McKee, Robt, fmr
McKee, Robt, jr, fmr
McKee, Sam, fmr
McLeod, Alex, fmr
McLeod, Jas, fmr
McLeod, John, fmr
McLeod, Neil, fmr
McMillan, Douglas, fmr
McNeil, Angus, fmr
McNeil, Neil, fmr
McRae, John, fmr
McRae, Alex, fmr
McRae, John Alex, fmr
Michaud, Jos, fmr
Michaud, Maximilian, fmr
Michaud, Zatique, fmr
Milburne, A, fmr
Monaghan, Robert, fmr
Monaghan, Simon, fmr
Montgomery, John, fmr
Montgomery, N, fmr
Morrison, Adam, fmr
Morrison, Wm, fmr
Munn, Angus, fmr
Munn, Malcolm, fmr
Murchison, Alex, sr, fmr
Murchison, John, fmr
Murray, Dan, fmr
Murray, John, fmr
Murray, Paul, fmr
Murray, Wm, fmr and postmaster
Nelson, David H, fmr
Nelson, Jas H, fmr
Nelson, J J, fmr
Nelson, Nels, fmr
Nelson, Wm, fmr
Node, Burt, fmr
Norman, Benj, fmr
Norris, John, fmr
Norris, Mary, widow
Plaxton, Robt Jas, school teacher
Poppy, D W, fmr
Powell, Geo, fmr
Riddell, R W, mcht
Rinn, Johnstone, fmr
Rinn, Joseph, fmr
Rinn, Mrs E, widow
Rollings, W C, fmr
Routley, J, fmr
Seeley, Geo, fmr
Seeley, Thos, fmr
Simon, T H, fmr
Smith, Jas, fmr
Smith, John, fmr
Stone, D L, fmr
Taylor, Geo, lbr
Thomas, W M, fmr
Towle, David, fmr
Wark, Alex, fmr
Wark, John, fmr
Wark, Robert, fmr
Waterhouse, Thos, fmr
Williams, C, fmr
Williams, Geo, sr, fmr
Williams, Geo, jr, fmr
Williams, John, fmr
Wilson, J, fmr
Wilson, J W, fmr

LANSDOWNE.

(See Spallumcheen.)

LARDEAU CITY.

(See also Addenda.)

Situated on the north-east arm of the Upper Arrow Lake. The Lardeau mining camps are all tributary to this point with rich ledges of argentiferous and auriferous metals. Communication by steamer from Revelstoke, distance 40 miles. A branch railroad is to be built from

WEILER BROS. are Complete House Furnishers. Largest Stock in B. C.

VICTORIA TRANSFER CO., LTD. CHECK BAGGAGE TO ANY PART OF THE CITY. THEIR WAGONS AND CARRIAGES MEET ALL BOATS AND TRAINS.
91 and 93 Broughton St., Victoria, B. C. Tel. 199.

Revelstoke to Arrow Lake which will give communication at all seasons of the year.

Armstrong, Wm, miner
Beeton, Malcolm, fmr
Blackburn, Chas F, geologist
Cleaveland, Wm, packer
Connell, R, fmr
Crochett, Edwd, miner
Gainor, A, miner
Johnston, Evan, rancher and packer
Kellie, J M, M.P.P.
Lamey, D A, mcht
McKay, Angus, rancher
McLeod, Robt, hotelkpr
McRae, Alex, miner
Mitchel, Frank, rancher and miner
Pool, W P, miner
Ritchie, Geo, miner
Robertson, H, miner
Sanderson, Gus, miner
Seroy, S H, miner
Slanbu, Jno, fmr
Stranburg, Ole, miner
Taylor, Chas, miner
Thompson, J W, fmr
Underhill, S, miner
Webster, Wm, miner

LEANCHOIL.

In the East Kootenay District. A flag station on the C.P.R., 496 miles from Vancouver. Nearest post-office, telegraph and express office, Golden.

LILLOOET.

POSTMASTER. C. A. PHAIR.

In the Dominion Electoral District of Cariboo and Provincial West Riding of Lillooet, is situated on the right bank of the Fraser River. It is connected with Clinton and Ashcroft by a good wagon road, over which communication is made once a week by stage from Clinton, connecting with the Cariboo stage. There is also communication by trail from Lytton, distant 40 miles. Nearest telegraph office, Clinton, 47 miles; railway station, Ashcroft, 60 miles; banking point, Kamloops. Pemberton Meadows is the only part of the district which needs no irrigation.

Ah Foo, trader
Allan, Nicol, fmr, Pemberton Meadows
Allan, Thomas, fmr, Pemberton Meadows
Allen, F W, [Allen & Fraser]
Allen & Fraser, hotel kprs
Anthony, J H, mine owner
Beeton, Angns, mgr Lillooet Hydraulic Mining Co
Belic, Antonio, mnr
Bell, J S, clk with C A Phair
Bonini, Nicola, fmr
Bridge, William, fmr, Pemberton Meadows
Browne, C E, fmr, Pemberton Meadows
Buckle, H O, mine owner
Butler, George, fmr, Pemberton Meadows
Carey, Daniel, fmr
Chisholm, Roderick, mnr
Colbeck, Mrs A J, school teacher
Coombes, J R, fmr, Pemberton Meadows
Copeland, Joseph, lbr
Coughlan, David, fmr, Pemberton Meadows
Cullen, Philip, mnr
Cumming, Robt, photographer
Cumming, Wm, jr, tmstr
Cumming, Wm, trader
Currie, John, fmr, Pemberton Meadows
Curry, Ronald, fmr, Pemberton Meadows
Curtis, Alfred, fmr, Pemberton Meadows
Davis, Francis P, mnr
Dickey, James, fmr
Dickey, James, jr, fmr
Dickey, William L, fmr
DeShields, Joseph, lbr
Diggens, James, lbr
Don, David, fmr, Pemberton Meadows
Donforio, Frank, fmr, Pemberton Meadows
Duguid, William, carpntr
Dunlop, John, trader
Edwards, George, fmr, Pemberton Meadows
Edwards, John, fmr, Pemberton Meadows
Elliott, Charles, fmr, Pemberton Meadows
Elliott, Robert, fmr, Pemberton Meadows

Shawnigan Lake Lumber Co. Rough and Dressed Cedar and Fir Lumber. All kinds of Builders' Lumber in Stock
T. ELFORD, Manager. P. O. Box 298, Tel. 162, Victoria, B. C.

See our Boys' Suits and Overcoats. The best assortment in the City Prices Low. Quality Good.
B. WILLIAMS & Co., 97 Johnson St., Victoria.

We Employ more Hands and more Capital than all Other Binderies in the Province
R. T. WILLIAMS & Co. 28 Broad Street, Victoria, B. C.

Travel by the Palatial Steamers of the Canadian Pacific Navigation Company, Ltd.
John Irving, Manager, Victoria, B. C.

Fong Tai, trader
Fraser, Duncan, htl kpr
Gott, Eugene, lbr
Gott, Francis, fmr
Gott, Joseph, lbr
Guthrie, Geo B, mnr
Harris, Thomas, fmr
Harris Harry, fmr
Hoey, Richard, fmr
Hogg, William, fmr, Pemberton Meadows
Ho Sang, trader
Huffman, Maux, lbr
Hunter, George, fmr, Pemberton Meadows
Hurley, Daniel, mnr
Jensen, J N, mnr
Keary, Harry J, lbr
La Rochelle, Baptiste, fmr
La Rochelle, Fabian, fmr
La Rochelle, Francis, lbr
Lasher, George, mnr
Lochore, Alexander, Foster's Bar
Lochore, Jno, Foster's Bar
Long, Jno, trader, Pemberton Meadows
Macpherson, D H, mine owner
Mann, Alex, fmr, Pemberton Meadows
Marshall, Felix, lbr
Marshall, John, miller
McDonald, Archibald, mnr
McDonald, Dougal, fmr
McEwan, John, fmr, Pemberton Meadows
McEwan, Thomas, fmr Pemberton Meadows
McGill, George, H, fmr, Pemberton Meadows
McGregor, John, fmr, Pemberton Meadows
McHardy, James, fmr, Pemberton Meadows
McIntosh, Wm, fmr, Pemberton Meadows
McKee, Hugh, fmr, Pemberton Meadows
McLean, Alex, lbr
McMullen, Isaac, fmr, Pemberton Meadows
Means, Richd, lbr
Mowialot, Louis, lbr
Nelson, Harvey, fmr, Pemberton Meadows
Nelson, Jas T, fmr, Pemberton Meadows
Nelson, Robt, fmr, Pemberton Meadows
Nelson, Thos, fmr, Pemberton Meadows
Nelson, Wm, fmr, Pemberton Meadows
Ordine & Santini, traders
Perry, H P, fmr, Pemberton Me'dows
Peters, Eusebius S, miner
Pettet, S M, fmr, Pemberton Meadows, left for Victoria
Phair, Mrs C A, postmistress
Phair, C, stipendiary magistrate
Porter, Jas, lbr
Presley, Frank, fmr, Pemberton Meadows
Real, Alfred A, Pemberton Meadows
Reece, Ernest E, fmr, Pemberton Meadows
Rehder, Geo, fmr, Pemberton Meadows
Riley, Wm C, fmr
Riesterer, Robt, fmr, Pemberton Portage
Roberts, Jno H, fmr, Pemberton Meadows
Roberts, Julian H, fmr, Pemberton Meadows
Rougier, Jas J, fmr, Pemberton Meadows
Santini, Paul, miner
Scott, Geo D, fmr, Pemberton Meadows
Scott, Leonard, fmr, Pemberton Meadows
See Hing Lung, trader
Smith, A W, M.P.P.
Smith Jno P, fmr, Pemberton Meadows
Soames, Geo, sr, fmr, Pemberton Meadows
Soames, Geo, jr, fmr, Pemberton Meadows
Stevenson, David, fmr, Pemberton Meadows
Stockham, Fredk, fmr, Pemberton Meadows
Swart, J A, fmr
Taylor, Jno H, fmr, Pemberton Meadows
Terry, Richd, lbr
Thomas, Thos, fmr, Pemberton Meadows
Tinker, Geo R, constable
Vincent, W H, Pemberton Meadows
Watt, Fredk
Webster, Fredk, fmr
West, Wm P, fmr, Pemberton Meadows
Williams, Owen, miner

WEILER BROS., the Leading Furniture Dealers, VICTORIA, B. C.

THE "GOLDEN KEY" BRAND ÆRATED WATERS
Ginger Ale, Club Soda, Sarsaparilla, Orange Phosphate, etc. EWD. L. DREWRY, Winnipeg

Withey, P, fmr, Pemberton Meadows
Wright, Chas H, fmr, Pemberton Meadows
Ye Sing Co, traders

LITTLE QUALICUM.

In the Dominion Electoral District of Vancouver and Provincial of Nanaimo. Mail is taken per steamer from Nanaimo, which is the nearest telegraph, express and banking point. Principal industries, fishing and farming. Communication by steamer from Nanaimo and Comox twice per week.

Daly, J, fmr
Grandon, George, fisherman and fmr
Grandon, Robt, mnr and fmr
Hanna, William, fmr
Kincade, Thos, fisherman and fmr
Thames, H, fmr
Needham, fmr

LOCH ERROCH.

POSTMASTER, THOMAS WILSON.

A flag station under the name of Ross Ranch and post settlement in the Dominion and Provincial Electoral District of New Westminster, 8 miles from Chilliwack; nearest railway station, telegraph and express offices, Agassiz; banking point, New Westminster. Communication by railway to Vancouver, or boat to New Westminster

Bush, A H
Cowper, W L
Hunt, J
Inch, J
Kelly, J
Malcolm, A
McLennan, J
Parent, F
Roberts, R
Rooks, R
Ross, A W
Shea, Wm
Smith, G L
Wilson, Thos, postmaster

LOWE INLET.

(See Northwest Coast.)

This is an important fishing and packing station in the Cassiar District, the local packing company putting up on an average 15,000 cases every year. Communication by steamer from Victoria and Nanaimo.

Bowyer, Job, sr, watchman
Bower, Job, cannery engr
Homans, James, Capt, str Muriel
Leigh, W L, book kpr
Lowe Inlet Packing Co, R Cunningham & John Rood, props salmon canners, gen mchts and fur dealers
Rood, John, mgr cannery and part prop
Shultz, Max, engr, str Muriel
Warberton, Harry, cannery frmn

LOWER NICOLA.

POSTMASTER. R. W. WOODWARD.

In the Dominion Electoral District of Yale-Kootenay, and Provincial West Riding of Yale, on the Nicola and Kamloops road. Nicola Valley is 72 miles from Kamloops, which is the nearest banking point; mails bi-weekly; nearest railway station, telegraph and express offices, Spence's bridge; distance, 35 miles; communication by stage once a week from Kamloops, also from Spence's Bridge. Lower Nicola postoffice is the forwarding office for the Granite Creek and Princeton; mails once per month.

Armstrong, D, trapper and mnr
Barwick, Nat, carpntr
Duncan, Harry, clk
Irwin, A, carpntr
Irwin, Bert, gardener
Irwin, Joseph, school teacher
Johnston, Perry, lbr
Johnston, Robert, lbr
Lindley, George, fmr
Lindley, John, lbr
Lindley, Louis, fmr
McKitrick, P, fmr
Parsons, H E, fmr
Richardson, Edward, fmr
Richardson, Harry, fmr and sawyer
Roberts, L M, gentleman fmr
Ryan, P, fmr
Schuartz, Thos, stock raiser and fmr
Smith, James, blksmth
Webb, H, painter
Willson, Jno, gentleman
Woodward, Clarence, herder
Woodward, F D, lbr
Woodward, H H, fmr

SHAWNIGAN LAKE LUMBER CO., Ltd. Tel. 162. P.O. Box 298.
Mills at Shawnigan Lake. Yard at Victoria, B.C.
ROUGH AND DRESSED CEDAR AND FIR LUMBER, RUSTIC, CLAPBOARDS
FLOORING, MOULDINGS, LATHS, SHINGLES, Etc.

See our Boys' Suits and Overcoats. The best assortment in the City. Prices Low. Quality Good.
B. WILLIAMS & Co., 97 Johnson St., Victoria.

HUDSON'S BAY COMPANY European and English Groceries, Wines and Liquors, free and in bond.
Victoria, - - British Columbia.

Travel by the Palatial Steamers of the Canadian Pacific Navigation Company, Ltd.
John Irving, Manager, Victoria, B. C.

Woodward, Henry, lbr
Woodward, James, herder
Woodward, Jos, gentleman
Woodward, Thomas, J.P., fmr
Woodward, Norman, gentleman
Woodward, R M, P.M. and gen mcht
Woodward, W E, fmr

LULU ISLAND.

POSTMASTER, W. H. LONDON.

In the Dominion and Provincial Electoral District of New Westminster, Richmond Riding, is two miles from Steveston. Communication with Victoria, New Westminster and Vancouver, the latter being the nearest telegraph, express and railway station, and also the banking point

Adsett, Thomas, farm hand
Alexander, Geo, mgr Canadian Pacific Packing Co
Babcock, Wm, carptr
Bailey, Wm, watchman
Baines, J H, foreman P.C.P. Co., Ltd.
Bain, H H, mgr P.C.P. Co., Ltd.
Bartlett, Ed, carptr
Beanscombe, Sol, fmr
Beckman, Jno, fmr
Blackburn, J, lbr
Blair, James, fmr
Blair, James, jr, fmr
Blair, John, fmr
Blue, J, fmr
Bowditch, J P
Bylander, O P, fmr
Canadian Pacific Packing Co, Ltd
Clemes, A, fmr
Cope, William, lbr
Dahl, Herman, fmr
Dahl, John, fmr
Dalzel, Andrew, fmr
Dickenson, W W, A. B. C. Pkg. Co.
Die, W J, machinist A.B.C. Pkg. Co.
Donley, W, netman Beaver Can'g Co
Dowe, A, carptr, A.B.C. Pkg. Co.
Dowe, S, carptr A.B.C. Pkg. Co.
Darney, Geo, blksmth
Darney, Jno, fmr
English, M M, mgr A.B.C. Pkg. Co.
English, W D, sec'y A. B. C. Pkg. Co.
Fairman, Jno, fmr
Featherstone, Jno, fmr
Fortune, Jas, engr C.P. Pkg. Co.
Gair, Jno, watchman C.P.Pkg. Co.
Gay, William, fmr
Genard, E, fmr
Genard, F, fmr
Green, F, fmr
Green, John, fmr
Hagman, Wm, farm hand
Hall, Geo, solderman C. P. Pkg. Co.
Hall, Jas, watchman C.P. Pkg. Co.
Harding, Wm, fmr
Hayman, —, farm hand
Hennessy, Alex, engr C.P. Pkg. Co.
Hennesy, Dan'l, mgr C.P. Pkg. Co.
Herbert, H, fmr
Hood, Robt, carptr A. B. C. Pkg. Co.
Hood, Thomas, carptr A.B.C.Pkg.Co.
Hunter, Jno, farm hand
Kidd, Thos, fmr
Konaski, F, netman A. B. C. Pkg. Co.
Johnson, Edward, fisherman
Johnson, Gus, carptr
Lasier, A, foreman C.P. Pkg. Co.
Leamy, C, clk P.C. Pkg. Co.
Lee, Walter, fmr
Lindsay, T, fmr
London Bros, store and postoffice
London, W H, postmaster
Lord, W R, foreman A.B.C. Pkg. Co.
Main, Alex, netman
Martin, Norman, netman
Martin, Ross, watchman
Mathers, J N, school teacher
Matheson, C E, netman
MacBain, J L, asst foreman
McDonald, Geo, book-kpr
McDonald, H C, engr
McElhinney, asst foreman
McGuigan, policeman
McKim, Thos, blksmth
McKinley, W, engr
McLeod, E E, str kpr
McMyn, John, fmr
McMyn, James, fmr
McMyn, W R, fmr
Mitten, H E, wchmn A.B.C. Pkg. Co.
Morris, Oscar, farm hand
Murgatroyd, Walter, gentleman
Mutch, Jno, fisherman C.P. Pkg. Co. Ltd.
Sailes, Joseph, fmr
Sexsmith, Charles, gentleman
Smith, George, fmr
Smith, Jas, fisherman. C. P. Pkg. Co.
Smith, Thos, fmr
Spitall, John, foreman P. C. Pkg. Co.
Owen, J J, fmr
Pacific Coast Packing Co., Ltd., mgr H H Bain
Pearson, S M, fmr

WEILER BROS. are Agents for Crossley & Sons Fine Carpets
FORT STREET, VICTORIA, B. C.

Open Day and Night Largest in Province. VICTORIA TRANSFER CO., LTD. 21 and 23 Broughton St., VICTORIA, B. C. Telephone - - 129

Pearson, Thos, fmr
Rees, Rice, fmr
Reid, D, fmr
Ross, Jno, netman C.P. Pkg. Co., Ltd
Rowan, Jno, foreman Beaver Can Co
Rowan, Jas, Beaver Canning Co
Thomas, John, farm hand
Tiffin, H M, fmr
Todd, J H & Son, props Beaver Cannery
Wadhams, W A, foreman A.B.C.Pkg. Co., Ltd
Walker, Wm, fmr
Ward, Arthur, book-kpr Beaver Canning Co
Whiteside, Jas, fmr
Whiteside, Jno, fmr
Whiteside, Robt, fmr
Winch, R V, mgr C.P. Pkg. Co., Ltd.
Woodward, Dan, fmr
Woodward, Nathan, fmr
Yainajocki, F, netman A. B. C. Pkg. Co., Ltd
Young, Corey, fmr
Yuil, Robt, carptr C.P. Pkg. Co., Ltd

LUND.

POSTMASTER, CHAS. A. THULIN.

In the Dominion and Provincial Electoral District of Comox, on the West Coast, 85 miles from Vancouver, which is the nearest banking point, telegraph and express office; mails weekly; communication by boat once a week.

Anderson, Jack, fmr
Anderson, Lewis, fmr
Baker, Charles, Hernando Island
Bell, William, logger
Bithers, Al, logger
Carlson, Edwin, fmr
Coulter, Sam, logger
Evans, Richard, logger
Farry, T B, logger
Goranson, Svan, fmr
Goranson, Hans, fmr
Gustafson, Alex, fmr
Hallcrow, Andrew, fmr, Cortez Isl'nd
Hanson, Peter E, fmr, Cortez Island
Hanson, H, fmr
Harding, Andrew, logger
Harding, Charles, logger
Heggarty, James, logger
Jacobson, Eric, blksmth
Johnson, E, fmr
Johnson, Frank, logger
Jollife, James, logger
Jonson, William, logger
Lavoir, Frederick, logger
Maloy, George, logger
Mars, Thomas, logger
McCallum, Frank, carptr
McNeil, Andrew, logger
McPherson, John, logger
Meyers, John, tmstr
Morris, James, logger
Neilson, Alexander, logger
Nelson, Charles M, fmr
Norman, M, fmr
Parnell, Dan, fmr
Thulin, Chas A, postmaster
Thulin, F G, bartender
Tomas, Wm, fmr
Vane, Richard A, logger
Vaughan, Ernest A, fmr, Cortez Is'd
Waminsley, William, logger
Wildgrube, William, logger

LYTTON.

POSTMASTER, A. STEVENSON.

Lytton is situated in the Dominion Electoral District of Yale-Kootenay and Provincial West Riding of Yale, 156 miles from Vancouver, on the main line of the C.P.R., has a post, money order, telegraph and express office; nearest banking point Kamloops. Mails daily. Mining and farming are the chief industries.

Barry, Chas, carptr
Bartram, Wm, miner
Blachford, Hy, blksmth
Buie, Arthur B, mcht
Campbell, Jno A, brdg carptr
Clegg, Benj, lbr
Duff, Thos, carptr
Dwyer, Jas, sect foreman
Edwards, Hy, clk in holy orders
Follett, Wm, blksmth
Forrest, Alex, carptr
Goater, Hy Jas, lbr
Harris, Sml, miner
Hautier, Alphonse F, hotelkpr
Hosking, Jas, miner
Johnston, Edwd, brdg carptr
Kane, Wm, fmr
Latham, Jno T, miner
Lock, Thos, lbr
Loring, Jas, fmr
Loring, Deloss L, fmr
Malcom, Jas, blksmth
Mead, Richd H, miner
Mickleson, Leander, sect foreman

Shawnigan Lake Lumber Co. Rough and Dressed Cedar and Fir Lumber All Kinds of Builders' Lumber in Stock. Tel. 162. T. ELFORD, Manager. P. O. Box 298, Victoria, B. C.

See our Mackintoshes, Melisa and Rigby Waterproofs, Umbrellas, &c.
B. WILLIAMS & CO., 97 Johnson Street. Victoria, B. C.

R. T. WILLIAMS & Co. Bookbinders and Blank Book Manufacturers
VICTORIA, B. C.

TRAVEL BY THE PALATIAL STEAMERS OF THE CANADIAN PACIFIC NAVIGATION COMPANY, Ltd., JOHN IRVING, Manager, VICTORIA, B. C.

Miller, J C, carptr
McCue, Barney, track walker
McDonald, Duncan A, carptr
McKay, Jno, fmr
McKnight, Jas, hotel kpr
McLeod, Edgar, carptr
O'Dwyer, Thos, fmr
Parker, Francis G, timekpr
Pearson, Jas, mcht
Perrigo, John B, foreman, C.P.R.
Raspberry, A T, butcher
Scully, Michael, brdg carptr
Seward, Thos, fmr
Small, Rev Richd, clergyman
Smith, Chas, miner
Smith, Jos H, foreman
Sterling, Edwd, carptr
Stevenson, Arthur, P. M., etc
Sutherland, Danl G, Prov constable
Tinline, Wm, miner
Trodden, Richd, road foreman
Wade, Philip, marble cutter
Walsh, Wm, trader

MALCOLM ISLAND.

Postoffice, Alert Bay.

The island is situated a little north of Cormorant Island. The Christian Temperance Commonwealth Society have established a colony here. Mr. Joseph Spencer is at the head of the colony.

MAMMET LAKE.

(See also Lower Nicola.)

POSTMASTER, L. QUIENVILLE.

A post settlement in the Dominion Electoral District of Yale-Kootenay and Provincial, West Riding of Yale. Communication by trail from Lower Nicola, distance about 15 miles also from Kamloops 30 miles.

Allen, Francis, stock raiser
Chartrant, Archill, stock raiser
Francis, Allen, stock raiser
Quienville, Louis, fmr
Quienville, Alphonse, fmr
Rey, John, fmr

MAPLE BAY.

In the Dominion Electoral District of Vancouver and the Provincial of Cowichan-Alberni. Nearest express and telegraph office E. & N. Ry., distance six miles; steamer from Victoria, 40 miles.

Alard, M, lbr
Beaumont, C, fmr
Beaumont, Fred, fmr
Berdot, Peter, lbr
Bottrill, Matthew, fmr
Drummond, Alex, fmr
French, William J, fmr
Hadwin, —, fmr
Hales, Mrs

MAPLE RIDGE MUNICIPALITY.

(See Port Hammond, Port Haney and Whannock.)

In the Dominion and Provincial Electoral District of New Westminster, Dewdney Riding. This municipality is situated on the right bank of the Fraser River, on which it has a frontage of 16 miles. It extends from Stave River on the east to Pitt River on the west. Agriculture and fruit growing are the principal pursuits. The close proximity of the municipality to the markets of Vancouver and New Westminster making these pursuits very profitable.

MARA.

POSTMASTER, S. APPLEBY.

In the Dominion Electoral District of Yale-Kootenay and Provincial Riding of East Yale is a flag station on the Shuswap and Okanagan Railway; nearest telegraph and express office, Enderby, distant ten miles; banking point, Vernon. Mails twice a week.

Appleby, S, fmr and postmaster
Bisland, Alex, fmr
Chappelle, Edward, fmr
Dean, F, lbr
Dobson, W A, gentleman
Elson, W, lbr
Eves, James, fmr
Gray, Thos, fmr
Guilletto, James, fmr
James, H B, fmr
Johnson, F, fmr
Johnson, Hy, fmr
Jones, D F
Lambert, Jno, fmr

Interior Woodwork, Office and Bar Fittings
Made to Order by WEILER BROS., Victoria.

DREWRY'S REDWOOD BREWERY - WINNIPEG
Drewry's Ale, Porter and Lager is recommended by Physicians generally.

Lee, William, fmr
Little, Chas, fmr
Little, George, fmr
Logan, W, fmr
Mantle, G A, lbr
Moser, J, fmr
Myers, E, fmr
Owen, Walter, fmr
Owen, Wm, fmr
Proctor, J, fmr
Pulsifer, William, sect frmn
Riches, Frank, fmr
Roitner, Jno, fmr
Rosoman, B, lbr
Rosoman, C, lbr
Rosoman, G, fmr
Rosoman, H, fmr
Rosoman, Rev J E, clergyman
Rosoman, P, fmr
Sanderson, G, fmr
Shannon, D, fmr
Stroulger, A D, fmr
Weir, Geo, fmr

MASSET.

(See also Northwest Coast.)

In the Cassiar District, is 100 miles north of Skidegate. Steamers from Victoria monthly.

Alexander, J M L, trader H.B. Co
Edenshaw, H, clk H.B. Co
Keen, Rev J W, Church of England minister
McKenzie, A, rancher and prospector

MATSQUI,
Or St. Mary's Mission.

(See Mission City.)

In the Dominion and Provincial Electoral District of New Westminster, forms part of the Municipality of Chilliwack. It is distant 44 miles from Vancouver and about 35 miles from New Westminster. Postoffice, railway station, telegraph and express office, Mission.

MAYNE ISLAND.

(See Plumper Pass.)

Is centrally situated between Victoria, Nanaimo and New Westminster; for list of residents see Plumper Pass.

McPHERSON'S STATION.

POSTMASTER, MRS. G. S. COOK.

In the Dominion Electoral District of Vancouver and Provincial of Cowichan-Alberni. A station on the Esquimalt & Nanaimo railway, 35 miles from Victoria, and 38 from Nanaimo; nearest telegraph office, Koksilah; distance three miles; express, Duncan's station; banking point, Victoria.

Anderson, Louie N, quarry foreman
Aspland, Sydney, fmr
Bartlett, George, fmr
Boal, James, fmr
Carvell, Philip, fmr
Colvin, Robt, fmr
Colvin, Thos, fmr
Cook, Geo S, fmr
Cook, Mrs G S, postmistress
De Ridden, Peter, carptr
Dobson, Ben, fmr
Fall, H T, fmr
Forrest, Edward H, fmr
Forrest, William, fmr
Frumento, Pasquole, htl and str kpr
Gibbons, T C, fmr
Hawthornwaite, J H, fmr
Hawthornwaite, William
Howie, A, fmr
Lewis, George, fmr
May, Arthur, cook
Mayo, H H W, fmr
McCallum, Campbell, fmr
McPherson, J, fmr
Miller, E F, fmr
Millett, William, fmr
Nicholson, Edwin, blksmth
Nightingale, James, fmr
Pannell, Chas, carptr
Patterson, Chas, fmr
Patterson, Walter, fmr
Porter, Geo R, fmr
Reid, Alex, fmr
Robertson, William R, fmr
Schmidt, Frank, fmr
Smith, William, fmr
Stewart, Donald, fmr
Stubbs, William, fmr
Taylor, George, fmr
Todd, Arthur, fmr
Wilmot, E M, fmr
Young, D, fmr

METCHOSIN.

In the Dominion Electoral District of Vancouver and Provincial of Esqui-

SHAWNIGAN LAKE LUMBER CO.
Rustic, Clapboards, Flooring, Mouldings, Laths, Shingles, Etc., in stock or to order. Yard, Discovery St., between Government and Store Sts. Address all communications to P. O. Box 298, Victoria, B. C. Telephone 169.
T ELFORD, - - Manager.

SEE OUR SCOTCH AND ENGLISH TWEED SUITS FOR MEN AND BOYS
B. WILLIAMS & Co., Clothiers and Hatters, 97 Johnson St., Victoria.

HUDSON'S BAY COMPANY, WHOLESALE GROCERS and WINE MERCHANTS
VICTORIA, B C.

TRAVEL BY THE PALATIAL - STEAMERS OF THE - CANADIAN PACIFIC NAVIGATION COMPANY, Ltd., JOHN IRVING, Manager, VICTORIA, B. C.

malt, is a very pretty rural settlement on Vancouver Island, about 15 miles from Victoria, in a westerly direction. The roads through the district are excellent. Big Lake, or Dr. Ash's Vines, Bilston Falls, Happy Valley, Pedder Bay, Rocky Point, Williams' Head, Sangster's Plains and Race Rocks, on which stands the lighthouse, are all in the vicinity. It is a most enjoyable section for picnicking, hunting and fishing, and a charming resort for riding and driving parties.

Aitken, John, fmr, Peddar Bay
Arden, Jno, fmr, Metchosin
Argyle, Thos, fmr, Rocky Point
Ball, Chas fmr, Rocky Point
Bennett, Edwd, lbr, Happy Valley
Bennett, Jno, sr, fmr, Happy Valley
Bexantion, Geo, fmr, Rocky Point
Brown, Chas, fmr, Beecher Bay
Brown, Geo, fmr, Beecher Bay
Chidley, Edwd, lbr, Metchosin
Christopher, Jno, lbr, Metchosin
Clark, Arthur, fmr, Happy Valley
Cole, Geo, fmr, Metchosin
Cook, Geo, fmr, Metchosin
Dobson, Miss, school tchr, Rocky Pt
Duke, Thos, fmr, Albert Head
Dutnall, Geo, fmr, Albert Head
Elliott, Ducan E, school tchr
Ellison, Rev W G H, Albert Head
Fields, Edwd, fmr, Happy Valley
Fisher, Wm, J. P., fmr, Metchosin
Foster, Jno, fmr, Pedder Bay
Gleed, Mrs Rachael, fmr, Metchosin
Green, Frank, lbr, Metchosin
Helgeson, Hans, fmr, Metchosin
Helgeson, Hy, fmr, Metchosin
Inverarity, Albert C, fmr, Albert Hd
Johnson, Jno F, fmr, Metchosin
Jones, Dr Macnaughton, Williams' Head
Larbonne, Jos, fmr, Metchosin
McCullock, Jno, fmr, Metchosin
McDearmid, Malcolm, fmr, Metchosin
McLennan, Jno, fmr, Rocky Point
Mull, Isaac, fmr, Happy Valley
Parker, Thos, fmr and stage driver, Rocky Point
Pears, Geo, fmr, Metchosin
Pears, Jno, lbr, Metchosin
Peoggeo, Giulio, fmr, Happy Valley
Pool, Walter, quarantine kpr, Williams' Head
Rhode, Jos, fmr, Happy Valley
Roy, Saml, fmr, Metchosin
Smart, Mrs Caroline, fmr, Metchosin
Smart, Hy G, fmr, Metchosin
Stothard, Thos G, Metchosin
Vigelius, L, fmr, Metchosin
Vine, Edwd, J. P., fmr, Rocky Point
Walker, Jas, fmr, Happy Valley
Walker, Jas, fmr, Metchosin
Weir, Adam, fmr, Metchosin
Weir, Jno, fmr, Metchosin
Weir, Robt, J. P., fmr, Metchosin
Witty, Hy, fmr, Metchosin
Witty, Mrs Mary, fmr. Metchosin
Witty, Robt, fmr, Metchosin
Witty, Wm, fmr, Metchosin
Wood, Geo, fmr, Happy Valley

METLAKAHTLA.

(See also Northwest Coast.)

POSTMASTER, JOHN CUNNINGHAM.

In the Cassiar District, Skeena Division, is a village, 550 miles from Victoria, situated on the Northwest Coast. It is reached by Canadian Pacific Navigation Co.'s steamers every ten days from Victoria; nearest telegraph and express office, Nanaimo. His Lordship, Bishop Ridley has here the headquarters of his diocese of Caledonia.

Appleyand, Miss F, nurse, the hos
Ardagh. V E R, L.R.C.P.S. hospital
Cunningham, J, Indian trader
Dickenson, Miss E, matron girl's home
Harris, A G, str kpr
Hicks, Miss A, Caledonia mission
Hogan, Rev W, clergyman
Langley, James, engr str Vigilant
McGregor, James, instr Ind'l school
Morison, C F, bk kpr
Ridley, Right Rev William, Bishop of Caledonia
Rudland, William, carptr
Scott. J R, prin Industrial school
Spence, J
Todd, C, com of police and Indian agt
Washburn, L, fisherman

MIDWAY.

(Boundary Creek.)

POSTMASTER, G. MCAULEY.

In the Dominion Electoral District of Yale-Cariboo-Kootenay and Provincial Electoral District of East Yale. Boundary Creek (Midway)

WEILER BROS. are Complete House Furnishers. Largest Stock in B. C.

VICTORIA TRANSFER CO., Ltd. Best Hacks at Reasonable Rates and Quickest Despatch.
21 and 23 BROUGHTON ST., VICTORIA, B. C. TEL. 129.

including all the immense district from Osoyoos East to Christina Lake has only one mail a week from the British side, but Boundary Creek and Grand Prairie have a tri-weekly mail service from Marcus, Washington. The nearest telegraph offices are Okanagan Landing—140 miles, Marcus, Wash.—60 miles. The means of communication are very poor, through travel necessitating crossing the boundary line, either travelling north to Penticton or south to Marcus—and the paying of a convoy fee of $15 for freight teams. The chief industries are farming (cattle, sheep and grain principally) and mining. Population about 700.

Attwood, J, mnr
Austin, William, mnr
Barnett, William, logger
Beckinsale, D L, physician
Bennerman, George, surveyor
Bennett, R L, contr
Bennett, Richard, freighter
Black, F H, fmr
Brengman, H T, shingle manfr
Buber, Frank, fmr
Buber, John, fmr
Butts, W, mnr
Cameron, H, fmr
Cartmell, Green, fmr
Clark, J A, mnr
Clarke, J, prntr
Collins, C W, mnr
Confidence Mining Co, The
Corbett, D A, mnr
Cordick, John, mnr
Dale, James, fmr
Dittmer, Fred, mnr
Donald & Carkle, Midway livery stbl
Douglas, John, carptr
East, John, mnr
Ehalt, Louis, fmr
Fletcher, George
Fletcher, Herbert, painter
Fowler & Thomet, mnrs
Frank, Joseph, sawyer
Gibbs, W W, assayer
Gome, Frank, mnr
"Great Hopes" The Mng Co
Haas, J C, mng engr
Hammer, Austin, mnr
Harland, Robert, mnr
Helstab, Peter, contr
Hopper, —, fmr
Hotter, Matt, mnr
Ingram, Mackaye, fmr
Jackson, John, fmr
Johnson, Ole, mnr
Kehoe, J, mnr
Kerr, James, J.P.
Kerr, Robert, butcher
Lander, J D, M.D.
La Plant, Nelson, mnr
LeFevre, E, mnr
Lundy, C J, htl prop
Lynch, James, mnr
Macmynn, William, mng recorder
Mackler, John, mnr
Marks, H, mnr
Martin, Samuel, restaurant
McAuley, G, postmaster
McAuley, Thomas, prop Midway htl
McBride, David, fmr
McCarren, Richard, mnr
McCormick, T G, mnr
McDonald, Thomas, mnr
McDonald, Mrs T M, school teacher
McDowell, E W, carptr
McDuff, Daniel, blksmth
McNicholl, James, gen mchdze
McRae, John, mnr
Melville, Charles, contr
Midway Mercantile Co, The, general mchdze
Miner, Andrew J, mnr
Moran, John, mnr
Morgan, Harry, mnr
Murphy, Cornelius, mnr
Nelson, William, bartender
Norris, W H, editor "Advance"
Palmerston & White, mnrs
Peel, Henry, logger
Powers & Lequime, prop Midway planing and sawmill
Powers, William, prop saw mill
Raines, John, mnr
Roy, William, fmr
Rumberger, G W, fmr
Sadler, R Hulton, rancher
Sanders & Keightley, props Marcus stage line
Schofield, James, mnr
Schuster, Joseph, tmstr
Smith, W T, mnr
Spencer, Lafayette, mnr
Spokane & Great Northern Mining Co, The
Stevens, Johns, mnr
Stuart, Angus K, editor "Advance"
Stuart, R G K, rancher
Sullivan, James, mnr
Sullivan, John, fmr

Shawnigan Lake Lumber Co. Rough and Dressed Cedar and Fir Lumber. All kinds of Builders' Lumber in Stock
T. ELFORD, Manager. P. O. Box 298, Tel. 162, Victoria, B. C.

Eastern Tailor-made Suits to Measure. Fit and Finish Guaranteed
See our Samples and Prices. B. WILLIAMS & CO., 97 Johnson St., Victoria.

Blank Book Manufacturers R. T. WILLIAMS & Co.
28 Broad Street, Victoria, B. C.

Travel by the Palatial Steamers of the Canadian Pacific Navigation Company, Ltd.
John Irving, Manager, Victoria, B. C.

Sutherland, James, fmr
Symonds, A N, mnr
Taylor, J, mnr
Thomet, C L, mnr
Thornton, John, mnr
Waite, Thomas, mnr
Walters, Howard C, S. & G.N.M. Co.
Walters, P H, mnr
Warmouth, Lum, fmr
Wells, George, fmr
White, Henry, mnr
Welbur, J, mnr
Wilson, John, mnr
Woods, C R, mnr

MILE HOUSES.

(See also Pavilion Mt. and Clinton, Bridge Creek, Keithley Creek and Williams Lake.)

Along the old Cariboo Wagon Road·

One Hundred-Mile House—A country telegraph office on the Cariboo Wagon Road. Nearest railway station, Ashcroft. In the Provincial and Dominion Electoral District of Cariboo.

One Hundred and Fifty-Mile House.

POSTMASTER, ROBERT BORLAND.

In the Dominion and Provincial Electoral District of Cariboo. Clinton is the nearest town, distance 100 miles. There is a post, telegraph and express office. Communication by B. C. Express Co.'s stage from Ashcroft station, C.P.R., distance 135 miles.

Allen, W F, constable and collector
Bambric, Chas, stock raiser, Chilcoten
Belmont, Joseph, mnr
Bent, Wm, packer
Borland, Robert, trader and P.M.
Brodie, John, mnr
Brown, Fred, mnr
Campbell, Alex, mnr
Eagle & Paxton, traders
Eagle, Charles, Wm, trader
Felker, Geo, stock raiser, 144-Mile Hse
Felker, Henry, jr, stock raiser, 144-Mile House
Felker, Henry, fmr
Felker, Wm, stock raiser, 144-Mile Hs
Ford, Jas, mnr
Golden, P H, mnr
Hamilton, Peter, stock raiser
Huerto, Santiago, stock raiser
Humphreys, Thomas B, lbr
Isnardie, Frank, stock raiser, Chimney Creek
Isnardie, Jos, jr, ferryman, Chimney Creek
Isnardie, Jos, stock raiser
Johnston, George, blksmth
Johnston, George, jr, lbr
Johnston, James, packer
Jones, David, school teacher
Kelly, Jos, lbr
Labossier, Jos, cook
McAdams, Chester, mnr
McAllister, Thos, stock raiser
McMullen, Jno, tmstr
McRae, Angus, mail carrier
Patenaude, Jos, book-kpr
Pedro, John, packer
Phibbs, John, mnr
Porter, Alex, mnr
Rayson, Chas, fmr
Rojas, Jacinto, stock raiser
Rose, Fred, fmr
Shaw, Robert L, mnr
Smidt, Jos, tailor
Stevens, Jos, mnr
Thompson, Wm J, mnr
Triplet, Jno, mnr
Vieth, Geo, trader, Keithley Creek
Vieth & Borland, traders
Warren, Arthur, lbr, William's lake

MISSION CITY.

POSTMASTER, M. DES BRISAY.

In the Dominion Electoral District of New Westminster and Provincial Dewdney Riding of Westminster District, is situated at the junction of the Bellingham Bay and British Columbia Railroad with the C.P.R., 35 miles from New Westminster and 43 from Vancouver. Communication by railroad or steamboat. Mails daily; has telegraph, express or money order offices, banking point, New Westminster. Trains connect here for Washington, Oregon and California. The steamers plying up and down the river call regularly.

Airth, Robert, drayman, Home ave
Alldred, W H, carptr, Seattle st
Belleone Hotel, H Windebank, prop, Railway st
Bijou, fruit and cigar, Home ave
Bishop, John, carptr, Durieu st

WEILER BROS., the Leading Furniture Dealers, VICTORIA, B. C.

THE "GOLDEN KEY" BRAND ÆRATED WATERS
Fine Goods a Specialty; no cheap grades produced. EDWARD L. DREWRY, Winnipeg.

Board of Trade, pres, H B French, meetings held Bank blk, Home ave
Bodington, G F, M.D., res Bank blk, Home ave
Bonnick, John, lbr, Harbor st
Brannin, Charles, tel opr, C.P.R. depot
Brett, Thomas, butcher, res Hotel Mission
Browne, A H L, journalist, Hotel Mission
Burnham, J L, tel opr, C.P.R. depot
Byers, William, blksmth, Home ave
Cade, George, section man, C.P.R., Old Mission
Cade, J P, public school teacher
Carey, Pat, fisherman, res Old Mission
Cleary, M, gentlemn, res Hamilton st
C.O.O.F. Lodge, meets every 2nd Saturday
Cox, T G, salesman, res Home ave
Craig, John, contr, Nanaimo st
Cunningham, R S, bridge watchman, C.P.R. branch
Curry, R C, tinsmth, res Hotel Mission
Des Brisay, A, salesmn, res Home ave
Des Brisay, M, n ht, res Home ave
Des Brisay, Miss L, bkpr, Home ave
Doig, Wm, watchman, C.P.R. bridge
Dowding, I, lbr, res Abbott st
Dunn, W R, notary public, res Bk blk
Elliott, George, boarding master's clk Clover Valley
Emery, John, htl clk, Bellevue hotel
Evans, P, lbr, Matsqui hotel
Forrest, Geo A, agt, res Downie st
Fortin, Geo, mill owner, Harbor st
Fortin & Son, mill owner, Harbor st
Fortin, W, mill owner, res Durieu st
Fontaine, Victor, carptr, res Home ave
Fraser Wm C, C.P.R., agt
French, H B, pres Board of Trade, res Railway st
Garipie, F, fisherman, res Old Mission
Gillis, J A, headmaster, M.C. public school
Gropper, M, boarding house, Home st
Hall & Brett, butchers, res Crescent Park
Hall, F, (Hall & Brett) res Crescent Park
Haywood, William C, real estate agt, Hotel Mission
Helmer, Miss E J, dressmaker, res Home ave.
Howells, A H, journalist, res Home ave
Hunter, J B, bridgeman, C.P.R.
I.O. Foresters meets every Friday in Fraternity hall
Keeves, Jas, sect foreman
Lamont, G B, gentleman, res Home ave
Lane, Aga, salesman, res Home ave
Lane, A W, miner, res Home ave
Langley, J G, mcht
L.O.L, meets every alternate Thursday, J P Cade, secy
Longheed, L, lbr, res Old Mission
Marguette, Geo, fisherman, Old Mission
Marguette, J B, fisherman, res Old Mission
Matsqui Hotel, prop F Mills
McCullough, R, clergyman, res Home ave
McKay, Jos, lbr, res Nanaimo st
McMannamon, lbr, res Nanaimo st
McMillan, M, hotel clk, Hotel Mission
McTaggart, brdg carptr, C.P.R.
Millard, A R, fisherman, Home ave
Miller, H A, fruit dealer, res Home ave
Mills, F, hotel kpr, res Home ave
Mission City Bakery, Jas Plumridge, mgr
Mission City Canning Co, J A Catherwood, secy
Mission City News, A H Howells, ed and prop
Mission City Planing Mills, Fortier & Son, props
Mission City Transfer Co
Morin, A, retired fmr, res Home ave
Murray Bros, lumbermen, Home ave
Murray, J I, (Murray Bros) Durieu st
Murray, Wm, (Murray Bros) Durieu street
Nelson, Chas, druggist and chemist, Home ave
Nicholson, Dan, carptr
Pacific Lodge, No. 16, A. F. & A. M., meets Wednesday, O or D, full moon in each month, Jas Baiss, secretary
Picken, Jas, carptr, res Downie st
Picken, Robt, lbr, res Downie st
Pilling, W C A, bookkpr, res Elgante terrace
Plumridge, Jas, prop M. C. Bakery, Railway st

SHAWNIGAN LAKE LUMBER CO., Ltd.
Mills at Shawnigan Lake. Yard at Victoria, B. C.
Tel. 162. P.O. Box 298.
ROUGH AND PRESSED CEDAR AND FUR LUMBER, RUSTIC, CLAPBOARDS, FLOORING, MOULDINGS, LATHS, SHINGLES, Etc.

Eastern Tailor-made Suits to Measure. Fit and Finish Guaranteed
See our Samples and Prices. B. WILLIAMS & CO., 97 Johnson St., Victoria.

HUDSON'S BAY COMPANY Direct Importers of Havana Cigars
VICTORIA, B. C.

Travel by the Palatial Steamers of the Canadian Pacific Navigation Company, Ltd.
John Irving, Manager, Victoria, B. C.

Roarke, C A, fmr
Ross, Harry, gentleman, Durieu st
Rucks, Wm, tmstr, res Hotel Mission
Rucks, Fred, lbr, res Hotel Mission
Shipley, G W, tmstr, res Central htl
Shook, M F, station agent, Old Mission
Sin Hop, laundry, res Rye st, W
Smith, R, section man, Old Mission
Stanley, Miss Minnie A, music tchr, Bellevue, htl
Tardiff, J carptr, res Downie st
Taylor, Mrs J, hospital nurse, Old Mission
Thompson, William, section man, Durieu st
Tingley, J A, Washington st
Till, R, gentleman, Abbott st
Towney, E L, comp, Mission News
Trethewey, Jos, carptr, res Old Mission
Trethewey, W G
Trethewey, Mrs M A, midwife, res Old Mission
Tupper, Wm, carptr, Commercial st
Tway, J E, carptr, Cambie st
Verchere, A, lbr, Timberlake ave
Vollans, H, section foreman, Old Mission
Wallace. R J, lbr, res Timberlake ave
Wells, H E, drayman, Seattle st
Welsh, John, tailor, res Home ave
Welsh, Mrs, seamstress, res Home ave
Wharton, George, lbr, Old Mission
Wilband, G S, tmstr, Washington st
Wilband, J, contr, Washington st
Windebank, H, htl kpr
Winslow, J W, Meth mnstr, Downie st
York, Andrew N, butcher, res Home ave
York, Arch, stock dealer, res California st
York & Pilling, butchers, Home ave

MOODYVILLE.

POSTMASTER, ALFRED NELSON CODINGTON KING.

In the Dominion and Provincial Electoral District of New Westminster, Riding of Richmond, is situated on the north shore of Burrard Inlet, and directly opposite the city of Vancouver. It is three miles from the Terminal City with which communication is made by ferry. There is also telegraph and telephone connection with Vancouver; has a postoffice, mails twice a day. Nearest express office and banking point, Vancouver. The principal industry is manufacturing lumber for export.

Allen, Patrick A, blksmth
Ashton, Thomas, millman
Ballentine, S, millman
Blaney, Simon, millman
Bovyer, H, millman
Bowen, Gideon, str kpr
Browse, George, millman
Cadwallader, Humphrey, millman
Cadwallader, Robert, millman
Calbick, Thomas, millman
Cantin, Louis, millman
Carasco, Secundo, millman
Card, David W, foreman
Caulfield, Peter, machinist
Chick, Henry, tallyman
Deering, S, millman
Dougherty, J W, millman
Downey, Thomas, millman
Dyer, T B, carptr
Flores, Pedro, millman
Foster, Isaac, millman
Frank, H, millman
Godden, Henry, millman
Grain, William, millman
Granholm, John, millman
Griffin, William D, millman
Hall, William, millman
Hoyt, John R, millman
Humphrey, W J, millman
Jacklinn, John, millman
Johnson, Charles, millman
Johnson, Martin, millman
Johnson, Nelson, deck hand str Etta White
Johnson, Victor, millman
Kaymes, John, mate str Etta White
King, A W C, P.M. and accountant
Lawlor, Denis, engr str Etta White
Lewarke, John, millman
Louis, Mack, millman
Mahlman, Hy, stewart
Marcellano, Manuel, millman
McCallum, Angus, logger
McCallum, Duncan, logger
McDonald, Duncan, longshoreman
McGrath, Wm F, clk
McInnes, John, shipwright
McLennan, H, millman
McPhail, J B, millman
McPherson, A J, htl kpr
McPherson, J J, watchman
McWhinney, Jas, foreman of camps
Moffit, Thomas, 2nd engr str Etta White

WEILER BROS. are Agents for Crossley & Sons Fine Carpets
FORT STREET, VICTORIA, B. C.

VICTORIA TRANSFER CO., Ltd. UNIFORM RATES for Hacks and Baggage
Good Drivers, Horses and Vehicles.
21 and 23 Broughton Street, Victoria, B. C. Tel. 129.

Morales, Arthur, longshoreman
Morando, Frank, longshoreman
Mowat, John, fireman str Etta White
Murphy, Ed, longshoreman
Nahu, Leon, longshoreman
Nelson, Martin, millman
Newman, Charles, millman
Newman, George, millman
Newman, Hy, millman
Newman, Wm, millman
Nieman, A, millman
Patterson, John P, millman
Peterson, Charles, millman
Price, William S, tally clk
Ramsdell, James H, mgr M. L. & S. M. Co., Ltd.
Randall, S J, engr
Rennie, G A, millwright
Rivers, Dennis, porter
Robertson, Dunbar, clk str
Rohoda, E R, deck hand str Etta White
Smith, Charles V, captain str Etta White
Stalker, Hugh, capt str Senator
Stevens, A E, stevedore
St John, John, millman
Stoike, Michael, logger
Storm, Ed, millman
Sumer, Peter, tally clk
Walker, Thomas, filer
Webster, Fred, machinist
Welsh, Tom, millman
White, Thomas, carptr
White, Wm, longshoreman
Whyte, James, mill hand
Williams, John, watchman

MORESBY ISLAND.

In North Victoria District 26 miles from Victoria on Victoria-New Westminster route containing 1,400 acres the great part being level and an excellent quality of soil fit for hops, fruit or grain. The island is owned and farmed by Mr. H. J. Robertson and Sons, and is a very beautiful spot as observed from the steamer. Mail once a week by C. P.N.Co. steamers.

Robertson, B L, fmr
Robertson, G E, fmr
Robertson, H J, fmr
Robertson, St P, fmr

MOUNT LEHMAN.

POSTMASTER, J. G. LANGLEY.

In the Dominion Electoral District of New Westminster and Provincial, Chilliwack Riding of Westminster Electoral District. There is daily communication by steamer with New Westminster, distance 30 miles. Nearest railway station, telegraph and express office, Mission City, distance three miles. Mails three times a week.

Archibald, M J, fmr
Ball, John, fmr
Beatte. M, school teacher
Boyd, A W, fmr
Bradner, Thos
Burgess, Jos, fmr
Calder, Andrew, fmr
Carmichael, C J, fmr
Carson, H, fmr
Coglhan, Chas, fmr
Coglhan, Robt, fmr
Cornelius, Hy, fmr
Craig, Neil, fmr
Drake, Richard, fmr
Ellsworth, Thos, gentleman
Ferguson, M, fmr
Fisher, Joseph, str clk
Gillis, Alex, fmr
Gillis, M, fmr
Graff, Moses, fisherman
Hannah, Joseph, fmr
Hawkins, A, fmr
Hayden, William, fmr
Higginson, Thos, fmr
Higginson, W J, fmr
Howes, Alex S, fmr
Ibbotson, Jake, fmr
Ibbotson, Jno, fmr
Ibbotson, Jno, jr, fmr
Israel, Jeremiah, fmr
Israel, Jno, fmr and carpntr
Israel, Josiah, fmr
Jacks, Wm, fmr
Jemison, Ed, fmr
Jones, Jno, M, fmr
King, Edward W, (J.P.)
Langley, J G, postmaster & gen str
Le Clair, F, fmr
Lehman, Carson, fmr
Lehman, Thos H, contr
MacGregor, D, fmr
MacGregor, J, fmr
MacGregor, S, fmr
Mahoney, Jno, fmr
Marsh, William J, fmr

Shawnigan Lake Lumber Co. Rough and Dressed Cedar and Fir Lumber. All Kinds of Builders' Lumber in Stock. Tel. 162.
T. ELFORD, Manager. P. O. Box 298, Victoria, B. C.

See our Mackintoshes, Melisa and Rigby Waterproofs, Umbrellas, &c.
B. WILLIAMS & CO., 97 Johnson Street, Victoria, B. C.

Latest Improvements in Book-Binding & Paper Ruling. R. T. WILLIAMS & Co.
98 BROAD STREET, VICTORIA, B. C.

TRAVEL BY THE PALATIAL STEAMERS OF THE CANADIAN PACIFIC NAVIGATION COMPANY, Ltd., JOHN IRVING, Manager, VICTORIA, B. C.

McCallum, Alex, fmr
McCallum, Geo, fmr
McConnell, —, fmr
McCormick, W P, fmr
McDiarmid, D, fmr
McGregor, Jacob R, fmr
McKenzie, Geo, fmr
McLean, Angus, fmr
McLean, Donald, fmr
McLean, Jno D, school teacher
McLean, Murdock, fmr
McMillen, W, fmr
Merryfield, James, fmr
Merryfield, John, fmr
Merryfield, William, fmr
Millard, Gus, fisherman
Middleton, Walter, str kpr
Miller, William, fmr
Morrison, Jno, fmr
Morrison, M D, fmr
Morrison, Thos, blksmth
Murry, Alfred, fmr
Newbigging, J, fmr
Nicholson, Carmichael, fmr
Nicholson, D, fmr
O'Leary, D, fmr
O'Neil, Edward, fmr
Orchard, Frank, fmr
Owen, James, fmr
Patterson, James, fmr
Payne, Jno, fmr
Peake, Richard, (J.P.)
Rogers, —, fmr
Satterthwaite, Wm, fmr
Sinclair, Duncan, fmr
Stinson, H, fmr
Sully, George A, fmr
Taylor, B, fmr
Taylor, E, fmr
Taylor, J, fmr
Tenbar, A, fmr
Thompson, E J, fmr
Thompson, William, fmr
Tilley, F E, fmr
Towlan, Walter, fmr
Warren, Thomas, fmr
White, Hy, fmr
White, E, fmr
Youatt, Joseph, fmr

MUD BAY.

(See also Elgin, Surrey Centre and Boundary Bay.)

POSTMASTER, THOS. WELSH.

In the Dominion and Provincial Electoral District of New Westminster, Delta Riding and Municipality of Surrey, is situated at the junction of the Semiamho, Kirkland and McLellan roads. It includes part of Mud Bay flats and high lands on the north side, and is but three miles from Cloverdale. Nearest banking point, telegraph and express office, New Westminster.

Anderson, Alex, fmr
Armstrong, Jno, fmr, McLellan rd
Aspbury, Wm, sr, fmr, Boundary Bay
Aspbury, Wm, jr, fmr, Boundary Bay
Blenkinsop, Wm, McLellan rd
Brown, D R, fmr, McLellan rd
Campbell, H, lumberman
Corlett, Wm, fmr
Graff, Moses, fmr
Hudson, David, lumberman
Johnson, Danl, fmr, Flats
Johnson, Isaac, fmr, Flats
Johnson, Jas, fmr, Johnson rd
Johnson, Wm, fmr
Johnson, Jno, fmr
Leith, T B, school tchr
Loney, Edwd, fmr
Loney, Jas, fmr
McKay, Rev Edwd, Presbyterian minister
Miller, Jas, fmr
Morgan, Hy L R, fmr
Oliver, Jno, fmr, Boundary Bay
Smith, B B, lumberman
Turner, J J, fmr
Wade, E T, fmr, McLellan rd
Welsh, Thos, P. M., Mud Bay rd
Yoeman, R S, fmr, McLellan rd

NAKUSP.

POSTMASTER, U. S. THOMAS.

In the Dominion Electoral District of Yale-Kootenay and Provincial Electoral District North Riding of West Kootenay. It is situated on a bench overlooking the Upper Arrow Lake and is the North West terminus of the Nakusp & Slocan railway. Distance 50 miles from Revelstoke by steamer three times a week; 70 miles to Robson by steamer tri-weekly; 10 miles to the Cariboo Creek mining camp and from 10 to 25 by rail to the great Slocan mines. Steamers ply regularly to Cariboo Creek mines, Fire

Interior Woodwork, Office and Bar Fittings
Made to Order by WEILER BROS., Victoria.

THE "GOLDEN KEY" BRAND ÆRATED WATERS
Highly Carbonated Club Soda and Belfast Ginger Ale. EWD. L. DREWRY, Winnipeg.

Valley, Robson, Trail Creek, Waneta, Boundary City, and other important points. The population, which recently aggregated about 150 persons now numbers about 800. There is good farming land also good fishing and game of all kinds to be found in the vicinity.

Abriel, T, painter
Ahlgrene, S, blksmth
Anderson, O, mill hand
Armstrong, R, marine engr
Asselin, J, tmstr
Austin, Otto, tmstr
Bango, J, fmr
Barnfather, W R, loco engr
Beaton, A, fmr
Bellick, A, watchman
Bonson, R, bridge contr
Boswell, G, brakeman
Boswell, Mrs G
Bourne, F, gen mcht
Bowers, Miss Julia, milliner
Brouce, Dr J E, M.D.
Brown, W, car repairer
Burns, P, butcher
Burton, B, fmr
Burton, R, fmr
Cadden, J, fireman
Cajie, J, millwright
Caldwell, Miss E, public school tchr
Christholm, J L, bk kpr
Colatto, J, restaurant
Cooper, A, fmr
Coppick, G, fmr
Crane, F, mnr
Cumming, A, chopper
Dansereau, L, clk
Dawson, J, mnr
Dean, C A, marine engr
Desaire, W, chopper
Dixon, A, trapper
Donohue, T, asst sawyer
Drolette, O, mill hand
Dubois, W, chopper
Dunn, D, frmn
Dunn, Mrs D
Dure, W, fmr
Ellmont, J, mill hand
Erickson, C, mill hand
Farrell, edgerman
Flannigan, J, lbr
Ferguson, A A, head sawyer
Flower, J, lbr
Foster, J, loco engr
Fritz, Miss L, milliner
Genelle, E, mill setter
Genelle, P, saw mill owner
Gijene, J, cante
Glendenning, R, real estate
Glover, J, fmr
Goreau, J, blksmth
Haig, A, mnr
Haig, G, mnr
Haig, J, mnr
Hamborgh, O, mill hand
Hammond, H R, News Co
Hardy, G, mnr and pros
Harwood, H, plainer
Hawkins, Mrs H, bath house and laundry
Hector, J, bartender
Henry, S, laundry
Hillyer, C, furntr dealer
Hoag, S W, clk
Hoag, Mrs S W
Horton, Miss A, waitress
Hourton, G, lbr
Hoyt, Mrs Amy, real estate owner
Hyland, T, cook
Jones, J, mnr and pros
Jordan, F, fmr
Jordan, Mrs F
Jordan, F, grocer
Kelly, M, road master
Kirby, William, fmr
Jute, Ging, lbr
Lowe, R R, fmr
Lowrey, R T, prop and editor Nakusp Ledge
Madden, A, packer
Madden, H, saloon kpr
McCaskill, J, fmr
McDonald, J, boat builder
McDougald, D A, htl kpr
McDougald, Mrs D A
McDougald, R, fmr
McIntosh, J, fireman
McLean, A, fmr
McLean, H F, gentleman
McNeil, J, bartender
McPherson, A A, fmr
McPherson, A, mill hand
Messenger, R, brakeman
Moore, P, lbr
Muirhead, W, prosp
Muirhead, Mrs W
Munroe, P, stationery engr
Murray, W, carptr
Nault, D, bartender
Nault, J T, htl kpr
Nault, L, lbr
Ness, S, mill hand
Old, G, fmr
Old, H, fmr
Old, J, fmr

SHAWNIGAN LAKE LUMBER CO.
Rustic, Clapboards, Flooring, Mouldings, Laths, Shingles, Etc., in stock or to order. Yard, Discovery St., between Government and Store Sts. Address all communications to P. O. Box 298, Victoria, B. C. Telephone 162.
T. ELFORD, - - Manager.

SEE OUR SCOTCH AND ENGLISH TWEED SUITS FOR MEN AND BOYS
B. WILLIAMS & Co., Clothiers and Hatters, 97 Johnson St., Victoria.

HUDSON'S BAY CO., Agents for Fort Garry and Benton County Flouring Mills
VICTORIA, B. C.

TRAVEL BY THE PALATIAL STEAMERS OF THE CANADIAN PACIFIC NAVIGATION COMPANY, Ltd., JOHN IRVING, Manager, VICTORIA, B. C.

O'Leary, J, railroad contr
Olson, A, mill hand
Oslen, O, civil engr
Oulette, A, mill hand
Page, H, fmr
Paupore, J, mngr Genelle & Co
Perks, J V, fmr
Phelps, D, carptr
Piper, J O, clk F Bourne
Pocquette, L, mill hand
Reid, E, brakeman
Riley, W F, gentleman
Ridsdale, A, htl kpr
Robinson, J, fmr
Rodd, B, saloon kpr
Sabronin, G mill hand
Sampson, S C, house contr
Sapundusky, C, fmr
Sashaw, H, lbr
Sashaw, Mrs H
Scaia, A, fmr
Scaia, D fmr
Serson, J, N. & S. bridge insptr
Shaw, W B, tel opr
Shuttleworth, A, fmr
Simondson, C, mill hand
Smith, Mrs Mamie, milliner
Smith, Miss M, milliner
Soper, S, house cont
Soper, Mrs S
Thomas, E, tmstr
Thomas, H G, prosp
Thomas, N G, packer
Thomas, Miss N G, organist
Thomas, U S, prop Htl Nakusp
Thomas, Mrs U S
Tremblay, J, chopper
Trodden, A, fireman
Trodden, J condtr
Vail, O J, fmr
Vail, Mrs O J
Vanderburg, J, owner str Arrow
Walker, S, fmr
Walker, W, carptr
Wall, W, carptr
Whyte, J C, supt N. & S. railway
Whyte, Mrs J C
Williamson, R, fmr
Williamson, G, butcher
Wilson, J, lbr
Wilson, T, supt car dept
Wilson, W J, butcher
Winyard, J, laundry
Winyard, Mrs J
Woods, S, condtr
Worth, J, fmr
Yingling, M, (firm of Vanderburg & Yingling str Arrow)

NASS HARBOR.

(See Northwest Coast.)

POSTMASTER, A. G. MCLELLAN.

In the Cassiar District, is a fishing station on the left bank of the Nass River, 450 miles north of Nanaimo. Mail fortnightly from Victoria.

NANOOSE BAY.

POSTMASTER, ROBT. ROBERTS.

In the Dominion Electoral District of Vancouver and Provincial of North Nanaimo, is situated eight miles north of Nanaimo, and about the same distance from Wellington. Nearest banking point, telegraph and express office, Nanaimo. Communication by stage from Nanaimo and Alberni.

Belyea, John, constable and blksmth
Blood, Thos, jr, fmr
Bonell, Hy, fmr
Dickinson, Uttrick E, stock raiser
Evans, Rees, fmr
Hamilton, Jas, fmr
Hamilton, Wm, fmr
Knight, Jas, fmr
Lewis, Wm, fmr
Roberts, Robt, P. M. and fmr
Richards, Robt, fmr
Souza, Jno, fisherman
McKibben, Thos, fmr
Chambers, A, photographer
Symes, Jno, fmr
Thompson, Jno, fmr
Tippett, Jno, fmr
Tippett, Jno, fmr
Troupe, Alfred, fmr
Williams, Jas, fmr

NAPIER LAKE.

In the Yale District, 25 miles from Kamloops, on the Nicola Road. Nearest postoffice, Rockford; telegraph and express office Kamloops with which there is communication by stage.

NELSON, B. C.

POSTMASTER, J. A. GILKER.

In the Dominion Electoral District of Yale-Kootenay and Provincial South Riding of West Kootenay, is

WEILER BROS. are Complete House Furnishers. Largest Stock in B. C.

VICTORIA TRANSFER CO., LTD. CHECK BAGGAGE TO ANY PART OF THE CITY. THEIR WAGONS AND CARRIAGES MEET ALL BOATS AND TRAINS.
21 and 23 Broughton St., Victoria, B. C. Tel. 129.

the eastern terminus of the Columbia and Kootenay Railway, 30 miles from Robson on the Columbia River and Spokane Falls & Northern Railway, connecting with the American railroad system at Spokane, Washington. It is the distributing point for supplies to the different mines throughout West Kootenay. Steamers ply regularly to Bonner's Ferry, Idaho, Kaslo, Ainsworth, Balfour and other important points; has two banks, telegraph and express office; also telephone service. There are two newspapers published in Nelson—the *Miner* and the *Tribune*.

Ackehurst, Rev W S, Church of England
Aikenhead, A D, mgr T A Garland
Alberson, W, mnr
Alexander, G, mine owner
Allen, T, sec K. & C. Nav. Co
Allen, Charles, mnr
Anderson, Paul, mnr
Anderson, R, mnr
Andrews, Scott, mnr
Andrews, G H, mnr
Andrews, Hy, mnr
Anton, Thos, mnr
Applewhaite & Co, real estate agts
Armstrong, Robt, prospector
Arnold, Robt, prospector
Arthur, E C, doctor
Ashcroft, H, blksmth
Baker, John, mnr
Baker, Thomas, mnr
Ball, W, mnr
Bambury, W, carptr and contr
Bandoin, J, mnr
Barker, William, mine owner
Barnes, H, mnr
Barrett, A, butcher
Baxendale, Richard, contr
Baxter, J, plasterer and mnr
Beattie, J, tmstr
Becanan, Alfred, mnr
Becker, E, mnr
Bedelbury, C, mnr
Beebe, A S mnr
Bell, J, lbr, Nelson Sawmill Co
Bell, James, mnr
Bell, John, mnr
Bell, R, contr
Bell, Thomas, mnr
Bellaw, J T, mnr
Bells, C, carptr
Belleview Hotel, prop Isaac Holden
Benson, R, mnr
Bergeman, A, saloon
Berry, Thomas, Nelson sawmill
Bigelow, Geo A, mcht, Baker st
Blackall, J, mnr
Blair, Hy, mnr
Blandy, J C, surveyor
Blandy, P, surveyor
Blecker, Thomas, speculator
Blomberg, John, mnr
Blundell, R, real estate
Boll, F W, mnr
Bordeau, O, mine owner
Boss, J, capitalist
Bowes, J H, solicitor, Bank of B. C. bldng
Bowker, A, miner
Bradshaw, J, mine owner
Brean, A, miner
Bremner, D, ship owner
Bremner, Jno, driver
Broom, M, servant, Nelson hotel
Brown, C, miner
Brown, Coll C, clk, R E Lemon & Co
Brown, E V, bookkpr, Bank Montreal
Brown, H, miner
Brown, M J, property owner
Brown, Sam, miner
Brown, Thos, miner
Buchanan, A H, mgr Bank Montreal
Buchanan, G O, sawmill prop
Buchanan, J, miner
Buchanan, J K, property owner
Buchanan, R, mine owner
Burbridge, S L, miner
Burn, Jno, miner
Burnell, A D, capitalist
Burns, M, lbr
Burns, Thos, miner
Burr, Jas, miner
Burritt, Chas, printer
Burton, Mrs, ladies' seminary
Bushby, Geo, clk
Bute, Wm, miner
Butler, D, miner
Butler, F, miner
Byrdee, Miss V, fancy goods
Calliway, E, miner
Cameron, D S, contractor
Cameron, J A, contractor
Cameron, R, miner
Campbell, F C, civil engr
Campbell, J, S. S. Ainsworth
Campbell, J G, engr
Cane, A R, miner
Cannon, M, miner
Carter, J W, lbr
Chambers, C, miner

Shawnigan Lake Lumber Co. Rough and Dressed Cedar and Fir Lumber. All kinds of Builders' Lumber in Stock
T. ELFORD, Manager. P. O. Box 298, Tel. 162, Victoria, B. C.

See our Boys' Suits and Overcoats. The best assortment in the City Prices Low. Quality Good.
B. WILLIAMS & Co., 97 Johnson St., Victoria.

We Employ more Hands and more Capital than all Other Binderies in the Province
R. T. WILLIAMS & Co. 28 Broad Street, Victoria, B. C.

Travel by the Palatial Steamers of the Canadian Pacific Navigation Company, Ltd.
John Irving, Manager, Victoria, B. C.

Chadbourn, mining broker, Victoria street
Chambers W, miner
Chandler, F C, surveyor
Chandler, W, mine owner
Chaplin, W, miner
Chapman, Hy, engr str Ains o h
Chapman, W, miner
Chase, W, miner
Chevine, D, miner
Chiodo, Serofino, lbr, C.P.R.
Chipman, Jos, miner
Church, W, carptr
Clancy, P H, lbr
Clark, Geo, miner
Clark, Jas, miner
Clark, Thos W, miner
Clinton, J A, miner
Cockle, E J, rancher
Collins, T A, rancher
Collins, Thos, mine owner
Colwell, G H, miner
Conners, Jno, miner
Connor, A, lbr
Cook, A C, miner
Cook, J R, mine owner, Toad Mtn
Cooper, W, carptr
Corbin, D C, capitalist
Corney, Edwd C, miner
Costello——agt F. & N. Ry
Cottenham,—miner
Cotten, E, miner
Coughlin, D, tmstr
Crawford, Thos, miner
Crook, Arthur, miner
Crosby, J H, miner
Cross, Alex, miner
Cross, J C, miner
Cross, S H, miner
Crowe, Elridge, Nelson sawmill
Crowell, Saml, miner
Curry, A, packer
Dake, Chas, Tribune
Dalmage, Miss, tchr
Dandy Mining Co
Daniels, D P, contr
Daumont, A J, lbr
Davenport, A L, mine owner
Davis, J G, rancher
Davies, Jeff, bartndr
Davys, M S, mining engr and assayer
Dawson & Craddock, props Stanley hotel
Dawson, Jas, Stanley hotel bar
Dawson, J, miner
Dehanty, J, miner
De La Hay, capt
Delaney, W, prospector
Delpe, A, lbr
Dempsey, E, mine owner, Toad Mt
Devine, S, mnr
Dick, A, captain steamboat
Dimmock, W J, mnr
Dodds, N, lbr
Dolan, A L, tmstr
Dolan, John, mnr
Dominion Express Co, J H Hamilton, agt
Dougan, R B, mnr
Dover, H, jeweller, Josephine st
Dow, A, locomotive, mngr C.P.R.
Dowes, W, carpntr
Doyle, Alex, mnr
Driscoll, J J
Drew, Chas, mnr
Drewery, W S, D.L, surveyor
Duncan, T J, mine owner
Duffin, C W, mnr
Duhammel, H, contr
Dunlop, C, mnr
Dunn, J, boatman
Ehrlich, Julius, mngr Intrn Commission Co
Elliott, John, solicitor, Bealy blk
Esler, A M, mngr Dandy Mining Co, Toad Mt
Etter, C, tmstr
Evenson, J, mnr
Ewart, C, mine owner
Ewing, Charles, mnr
Farley, F J, baker, Vernon st
Farwell, A S, C.E., surveyor
Fawcett, C E, plasterer
Feehan, Thomas, mnr
Fink, J H, mine owner
Finley, A, mnr
Finlev, J, mnr
Fitzstubbs, Capt N, gold commissioner and S M
Fleck, A, mnr
Fletcher, Frank, D.L.S. land commissioner, C.P.R. Co.
Florence, J, mine owner
Fogerty, John, mnr
Foster, J, mnr
Fox, James, mnr
Fox, Alfred E T, prntr
Fraser, —, prntr
Gabel, Ernest, cook
Garaty, Thomas, mnr
Garvey, W, mnr
Garety, M, mnr
Garrison, M W, engr
Garland, T A, dry goods
Garvay, M, mnr
Gaskin, W V, jeweller

WEILER BROS., the Leading Furniture Dealers, VICTORIA, B. C.

DREWRY'S REDWOOD BREWERY - WINNIPEG.
Drewry's XXX Stock Ale is Extra Hopped, making it an Excellent Appetizing Tonic.

Gentles, S, mnr
Gerrard, J A, engr
Gibson, D, mnr
Gibson, John A, druggist
Giffin, T H, recorder & registrar, govt reserve
Gilchrist, D, mnr
Gilker & Wells, dry goods & fancy articles, Baker st
Gilker, J A, postmaster

Hautboughe, L S, Ward's saloon
Hawkins, John, mnr
Hayward, George, Capt S S Nelson
Hazelwood, —, engr
Heathcotte, B, Bank of B.C.
Hill, W, mnr
Hills, J, str Nelson
Hirsch, J, surveyor
Hodgins, Arthur E, C. E.
Hodson, W, baggageman C.P.R.
Holden, Isaac, prop Bellevue saloon

SHAWNIGAN LAKE LU
Mills at Shawnigan Lo

Croasdaile, H. E. Agent The Hall Mines, Ld., Nelson.

Goepel, W J, mining recorder
Gold, A, mnr
Goldrich, A H, mnr
Goldsmith, F, mnr
Goldsmith, T J, boat builder
Gorman, Thomas, mnr
Graham, Edward, mnr
Graham, W H, boot & shoe maker, Baker st
Graham, W G, condtr, C.P.Ry
Grand Hotel, Hanson & Lowenberg, props
Grant, D, mnr
Grant, Peter, mnr
Graves, H, mnr
Gravel, Frank, carptr
Gray, P, mining engr
Griffin, M, mnr
Groson, J carptr
Hagstorm, Chas, prop Grand htl
Haliff, Ed, mnr
Hall Bros, mine owners, Silver King, Toad Mt
Hall, Herman, mnr
Hall, John, mnr
Hall, O, mnr
Hall, W, sr
Hall, W, jr
Hamber, C S F, real estate agt
Hamilton, J, prospector
Hamilton, J, train agt C.P.R
Hamilton Powder Co, George Tunstall ag
Hanson, W, builder
Hanson, William, (Hanson & Blomberg), Grand htl
Harper, Frank, musician
Harrison, L R, barrister
Hart, F, miner
Hart, G, cook
Harvey, George, prospector
Harvey, J, waiter
Harvey, John, blksmth

Hoover, N, brick burner
Houston, John, mgr Tribune
Howard, John, watchman C.P.R.
Huber, H, str Nelson
Hudson Bay Co's store, G R Robson mgr
Hugonin, C, property owner
Hume, A, mnr
Hume, J F, M.P.P., mcht, Vernon st
Hunter, —, mine owner
Hurry, F K, milkman
International Commission Co, Julius Ehrlich, mgr
Irvine, F, & Co
Irvine, D S, C.E.
Jackson, J, mnr
Jackson, W H, mine owner
Jardine, A, mnr
Jennings, Frank, mnr
Jiszkowicz, Chas, watchmaker and jeweller
Johns, Silas, mnr
Johnson, Alex, prop Kootenay hotel
Johnson, A, mnr
Johnson, A M, clk J H Bowes
Johnson, G H, mnr
Johnson, J, Silver King hotel
Johnson, Robt, mnr
Johnston, George, custom officer
Johnston, W, mnr
Jonas, M, mnr
Jones, Alfred
Jones, F, mnr
Jones, T, mnr
Jordan, J J, supt Hall mine
Jowett, William A, J. P., mining and real estate broker, auctioneer and commission agt
Kane, George, mnr
Kane, J, lbr
Keanes, Thomas, mnr
Keefer, A T, contr
Keefer, George, blksmth

O., Ltd. Tel. 162. P.O. Box 298. at Victoria, B. C.
ROUGH AND DRESSED CEDAR AND FIR LUMBER, RUSTIC, CLAPBOARDS
FLOORING, MOULDINGS, LATHS, SHINGLES, Etc.

See our Boys' Suits and Overcoats. The best assortment in the City. Prices Low. Quality Good.
B. WILLIAMS & Co., 97 Johnson St., Victoria.

We Employ more Hands and more Capital than all Other Binderies in the Province
R. T. WILLIAMS & Co. 28 Broad Street, Victoria, B. C.

Travel by the Palatial Steamers of the Canadian Pacific Navigation Company, Ltd.
John Irving, Manager, Victoria, B. C.

Chadbourn, mining broker, Victoria street
Chambers W, miner
Chandler, F C, surveyor
Chandler, W, mine owner
Chaplin, W, miner
Chapman, Hy, engr str Ains o h
Chapman, W, miner
Chase, W, miner
Chevine, D, miner
Chiodo, Serofino, lbr, C.P.R.

Delpe, A, lbr
Dempsey, E, mine owner, Toad Mt
Devine, S, mnr
Dick, A, captain steamboat
Dimmock, W J, mnr
Dodds, N, lbr
Dolan, A L, tmstr
Dolan, John, mnr
Dominion Express Co, J H Hamilton, agt
Dougan, R B, mnr

Clark, Thos W, miner
Clinton, J A, miner
Cockle, E J, rancher
Collins, T A, rancher
Collins, Thos, mine owner
Colwell, G H, miner
Conners, Jno, miner
Connor, A, lbr
Cook, A C, miner
Cook, J R, mine owner, Toad Mtn
Cooper, W, carptr
Corbin, D C, capitalist
Corney, Edwd C, miner
Costello——agt F. & N. Ry
Cottenham,—miner
Cotten, E, miner
Coughlin, D, tmstr
Crawford, Thos, miner
Crook, Arthur, miner
Crosby, J H, miner
Cross, Alex, miner
Cross, J C, miner
Cross, S H, miner
Crowe, Elridge, Nelson sawmill
Crowell, Saml, miner
Curry, A, packer
Dake, Chas, Tribune
Dalmage, Miss, tchr
Dandy Mining Co
Daniels, D P, contr
Daumont, A J, lbr
Davenport, A L, mine owner
Davis, J G, rancher
Davies, Jeff, bartndr
Davys, M S, mining engr and assayer
Dawson & Craddock, props Stanley hotel
Dawson, Jas, Stanley hotel bar
Dawson, J, miner
Dehanty, J, miner
De La Hay, capt
Delaney, W, prospector

Drew, Chas, mnr
Drewery, W S, D.L, surveyor
Duncan, T J, mine owner
Duffin, C W, mnr
Duhammel, H, contr
Dunlop, C, mnr
Dunn, J, boatman
Ehrlich, Julius, mngr Intrn Commission Co
Elliott, John, solicitor, Bealy blk
Esler, A M, mngr Dandy Mining Co, Toad Mt
Etter, C, tmstr
Evenson, J, mnr
Ewart, C, mine owner
Ewing, Charles, mnr
Farley, F J, baker, Vernon st
Farwell, A S, C.E., surveyor
Fawcett, C E, plasterer
Feehan, Thomas, mnr
Fink, J H, mine owner
Finley, A, mnr
Finley, J, mnr
Fitzstubbs, Capt N, gold commissioner and S M
Fleck, A, mnr
Fletcher, Frank, D.L.S. land commissioner, C.P.R. Co.
Florence, J, mine owner
Fogerty, John, mnr
Foster, J, mnr
Fox, James, mnr
Fox, Alfred E T, prntr
Fraser, —, prntr
Gabel, Ernest, cook
Garaty, Thomas, mnr
Garvey, W, mnr
Garety, M, mnr
Garrison, M W, engr
Garland, T A, dry goods
Garvay, M, mnr
Gaskin, W V, jeweller

WEILER BROS., the Leading Furniture Dealers, VICTORIA, B. C.

DREWRY'S REDWOOD BREWERY - WINNIPEG.
Drewry's XXX Stock Ale is Extra Hopped, making it an Excellent Appetizing Tonic.

Gentles, S, mnr
Gerrard, J A, engr
Gibson, D, mnr
Gibson, John A, druggist
Giffin, T H, recorder & registrar, govt reserve
Gilchrist, D, mnr
Gilker & Wells, dry goods & fancy articles, Baker st
Gilker, J A, postmaster
Gillies, J, carptr
Gillies, Duncan, carptr
Gillespie, G, C. & K. Ry.
Gill, J F, caterer
Gilman, L C, mine owner
Goepel, W J, mining recorder
Gold, A, mnr
Goldrich, A H, mnr
Goldsmith, F, mnr
Goldsmith, T J, boat builder
Gorman, Thomas, mnr
Graham, Edward, mnr
Graham, W H, boot & shoe maker, Baker st
Graham, W G, condtr, C.P.Ry
Grand Hotel, Hanson & Lowenberg, props
Grant, D, mnr
Grant, Peter, mnr
Graves, H, mnr
Gravel, Frank, carptr
Gray, P, mining engr
Griffin, M, mnr
Groson, J carptr
Hagstorm, Chas, prop Grand htl
Haliff, Ed, mnr
Hall Bros, mine owners, Silver King, Toad Mt
Hall, Herman, mnr
Hall, John, mnr
Hall, O, mnr
Hall, W, sr
Hall, W, jr
Hamber, C S F, real estate agt
Hamilton, J, prospector
Hamilton, J, train agt C.P.R
Hamilton Powder Co, George Tunstall ag
Hanson, W, builder
Hanson, William, (Hanson & Blomberg), Grand htl
Harper, Frank, musician
Harrison, L R, barrister
Hart, F, miner
Hart, G, cook
Harvey, George, prospector
Harvey, J, waiter
Harvey, John, blksmth
Hautboughe, L S, Ward's saloon
Hawkins, John, mnr
Hayward, George, Capt S S Nelson
Hazelwood, —, engr
Heathcotte, B, Bank of B.C.
Hill, W, mnr
Hills, J, str Nelson
Hirsch, J, surveyor
Hodgins, Arthur E, C. E.
Hodson, W, baggageman C.P.R.
Holden, Isaac, prop Bellevue saloon
Hollohan, W H, mnr
Holmes, G, lbr
Holt, G V, mgr Bank of B.C.
Hooker, J C, prospector
Hoover, N, brick burner
Houston, John, mgr Tribune
Howard, John, watchman C.P.R.
Huber, H, str Nelson
Hudson Bay Co's store, G R Robson mgr
Hugonin, C, property owner
Hume, A, mnr
Hume, J F, M.P.P., mcht, Vernon st
Hunter, —, mine owner
Hurry, F K, milkman
International Commission Co, Julius Ehrlich, mgr
Irvine, F, & Co
Irvine, D S, C.E.
Jackson, J, mnr
Jackson, W H, mine owner
Jardine, A, mnr
Jennings, Frank, mnr
Jiszkowicz, Chas, watchmaker and jeweller
Johns, Silas, mnr
Johnson, Alex, prop Kootenay hotel
Johnson, A, mnr
Johnson, A M, clk J H Bowes
Johnson, G H, mnr
Johnson, J, Silver King hotel
Johnson, Robt, mnr
Johnston, George, custom officer
Johnston, W, mnr
Jonas, M, mnr
Jones, Alfred
Jones, F, mnr
Jones, T, mnr
Jordan, J J, supt Hall mine
Jowett, William A, J. P., mining and real estate broker, auctioneer and commission agt
Kane, George, mnr
Kane, J, lbr
Keanes, Thomas, mnr
Keefer, A T, contr
Keefer, George, blksmth

SHAWNIGAN LAKE LUMBER CO., Ltd. Tel. 162. P.O. Box 298.
Mills at Shawnigan Lake. Yard at Victoria, B. C.
ROUGH AND DRESSED CEDAR AND FIR LUMBER, RUSTIC, CLAPBOARDS FLOORING, MOULDINGS, LATHS, SHINGLES, Etc.

See our Boys' Suits and Overcoats. The best assortment in the City. Prices Low. Quality Good.
B. WILLIAMS & Co., 97 Johnson St., Victoria.

HUDSON'S BAY COMPANY European and English Groceries, Wines and Liquors, free and in bond.
Victoria. - - British Columbia.

Travel by the Palatial Steamers of the Canadian Pacific Navigation Company, Ltd.
John Irving, Manager, Victoria, B. C.

Keefer, G J, contr
Keefer, John, tmstr
Keeley, M, mnr
Kelly, A H, mine owner
Kennedy, T, engr
Keown, James, mnr
Kilby, E, carptr
King, A, gardener
Kirby, E, contr
Kirk, J A, D.L. surveyor
Kirkpatrick, J A, Turner, Kptk & Co
Kirkwood, R J, mnr
Koohus, C, mnr
Kootenay, Bonanza
Landger, N, mnr
Lane, John, contr
Langrell, —, painter
Larmour, D, mnr
Lavenburg, Charles, mine owner
LeBaw, Dr
Lee, R, mnr
Lemon, Robt E, mcht
Levy, N, mnr
Lewis, F, mnr
Lewis, J, mnr
Linch W, mnr
Ling, Samuel, cook
Long, George, mnr
Long, J, mnr
Long, Robt. tmstr
Longheed, Isaac, mine owner
Lowe, D, engr
Lyons, Robt, packer
Madden House, props Thomas and Harry Madden, Baker st
Malle, C, miner
Malloy, M, mine owner
Malloy, T, mnr
Malone, George, mnr
Malone, John, mnr
Manners, Miss J, tailoress
Manenteau, A, str Ainsworth
Mar, Samuel, laundry
Marks & Van-Ness, props Nelson htl, Baker st
Marks, A J, (Marks & Van-Ness) Baker st
Martin, —, Bank of Montreal
Matherson, J, hair dresser
May, Thos, barber
Mayrand, G, C. C. Brewer
McDonald, A, miner
McDonald, A L, contr
McDonald, Jno, mine owner
McDonald, Jas, furniture dealer
McDonald, Mrs, prop Stanley hotel
McDurgall, A M, miner
McFarlane, W G, Kootenay hotel
McFarlane, D A, customs officer
McGilvary, D, engr
McGillivray, J, engr
McGrath, M, bridg foreman, C & K Railway
McKay, A, miner
McLaughlin, F, miner
McLaughlin, Hugh, contr
McLaughlin, Mrs, dressmkr
McLean, W C, contr
McLean, Geo, cook, S.S. Ainsworth
McLean, Saml, steward of Shack
McLellan,—miner
McLeod, F M, solicitor
McLeod, Mrs, dairy
McLeod, W, prospector
McMorris, capt S. S. Nelson
McNeil, J, miner
Meehan, Martin, miner
Merchant, C, miner
Miles, Jno, constable
Miller, J, S.S. Ainsworth
Mills, T A, painter
Miner Printing and Publishing Co, C. St. Barbe, mgr
Monnheu, M, miner
Moore, A W, contr
Moore, Chas, draughtsman
Moore, F, mnr
Metz, A, engr, Toad Mt
Moore, F, miner
Morrice, David, hotel prop, Toad Mountain
Muir, Andrew C, lawyer
Muir, W
Muir, Mrs, cook
Munn, J, miner
Murry, J, miner
Murry, P, miner
Naden, Geo R, foreman Nelson saw mill
Needlands Bros, photographers
Needlands, Jas, photographer
Nelson, Jno, miner
Nelson, R O, miner
Nelson Hydraulic Mining Co, G W Richardson, secy
Newton, H E, property owner
Nixon, Hugh, miner and contr
Noel E, refreshment contr, C. & K. S. Nav Co steamboat
Noonan, P, miner
Oaks, J, miner
Oates, Jno, butcher and poulterer
O'Brien, J, miner
Oddy, J H, miner
O'Driscoll, R, capitalist
O'Farrell, J P, draughtsman

WEILER BROS. are Agents for Crossley & Sons Fine Carpets
FORT STREET, VICTORIA, B. C.

Open Day and Night
Largest in Province. VICTORIA TRANSFER CO., LTD. 21 and 23 Broughton St., VICTORIA, B. C. Telephone . . . 129

Oldcorn, R, miner
Olston, Chas, miner
Outram, Miss, asst F J Squire
Paris, H, miner
Paris, W, miner
Parkins, Jos, plasterer
Pascoe, Wm, miner
Patterson, Jno, engr str Ainsworth
Perdue, W, butcher
Perry, C E, civil and mining engr, P.L.S.
Perry, R J, miner
Perry, R T, carptr
Phair, E E, prop Phair hotel
Phair, J, clk
Poorman Mining Co, J Davenport, mgr
Pratt, F W, miner
Proctor, Jas, lbr
Ramsey, E, mine owner
Rathwell, J A, miner
Renolds, C, miner
Rice, J F, miner
Richardson, Geo W, real estate, insurance and financial broker, secy Nelson Hydraulic Co
Riesterer, Chas, brewer
Riesterer & Jeizener, brewers
Rippen, Harry, miner
Rippen, H, prospector
Risdale, J C, miner
Ritchie, Fred, D.L.S.
Robillard, J, miner
Robinson, J, miner
Robinson, W P, deputy sheriff
Robson, G R, mgr H.B. Co's store
Rodier, Peter, plumber
Rolfe, W H, secy Nelson sawmill
Roy, Andre, mnr
Roy, Simon, mine owner
Rudd, H V, assistant postmaster
Russell, E C
Ruzzuto, B, lbr
Sandilands, E M, police officer
Sansom, customs broker
Sanderson, John, mnr
Sandingham, M, mnr
Scholey, John, mnr
Schwartzfiger, W, mnr
Seal, James, tmstr
Sealey, Chas, bkpr, R Lemon & Co
Seaman, William, str Nelson
Selous, Harold, J.P., real estate & mining broker
Shaw, J, clerk
Shaw, John, mnr
Shaw, C, mnr
Shaw, Simon, mnr
Shaw, Thomas, mnr
Shaw, S P, opr C.P.R
Shaw, W, mnr
Shiel, R, mnr
Short, Capt. C & K, S.N. Co.
Silver King Hotel, John Johnson, prop
Smart, J, mnr
Smith, Alfred, mnr
Smith, Eli, str Nelson
Smith, F, prospector
Smith, J, mnr
Smith, Mrs M, boarding house
Smith, W, lbr
Soderburg, O, mnr
South Kootenay Board of Trade, R E Lemon, president
Spaulding, A, prospector
Spence, J K, mnr
Spencer, W G, tinsmith
Spencer, Silas, mnr
Spencer, Jas, mnr
Sproat, G H, engr
Sproat, G M, stipendiary magistrate
Sproule, Charles, bkpr Wilson & Perdue
Squire, F J, tailor
Stanley, E H, photographer
Stanley, George, photographer
Stanley, G M, newsdealer
St Barbe, Chas, editor "Miner"
St Clair, C, lbr
Stead, J, blksmth
Stephens, Isaiah, boat builder
Stephenson, Alexander, carptr
Secotte, N, Silver King Mine, boarding house, Toad Mt
Stephenson, Geo, tnsmth
Stewart, Charles, packer
Stewart, John, acct Bank of B.C.
Stewart, W, mnr
St Lawrence, Pete, placer mnr
Stucky, Richard, cont
Sullivan, P, mnr
Sully, Walter, carptr
Swedbery, J P, mnr
Sweet, H, engr
Talmire, J, mnr
Taylor, Dan, mnr
Teetzel, W F & Co, druggists
Telford, C, C. & K. Ry. Co
Thomas, Ben, mnr
Thomas, E A, tmstr
Thomas, W, mnr
Thompson, C, mnr
Tolson, John W, prop'ty owner, Tolson blk
Townsend, Charles, mine owner

Shawnigan Lake Lumber Co. Rough and Dressed Cedar and Fir Lumber All Kinds of Builders' Lumber in Stock. Tel 162.
T. ELFORD, Manager. P. O. Box 298, Victoria, B. C.

See our Mackintoshes, Melisa and Rigby Waterproofs, Umbrellas, &c.
B. WILLIAMS & CO., 97 Johnson Street, Victoria, B. C.

R. T. WILLIAMS & Co. Bookbinders and Blank Book Manufacturers
VICTORIA, B. C.

Townsend, N F, surveyor
Toy, S, mnr
Tracey, Fred, lbr
Traves, E C, butcher (Wilson & P)
Tunstall, G, agt Hamilton Pow'r Co.
Turner, J A, Turner & Kirkpatrick
Turner Bros, music and stationery, Baker street
Turner & Kirkpatrick, gen mchts
Turner, J E, (Turner Bros) Baker st
Turner, P, (Turner Bros) Baker st
Twigg, H, surveyor
Urquhart, Geo, capt stmboat
Valleau, Fred, surveyor
Van-Ness, C, prop Nelson htl
Walby, T W, clk S S Ainsworth
Walcroft, C, sect frmn C.P.R.
Walker, A, mnr
Walker, J F, clk Phair htl
Walsh, J, mnr
Walters, J, lbr
Walters, L, brick kiln owner
Walters, Leo, brewer
Waterman, G, mess'gr Bank of B.C.
Ward, T M, saloon kpr, Vernon st
Ward, J F, mine owner
Ward, W, lbr
Warburton, J, C. & K. Ry. Co,
Ware, Austin, porter Nelson htl
Watson, J A, capitalist
Watson, John, land owner
West, Fredk, rancher
West, W, rancher
Wheelden, E F
White, Bruce, contr
White, Robt, mnr
Will, W, mnr
Williams, C, mnr
Williams, George, wood mcht
Williamson, F, brakeman C.P.R.
Williamson, George, tmstr
Willis, George, mnr
Willis, Miss E, confectr and fancy wk
Wilson, W, livery stable
Wilson, Blake, (Wilson & Perdue)
Wilson, George, mnr
Wilson, Joseph, mnr
Wilson & Perdue, butchers
Wixon, R, lbr
Wood, E, mnr
Wood, R, prospector
Woods, George, carptr
Wright, Samuel, prospector
Yuill, Robt, mnr
Yuill, J, mnr

NEW CALEDONIA.

New Caledonia is one of the largest of the Hudson Bay Co's trading districts, being upwards of 300 miles square, It comprises part of three electoral districts, viz: Cariboo, Cassiar, and New Westminster and includes most of what is commonly known as the Lake country. The chief resources of the country are furs. Gold is found on the Fraser, Parsnip and Nechaco rivers, also the Finlay branch of the Peace river. Fort St. James on Stewart Lake, is the head post of the district. Fort George, Fort Fraser, Fort McLeod, Fort Connolly and Fort Babine are the other posts in the district. There is no regular postal system—letters are occasionally conveyed by the Hudson Bay Co's pack trains. Nor are there any roads; the pack horses travel over imperfectly defined trails.

Aguayo, Jos, packer, Stuart lake
Alexander, Jas, factor H.B.Co., McLeod lake
Blanchard, Rev Father, O.M.I. Stuart's lake
Collins, M, factor H.B.Co. Bear lake
Gordon, Jas, factor H.B.Co., Stony ck
McDonald, John, bkpr, H.B.Co., Stuart's lake
McKenzie, F, retired, Stuart's lake
Morris, Rev Father, O.M.I. "
Murray, Alex C, clk H.B.Co "
Ogden, Chas, factor, H.B.Co., Fort George
Peters, E S, factor H.B.Co. Connolly lake
Sinclair, Wm, factor H.B.Co., Fraser lk
Tappage, James, clk, H.B. Co., Fort George.

NEW DENVER.

POSTMASTER, F. H. BOURNE.

In the Dominion Electoral District of Yale-Kootenay and Provincial South Riding of West Kootenay. Nearest express office, Nakusp 28 miles, banking point Nelson; mails semi-weekly; communication by rail and boat. The Nakusp & Slocan Railway is now completed to New Denver. The Slocan Prospector is a weekly newspaper published here.

TRAVEL BY THE PALATIAL - STEAMERS OF THE - CANADIAN PACIFIC NAVIGATION COMPANY, Ltd., JOHN IRVING, Manager, VICTORIA, B. C.

Interior Woodwork, Office and Bar Fittings
Made to Order by WEILER BROS., Victoria.

DREWRY'S REDWOOD BREWERY - WINNIPEG
Drewry's Ale, Porter and Lager is recommended by Physicians generally.

Almour, I, Balfour T. Co.
Anderson, Gus, lbr
Angrejon, John, mnr
Angrejon, Palma, drayman
Archer, W C, not pub and real estate
Ardiel, Thomas, mnr
Armit, L N, notary public
Armit & Rashdall, real es'te, mines etc
Ash & Co, undertkrs
Avison, Thomas mnr
Aylwin, Charles, sln kpr
Aylwin, Harry, htl clk
Aylwin, John, bartndr
Balfour Trading Co, gen str
Barrett, Thomas, blksmth
Beaton, Alex, mnr
Black, James, sln kpr
Bolander, J C, restaurant kpr
Boge, W S, gen str
Bogle, D B, notary public and J.P.
Bourne Bros, gen str and postoffice
Bourne, F H, postmaster
Brandon, W H, mnr
Briggs, L H, mine owner
Cameron, James, contr
Clay, R N, mnr
Clarke, James, drayman
Clever, H, butcher
Conrad, Bill, mnr
Crawford, William, mnr
Culer, Frank, mnr
Currie, J H, clk Bourne Bros
Delaney, James, sln kpr
Delaney, John, htl kpr
Dingman, N, mnr
Easton, J, architect
Esterbrooks, Geo, steamboat capt
Faas, Charles, mnr
Fairbairn, George, mnr
Finch, J A, mine owner
Foley, J T, mnr
Foster, A, lbr
Foster, J B, cook
Franz, Jos, carptr
Gates, J R, mnr
Gesness, O, lbr
Gesness, P, blksmth
Gething & Henderson, htl kprs
Gething, N, htl kpr
Gibson, John, mnr
Gill, John, mnr
Glover, William, mnr
Gossen, John, ship carptr
Grady, M, mine owner
Hickman, Max, lbr
Hill Bros, sawmill owners
Hoyt, A, restaurant
Hunter & McKinnon, gen mchts
Hunter, William, gen mcht
Jacobson, A, cook
Jeffers, Fred, mnr
Johnson, Fk, barber
Kerr, Robt B, barrister, solicitor and notary public
Kenney, E G, book-kpr
Laatz, Charles, mine owner
Macnaghten, F F, mine owner
Mahon, Ed, mine owner
Mahon, H, mine owner
Mann, Alex, tmstr
Marino, James, mnr
Mathewson, David, carptr
McCaskell, W, mnr
McClements, John, mnr
McCulloch, W, assayer
McPeters, J, telegraph optr C. P. R.
McLaren, Angus, carptr
McInnes, Neil, carptr
McKay, Alex, logger
McKinnon, John, ranchr and mnr
McKinnon, W C, gen mcht
McLaughlin, Dan, householder
McLean, M, carptr
McLennan & Black, Saloon Windsor
McLeod, Dan, rancher and mnr
McMillan, Charles, mnr
McPhee, Allan, logger and mnr
McPherson, Dan, mnr
McTaggart, Robt, millwright
Moran, James, mine owner
Murphy, A, mnr
Paloncia, N, bootmkr
Pilon, James, mnr
Pratt, W D, editor Prospector nwspr
Rashdall, Charles, (Amit & Rashdall)
Rashdall, G H, rancher
Rathborne, M R W, mnr
Reed, Alfred, mnr
Saunders, T, baths and laundry
Shannon, Ed, baker and fruit str
Sheppard, George, lbr
Sheran, H, Central hotel
Sheran, Jas, bartender
Sheran, Pat, htl clk
Slocan Times, D B Bogle prop
Smith, William H, mine owner
Sproat, Alex, mining recorder
Stege, H, htl prop
Stege & Teasdale, Newmarket htl
Strangeways, T, cabinet mkr
Taylor, J, tailor
Taylor, J A, milkman
Teasdale, C, Newmarket htl
Thomlinson, Wm, asst P.M. and mgr Bourne Bros
Tobin, M, printer

SEE OUR SCOTCH AND ENGLISH TWEED SUITS FOR MEN AND BOYS
B. WILLIAMS & Co., Clothiers and Hatters, 97 Johnson St., Victoria.

SHAWNIGAN LAKE LUMBER CO.
Rustic, Clapboards, Flooring, Mouldings, Laths, Shingles, Etc., in stock or to order. Yard, Discovery St., between Government and Store Sts. Address all communications to P. O. Box 298, Victoria, B. C. Telephone 162.
T ELFORD. - - Manager.

HUDSON'S BAY COMPANY, WHOLESALE GROCERS and WINE MERCHANTS
VICTORIA, B C.

TRAVEL BY THE PALATIAL STEAMERS OF THE - CANADIAN PACIFIC NAVIGATION COMPANY, Ltd., JOHN IRVING, Manager, VICTORIA, B. C.

Twigg, H, prov land surveyor
Van Dorn, M, painter and glazier
Walker, D, clk, Balfour Trading Co
Wallace, A, carptr
Wallace & McLean, contr
Weatherall, W, Balfour T. Co
Werley, John, mnr
Werley, Mrs, dressmkr
Wharton, M, sawmill owner
Whitley, David, mnr
Whittaker, Sam, mnr
Will, W R, carptr
Winter, John, Windsor restaurant
Wright, H, millwright
Young, W, carptr and contr

NEW WESTMINSTER JUNCTION.

(See Coquitlam Municipality and Westminster Junction.)

POSTMASTER, R. B. KELLY.

Seventeen miles from Vancouver.

NICOLA LAKE.

(See also Coultee, Lower Nicola and Quilchena.)

POSTMASTER A. R. CARRINGTON.

In the Dominion Electoral District of Yale-Kootenay and Provincial North Riding of Yale is situated about 60 miles from Kamloops. Nearest telegraph and express office Spence's Bridge. Population 100.

Anderson, —, lbr
Basham, H J, farm hand
Bent, G C, brtdr Driard hotel
Campbell, S B, school teacher
Carrington, A R, mcht and P.M.
Carrington, J B, fmr
Carrington, Thomas, gentleman
Chard, C, clk
Clapperton, George, rancher
Clapperton, John, J.P., gov agt & fmr
Clark, John, contr and fmr
Clark, Robert, mail carrier
Clark, Walter, lbr
Cleasby, H S, lbr
Clegg, T, lbr
Corbett, John, fmr
Dalley, E, fmr
Darell, H, mill lbr
Ferguson, A, mill lbr
Fox, G C, lbr
Gillie, J D, provincial constable
Gillie, P J, fmr
Gilmore, John, lbr
Goettlich, Edwin, saddler
Goodisson, A, lbr
Goodisson, H, lbr
Hall, Cecil, lbr
Hall, Rev W H, Meth mnstr
Howse, A E, mcht and mill owner
Hunter, Thomas, sawmill owner
Mansfield, F, lbr
Munro, D L, farm lbr
Murray, Rev Geo, Presby mnstr
Paige, F G, blksmth
Paradis, C O
Pooley, James, fmr
Pooley, Rev John
Pooley, Wm, fmr
Riley, W, blksmth
Smith, Robert, fmr
Stuart, George, saddle and harness maker
Sutton, A, B.M., M.R.C.S. gov res physician
Thomas, C E, clk
Thomas, H H, lbr
Thomas, W, carptr
Thyune, Bevil, gentleman
Usill, H M, surveyor
Winney, H R, farm lbr
Woodward, Caleb, carptr
Woodward, Hiram W, carptr
Wooodward, W E, fmr

NICOMEKL.

Kensington Prairie.

POSTMASTER, RICHARD LUDLOW.

In the Dominion and Provincial Electoral District of New Westminster, Delta Riding; about one and a half miles from Cloverdale, on the New Westminster and Southern railway. Nearest telegraph office, Clover Valley; express office and banking point, New Westminster, distant, 12 miles. Communication by rail and water.

Archibald, Thomas, logger
Brown, James, fmr
Brown, William, logger
Bryant, Lewis, logger
Burns, Wm, logger
Call, W C, logger
Cameron, Douglas, logger
Cole, James, logger
Collishaw, Robert, fmr
Crawford, William, logger
Credic, William, logger

WEILER BROS. are Complete House Furnishers. Largest Stock in B. C.

VICTORIA TRANSFER CO., Ltd. Best Hacks at Reasonable Rates and Quickest Despatch.
21 and 23 BROUGHTON ST., VICTORIA, B. C. TEL. 129.

Des Brisey, P, condtr
Doyle, James, tmstr
Dunn, Daniel, logger
Eslanguy, Edgar, logger
Garner, James, logger
Graves, Aaron, logger
Harvie, John, logger
Harvie, Robert, loco engr
Higgman, John, fmr
Johnson, Andrew, logger
Johnson, Augustus, logger
Johnson, Fred, logger
Kessler, George, cook
Laurensen, Karl, fmr
Ludlow, Richard, store and P.M.
May, Anthony, logger
McCormick, Henry, blksmth
McCulley, J W, logger
McDonald, Norman, fmr
McDonald, William, fmr
McKay, Kenneth, fmr
McKay, Kenneth, jr, fmr
McLellan, Alex, logger
McLeod, Archibald, logger
McVeigh, Robert, logger
Mellar, H, logger
Miller, Aaron, fmr
Miller, David, fmr
Miller, James, fmr
Morrison, Peter, tel oprtr
Mumback, George, logger
Murchison, Samuel, painter
Needham, Henry, fmr
Norton Michael, logger
Olsen, Frank, logger
Olsen, John, logger
Pickard, Elisha, hop grower
Pickard, Thomas, fmr
Roper, John, logger
Sanders, Wallace, logger
Sears, Joseph, blksmth
Shortreed, James, brakeman
Shortreed, John, fireman
Smith, John, logger
Sprague, Ed, logger
Stewart, Alex, logger
Wafer, John, brakeman
Waker, Samuel, fmr
Walmsley, P C, fmr
Wandel, Fred, cook
Welsh John, logger
West, John, tmstr

NICOMEN.

POSTMASTER, WILLIAM BROWN,

A flag station on the main line of the C. P. R., in the Dominion and Provincial Electoral District of New Westminster, Dewdney Riding, distant 53 miles from Vancouver. There is also steamboat communition with New Westminster, distant 42 miles. Nearest telegraph and express offices Chilliwack, distant 8 miles; banking point, Chilliwack. Mails three times a week.

Bain, William, fmr
Baldock, John, fmr
Boyd, John, fmr
Brown, William, P.M. & blksmth
Campbell, C De Vere, fmr
Carron, Joseph, fmr
Carron, Levi, fmr
Carron, Simmoen, fmr
Charters, David, fmr
Charters, Edward, fmr
Clarke, Horace, fmr
Clarke, R Churchill, fmr
Coombes, William, fmr
Conner, George B, fmr
Curtis, George, fmr
Deroche, Alphonse, fmr
Derocher, Ernest, fmr
Derocher, Joseph, fmr
Elmsley, George, fmr
Gilman, Mrs, fmr
Gourley, James, fmr
Gourley, John, fmr
Gourley, Thomas, fmr
Hathey, William, fmr
Jaggers, John, fmr
Jaggers, Monson John, fmr
Kelley, Thomas, fmr
Lewis, Theodore, fmr
Loux, Geo, fmr
McBride, John, fmr
McColl, Angus, fmr
McDonald, Samuel, fmr
McDonald, William, fmr
McInnes, John, fmr
Miller, Hy, sr, fmr
Miller, Henry, jr, fmr
Morrel, John, fmr
Morrison, Donald, fmr
Morrison, Malcolm, fmr
Parent, Felix, fmr
Patton, Thomas, str kpr
Prefontine, Alphonse, fmr
Richmond, Valentine, fmr
Richards, William
Shine, T W, school teacher
Spring, Isaac, fmr
Trembly, Joseph, fmr
Williams, Arthur, Bryant, fmr
Youmans, Able, fmr

Shawnigan Lake Lumber Co. Rough and Dressed Cedar and Fir Lumber. All kinds of Builders' Lumber in Stock
T. ELFORD, Manager. P. O. Box 298, Tel. 162, Victoria, B. C.

Eastern Tailor-made Suits to Measure. Fit and Finish Guaranteed
See our Samples and Prices. B. WILLIAMS & CO., 97 Johnson St., Victoria.

Blank Book Manufacturers R. T. WILLIAMS & Co.
28 Broad Street, Victoria, B. C.

Travel by the Palatial Steamers of the Canadian Pacific Navigation Company, Ltd.
John Irving, Manager, Victoria, B. C.

Youmans, George, fmr
Youmans, Silas, fmr

NORTH BEND.

POSTMASTER, J. WEBB.

In the Dominion Electoral District of Yale-Kootenay and Provincial West Riding of Yale, is on the main line of the C. P. R., 129 miles east of Vancouver; has a post, telegraph and express offices. Mails daily.

Arnott, William, wood train foreman
Austin, C L, emp C.P.R.
Bainbridge, R A
Bearn, W, C.P.R. str kpr
Borril, James, garden C.P.R. htl
Brady, Wm, watchman C.P.R.
Bunt, J M, emp C.P.R.
Burnham, J L, operator
Callin, Joseph, emp C.P.R.
Campbell, F J, emp C.P.R.
Choate, E, bridge supt C.P.R
Choate, J Y, asst bridge supt C. P. R.
Copeland, John, fmr
Creighton, D, bartender
Deitz, Morris, sect foreman C.P.R.
Fink, Hy, htl kpr
Fink, John, htl kpr
Gavin, Robt, C.P.R. emp
Goodwin, L, emp C.P.R.
Hallisey, James, line repairer C.P.R.
Hatton, A, emp C.P.R.
Hatton, J, emp C.P.R.
Hepburn, Alex, emp C.P.R.
Hunt, W R, yardmstr C.P.R.
Kelly, Daniel, sec foreman C.P.R.
Keough, P, carptr
Leigh, James, bdg hs prop
Low, J H, locomotive foreman
Lyons, Mrs E, str kpr
Lyons, John, str kpr
Lyons, P, emp C.P.R.
Mackenrot, E, emp C.P.R.
McDougal, E, emp C.P.R.
Mollison, Miss J, mgr C.P.R. htl
Munro, A, rd mstr C.P.R.
Nelson, W, emp C.P.R.
Oliver, A, watchman C.P.R.
Phemister, A, fmr
Pratt, H J, emp C.P.R.
Smith, Charles, emp C.P.R.
Stearman, D W, agt
Wade, Phil, rock foreman
Webb, John, htl kpr and postmstr
Wellmon, Jonn, timekpr C.P.R.
Young, W B, operator

NORTHWEST COAST.

(See also Fort Simpson, Port Essington, Alert Bay, Rivers Inlet, Bella Bella, Bella Coola, Skeena, Naas River and Metlakatla.)

In the Skeena Division of the Electoral District of Cassiar, includes the big stretch of country extending from Alert Bay on the south to the Alaska boundary line on the north. There are some great timber belts, good minerals, and unlimited fishery prospects. The salmon canning industry is extensively carried on at Naas and Skeena rivers, also at Lowe, Smith, Gardiner and Rivers' Inlet. There is regular steamboat communication, from Victoria and other coast cities. Communication with Lorne Creeks, Forks of Skeena and Omineca is kept up by canoes during the summer months, but during the winter the river is frozen over and there is no traffic from November till May. Mails fortnightly. Telegraph, express and banking point, Nanaimo.

Alexander, J A L, stock raiser, Fort Simpson
Anderson, Hy, charcoal burner, Aberdeen
Ardagh, Dr Vernon, C.M.S., Metlakatla
Bolton, Dr A E, Meth missionary, Fort Simpson
Brentzen, Fritz, tnsmt, Fort Simpson
Brentzen, Hans, bricklayer, Fort Simpson
Brentzen, Hy, lbr, Fort Simpson
Brentzen, Paul, str kpr, Fort Simpson
Broutlecht, Hy, clerk B.A.P. Co., Skeena
Brown, James, engr Fort Essington
Campbell, John, cook, Metlakatla
Carthew, John A, mngr Packing Co Carthewville
Clayton, John, trader, Bella Bella
Clifford, Chas W D, agt H.B.Co., Fort Simpson
Collinson, Rev Wm H, C.M.S., Kincoleth, Naas
Cooper, Bernard, fisherman, Naas
Crosby, Rev Thos, Methodist missionary, Bella Bella
Cunningham, Geo, trader, Port Essington

WEILER BROS., the Leading Furniture Dealers, VICTORIA, B. C.

DREWRY'S REDWOOD BREWERY, Winnipeg
Drewry's Premium Lager—Fully Equal to any Imported Beer.

Cunningham, George, jr, carptr, Port Essington
Cunningham, John, str kpr, Metlakatla
Cunningham, Robert, trader, Port Essington
Dempster, James, ship carptr, Port Essington
Dempster, Wm H, mngr Windsor Co, Aberdeen
Dilton, George, Skid fishery, Skidgate Q.C.I.
Donohue, Edward, fisherman, Naas
Field, Rev John, C.M.S., Hazelton
Flewin, John, govt agt, constable and registrar
Gamble, Thomas, millwright, Port Essington
Gibson, Geo A, mngr Naas Industrial School, Naas
Good, H E, clk, H.B. Co., Fort Simpson
Grantham, Frank, clk, Pt Essington
Gray, James, lbr, Naas
Gurd, Rev Robert, C.M.S., Metlakatla
Harrison, Rev W, C.M.S. Masset, Q.C.I.
Herring, John, fisherman, Port Essington
Holmes, Gus, mngr, B.A.P., Co, Skeena
Homans, James, fisherman, Port Essington
Hopper, —, clk, Balmoral Co, Skeena
Irving, Peter, mnr, Skeena
Jacobson, Victor, trader, Bella Coola
Jennings, Rev Dennis, Meth missionary, Naas
Johnson, Wm, fmr, Port Essington
Kelly, Maurice, cooper, Port Essington
Kirby, Horace, gardener, Metlakatla
Loring, Richard E, Indian agent, Hazelton
Lundberg, Chas, mgr Skid fishery
Lyon, J H, clk, Hudson's Bay Co, Hazelton
Macbeth, David, lbr, Masset, Q.C.I.
Madden, Wm, mstr str Nell, Georgetown
Matheson, Jno, cooper, Naas
McArthur, Danl, miner, Skeena
McCorvie, Archibald, mgr, Standard Canning Co, Irving
McCulloch, Rev J B, C.M.S., Aiyanch, Naas
McEwen, Alex, storekpr, Port Essington
McInnes, Alex D, engr. Pt Essington
McKay, Hugh, carptr, Port Essington
Mennie, Wm T, clk, Pt Essington
Miller, Rev A N, Methodist mission, Skidegate, Q.C.I.
Modelin, Wm, engr, Metlakahtla
Morrison, Chas S, clk, Metlakahtla
Morrison, Danl, canneryman, Aberdeen
Morrison, Murdoch, fishery inspector, Port Essington
Mouatt, A C, clk, H. B. Co, Fort Simpson
Mouat, W T S, engr, Fort Simpson
Paul, Jno, fisherman, Irving
Pierce, Rev Wm, Methodist missionary, Hazleton
Pratt, Hy, ship carptr, Pt Essington
Price, Rev Albert, C.M.S., Kitrangagh, Skeena river
Ridley, Rt Rev Bishop, agent C.M.S., Metlakahtla
Robinson, Danl, carptr, Ft Simpson
Robinson, Theo A, storekpr, Inverness
Rood, Jno, carptr, Lowe Inlet
Rothwell, Frank, storekpr, Port Essington
Roundy, Frank, carptr, Naas
Rudlin, Jas, fisherman, Metlakahtla
Rudlin, Wm, boat bldr, Metlakahtla
Rystedt, Frank, fisherman, Skeena
Sargent, R S, clk, H. B. Co, Hazelton
Stephens, E C, agt, H. B. Co. Masset, Q.C.I.
Scott, Jno R, principal Industrial school, Metlakahtla
Skillen, Wm B, mgr, Balmoral Co, Skeena
Smith, Alex, fisherman, Irving
Spence, John, engr, Pt Essington
Spencer, John E, Meth miss, Skeena
Stapledon, Bartholomew, mngr Inverness Canning Co, Inverness
Stewart, David, fisherman, Inverness
Sutters, Leno, fisherman, Carthewville
Thornhill, Thos, sepkew, Skeena river
Todd, Charles, Indian agent, Metlakahtla
Tomlinson, Rev R, Skeena
Tennent, Robt, mngr Skidegate Oil Works, Skidegate, Q.C.I.
Walker, Fred, teacher, Ft Simpson

SHAWNIGAN LAKE LUMBER CO., Ltd., Tel. 162. P.O. Box 298.
Mills at Shawnigan Lake. Yard at Victoria, B. C.
ROUGH AND DRESSED CEDAR AND FUR LUMBER, RUSTIC, CLAPBOARDS, FLOORING, MOULDINGS, LATHS, SHINGLES, Etc.

Eastern Tailor-made Suits to Measure. Fit and Finish Guaranteed
See our Samples and Prices. B. WILLIAMS & CO., 97 Johnson St., Victoria.

HUDSON'S BAY COMPANY Direct Importers of Havana Cigars
VICTORIA, B C.

Travel by the Palatial Steamers of the Canadian Pacific Navigation Company, Ltd.
John Irving, Manager, Victoria, B. C.

Warren, Wm, engr, Carthewville
Washburn, B W, trapper, Metlakahtla
Washburne, Lorna, mariner, Metlakahtla
Williams, David, engr, Inverness
Williams, John, engr, Georgetown
Williscroft, Geo, mill owner, Georgetown
Woods, Robt, manager Cascade Canning Co, Naas

NOTCH HILL.

POSTMASTER, CHAS. CASTLE.

In the Dominion Electoral District of Yale-Kootenay and Provincial North Riding of Yale, is a flag station on the line of the C. P. R. with trains passing twice a day. Nearest telegraph and express office, Salmon Arm; mails daily; there is also telephone communication with Salmon Arm. Banking point, Kamloops, distant 50 miles.

Bailod, George, fmr
Bishop, Joseph, fmr
Brainard, H W, fmr
Broderick, Martin, fmr
Buchanan, Duncan, woodman
Car, Jacob, lbr
Castle, Chas, postmaster and fmr
Dilworth, John, fmr
Fowler, Hy A, fmr
Goth, Louis, fmr
Haldane, John, fmr
Hampton, C, fmr
Hansen, Charles, fmr
Henstradge, William, fmr
Hill, Samuel, fmr
Johnson, Neil, sect watchman C.P.R.
Jones, Thomas, fmr
Krym, Thomas, sect lbr
Langais, Louis, fmr
Libby, Frank, fmr
Mackenzie, Wm, fmr
McIntyre, Donald, fmr
McIntyre, Mrs Janet
McIntyre, John, fmr
McIntyre, Malcolm, fmr
McIntyre, Miss Maggie
Moxley, F W, fmr
Neal, William, fmr
Pollock, Geo, fmr
Salo, Jacob, sect lbr
Salo, Mat, sect foreman
Strachan, David, fmr
Strang, Martin, fmr
Smith, J A, fmr
Smith, Miss E, fmr
Sullivan, Michael, fmr
Walker, Hy, mnr
Williams, Joseph, mnr

OTTER.

(See also Langley Municipality.)

POSTMASTER, D. W. POPPY,

In the Delta Riding of New Westminster Electoral District, is in the Langley Municipality, on the south side of the Fraser river. Communication by stage. Nearest telegraph, express and banking point, New Westminster.

Abra, Saml B, fmr
Beaton, Alex, fmr
Beaton, Archy, fmr
Beaton, Kenneth, fmr
Beaton, Rod, fmr
Bourgoine, Fred, fmr
Brown, Robt, fmr
Brown, Wm E, fmr
Buckley, Jas, fmr
Campbell, Jno, fmr
Carter, Jas, fmr
Cawker, Saml, sr, fmr
Cawker, Saml, jr, fmr
Day, Fredk B, fmr
Deans, Albert, fmr
Doolittle, W, fmr
Graham, Thos, fmr
Harrington, E, fmr
Hyde, Hy, fmr
Kidd, Jos, fmr
Lynch, Miss A, fmr
Matheson, Dan, fmr
McColm, Chas, fm
McColm, Wm, fmr
McDonald, Jno, fmr
McDonaugh, Wm, tchr
McIntyre, Mal, fmr
McLeod, Jas, fmr
McVean, Hugh, fmr
Melrose, Jas, fmr
Norman, Ben, fmr
Olson, Frank, fmr
Packard, Chas S, fmr
Poppy, D W, P. M. and fmr
Poppy, Mrs D, widow
Powell, Jno, fmr
Powell, Geo, fmr
Ridley, Jas, fmr
Robinson, Robt, fmr
Rollings, W C, fmr

WEILER BROS. are Agents for Crossley & Sons Fine Carpets
FORT STREET, VICTORIA, B. C.

VICTORIA TRANSFER CO., Ltd. UNIFORM RATES for Hacks and Baggage
Good Drivers, Horses and Vehicles.
21 and 23 Broughton Street, Victoria, B. C. Tel. 129.

Spears, Saml, fmr
Steel, Alfred, fmr
Thompson, Jno, fmr
Warner, Gus A, fmr and engr
White, Mrs J, fmr
Williams, Chas, fmr

OTTER POINT.

(See also Sooke.)

POSTMASTER, EDWARD GORDON.

A country postoffice in Esquimalt District, situated southwest of Sooke, 30 miles from Victoria. Mails weekly; has a telegraph and express office. Communication by water, and once a week by stage, leaving Victoria postoffice every Friday.

Begg, John, rancher
Booth, Frank, seal hunter
Campbell, Alex, boat builder
Campbell, Hugh, rancher
Campbell, Hugh, jr, rancher
Campbell, John, rancher
Charters, John, rancher
Clark, G, rancher
Clarke, Henry, rancher
Clarke, J J, rancher
Collier, Harry, rancher
Des Biens, L, tele line repairer
Fletcher, W, rancher
Floyer, Arthur, fmr
French, James, fmr
Gordon, Edwd, fmr and tele oprtr
Hillburn, rancher
Hitchcock, W, rancher
Kemp, Richard, fmr
McCaskill, Thomas, fisherman
McGregor, Thomas, rancher
McLeod, Thomas, fisherman
McQuade, G, rancher
Munn, John
Murphy, Dennis, rancher
Robinson, Thomas, rancher
Ruff, Thomas, rancher and fisherman
Russell, John, rancher
Smith, Charles, rancher
Van Allen, John, rancher
Verger, F, rancher

PALLISER.

(See Golden.)

POSTMASTER, F. M. MEDHURST.

A flag station on the main line of the C. P. R. Railway, 488 miles from Vancouver. Fare, $24.40

PARKER ISLAND.

P. O. PLUMPER PASS.

A small island in the Gulf of Georgia.

PARKSVILLE.

POSTMASTER, ANDREW HIRST.

In the Dominion Electoral District of Vancouver and Provincial of Nanaimo, on Vancouver Island, about 24 miles northwest of Nanaimo. Communication by stage to Alberni and Nanaimo, and by steamer to Nanaimo and Comox. Telegraph, express and banking point, Nanaimo.

Berkenstof, Adam, fmr
Craig, James, rd supt and fmr
Gaetzen, Herman, fmr
Gaetzen, Gustav, fmr
Hirst, Andrew, postmaster, hotel prop and fmr
Hirst, Albert Victor, fmr
Hirst, Joseph, fmr
Huron, Mrs, fmr
McMillan, Duncan, rd supt
Plummer, George, fmr
Rath, William S, fmr
Weisich, Charles, fmr

PAVILION MOUNTAIN.

POSTMASTER, WM. LEE.

In the Dominion Electoral District of Cariboo-Lillooet and Provincial West Riding of Lillooet, situated on the road to Lillooet, 23 miles from Clinton. Nearest railway station Ashcroft, C.P.R., 45 miles. Telegraph and express office Clinton, nearest banking point, Kamloops. It is reached by the B.C. Express Company's stage from Ashcroft, change at Clinton.

Boyd, Wm, fmr and stock raiser, 70 Mile House, Clinton P.O
Carson, Robt, fmr and stk raiser
Clark, Truman C, fmr and stk raiser
Cole, Thomas J, 17 Mile House
Eholt, Joseph, fmr
Gallagher, Hugh, fmr
Garrigan, Peter, blksmth, 20 Mile hs
Gillen, Michael, fmr and stk raiser
Harris, Thomas C, fmr, 17 Mile hs
Heathley, W H, fmr, 15 Mile House
Lee, Wm, postmaster, mill owner and trader, 20 Mile House

Shawnigan Lake Lumber Co. Rough and Dressed Cedar and Fir Lumber. All Kinds of Builders' Lumber in Stock. Tel. 162.
T. ELFORD, Manager. P. O. Box 298, Victoria, B. C.

See our Mackintoshes, Melisa and Rigby Waterproofs, Umbrellas, &c.
B. WILLIAMS & CO., 97 Johnson Street, Victoria, B. C.

Latest Improvements in Book-Binding & Paper Ruling. R. T. WILLIAMS & Co.
98 BROAD STREET, VICTORIA, B. C.

TRAVEL BY THE PALATIAL - STEAMERS OF THE - CANADIAN PACIFIC NAVIGATION COMPANY, Ltd., JOHN IRVING, Manager, VICTORIA, B. C.

Manson, Wm H, fmr
Martley, A H J, fmr, The Grange
Martley, Capt, fmr, The Grange
Martley, John, J.P,, fmr and stk raiser
McKay, Frank, fmr, 23 Mile House
O'Halloran, Cornelius, fmr, 20 Mile House
Robertson, Jas A, lbr
Stavis, Francis, lbr, 21 Mile House

PEACE RIVER.

In the Cariboo District, Quesnelle Division. It is reached by stage from Quesnelle.

PENDER ISLAND.

POSTMASTER, A. DAVIDSON.

In the Dominion Electoral District of Vancouver and Provincial of North Victoria, is located on the C.P.N. route to the mainland on the right going from Victoria to the Fraser river, about 35 miles from Victoria and the same distance from Nanaimo, Vancouver and New Westminster. The government wharf is situate at Washington bay, which is in the line of steamboat traffic between the mainland and Victoria. Otter bay, Hope bay, Browning harbor and Bednall bay all afford good anchorage.

Andrews, Henry, fmr
Andrews, Samuel Clarke, fmr
Auchterlonie, James, fmr
Auchteronie, Lawrence, fmr
Colston, R E, fmr
Colston, Sweeney, fmr
Davidson, Andrew, P.M. and fmr
Davidson, Thomas, fmr
Drummond, Arthur, fmr
Hamilton, Hugh, fmr
Higgs, L L S, fmr
Hooson, Evan, quarry owner
Hooson, William, quarry owner
Hope, Rutherford, fmr
Liddell, J, fmr
Longe, C A, fmr
McDonald, Duncan, fmr
McDonald, Jas M, fmr
Menzies, A H, fmr
Menzies, George, clergyman
Rodgers, Bert, fmr
Rodgers, William S, fmr
Spalding, A R, fmr

PENTICTON, OKANAGAN.

POSTMASTER, THOS. ELLIS.
ASST. POSTMASTER, ALFRED H. WARD, Notary Public.

In the Dominion Electoral District of Yale-Kootenay and Provincial East Riding of Yale. It is situated at the foot of the Okanagan Lake, and is the terminus of the C.P.R., via Shuswap & Okanagan railway to Okanagan Landing, and thence by the C.P.R. S.S. Aberdeen, arriving at Penticton every second day, (except Sunday) with mails, and all mails for the lower country are distributed from there. It has a church and a resident Church of England clergyman, also a fine hotel, overlooking the lake, C.P.R. warehouses and Dominion Express office. Nearest railway and telegraph is about 70 miles from here.

Ah Foo, laundry
Barclay, G N, rancher
Beaucage, A, lbr, Dog Lake
Bennett, E J, lbr
Brown, Jas R & Co, Penticton Livery stables
Campbell, Jas, lbr
Causton, Geo L, Penticton, foreman
Day, Arthur, rancher, Trout Creek
Deans, R, fmr
Ellis, Thos, P. M. and stock raiser
Faulder, E R, Trout Creek
Fay, E M, lbr
Ford, J J, brdng house prop
Gartrell, Jas, rancher, Trout Creek
Godfrey, Cecil T, clk
Hawtry, W, fmr, Trout Creek
Holeman, Lewis, lbr
Howard, Mark, bartndr
Inch, Geo, carptr and constable
Jones, D Lloyd, fmr, Trout Creek
Keogan, Mike, independent, Dog Creek
Lyons, M, lbr
Manning, W J, storekpr
Rose, Harry, contr
Rusk, Jas, lbr
Scadding, H S, C.P.R. agt
Snodgrass, W J, sawmill, Dog Lake
Styles, Thos, lbr
Thurber, Jos, hotel kpr
Vacher, Clement, lbr, Dog Lake
Wade, Alfred H, store kpr, Penticton hotel
Wilson, Peter, lbr

Interior Woodwork, Office and Bar Fittings
Made to Order by WEILER BROS., Victoria.

THE "GOLDEN KEY" BRAND ÆRATED WATERS
All machinery latest improved and silver lined throughout. EWD. L. DREWRY, Winnipeg.

PERRY CREEK.

(See Fort Steele.)

PILOT BAY.

POSTMASTER, J. D. MARSDEN.

In the Dominion Electoral District of Yale-Kootenay and Provincial West Riding of Kootenay Electoral District, is 18 miles from Kaslo and 8 miles from Ainsworth. The Kootenay Lake Reduction Co. have their smelter here, and there is also a sawmill with a capacity of 25 000 feet per day. The nearest telegraph, express and money order office is Kaslo; banking point, Nelson. Mails daily; Communication by steamer with all points on the lake.

Abeling, Otto, foreman K.M. & S. Co
Allen, Alfred W, acct D.S.M. & L. Co
Allen, John, machinist
Bc kman, Charles, lbr
Black, Charles, lbr
Blanchard, Joseph, htl kpr
Blanchard, J W, blksmth
Blythe, H A
Boyd, John C, acct Galena Trad'g Co
Bucklen, Augustus, lbr
Burden, Oscar, carptr
Caaige, C J, bricklayer
Car vell, Edward, lbr
Cautler, S E, lbr
Clark, Dave, htl kpr
Clark , Clarance E, acct K.M.& S.Co
Clumas, A, lbr
Cogle, Fred, lbr
Corrigan, M F, clerk
Crawford, R C, lbr
Crawford, R E, lbr
Currie, J, mnr
Curry, L G, lbr
Davis, Jefferson, lbr
Davis, —, Sayward M. & L. Co
Daw, John W, mnr
Dempsey, John, engr
Dempster, Tom, carptr
Doterty, Peter, lbr
Doyle, T, lbr
Doyle, William, lbr
Edwards, J H, lbr
Estep, James, mnr
Fasthoff, George, brick mkr
Ferguson, —, barber
Frank, Wilson, assayer
Galena Trading Co, wholesale and retail, J D Marsden, mgr
Gilbert, M J, carptr
Gilchrist, J, blksmth
Ginol, William, lbr
Gordon, Wm B, supt K.M. & S. Co
Hansen, Fred, carptr
Harmon, George, lbr
Hoover, George, tmstr
Jinkens, Ira, mnr
Kelly, Thomas, contr
Keyser, Herman, lbr
Keyser, H, lbr
Kootenay Mining & Smelting Co, The, Andrew B, Hendryx, treas and mgr
Lapointe, Adolph, mnr
Lippe, Henry, carptr
MacKenzie, M, mechanic
Martel, Joe, lbr
McCann James, lbr
McDonald, A D, machinist
McIvers, Peter, lbr
McLennan, Stanley, lbr
McLellan, W A, lbr
McLeod, Daniel, watchman
McLeod, John S, cook
McRae, John, lbr
Munsie, Minnie D, school teacher
Nelson, C H, mason
Nicholls, David, lbr
Noel, Joseph, mnr
Olson, Alfred, carptr
Olson, Ed, lbr
Olson, John, lbr
Phair, Ernest, carptr
Phair, Frederick, carptr
Pierce, William, mnr
Pitkin, Cola, mnr
Porier, Joseph, mnr
Prevost, Frank, mnr
Rawson, Wilson, lbr
Rogers, W G, clk Galena Trading Co
Rose, H, mnr
Sawyer, Charles, mnr
Sawyer, H, mnr
Shallenberg, J S, carptr
Sherry, James, carptr
Smith, James, lbr
Sodegren, Charles, mnr
Spaulding, S C
Spragg, H B, carpt
Stevens, Frank, mason
Stevens, F, lbr
Strolsberg, Albert, assayer
Sullivan, James, carptr
Sweet, H, engr
Targett, Arthur H, clk, Galena T. Co

SHAWNIGAN LAKE LUMBER CO.
Rustic, Clapboards, Flooring, Mouldings, Lathes, Shingles, Etc., in stock or to order. Yard, Discovery St., between Government and Store Sts. Address all communications to P. O. Box 290, Victoria, B. C. Telephone 162.
T. ELFORD, - - Manager.

SEE OUR SCOTCH AND ENGLISH TWEED SUITS FOR MEN AND BOYS
B. WILLIAMS & Co., Clothiers and Hatters, 97 Johnson St., Victoria.

HUDSON'S BAY CO., Agents for Fort Garry and Benton County Flouring Mills
VICTORIA, B. C.

TRAVEL BY THE PALATIAL STEAMERS OF THE - CANADIAN PACIFIC NAVIGATION COMPANY, Ltd., JOHN IRVING, Manager, VICTORIA, B. C.

Trane, John, lbr
Williams, Ernest, lbr
Wilson, John, foreman
Winchester, J A, lbr

PITT RIVER MEADOWS.

(See also Port Hammond and Port Haney.)

POSTMASTER, D. DOCKSTEADER.

Large prairies known as Pitt Meadows, comprising 30,000 to 40,000 acres of level land, are situated in the Dominion and Provincial Electoral District of New Westminster, Dewdney Riding, not far from Port Hammond, the nearest railway station, telegraph and express office.

Anderson, Andrew, fmr and nurseryman
Anderson, John, fmr
Anderson, Thomas, fmr
Ansell, William, fmr
Atkinson, Henry, tmstr
Bailey, Archibald, fmr
Bailey, James, lbr
Bailey, Robert, lbr
Bailey, William, fmr
Baker, Alonso, fmr
Baker, August, fmr
Baker, E P, fmr
Baker, Joseph, fmr
Baker, Peter fmr
Barrington, Wm, fmr
Best, Hugh, fmr
Best, James, fmr
Best, Wm, lbr
Blackstock, George, fmr
Blackstock, Robert, fmr
Blaney, John, fmr
Bosomworth, Thomas, fmr
Bouson, James, carptr
Calahan, Dan, carptr
Carlson, John, fmr
Carter, E J, brickmaker
Carter, James, brickmaker
Chadwick, John, logger
Chesley, Charles, fmr
Christina, Edward
Christina, William
Corbould, A, fmr
Creighton, James, logger
Croft, James, logger
Dabach, Eli, cont and fmr
Davidson, John, fmr
Dawson, John, fmr
Delater, William, fmr
Deranger, E, blksmth
Docksteader, Archibald, fmr
Docksteader, Mrs D, htl kpr
Docksteader, D, mcht and P.M.
Docksteader, G A, fmr
Docksteader, John, fmr
Edge, Hamilton, fmr
Edge, Samuel, fmr
Ferguson, Angus, fmr
Ferguson, Archie, lbr
Ferguson, John Hector, fmr
Frembath, John, fmr
Hammond, William, fmr
Hanbery, Hy, engr
Haney, Thos, fmr
Haugh, Thomas, fmr
Hendrick, Robert, fmr
Hinch, John, fmr
Hutcheson, Wm, engr
Isaac, William, fmr
Johnson, William, lbr
Kendrick, Robert, fmr
Kennedy, William, fisherman
Kirkendale, Miss Lizzie, school tchr
Knight, Eb, fmr
Legett, M, lbr
Legett, W C, fmr
Lindsay, —, lbr
Lockwood, William, fmr
Martin, O, fmr
McCannah, John, fmr
McDonald, Alex, fmr
McCannal, John, fmr
Mighton, Joseph, fmr
Morgan, Thomas, fmr
Morrison, Angus, fmr
Murgatroyd, William, fmr
Nelson, D B, fmr
Nelson, William, fmr
Parkinson, Wm, farm lbr
Patterson, A, logger
Redcliffe, John, fmr
Reed, Thomas, fmr
Reid, Frank, fmr
Ritchie, Archibald, fmr
Ritchie, James, fmr
Ritchie, John, fmr
Ritchie, John, tmstr
Ritchie, Samuel, fmr
Ritchie, William, fmr
Robertson, Alex, contr
Robertson, James, lbr
Robertson, John, lbr
Robertson, Samuel, fmr
Scarr, Frank, fmr
Scott, James, fmr
Sheppard, Edgar, fmr
Sinclair & Carr, mchts

WEILER BROS. are Complete House Furnishers. Largest Stock in B. C.

VICTORIA TRANSFER CO., LTD. CHECK BAGGAGE TO ANY PART OF THE CITY. THEIR WAGONS AND CARRIAGES MEET ALL BOATS AND TRAINS.
21 and 23 Broughton St., Victoria, B. C. Tel. 120.

Sinclair, T F, mcht
Smeadly, William, fmr
Smith, Gus, mgr fish freezer
Smith, John, gardener
Spring, Albert, fmr
Stephens, Joseph, fmr
Stephens, Robert, fmr
Stoney, John, fmr
Thomas, John, fmr
Thompson, Robert, fmr
Wales, William, fmr
Ward, James
Wilcox, M, fmr
Wilcox, Michael, fmr
Wilds, Charles, lbr
Williams, Alexander, fmr
Wilson, J J, fmr

PLUMPER PASS.

North Victoria District.

(Including Mayne Island, Galiano, Saturna, Samuel, Gossip and Tumbo Islands.)

POSTMASTER, W. T. COLLINSON.

Plumper Pass is situated on the shore of Miner's Bay, on the south side of Active Pass, Mayne Island. The settlement is rapidly growing, many settlers having taken up land in the vicinity. The post office serves for Mayne Island, Samuel, Gossip and nearly all of Galiano. Pender and Saturna Islands have offices of their own. The C.P.N. steamers communicate with the islands almost every day. Victoria, Vancouver, New Westminster and Nanaimo are all equally distant to the settlement, about 35 miles. The whole district is very fertile, and game is plentiful.

Bennett, Jas, fmr
Bennett, Thomas, fmr
Bennett, Thos, jr, fmr
Cain, William, mechanic
Campbell, James C, capitalist
Clapham, Hy, fmr
Collinson, Melville, fmr
Collinson, Samuel, fmr
Collinson, W T, fmr & postmaster
Conn, Robert, fmr, Tumbo Isld
Cook, Carl N, fmr
Cook, John, fmr
Cook, William, fmr
David, Frank L, fmr
Deacon, Dalton, fmr
Deacon, John, fmr
Deacon, Jno H, fmr
Deacon, William, fmr
Ekholm, John, lbr
Flannigan, Michael, gardr, Samuel Isld
Gabriel, Charles, gentleman
Gallant, D, teacher, Galiano Isld
Georgeson, George, fisherman
Georgeson, Hy, lighthouse kpr
Georgeson, Jas, lighthouse kpr, East Point
Georgeson, Jno, fmr
Georgeson, William, fisherman
Gillespie, William, contr
Gray, John L, fmr
Gray, Ralph G, fmr, Samuel Isld
Groth, Charles, fmr
Grubb, Robert, fmr
Grubb, Miss E, Galiano Isld
Hayter, George
Heck, Jacob
Higgs, Leonard, fmr
Hoger, Hy, fisherman, Galiano Isld
Hoosen, Evan, quarryman
Hoosen, John E, quarryman
Hoosen, William, quarryman
Hoskins, Stephen, fmr, Galiano Isld
Hygaard, N, fisherman
Jack, Hunter, fmr
Jack, John, fmr
Jack, Robert, fmr
Longe, C A, fmr, Pender Isld
Macdonald, John F C, fisherman
Macklin, Herbert, fmr
Matthews, Reginald, Galiano Isld
Mawdsley, W H, J.P., fmr
Mikuni, K, fmr
Millington, William, bricklayer
Murcheson, F A, fmr
Murcheson, Finlay, J.P., fmr Galiano Isld
Payne, G F, fmr
Payne, Harold, D, fmr, P.M., Galiano Isld
Perkins, F L, fmr, Saturna
Pike, Warbarton, fmr, Saturna
Richardson, game kpr, Prevost Isld
Robson, Frederick, fmr
Robson, Jas, fmr
Robson, Wm, J.P., assessor, collector and gen str
Rudd, J W, fmr
Seabrook, J J, fmr
Shields, Richard, fmr
Sinclair, J W, school teacher
Sturdy, F, fmr
Tacton, Isaac, fmr, Tumbo Isld
Taylor, G G, quarryman, Saturna Isl

Shawnigan Lake Lumber Co. Rough and Dressed Cedar and Fir Lumber. All kinds of Builders' Lumber in Stock
T. ELFORD, Manager. P. O. Box 298, Tel. 162, Victoria, B. C.

See our Boys' Suits and Overcoats. The best assortment in the City Prices Low. Quality Good.
B. WILLIAMS & Co., 97 Johnson St., Victoria.

We Employ more Hands and more Capital than all Other Binderies in the Province
R. T. WILLIAMS & Co. 28 Broad Street, Victoria, B. C.

Travel by the Palatial Steamers of the Canadian Pacific Navigation Company, Ltd.
John Irving, Manager, Victoria, B. C.

Trueworth, William, Mayne Isld
Watelet, P, mgr, Tumbo Coal Co
Welstead Douglas, fmr, Saturna Isld
Wessell, J H, mgr, farm Warbarton Pike
Winstanley, E G, fmr, Galiano Isld
Worge, Drumond, Samuel Isld
Wright, Robt, fmr, Galiano Isld
Wright, Miss E

PORT ESSINGTON.

(See Northwest Coast.)

A fishing village situated at the mouth of the Skeena river, on the south side, is in the Cassiar District. Postoffice, Skeena, Robt. Cunningham, postmaster; mails twice a month. Communication by steamer from Victoria, distance 500 miles.

Balmoral Cannery Co, R S Byrnes & Co, Balmoral
Barrett, Jno, sailor, Port E
Bowyer, Job, fmr, Port E
Brady, J C, fisherman, Port E
Brantlecht, Hy, bookkpr, ABC Cannery Co
British American, the Anglo B. C. Co, Port E
Callahan, Jno, Carlisle, Skeena river
Carthew, J A, Carlisle, Skeena river
Christie, Geo, fisherman, Port E
Conyers, L W, storekpr, Balmoral
Cunningham, Geo, refrigerator engr
Cunningham, R G, of R C & Son, Port E
Cunningham, Robt, of R C & Son, Port E
Cunningham, R & Son, cannery refrigerator
Dempster, W H, cannery mgr, Aberdeen
Douglas, Fred, sawyer, Port E
Duncan, Robt cannery engr, Port E
Esterman, F W B, fmr, Moor's Cove
Felton, Eli, hunter, Port E
Gamble, Thos H, fmr, Moor's Cove
Haines, Chas E, planer man, Port E
Wanen, Wm, steamboat engr
Haines, Homan, fmr, Moor's Cove
Herman, Peter, steamboat owner, Port E
Holmes, Gus, mgr A.B.C. Can Co, Port E
Hotel Essington, R Cunningham & Son, props
Howard, Pratt, ship carptr, Port E
Inchoff, Hy, cooper, Port E
Inverness Can Co, Turner, Beeton & Co, props
Jennings, Rev D, Methodist missionary
Johnston, R G, engr, Port E
Johnston, Wm, general store, Port E
Johnston, Wm, fmr, Moor's Cove
Kirby, Jas, constable, Port E
Lacourcier, Wm, cannery fireman, Port E
Lee, Thos, timekpr, Port E
Little, Jos, sawmill foreman, Port E
Lord, Chas, cannery mgr, Irving
McCart, Frank, fisherman, Irving
McEwan, steamboat steward, Port E
McKenzie, H, clk, Port E
Mennee, John T, bookkpr, Irving
Miller, L, fisherman, Port E
Milligan, Andrew, plumber, Port E
Morrison, D S, cannery foreman, Port E
Morrison, M K, gen store, Port E
Murry, Wm, boss fisherman, Balmoral
Neil, Chas, fisherman, Port E
Noble, Alex, watchman, Aberdeen
Noel, Wm, sailor, Port E
North Pacific, The, Anglo B. C. Co, Sunnyside
Phal, Jno, fmr, Moor's Cove
Pierce, Rev W H, Methodist Missionary
Ragsted, O A, watchmkr, Port E
Robinson, T H, storekpr, Inverness
Rothwell, Frank, Carlisle, Skeena
Royal Canadian, The, PkgCo, Claxton
Rydsted, Frank, boss fisherman
Rydsted, Jno, fisherman
Skeena Pkg Co, The, R Cunningham & Son, Port E
Skillen, W B, cannery mgr, Balmoral
Standard Can Co, The, Rithet & Irving, props
Stapleton, Benj, cannery mgr, Inverness
Stewart, David, boss fisherman, Port E
Sutherland, David, boat bldr, Port E
Tranter, Miss Kate, school tchr, Port E
Wanen, Wm, steamboat engr, Port E
Weeks, Fred, watchman, Sunnyside
Windsor The, B. C. Canning Co, Claxton
Windsor, Jacob, watchmkr, Balmoral

WEILER BROS., the Leading Furniture Dealers, VICTORIA, B. C.

DREWRY'S REDWOOD BREWERY - WINNIPEG.
Drewry's XXX Stock Ale is Extra Hopped, making it an Excellent Appetizing Tonic.

PORT GUICHON.

POSTMASTER, T. SHERMAN.

In the Dominion and Provincial Electoral District of New Westminster, Delta Riding, is distant one mile from Ladner's Landing, the nearest express, money order office and savings bank. There is direct telephone communication with Vancouver, New Westminster and Steveston. It is 13 miles from New Westminster, with which there is daily communication by steamer, also with Victoria. Mails daily.

Baines, George H, fmr
Baines, J H, foreman cannery
Barber, A B, fmr
Barber, Charles, fmr
Bussanich, John, sr, fisherman
Bussanich, Marco G, fisherman
Carrie, Thomas, clk
Cockell, F, fisherman
Connors, Samuel, fmr
Corkell, E E, engr
Cosulich, A, boat builder
Cosulich, Romelo, fisherman
Cross, Robert, fmr
Croteau, William, fmr
Crozier, Robert, fmr
Cunningham, John fmr
Curtis, W E, bkpr
Dewhurst, Robert, netman, H.P.Co.
Dorotich, Pasco, fisherman
Eagley, Henry, fmr
Fagan, James S, clk, F.C. Co
Fisherman's Canning Co., Ltd, Lia
Frier, E, bathroom man, F.C. Co
Green, George, netman
Guichon, L, fmr
Hambrook, A W, fmr
Harlock Packing Co, salmon cannery
Harris, F W, bkpr, W.P. Co
Hinchcliffe, S, mcht
Honeyman, John, fmr
Houle, J, fmr
Hughes, R S, carptr
Huston, H, fisherman
Jensen, Alfred, fmr
Jensen, S, fmr
Jordan, J, constable
Kettles, Charles, fmr
Kinchen, Fred
Kwong Tong Chong, Chinese mcht
Main, G B, fisherman
Main, H W, fisherman
Martinich, J, fisherman
Martinoch, V, boat builder
Mathan, E P, tallyman, F.C.Co
Matheson, Peter, fmr
McCallum, James, fmr
McCuskey, R, tmr
McEwan, P, fmr
McIntyre, W, fmr
McKay, J, fisherman
McKay, Lincoln, fisherman
Miller, Miss M S, school teacher
Mitchell, Fred, net foreman, H.P. Co
Noga, Peter, fmr
Pavesich, S, fisherman
Penny, A W, fisherman
Perrie, Alex, fmr
Port Guichon Hotel, Fisherman's Canning Co, props
Ramage, Stephen, fmr
Reese, A W, fmr
Reilly, William F, carptr
Robbie, Isaac, fmr
Selix, Michel, fisherman
Sherman, E C, fisherman
Sherman, E E, fisherman
Sherman, G T, butcher
Sherman, Thompson, postmaster and mcht
Shirley, Patrick, fmr
Shirley, R, fmr
Stanley, Charles, fisherman
Swenson, Paul, fmr
Taylor, Fred, fmr
Townsend, W H, fisherman
Vicevich, Thomas, fisherman
Vidulich, A, boat builder
Walker, George, carptr
Wellington Packing Co
Williams, Alfred, fisherman
Williams, Hy, fisherman
Williams, Jas, fisherman
Williams, Thomas, fmr
Wilson, John A, fisherman

PORT HAMMOND.

POSTMASTER, ARTHUR L. LAZENBY.

In the Dominion Electoral District of New Westminster and Provincial, Dewdney Riding of Westminster Dist. is situated on the main line of the C.P.R. on the right bank of the Fraser River, 24 miles from Vancouver, 16 miles from New Westminster by rail and 11 miles by water. Steamers plying up and down the Fraser River call. There is a post, money order office and

SHAWNIGAN LAKE LUMBER CO., Ltd. Tel. 162. P. O. Box 298.
Mills at Shawnigan Lake. Yard at Victoria, B. C.
ROUGH AND DRESSED CEDAR AND FIR LUMBER, RUSTIC, CLAPBOARDS
FLOORING, MOULDINGS, LATHS, SHINGLES, Etc.

See our Boys' Suits and Overcoats. The best assortment in the City. Prices Low. Quality Good.
B. WILLIAMS & Co., 97 Johnson St., Victoria.

HUDSON'S BAY COMPANY European and English Groceries, Wines and Liquors, free and in bond.
Victoria, - - British Columbia.

Travel by the Palatial Steamers of the Canadian Pacific Navigation Company, Ltd.
John Irving, Manager, Victoria, B. C.

P. O. Savings Bank; also telegraph and express office. Mails daily E. and W.

Anderson, A G, fmr
Arkell, C
Baillie, John
B.C. Draining & Dyking Co
Beckett, W E, B.C.D. & D. Co
Bell, J G, fmr
Blackstock, R, fmr
Blake, R, fmr
Bond, E, line repairer
Bonson, H W, fmr
Bonson, J, fmr
Bonson, L F, fmr
Bostrom, F
Brooke, R C, fmr
Brown, J & K
Burton, R, B.C.D. & D. Co
Callaghan, D, fmr
Callaghan, J, fmr
Clapcott, W G, fmr
Clements, A L, C.P.R. agt
Codd, R L
Cook, E B, fmr
Cook, J G, fmr
Dale, J M, hotel and grocery
Ditcham, Rev G, Episcopalian clgmn
Ferguson, A, B.C.D. & D. Co
Fosset, C, C.P.R.
Fosset, H
Gillis, J, B.C.D. & D. Co
Gough, F, C.P.R.
Hale, G, B.C.D. & D. Co
Hammond, J, fmr
Hampton, W, fmr
Harris, F V, fmr
Harris, W J, fmr
Hicks, Gideon
Hicks, Rev William, Meth mnstr
Howison, A
Hunt, E H, sect foreman
Irving, A, fmr
Irving, J, fmr
Isaac, William, fmr
Krokam, E
Laity, Thomas, fmr
Lazenby, A L, postmaster
Lazenby Bros, gen mchts
Lazenby, F T, mcht
Lazenby, P E, mcht
Lee Ung
Lundblom, A
Lytle, W B
Mayo, William, fmr
McDonald, K
McIver, John, fmr
McKenna, William, fmr
McKenny, J, fmr
McPhail, J, B.C.D. & D. Co
McTavish, P
Menzies, W H
Metcalfe, J C, fmr
Miller, Mrs E J
Morrison, A, B.C.D. & D Co
Murray, P, teacher
Nelson, William, fmr
Newton, W G, asst postmaster
Oleson, H
Parrot, F, C.P.R.
Pike, C, B.C.D. & D. Co
Pike, J B, B.C.D. & D. Co
Redcliffe, R, fmr
Reeves, W, B.C.D. & D. Co
Rickward, T, B.C D. & D. Co
Roseborough, S G
Ross, J C, fmr
Scott, James
Shepard, E, fmr
Smith, A,
Smith, Alex, fmr
Smith, John, fmr
Snider, A, B.C.D. & D. Co
Tillie, W H, fmr
Thompson, R, fmr
Tolmie, A R
Trembath, J, fmr
Van, F
Vaughan, J, B.C.D. & D. Co
Webber, B, B.C.D. & D. Co
Webber, D C, B.C.D. & D. Co
Weeks, W S
White, J, fmr
White, J W, fmr
Willey, Miss L
Wo Lung & Co, Chinese mchts

PORT HANEY.

POSTMASTER, D. DOCKSTEADER.

In the Dominion and Provincial Electoral District of New Westminster, Dewdney Riding, forms part of the municipality of Maple Ridge. It is situated on the right bank of the Fraser river, 13 miles by water or 18 miles by rail from New Westminster and 26 from Vancouver. It is a flag station on the C.P.R., and has daily communication by water with New Westminster, which is the nearest banking point. There are post, telegraph and express offices; mails daily.

WEILER BROS. are Agents for Crossley & Sons Fine Carpets
FORT STREET, VICTORIA, B. C.

Open Day and Night
Largest in Province. VICTORIA TRANSFER CO., LTD. 21 and 23 Broughton St., VICTORIA, B. C. Telephone . . 129

Ansell, William, fmr
Armstrong, Thomas, brdng hs
Bailey, Arch, fmr
Bailey, James, lbr
Bailey, Robert, lbr
Bailey, William, fmr
Baker, Alonzo, fmr
Baker. August, fmr
Baker, E P, fmr
Baker, Jos, fmr
Baker, Peter, fmr
Bandy, John, brickmaker
Barington, Gordon, fmr
Beckett, E W, brickmaker
Beckett, H R, brickmaker
Beckett, W E, brickmaker
Bennett, George, painter
Bennett, William, shoe maker
Best, Hugh, fmr
Best, James, fmr
Best, William, lbr
Blackstock, George, logger
Blackstock, George, lbr
Blake, Robert, fmr
Blaney, Jno, fmr
Bosomworth, Thomas, fmr
Carlson, John, fmr
Carr, Jno & Co, mchts
Carter, E J, brickmaker
Carter, James, brickmaker
Corbould, A, fmr
Creighton, James, logger
Croft, James, logger
Deranger, E, blksmth
Docksteader, Adam, fmr
Docksteader, Arch, fmr
Docksteader, Mrs D, htl kpr
Docksteader, D, mcht and P.M.
Docksteader, G A, fmr
Docksteader, Jno, fmr
Doering, John, fmr
Edge, Hamilton, fmr
Edge, Samuel, fmr
Edwards, John, lbr
Ferguson, Angus, fmr
Ferguson, Archie, lbr
Ferguson, John Hector, fmr
Hammond, William, fmr
Haney, Frank, lbr
Haney, Thomas, fmr and brickmaker
Haugh, Thomas, fmr
Hendrick, Robt, fmr
Hinch, George,mr
Hinch, John, fmr
Hunt, E D, lbr
Hutchison, J B, engr
Isaac, William, fmr
John, Delater, fmr
John, Isaac, fmr
Johnson, William, lbr
Jones, Edwin, fmr
Jones, John, lbr
Jones, W L, fmr
Kendrick, Robert, fmr
Kennedy, William, fisherman
Knight, Eb, fmr
Legett, W C, fmr
Little, Thomas, fmr
Lindsay, —, lbr
Lockwood, William, fmr
Marshal, Thomas, fmr
Martin, O, fmr
Mayo, P, fmr
McCanna, Jno, fmr
McDonald, Alex, fmr
McHaney, David, fmr
McKenzie, F C, school teacher
Mighton, Jos, fmr
Minzie, William, fmr
Morrison, Angus, fmr
Murgalroyd, William, fmr
Myghton, Joseph, fmr
Nelson, William, fmr
Parkinson, William, fmr
Patterson, A, logger
Redcliffe, John, fmr
Reed, Thomas, fmr
Reid, Frank, fmr
Ritchie, Arch, fmr
Ritchie, James, fmr
Ritchie, John, fmr
Ritchie, John, tmstr
Ritchie, Samuel, fmr
Ritchie, William, fmr
Robertson, Alex, contr
Robertson, James, lbr
Robertson, John, lbr
Robertson, Samuel, fmr
Scarr, Frank, fmr
Scott, James, fmr
Sheppard, Edgar, fmr
Smeadly, William, fmr
Smith, Gus, mngr fish freezer
Smith, John, gardener
Spoule, Geo, fmr
Stephens, Jos, fmr
Stephens, Robert, fmr
Stephenson, Alexander, fmr
Stony, John, fmr
Thomas, John, fmr
Thompson, Robt, fmr
Wards, James, fmr
Webster, Alexander, fmr
Webster, F M, fmr
Webster, James, lbr
Webster, Robt, lbr

Shawnigan Lake Lumber Co. Rough and Dressed Cedar and Fir Lumber All Kinds of Builders' Lumber in Stock. Tel 162
T. ELFORD, Manager. P. O. Box 298, Victoria, B. C.

See our Mackintoshes, Melisa and Rigby Waterproofs, Umbrellas, &c.
B. WILLIAMS & CO., 97 Johnson Street. Victoria, B. C.

R. T. WILLIAMS & Co. Bookbinders and Blank Book Manufacturers
VICTORIA, B C.

TRAVEL BY THE PALATIAL - STEAMERS OF THE - CANADIAN PACIFIC NAVIGATION COMPANY, Ltd., JOHN IRVING, Manager, VICTORIA, B. C.

Weeks, E N, fmr
White, William, bricklayer and lbr
Wilcox, M, fmr
Wilds, Charles, fmr
Williams, Alex, fmr
Wilson, J J, fmr

PORT KELLS.

Including Barnston Island.

POSTMASTER, JOHN LATTA.

Port Kells is situated on the left bank of the Fraser River, in the Delta Riding of New Westminster Electoral District, about 12 miles from New Westminster; nearest telegraph and express office, Port Hammond; communication by rail and steamer; mails three times a week.

Alder, Henry, land owner
Alder, H, jr
Alder, Percy, land owner
Anderson, Peter, rancher
Archibald, Thos, rancher
Bell, Rev W, Incumbent, Surry Centre
Black, Thos, fisherman
Bossie, J, rancher
Boyd, Geo L, carptr
Carroll, Bart, rancher
Carroll, Ed, rancher
Childs, Jas, rancher
Duark, Chas, rancher
Fitzpatrick, Matt, boom kpr
Forster, Thos, M.P.P., rancher
Gillio J M, rancher
Gowan, W E, rancher
Hemborough, Thos
Hemborough & Co, brickworks
Hickie, Peter, rancher
Hicks, E, rancher
Hicks, H, rancher
Hicks, Wm, rancher
Hodder, Jno J, rancher
Jenkins, Wm, rancher
Kells, Dickson W
Kells, Hy, rancher
Kells, Hy, jr, land owner
Kelly, S J, rancher
Latta, F E, brdng house
Latta, John, P. M. and storekpr
Latta, J, jr, asst storekpr
Layfield, Geo, rancher
Layfield, Robt, contr
Lefroy, Ernest, rancher
Lefroy, Langley, rancher
Lefroy, Walter, tutor
Lefroy, Wm, rancher
Loye, Wm C, shoemkr
Lyness, R W, rancher
Massey, Eyre, rancher
Massey, Geo, rancher
Matthews, Jack, rancher
McCauchan, S, rancher
McClarty, Peter, rancher
McClenethan, A F, land owner
McClure, D, rancher
McDonald, J J, rancher
Montgomery, Jno, rancher
Morgan, Wm, rancher
Norris, Mary, tchr
O'Byrne, Dan, rancher
Page, J D, rancher
Parks, J, rancher
Pearson, Robt, pensioner
Robertson, J J, rancher
Routley Bros, ranchers
Sayer, Miss Elizabeth, tchr
Speirs, Allan, rancher
Speirs, Jas, rancher
Speirs, Mary E, tchr
Steane, Isaac, rancher
Stone, Wm, rancher
Stone, Ed, rancher
Taylor, Hy, rancher and road contr
Thomson, Peter, rancher
Wilson, A, rancher
Wilson, J C, carptr
Williams, L, Hemborough & Co
Worrell, F, rancher
Yeoman, Chas, rancher
Yeoman, Jno, rancher
Yorkson, E, rancher

PORT MOODY.

POSTMASTER JOSEPH TAYS.

In the Dominion and Provincial Electoral District of New Westminster on the main line of the C.P.R., is 12 miles from Vancouver, and 6 from New Westminster. It is situated at the head of Burrard Inlet. Telegraph, express and banking point, New Westminster.

Anderson, Thomas, fmr
Armstrong, W H, sect man
Bird, Albert, fmr
Buchanan, J D, school teacher
Butchart, Nonvel, fruit ranch
Cope, Joseph, fruit ranch
Crouk, William, fmr
Dockrill, Joseph, boat builder
Elson, Geo, bee kpr
Ems, John, section foreman

Interior Woodwork, Office and Bar Fittings
Made to Order by WEILER BROS., Victoria.

DREWRY'S REDWOOD BREWERY - WINNIPEG
Drewry's Ale, Porter and Lager is recommended by Physicians generally.

Frost, Hy, fruit ranch
Frost, John D, section man
Hull, Stewart, section man
Jackson, David, engr
Johnson, John, sr, logger
Johnson, John, jr, logger
Lehman, S W, gentleman
Lynch, James, fmr
McLeod, Duncan, coal dealer
McCoskery, Geo, htl kpr
Moon, Allan, fmr
Murray, John, sr, gentleman
Murray, John, jr, cattle trader
Nolan, John, painter
Noon, Allen, fmr
Polson, John, fmr
Ross, Robert, fmr
Royal, William, gentleman
Tays, Joseph, postmaster and general store
Taylor, D S, station agt
Walton, John, fmr
Walton, John, sr, fmr
Walton, John, jr, fmr
Walton, Thomas, fmr
Walton, William, section man

PORT SIMPSON.

(Formerly called Fort Simpson.)

POSTMASTER, CHAS. W. D. CLIFFORD.

Is situated on the northwest end of the Simshean Peninsula, in the Cassiar District, and is separated from the south end of Alaska by the Portland Inlet. It possesses a fine harbor, and at Georgetown, 7 miles distant, is a sawmill and ship building yard. A fine hospital with 20 wards has been built, also a handsome church, Church of England. Coal has been discovered in the district. The Methodist Mission have here a home and school for the Indians. Mails twice a month, via Victoria, 600 miles distant.

Alexander, J M L, and family
Bolton, Dr A E, and family, the Hospital
Brentzen, Henry, warehouseman H. B. Co
Brentzen, Henry, gardener
Brentzen, Paul, and family, clk H. B. Co
Caldwell, Miss, the Home
Clifford, C W D, and family, mgr H. B. Co
Cole, R H, the Boys' Home
Crosby, Rev Thomas, the Methodist Mission
Flewin, John, and family, government agt
Good, H E, clk H.B. Co
Hall, Miss C M, the School
Lawrence, Miss, the Home
Lockerby, Gordon, str kpr
Lockerby, Miss
Madden, W H, Capt, and family, str Nell.
Mouat, A C, clk H.B. Co
Mouat, W T I, engr
Osterhout, A, Methodist Mission
Redner, Mrs, the Home
Richards, Rev C M, Methodist Missionary
Spence, Miss, the Hospital
Stephenson, Rev F L, the Rectory
Williscroft, George, and family, the mill
Williscroft, Henry, and family, the mill
Williscroft, Walter, and family, the mill

PRINCETON.

Similkameen.

POSTMASTER, J. F. ALLISON.

In the Electoral District of Yale, is situated in the valley of the Similkameen river, a little below the Vermillion Forks.

Allison, J F, postmaster, J.P. and stock raiser
Allison, Edgar M, rancher
Allison, R Wilfred, horse dealer
Allison, John Shatton, cowboy
Ah Tuck, mcht
Beckmyre, Chris, mnr
Boomley, John, rancher
Carlin, Henry, cowboy
Carlson, August, lbr
Cameron, H B, rancher
Chance, John M, mnr and cowboy
Cole, Thomas, rancher
Fay, Thomas, rancher
Holmes, Walton, rancher
Jemison, Mrs, rancher
Jemison, James, rancher
Jemison Robt, rancher
Jemison, Walter, rancher
Jones, Henry, rancher

SHAWNIGAN LAKE LUMBER CO.
Rustic, Clapboards, Flooring, Mouldings, Laths, Shingles, Etc., in stock or to order. Yard, Discovery St., between Government and Store Sts. Address all communications to P. O. Box 998, Victoria, B. C. Telephone 169.
T ELFORD, - - Manager.

SEE OUR SCOTCH AND ENGLISH TWEED SUITS FOR MEN AND BOYS
B. WILLIAMS & Co., Clothiers and Hatters, 97 Johnson St., Victoria.

IMAGE EVALUATION
TEST TARGET (MT-3)

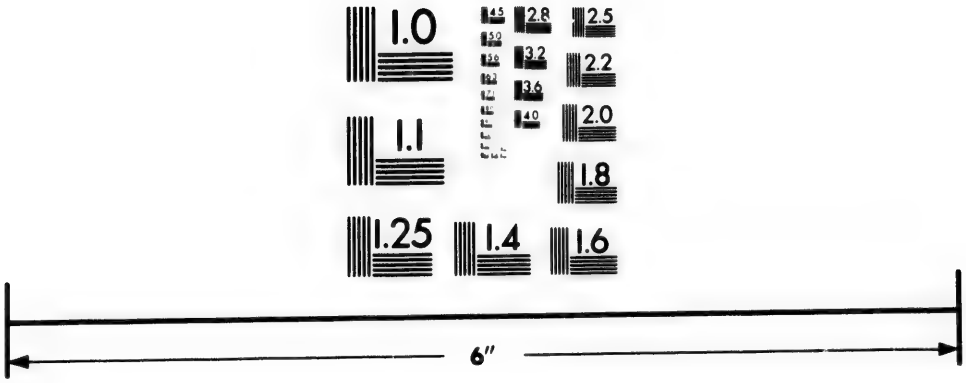

Photographic Sciences Corporation

23 WEST MAIN STREET
WEBSTER, N.Y. 14580
(716) 872-4503

2.8
2.5
3.2
3.6
2.2
4.0
2.0
1.8
1.1
1.0

HUDSON'S BAY COMPANY, WHOLESALE GROCERS and WINE MERCHANTS
VICTORIA, B C.

Kirkland, Frank, rancher
Lamont, Angus, rancher
Lie, Ah, mcht
McDougal, W C, rancher
Norman, John, rancher
Olreich, A F, rancher
Pearce, Samuel, rancher
Sands, Samuel, rancher
Spath, —, mnr
Sterling, Chas, rancher
Squakan, Chas, Indian packer and guide to hunters
Summers, Christopher, lbr
Smith, H, rancher
Tal-be-hasket, Steve, Indian guide to hunters
Tong Sing, mcht
Tuong Yuen, mcht

QUAMICHAN.

POSTMISTRESS, MISS FLORENCE JAYNES

In the Dominion Electoral District of Vancouver, and Provincial of Cowichan-Alberni, situated about one mile and a half from Duncan station, the nearest telegraph and express office.

Alexander, David, jr, fmr
Alexander, James, fmr
Allard, Maxine, lbr
Blythe, W E, fmr
Duncanson, John, lbr
Elkington, William H, fmr
Humphrey, John, carptr
Hunt, Miss, ladies companion
Jaynes, William Penn, mcht and fmr
Jaynes, Miss Florence, postmistress
Jones, William
Kingston, William, fmr
Leakey, Albert J, book agt
Leakey, Arthur, fmr
Leakey, Rev J H, rector church of England
Leather, Frank S, fmr
Lemo, Ulrich, fmr
Maron, Lewis, fmr
Pitt, Sydney, fmr
Richardson, Capt Malcotte, gentleman
Richardson, Lawford, fmr
Robertson, William, fmr
Robotham, Miss, school teacher
Robotham, Mrs, widow
Rondeault, Rev Father, R. C. priest
Simpson, Hardy, artist
Skinner, Mrs T J, fmr
Skinner, Ernest, surveyor
St Ann's Convent
Sister Superior, St Ann's Convent
Stuart, Charles, fmr
Van Gotham, Rev Father R.C. priest
Wasey, A, fmr
Wood, Thomas A, fmr
Wood, W A, gardener
Whittome, J H, fmr

QUATHIASKI COVE.

POSTMASTER, ROBT. HALL.

(See Duluth, Duncan Bay.)

QUEEN CHARLOTTE ISLAND.

(See Northwest Coast.)

Consists of three principal and several small islands lying due west from Port Simpson and Skeena river, about 90 miles, being separated from the mainland by Hecate Strait. The largest island, Graham, lies north of the other two, named respectively Moresby and Prevost.

QUESNELLE

POSTMASTER, ARCH'D MCNAUGHTON.

Quesnelle is situated at the confluence of the Quesnelle and Fraser rivers, in the Dominion Electoral District of Yale-Cariboo and Provincial of Cariboo, and is reached by weekly stage from Ashcroft station on the C.P.R., distance 225 miles. Mails weekly; has a telegraph and express office.

Abbott, Arthur M, carptr
Aguayo, Jos, packer
Baker, August, fmr and tmstr
Barlow, Abraham, J. P., fmr
Beach, Benj, lbr
Belanger, Gabriel
Belanger, Donat, lbr
Blair, Chas, lbr
Blair, Jno, lbr
Blair, Jno H, lbr
Blair, Robt, engr
Bohannon, S H, fmr and butcher
Bouchie, Edwd, lbr
Bouchie, Wm, ferryman
Bouchie, Wm, jr, lbr
Bowron, J E, telegraph operator

TRAVEL BY THE PALATIAL - STEAMERS OF THE - CANADIAN PACIFIC NAVIGATION COMPANY, Ltd., JOHN IRVING, Manager, VICTORIA, B. C.

WEILER BROS. are Complete House Furnishers. Largest Stock in B. C.

VICTORIA TRANSFER CO., Ltd. Best Hacks at Reasonable Rates and Quickest Despatch.
21 and 23 BROUGHTON ST., VICTORIA, B. C. TEL. 129.

Boyd, Jno, fmr
Brown, Jos, fmr
Calanan, Dr H
Carson, Alfred, fmr and blksmth
Clark, Geo B, engr and clk
Craig, Jas, lbr
Dale, Wm, fmr
Davis, H F, fur trader, Peace River
Deacon, Jas, miner
Deschamps, Antoine, miner
Downes, Stephen, fmr
Duclos, Exis, fmr
Duclos, Geo
Ewing, Wm, lbr
Fissidult, J A, miner
Fleming, Jno, lbr
Frasers, Jas A, clk
Golden Eagle Hotel, G Belanger, pr
Gravelle, Jerry, lbr
Hagarty, M M, butcher
Hud on Bay Co, A McNaughton, mgr
Johnston, Geo C, miner
Johnston, Jno W, miner
Johnston, Wm Albert, fmr
Laronde, Chas, packer
Lock, Alex, stage driver
Maxwell, Thos, miner
McCormish, M, lbr
McDonald, D W, carptr
McLean, Jno, prop Occidental htl
McLeod, J J, miner
McLeod, Rodk, miner
McNaughton, Arch'd, mgr Hudson Bay Co and P. M.
McNeil, Theophile, lbr
McPhair, Angus, miner
Middleton, Robt, fmr
Moffat, Harry, fmr
Moffit, Chas, tmstr
Occidental Hotel, Jno McLean, prop
Olsen, Andrew, fmr
Oriollie, Maurice, miner
Pacquette, Chas, packer
Parker, Wm, fmr
Patterson, Jas E, lbr
Paul, Jno A, clk
Pickard, Geo, fmr
Proudfoot, E, miner
Reid, Hon Jas, gen store and express agent
Reid, Jas, jr
Reynolds, Dr F S, miner
Robertson, Wm, blksmth
Robinson, Jas, miner
Selems, Geo, miner
Shepherd, Chas, lbr
Shepherd, Edmund C, boat bldr
Shepherd, Jas, miner
Sheridan, Wm, lbr
Silib, Jas, miner
Staebler, Chris, lbr
St Laurent, J H, Govt agt and road supt
Stott, A B, lbr
Wallace, Alex H, fmr, 13 mile house
Wah Lee, Chinese mcht
Wheeler,—tmstr
Williams, Jas Frank, blksmth
Yan Wah, Chinese mcht
Young, Geo, carptr

QUESNELLE FORKS.

POSTMASTER, WM. STEPHENSON.

Is one of the oldest mining camps in Cariboo District, about 60 miles from 150-Mile House; pack trail from Soda Creek 54 miles. Mails weekly during summer, via 150-Mile House, and fortnightly during winter from Ashcroft Station, 190 miles. Nearest telegraph office, Soda Creek. It is in the Dominion Electoral District of Yale-Cariboo and Provincial of Cariboo.

Ballew, Irvin, mnr
Barker, J R, mnr
Beaton, Arch, mnr
Begett, C M, carptr
Bellmend, J E, mnr
Birrell, Andrew, mnr
Brodie, John, mnr
Champion, Jas, civil and mining engr
Cusson, Bert, mnr
Emory, S D, mnr
Evans, R R, mnr
Fook Lang Lung, gen trader
Grey, James, mnr
Haugh, Jeff, mnr
Hepburn, Jno, mine supt Vic Co
Hobson, H B, accountant
Hobson, J B, supt Cariboo and Horsefly Mining Co's
Hunter, E E, mnr
Hunter, Robert, mnr
Kenneday, Peter, mnr
Kin Fong, gen trader
King, P W W, accountant
Knight, Archie C, mnr
Korter, Jno, mnr
Low Quan, gen trader
McGregor, Hugh, mnr
McKay, David, mnr
McLean, Alex, mnr
McPherson, A D, mnr

Shawnigan Lake Lumber Co. Rough and Dressed Cedar and Fir Lumber. All kinds of Builders' Lumber in Stock
T. ELFORD, Manager. P. O. Box 298, Tel. 162, Victoria, B. C.

Eastern Tailor-made Suits to Measure. Fit and Finish Guaranteed
See our Samples and Prices. B. WILLIAMS & CO., 97 Johnson St., Victoria.

Blank Book Manufacturers R. T. WILLIAMS & Co.
28 Broad Street, Victoria, B. C.

Travel by the Palatial Steamers of the Canadian Pacific Navigation Company, Ltd.
John Irving, Manager, Victoria, B. C.

McQuade, Hugh, mnr
McRae, John, millwright
McRae, Peter, mnr
McTernahan, J C, mnr
Meloy, John, mnr
Metz, John, trapper
Meyer, Matt, mnr
Moe, S G, mnr
Moore, James, mnr
Moore, Joseph, trapper
Morrison, Jno, mnr
Mullen, E G, mnr
Newell, Hires, trapper
Polleys, W, mnr
Roumage, F S, mnr
Smith, George, clk
Stephenson, William, gov't agt and postmaster
Stewart, Neil, mnr
Taylor, William, mnr
Thormahlen, Theo, mnr
Valler, Alex, mnr
Veith & Borland, gen traders
Watham, Thos, mnr
Weeks, Ewd, mnr
Woodman, T F, blksmth
Wo Sang, gen trader
Wright, E F, mnr

QUILCHENA.

Including Minnie Lake.

POSTMASTER ROBERT CHARTERS.

In the Dominion Electoral District of Yale-Kootenay and Provincial of Yale. Communication by stage, which makes the round trip between Kamloops and Spence's Bridge once a week, dropping passengers and mails at Quilchena. Nearest telegraph office, Spence's Bridge; banking point Kamloops.

Cavanagh, Geo, fmr
Charters, Robert,, mcht & P.M.
Currie, D, stock raiser, Minnie Lake
Currie, Duncan, lbr, Minnie Lake
Donovan, Peter, lbr
Earnshaw, Byron, fmr Minnie Lake
Earnshaw, Hy J, fmr, Minnie Lake
Gladwin, J B, lbr, Minnie Lake
Goodwin, Fred, lbr
Guichon, Joseph, stk raiser
Krogan, William, lbr
Murphy, Richard, frmn, B.C.C. Co
O'Rourke, Ed, htl kpr and rancher
Owen, A H, carptr
Riley, Peter, lbr
Stott, Stanley B, lbr
Smollett, Joseph, lbr
Williams, Ed, stk raiser
Williams, Hugh, lbr
Wilson, James, fmr

READ ISLAND.

POSTMASTER, E. W. WYLIE.

In the Dominion Electoral District of New Westminster, is 40 miles from Comox the nearest telegraph and express office and 90 miles from New Westminster. Mails twice a week. Communication by steamer from Comox.

Anderson, Mrs Estella M, fmr
Ashton, George, fmr
Belding, J W, logger
Benson, C A, fmr
Blakey, Annie
Blakey, Frank, fmr
Cranin, Frank, logger
Davis, Richard, fmr
Fancher, Charles, fmr
Ferlett, John, fmr
Ferry, J B, logger
Fitzpatrick, Fred, fmr
Fitzpatrick, Robert, fmr
Haggerty, J J, logger
Jones, John, fmr
La Billois, James, fmr
Lakue, D, logger
McFarland, Charles, logger
McPherson, John, logger
Moran, Peter, logger
Ridd, Edwin, fmr
Schufer, Peter, fmr
Smith, Cora
Smith, J H, fmr
Smith, Laura J
Stafford, George, logger
Wylie, E W, P. M. mcht & fmr
Wylie, Hattie E
Wylie, Harley D, fmr

REVELSTOKE

POSTMASTER, F. B. WELLS.

Revelstoke in the Dominion Electoral District of Yale-Kootenay and Provincial North Riding of West Kootenay District, is one of the divisional points of the C.P.R., 379 miles from Vancouver, at the second crossing of the Columbia River and the centre of supplies for the West

WEILER BROS., the Leading Furniture Dealers, VICTORIA, B. C.

DREWRY'S REDWOOD BREWERY, Winnipeg
Drewry's Premium Lager—Fully Equal to any Imported Beer.

Kootenay District. The Columbia and Kootenay Navigation Co.'s steamers make two trips a week from Revelstoke to North Port, connecting with the Spokane and Northern Railway, also calling at Robson, at the mouth of the Kootenay River, and all intermediate ports. There is a post, money order, telegraph, express office and a telephone system; also a large smelter, sawmill (capacity 20,000 feet per day) and brickyard, it is the headquarters for several mining corporations. The town is well supplied with good stores of all classes, also hotels, churches and schools; population about 700.

Abrahamson, Andrew, Abrahamson Bros.
Abrahamson Bros, Central htl
Abrahamson, Chas, Abrahamson Bros
Abrahamson, Jno, Abrahamson Bros
Abrahamson, N, Queen's htl, Trout Lake
Adair, Edward, mill hand
Ahlin, Fred, waiter
Allen, O H, prop Revelstoke brewery
Allen, Fred'k, salesman Bourne Bros
Anderson, A, sect man
Anderson, Chas, mnr
Anderson, Paul, mnr
Amberson, Neils, sect foreman
Arena, Peter, restaurant
Armstrong, A, mnr
Barber, J Guy, watch mkr
Barchard, E E, mining engr
Barth, Mat, fmr
Bain, Thomas W, mnr
Beaton, A L, mnr
Bell, John, mnr
Bellecke, Alex, wiper C.P.R.
Bellecke, Louis, car oiler
Beck H, sect man
Bellegaard, S, gardener
Bennison, A, rancher
Bourgeoin, Joseph, mnr
Bourne Bros, gen mchts
Bourne, Frank H, Bourne Bros
Bourne H J, Bourne Bros
Bourne, Ed, book kpr, Bourne Bros
Bostrum, Chas, mnr
Bourke, Jno, Senate htl
Bowen, P, sect man
Boyd, Geo, mill hand
Boyd, Jno, rancher
Boyd, Jno D, mnr
Brewster, J T, agt C.P.R.
Brown, H A, prop Union htl
Brown & Clark, Columbia house
Brown, Wm, Brown & Clarke
Buesco, Pedro, fuelman
Burguson, Anton, mnr
Burton, Geo, engine driver
Cadman, Thos, rancher
Caley, R, mnr
Caldwell, John, carptr
Carrington, Wm, millwright, bldr and contr
Carr, P, tailor
Calder, W A, bar tender
Carpenter, Eli, mnr
Cato, Arthur, fitter
Central Hotel, Abrahamson Bros
Chisholm, D, mnr
Clarke, Jno E, mill hand
Clarke, Mrs Barbar A, Brown & Clarke
Columbia House, Brown & Clarke
Columbia & Kootenay Steam Navigation Co
Cousier, Henry N, gen mcht
Court House
Cowan, W, wholesale liquor mcht
Cowan, D, blksmth
Cowan, W, prop telephone and city electrician
C.P.R. Telegraph, J L Smith operator
Crage, W F, time kpr C.P.R.
Crawford, James, fmr
Crawford, Hector, fireman C.P.R.
Crowle, Jno, fmr
Crowle, S D, fmr
Crockett, E A, mnr
Cummings, Alex, str kpr C.P.R.
Cummings, J, miner
Cunningham, Arthur, millhand
Custoson, Jno, sect man
Dallas, Jno
David, Morgan, bkkpr
Dickey, W J, clk
Donohoe, Thos, millwright
Dolan, Jos, rancher
Donnelly, Hamilton, millhand
Downs, Thos, miner
Dow, Alex, turner
Dunn, Ed P, miner
Dunn, Jos M, clk
Dupare, Jno, woodman
Ealey, Jno, bridgeman
Edgar, W F, miner
Edwards, N T, miner
Edwards, C, prop Victoria htl
Edwards, Jas, Victoria htl
Ellis, Hy, miner
Ellson, R, brakeman, C. P. R.

SHAWNIGAN LAKE LUMBER CO., Ltd., Tel. 162. P.O. Box 298.
Mills at Shawnigan Lake. Yard at Victoria, B. C.
ROUGH AND DRESSED CEDAR AND FIR LUMBER, RUSTIC, CLAPBOARDS, FLOORING, MOULDINGS, LATHS, SHINGLES, Etc.

Eastern Tailor-made Suits to Measure. Fit and Finish Guaranteed
See our Samples and Prices. B. WILLIAMS & CO., 97 Johnson St., Victoria.

HUDSON'S BAY COMPANY Direct Importers of Havana Cigars
VICTORIA, B C.

Travel by the Palatial Steamers of the Canadian Pacific Navigation Company, Ltd.
John Irving, Manager, Victoria, B. C.

Erickson, P, miner
Evans, W, miner
Fahoi, W, millhand
Ferguson, J, sawyer
Ferguson, Dave, lbr
Field, Chas M, Senate htl
Field & Bourke, props Senate htl
Fisher, Geo, miner
Fleming, Wm, butcher
Fleming, Robt, wiper, C.P.R.
Foley, Jeremiah, sect foreman
Foley, Wm, tmstr
Forsland, A, boatman
Foster, Jas, turner
Fraser, Fred, bridge tender
Fretz, I A, bldr
Fretz, F H, salesman
Graham, Jos D, acting Govt agt
Granat, G, lbr
Grant, Herman, lbr
Gilker & Wells, gen mchts
Glenn, Norman, fireman, C.P.R.
Glenn, Wm, rancher
Greely Creek Shingle Co
Green, Robt, rancher
Haig, T L, N. P. broker
Halley, Wm, driver, Columbia house
Hamilton, Orange, lbr
Hamilton, Thos, Senate saloon
Hanson, Henry, bartndr
Hanson, Frank, wiper, C.P.R.
Harper, Jas, brewer
Hayes, Harry, rancher
Haskins, J W, miner
Hedstrom, Gust. miner
Hedon, Fred, lbr
Hennessey, Thos, miner
Herrick, E R, miner
Hector, Jno, boatman
Hellstrom, Jno, rancher
Hetherington, Jno, rancher
Hill, Jno, rancher
Hill, Saml, rancher
Hilton, F, miner
Hodges, M, miner
Holdich, A H, assayer and analyst
Holten, Chas, miner
Holden, Solomon, miner
Hopgood, Jno, engine driver
Horne, Thos E, miner
Horne, Bruce, lbr
Howard, H S, miner
Howson, R, bldr and undertkr
Hunker, Andy, miner
Hull Bros & Co, butchers
Hume, C B & Co, gen mchts
Hume, C B, (C. B. Hume & Co.)
Ibbottson, F, tmstr
Iliff, Alfred, turner, C.P.R.
Irvine, Geo, lbr
Irvine, Geo, miner
Jacobson, F L, sect man
Johnson, F L, barber
Johnson, Andrew, lbr
Johnson, H O, lbr
Johnson, August, contr
Johnson, P, watchman, C.P.R.
Johnston, H S, lbr
Julian, Frank, rancher
Kegler, Fred T, miner
Kellett, J, sect man
Kennedy, Peter, gardener
Kellie, J M, M.P.P.
Kilpatrick, Joe, rancher
Kirkup, Jno, constable and mining recorder
Kirkup, Jas, lbr
Kirkup, Wm, stoves and tinware
Koske, Jno, tailor
Kinnee, Wellington, miner
Laforme, Geo, pakr, Big Bend
Laforme, Louis, fmr
Laing, F W, school tchr
Lampire, N, lbr
Lane, J B, clk
Landre, Peter, miner
Langrill, Harry, miner
Lanoix, Eugene, miner
Lawrence, Wm, clk
Leblanc, Nol, bush man
Lecours, Orila, sect man
Lee, Wm, yard master, C.P.R.
Lester, Thos, carptr
Lewis, E H, clk
Lewis, Frank B, clk
Lewis, John O, confectr
Lewis, Oliver, baker
Lewis, Percy, clk
Lewis, Thos, sr, blksmth
Letendre, Jno, miner
Lindburg, C, contr
Lindmark, Chas F, (C B Hume & Co)
Little, David, wiper, C.P.R.
Long, J E, prop Kootenay brewery
Long, William, mnr
Longhead, H, carptr
Loleasto, Frank, the hair cutter
Lovewell, Hy, rancher
Lund, Gus, mnr
Lyonnais, Frank E, night opr, C.P.R
Mackie, William, bridge tender
Madsen, Hans, mnr
Maloney, Thos, boatman
Mansell, E H, mining engr
Marcotte, mnr
Marsh, Clarence, Victoria hotel

WEILER BROS. are Agents for Crossley & Sons Fine Carpets
FORT STREET, VICTORIA, B. C.

VICTORIA TRANSFER CO., Ltd. UNIFORM RATES for Hacks and Baggage
Good Drivers, Horses and Vehicles.
91 and 93 Broughton Street, Victoria, B. C. Tel. 129.

Matson, Frank, sect man
McCarty, Florence, C.P.R. bdg house
McCarty, F & Co., butchers
McCreary, J W, mnr
McDonald, Dan, mnr
McDonald, John, lbr
McDonald, Lochie, mnr
McDougle, Alex, mill hand
McEachern, A, mnr
McFarlane, Jas H, mnr
McGilvray, Dan, boatman
McIntosh, A W, fmr
McKay, Angus, mnr
McKay, George, salesman
McKay, M, clk (Bourne Bros)
McKenzie, William, mnr
McKinnon, Alex, mnr
McLean, Dr Ernest, M.D.
McMahon, Jas, blksmth
McNeil, A, barber
McRae, Alex K, carptr
McRae, Dan, mnr
McRae, Murdoch, mnr
Metcalf, Edward, mill hand
Miller, J, mnr
Miller, Thos, wiper, C.P.R.
Molson, C C, mnr
Moore, F N, clk
Morrison Alex, mnr
Moxley, Jas, rancher
Nagle, G B, mnr
Needham, Harry, bridgeman
Needham, Samuel, tailor
Neilson, John, packer
Newman, Geo, sect frmn
Norlien, Chas, mnr
Northey, R W, Editor Kootenay Mail
Odell, Thos, mnr
Oliver, Thos A, freight clk C.P.R.
Osterle, Harry, mnr
Park, Andy, mnr
Patterson, John S, mnr
Paxton, W G, P.O. clk
Perrin, Jules, lbr
Peterson, Chas, lbr
Peterson, Peter R, gardener
Peterson, Swan, lbr
Picard, Ed, shoemaker
Piper, J O, clk
Plummer, L, lbr
Pool, W B, mnr
Procunier, Rev C A, Meth mnstr
Ramsey, Rich, rancher
Ramsey, R H, painter
Reid, Wm R, engine man
Revelstoke Lumber Co, Dan Robinson prop
Ribbach, F A, wharfinger C.P.R.
Richards, John, frmn
Righton, Thos, rancher
Ringer, John, millhand
Robertson, James, sect man
Robinson, Dan, prop Revelstoke Lumber Co
Robinson, Wm, tmstr
Robinson, John R, filer saw mill
Romano, L T, mnr
Ross, Hugh, mnr
Ross, Malcolm, mnr
Russell, H T, lbr
Samson, John, lbr
Samson, Robt, tmstr
Sand, John, mnr
Sanderson, John, mnr
Sanderson, Capt R, Halcyon Hot Springs
Sareen, C J, mnr
Schweig, Martin, tailor
Scott, Albert, tnsmth
Seeman, J W, butcher
Selkirk Shingle Mill, Dan Robinson prop
Senate Hotel, Field & Bourke props
Shaw, C E, real estate agt
Shaw, John, bricklayer
Sibbald, J D, gen mcht
Sirianni, F, fuelman C.P.R.
Skinner, Joseph, fireman C.P.R.
Smith, A N, carptr
Smith, J A, prntr
Smith, J L, operator C.P.R.
Smith, Jas, lbr
Smith, Jas M, yardmaster C.P.R.
Smythe, H E, wiper C.P.R.
Somes, Robert, turner C.P.R.
Spinks, Geo, mnr
Stauber, John, mnr
Steed, Thos, clk H N Coursier
Stewart, John, mnr
Stone, Albert, clk Stockholm House
Stone, John, prop Stockholm House
Sutherland, J P, contr
Sutherland, Thos, contr
Sweeney, John, mnr
Swift, L J, mnr
Syder, E F, baggageman C.P.R.
Syverson, H A, cook
Tapping, Robt, contr
Taylor, C H, mnr
Temple, C H, frmn mec dept C.P.R.
Terreberry, Geo, blksmth
Thomson, J W, N. P. and land agt
Tipping, Jess, rancher
Tonir, John, tmstr
Townsend, Jas, mnr
Turmrose, Chas, gardener

Shawnigan Lake Lumber Co. Rough and Dressed Cedar and Fir Lumber. All Kinds of Builders' Lumber in Stock. Tel. 162.
T. ELFORD, Manager. P. O. Box 298, Victoria, B. C.

See our Mackintoshes, Melisa and Rigby Waterproofs, Umbrellas, &c.
B. WILLIAMS & CO., 97 Johnson Street, Victoria, B. C.

Latest Improvements in Book-Binding & Paper Ruling. R. T. WILLIAMS & Co.
98 BROAD STREET, VICTORIA, B. C.

TRAVEL BY THE PALATIAL STEAMERS OF THE CANADIAN PACIFIC NAVIGATION COMPANY, Ltd., JOHN IRVING, Manager, VICTORIA, B. C.

Vail, James W, journalist
Valentine, John, shingle mill mngr
Vandall, Frank, mnr
Vickers, Wm, fmr
Victoria Hotel, prop, C Edwards
Walker, Peter M, mnr
Warren, Wm, bridgeman C.P.R.
Watmore, Robt, roadmaster
Wells, F B, (Gilker & Wells)
Wells, Frank, postmaster
West, Howard, mnr
White, Joseph, brakeman C.P.R.
Whyte, J, brakeman C.P.R.
Widdicombe, John, mgr freight dept
Wilkinson, Law, car inspector
Williams, Jos, mnr
Williams, O B, mnr
Williams, Robt J, mnr
Williamson, A, rancher
Wilson, Rev G A, Presby missionary
Wilson, J K, shoemaker
Wilson, M A, tailor
Wilson, Peter, mate str
Wilson, R S, mcht tailor
Woodrow, J T, mngr Hull Bros
Wrong, Fred B, clk

RICHMOND MUNICIPALITY.

(For list of residents see Steveston, Lulu Island, Terra Nova, Sea Island and Eburne.)

This municipality embraces an area of about 30,000 acres, and includes the Islands at the mouth of the Fraser river. It is in the Dominion Electoral District of New Westminster and Provincial Riding of Richmond.

RIVERSIDE.

POSTMASTER, W. ELLIOTT.

Formerly known as Matsqui, is situated on Matsqui Prairie, in the District of New Westminster, and comprises about 10,000 acres of meadow land. Communication by steamer with New Westminster, the nearest telegraph, express and banking point.

Barns, John, fmr
Clarke, W T, fmr
Elliott, W, postmaster
Kidd, Wm, fmr
Little, T G, contr
MacKinlay, Wm Scott, fmr
Maclure, John, C.P. telegraph agt
Maclure, John, fmr
Maher, W S, fmr
McFarlane, M, fmr

RIVERS' INLET.

POSTMASTER, H. J. KIRKLAND.

In the Dominion and Provincial Electoral District of New Westminster, is a fishing station on the Northwest Coast. Mails tri-monthly in summer and monthly in winter. Banking point, telegraph and express office, Nanaimo, 250 miles; communication by steamer.

Anderson, A, charcoal burner, W.P. R. Co.
Anderson, H, net frmn W.P.R. Co.
Bernard, K, frmn B.C.C. Co.
Brett, T W, clk, B.C.C. Co.
Brewster, G W, canning frmn
British Columbia Canning Co, Ltd
Chambers, R
Collins, J, fireman, B.C.C. Co.
Gibson, W H, teacher
Grant, S, timekeeper
Heaton, G, mill frmn
Henri, Frank, charcoal burner
Ives, H
Jackson, R, sr, canneryman
Jackson, R, jr, steamboat capt
Johnson, Jas, canneryman
Kirkland, H J, postmaster
Langley, H, frmn
Mallory
McTavish, G S, bk kpr B.C.C. Co.
Nicholson, H, canneryman
Pearson, Gus, net, frmn
Poole, A, canneryman
Pollard, A bk kpr W.P.R. Co.
Roxbrough, Wm, fishery inspector
Van Hoivels, H, carptr
Vaughan, Steve, canneryman
Wannock Pkg Co, A. McNeil, mngr

ROBSON, B. C.

POSTMASTER, LOUIS LEVESQUE.

Is a railway and navigation station 28 miles from Nelson, in the Dominion Electoral District of Yale-Kootenay and Provincial of West Kootenay. It has a telegraph and express office. Nearest banking point, Nelson. Mails twice a week. Com-

Interior Woodwork, Office and Bar Fittings
Made to Order by WEILER BROS., Victoria.

THE "GOLDEN KEY" BRAND ÆRATED WATERS
All machinery latest improved and silver lined throughout. EWD. L. DREWRY, Winnipeg.

munication by rail and steamer twice a week. Steamer from Revelstoke 150 miles.

Arcure, Frank, lbr
Armstrong, James, railway frmn
Camata, Dominique, lbr
Gebert, Otto, car inspector
Gebert, Mrs O
Gore, Mrs Capt J
Levasseur, George, cook
Levesque, Louis, postmaster and htl kpr
McBride, Jerry, fmr
Thomas, George, C.P.R. agt
Thomas, Mrs Rachel
Tomkins, Mrs B
Wilson, John, fmr
Zweigart, Oscar, lbr
Zweigart, Mrs Pauline

ROCK CREEK.

(See also Osoyoos, Kettle River, Kereemeos and Midway.)

POSTMASTER, H. S. PITTENDRIGH.

In the Dominion Electoral District of Yale-Kootenay and Provincial East Kootenay, situated at the confluence of the Rock Creek and Kettle river. Nearest telegraph and express office, Marcus, Washington. Railway station, Vernon. Mails weekly. Steamboat landing, Penticton, distance 45 miles.

Ah Gee, market gardener
Ah Kee, mcht
Ah Lun, mcht
Almguist, William, fmr
Black, James, fmr
Bubar, Bayard, fmr
Bubar, Stanley, fmr
Cameron, Hugh, mnr
Cameron, Dougald, mnr
Copeland, James, mnr
Dietz, Charles, mnr
Donoghue, Andrew, mnr
Edwards, William, fmr
Elliott, Louis, stock raiser
Haddican, James, htl prop
Hozier, W H, fmr
Ingrim, M K, stock raiser
Jackson, J R, stock raiser
James, Edward, fmr
Johnson, Ole, mnr
Kilsey, Chas, fmr
Kilsey, D D, fmr
Lynch, James, fmr
McBride, John J, fmr
McBride, David, fmr
McCallum, John, fmr
McCarien, L M, mnr
McDonald, John, fmr
McLennan, James, fmr
McMynn, W G, collector, mining recorder, etc.
McMynn, James, fmr
McMynn, Edward, fmr
Murray, Hugh fmr
Pittendrigh, H S, postmaster
Rabie, Thomas, mnr
Sidley, Richard G, J. P., stock raiser
Schofield, James, mnr
Sullivan, J, fmr
Tedrow, Lucien, fmr

ROCKFORD.

POSTMASTER, ROBERT SCOTT.

Is situated in the Dominion Electoral District of Yale-Kootenay and Provincial of Yale, on the stage line running from Kamloops to Spence's Bridge. Mails twice a week; nearest telegraph railway station, express office and banking point, Kamloops, distance 35 miles.

Aird, James, stock raiser and fmr
Brigham, John, lbr
Bernston, James, lbr
Cameron, William, lbr
Collett, A, carptr
Collett, Fred J, lbr
Derby, James lbr
Fraser, George, stock raiser
Fraser, John, stock raiser
Friskin, James, stock raiser
Friskin, William, stock raiser
Hunter, Thomas, saw mill prop
Jones, Thomas, stock raiser and fmr
Lander, J D, (J.P.) stk raiser and fmr
Lander, W M, stock raiser and fmr
Lesley, Thomas, lbr
Lewis, William, lbr
Madden, James, lbr
Mathers, Duncan, lbr
McArthur, James, lbr
McDonald, W R, stock raiser and fmr
McLeod, John, stock raiser
McLeod, William, stock raiser
Moore, Jno, gentleman
Moore, John, jr, stock raiser and fmr
Moore, Joseph, stock raiser and fmr
Moore, Samuel, stock raiser
Morton, Albert, lbr

SHAWNIGAN LAKE LUMBER CO.
Rustic, Clapboards, Flooring, Mouldings, Laths, Shingles, Etc., in stock or to order. Yard, Discovery St., between Government and Store Sts. Address all communications to P. O. Box 298, Victoria, B. C. Telephone 162.
T. ELFORD, - - Manager.

SEE OUR SCOTCH AND ENGLISH TWEED SUITS FOR MEN AND BOYS
B. WILLIAMS & Co., Clothiers and Hatters, 97 Johnson St., Victoria.

HUDSON'S BAY CO., Agents for Fort Garry and Benton County Flouring Mills
VICTORIA, B. C.

Newman, James, stock raiser & fmr
Newman, Thos, stock raiser and fmr
Newman, Patrick, stock raiser & fmr
Nichols, William, stock raiser & fmr
Palmer, Jas, fmr and stock raiser
Palmer, Wm, fmr and stock raiser
Palmer, W E, stock raiser and fmr
Peterson, John, stock raiser and fmr
Scott, J A, stock raiser and fmr
Scott, Robert, P.M., and stk raiser
Scott, S, J.P., stock raiser
Scott, W A, stock raiser
Smith, Albert, stock raiser and fmr
Tannahill, Mrs stock raiser and fmr
Tannahill, John, stock raiser and fmr
Tannahill, Thos, stock raiser and fmr
Whilford, John, lbr

ROGERS' PASS

POSTMASTER, WM. CATOR.

In the Dominion Electoral District of Yale-Kootenay and Provincial of East Kootenay, is a station on the main line of the C.P.R., 427 miles east of Vancouver. Has a post and telegraph office; mails daily. Nearest express office, Glacier; banking point, Kamloops. Nearest town, Donald, 32 miles.

Alton, D, bridge frmn
Armstrong, James, watchman
Beggs, G, watchman
Booth, Thomas, watchman
Bruce, J, lineman
Calder, F A, watchman
Cadden, Wm, watchman
Cator, Wm, agent
Coughlin, T
Dhaen, Camile, watchman
Dunkin, L H, sect man
Gayman, B F, night opr
Grimes, H W, brakeman
Harvey, Thomas, sect man, Bear ck
Hopgood, H, brakeman
Hopgood, J, condr
Hotham, Charles, wiper
Irwin, John, sect man
Joslin, Charles, watchman, Mountain creek
Lunden, Charles, line repairer
McIntyre, W J, brakeman
Needham, Thomas, fireman
Newitt, J H, wiper
Newitt, F, wiper
Nolan, Edward, watchman, Raspberry ck
Simons, J, engr
Smith, James, sect man
Thorp, F, sect man
Tomlinson, W, fireman
Vago, Frank, coal man
White, R, sect man
Williamson, W, watchman

ROSEDALE.

POSTMASTER, A. J. HAMILTON.

In the Dominion and Provincial Electoral District of New Westminster Riding of Chilliwack, 7 miles from Chilliwack, which is the nearest town, telegraph, express and money order office. It is reached by wagon road from Chilliwack. Principal pursuits, farming and dairying.

Anderson, John, fmr
Bertrand, John, blksmth
Bruce, James, fmr
Campbell, A G, fmr
Chapman, John, fmr
Cloverdale, Thomas, fmr
Cousins, George, fmr
Ellis, David D, fmr
Gilbert, Milton, fmr
Greyell, David, fmr
Hamilton, A, postmaster
Hamilton, Isaac, fmr
Hamilton, Robert, fmr
Hamilton, Wm, fmr
Harris, Miss Louisana, school tchr
Henderson, Isaac, blksmth
Henderson, S C, blksmth
Karr, David, fmr
Lewis, Miss Edith, school teacher
Lewis, George, fmr
Martin, Albert, blksmth
McGrath, Patrick, fmr
Munroe, Duncan, fmr
Munroe, James, fmr
Muirhead, Fred, fmr
Muirhead, James, fmr
Muirhead, R Jas, fmr
Muirhead, William, fmr
Nevin, David, blksmth
Peat, Albert, fmr
Russell, Rev J W, preacher
Smith, Richard, fmr
Stole, Nelson, fmr
Thompson, Archie, fmr
Waltser, Perry, fmr

TRAVEL BY THE PALATIAL - STEAMERS OF THE - CANADIAN PACIFIC NAVIGATION COMPANY, Ltd., JOHN IRVING, Manager, VICTORIA, B. C.

WEILER BROS. are Complete House Furnishers. Largest Stock in B. C.

VICTORIA TRANSFER CO., LTD. CHECK BAGGAGE TO ANY PART OF THE CITY. THEIR WAGONS AND CARRIAGES MEET ALL BOATS AND TRAINS.
91 and 93 Broughton St., Victoria, B. C. Tel. 129.

ROSS PEAK SIDING.

This is a siding on the main line of the C.P.R., 416 miles from Vancouver, in the Dominion Electoral District of Yale-Kootenay and Provincial of West Kootenay.

RUBY CREEK.

(See St. Elmo.)

A flag station on the C.P.R. 82 miles from Vancouver in the Yale District.

SAANICH, NORTH.

POSTMASTER, T. J. FORFAR.

A very beautiful and fertile district about 18 miles from Victoria in a northerly direction, in the Dominion Electoral District of Vancouver and Provincial of Victoria. Communication from Victoria by the Victoria & Sidney railway or by livery. It is a fine farming district, cereal crops and fruits of all kinds yield abundantly. Among the attractive spots along the water front may be named Bazan Bay, Deep Cove, Shoal Harbor and Union Bay. There is also an excellent hotel, where visitors and sportsmen will find comfortable quarters. Nearest telegraph, express office and banking point, Victoria. Mails daily.

Anderson, Abott J, fmr
Armstrong, W R, fmr
Bates, C, fmr
Bells, James, dairy farm
Bell, John E, fmr
Breeds, B Hy, fmr
Burns, John, fmr
Caven, John, fmr
Cogswell, D H, tchr
Copeland, Walter, fmr
Coulter, D, fmr
Depew, James, fmr
Downey, Allen, fmr
Downey, Hy, fmr
Downey, J J, fmr
Forfar, T J, postmaster
Frank, Paul, fmr
Haldon, J, sr, fmr
Haldon, J, jr, fmr
Haldon, H F, fmr
Harrison, J T, fmr
Hendrickson, F, fmr
Herber, Louis, fmr
Horth, Rufus, fmr
Imrie, John, fmr
Imrie, P fmr
James, Robert, fmr
John, David, fmr
John, James, fmr
John, Joe, fmr
Lannen, W, fmr
McDonald, A, fmr
McDonald, D, fmr
Menagh, A, sr, fmr
Mills, Mrs E, fmr
Moore, Hugh, carptr
Moses, C, fmr
Newbigging, John, fmr
Newing, James, fmr
Page, W, lbr
Perdue, E, fmr
Perdue, J, fmr
Pie, E, fmr
Powell, Dr
Reys, Charles, fmr
Robbins, W, fmr
Robertson, D, fmr
Roberts, Samuel, fmr
Rose, —, lbr, Dr Powell
Rose, —, lbr, Dr Powell
Simpson, E, fmr
Simpson, W, fmr
Stephenson, Arthur, fmr
Towner, W, fmr
Trench, Le Poer, fmr
Waine, Hy, fmr
Waine, Hy, jr, carptr
Waine, William, fmr
Wales C, lbr
Williams, W H, lbr
Wright, Alex, hotel prop

SAANICH, SOUTH.

(See also Garnham.)

There are five postoffices in the district, viz: Hagan — postmaster, James Hagan; Heal—postmaster, Frederick Heal; Sluggett—postmaster, John Sluggett; Turgoose—postmaster, Frederick Turgoose; Young—postmaster, James Young. Those names with (Anderson's) after them get their mail in Mr. Anderson's letter bag. Saanich South is a flourishing agricultural district, 13 miles from Victoria and 8 from North Saanich, being part of the peninsula from which the name is

Shawnigan Lake Lumber Co. Rough and Dressed Cedar and Fir Lumber. All kinds of Builders' Lumber in Stock
T. ELFORD, Manager. P. O. Box 298, Tel. 162, Victoria, B. C.

See our Boys' Suits and Overcoats. The best assortment in the City. Prices Low. Quality Good.
B. WILLIAMS & Co., 97 Johnson St., Victoria.

We Employ more Hands and more Capital than all Other Binderies in the Province
R. T. WILLIAMS & Co. 98 Broad Street, Victoria, B. C.

Travel by the Palatial Steamers of the Canadian Pacific Navigation Company, Ltd.
John Irving, Manager, Victoria, B. C.

derived. It is in the Dominion Electoral District of Victoria and Provincial of North Victoria. The Victoria & Sidney Railway recently built through the district has given an additional impetus to the settlement, which is one of the most fertile on Vancouver Island. A flourishing agricultural association, under whose auspices shows are annually held, does much to further the interests of the farmers. It is a fine hunting ground and every season attracts large numbers of sportsmen. There are numerous excellent hotels in the district which add in no small degree to the comfort of pleasure seekers

Alexandra, Chas, fmr, Lake district, Victoria
Alexandra, Wm, fmr, Lake district
Anderson, Geo Wm, M.P.P. (Anderson)
Atkinson, Henry, gardener, Carey rd, Heal P.O.
Auckland, Wm, carptr, Royal Oak
Bartleman, Peter, blksmth, Hagan P.O.
Barnett, Joseph, fmr, (Anderson's)
Becker, William, farm hand, W rd
Belyea, A S, fmr, Royal Oak
Bernard, H A, carptr, Royal Oak
Bird, Chas, fmr, Young P.O.
Black, John, fmr, Stephen P.O.
Brooks, Henry, fmr, Sluggett
Brown, N H, prop Swan Lake hotel
Brown, J G, contr, Victoria P.O.
Bruce, John, fmr, Heal P.O.
Bruce, John, fmr, Royal Oak
Bryant, J D, fmr, Young P.O.
Buckle, Wm, fmr, Young P.O.
Bull, Jo-iah, fmr, Royal Oak
Burry, David, fmr, Royal Oak
Butler, Claude, W rd, Sluggett
Butler, William, fmr, Sluggett P. O.
Camp, John, hotel prop, Prairie Tavern, Turgoose P.O.
Campbell, R, lbr, Sluggett P.O.
Carey, J W, land surveyor, Victoria
Carey, M B, farm hand
Castleton, Harry, painter, Victoria
Cavin, R S, blksmth, Lake district
Cawthen, Geo, farm hand, Young P.O.
Ceasar, Mrs Mary, nurse, W rd, Heal P.O.
Christensen, Thos, lbr, Carey rd
Christmas, Rev T G, Church of England minister, St Stephen's and Holy Trinity, Hagan, P. O.
Clarke, Robt, fmr, Young P. O.
Clarke, J J, drayman, Heal P. O.
Cook, Jas, fmr, Carey rd, Garnham
Cox, M, fmr, Young P. O.
Cox, Peter, fmr, Young P. O.
Dalley, H, lbr, Glenford rd
Daniels, Richard, fmr, Carey rd, Garnham
Dean, McIntyre, fmr, Turgoose, PO.
Dean, Sol, fmr, Turgoose, P. O.
Dean, Wm, fmr, Turgoose, P. O.
Deloume, J B, fmr, Young P. O.
Dives, John, farm hand, Hagan P.O.
Dixon, Richd, farm hand, Turgoose P. O.
Durance, Jno, fmr, Heal P. O.
Duval, Louis, prop Royal Oak
Dyer, Jno, fmr, Young P. O.
Elsden, Capt F A, fmr, Heal P. O.
Etheridge, Ernest, carptr
Everton, Geo, jobber, Young P. O.
Fernie, W, fmr, Sluggett P. O.
Fernie, Peter, lmbrman, Sluggett P.O.
Foster, Jno, fmr
Foot, Wm, fmr, Royal Oak
Furs, Jno, lbr, Sluggett, P. O.
Fortier, Jno, fmr, Heal P. O.
Gales, Alf, fmr, Young P. O.
Gales, Victor, fmr, Young P. O.
Garcon, E, fmr, Hagan P. O.
Garnham, Wm, Garnham P. O.
Govette, Jos, fmr, Royal Oak
Gillespie, Wm, mate, Royal Oak
Graham, Thos, fmr, Sluggett P. O.
Graham, Wm, lbr, Sluggett P. O.
Gray, J R, lime burner, Sluggett P.O.
Green, Frank, fmr, Sluggett P. O,
Greig, Wm, sealer, Turgoose P. O.
Hagan, Jas, fmr, Hagan P. O.
Haldon, Foster, fmr, Turgoose P. O.
Haldon, J, sr, fmr, Turgoose P. O.
Haldon, J, jr, fmr, Turgoose P. O.
Handy, Wm, carptr, Royal Oak
Harrup, E, butcher, Sluggett P. O.
Harrup, S F, fmr, lime kiln, Sluggett P. O.
Harrison, Geo, fmr, Turgoose P. O.
Harrison, Jas, gardener, Carey rd
Harrison, F G, fmr
Hawksley, Wm, expressman, Carey road
Heal, Fred, fmr, Heal P. O.
Heal, Henry, fmr, Heal P O.
Heal, Walter, fmr, Victoria P. O.
Henderson, Mrs Jno, hotelkpr, Mt Newton hotel, Hagan

WEILER BROS., the Leading Furniture Dealers, VICTORIA, B. C.

THE "GOLDEN KEY" BRAND ÆRATED WATERS
Highly Carbonated Club Soda and Belfast Ginger Ale. EWD. L. DREWRY, Winnipeg.

Hick, Geo, tmstr, Royal Oak
Hick, Wm, fmr, Royal Oak
Johns, E R, fmr, Turgoose P.O.
Johns, Edwin, fmr, Turgoose P.O.
Johns, Jas, fmr, Turgoose, P.O.
Johnson, Wm, fmr, Prospect Lake
Jones, Wm, farm hand, Sluggett P.O.
King, Edward, lbr, Carey road
Large, Ernest, frm hand, Young P.O.
Laurenceson, Andrew, poulterer, Sluggett P.O.
Lawless, J, blksmth, Turgoose P.O.
Layritz, Richd, nurserymn, Garnham
Lenicor, Fred, fmr, Glanford rd
Lidgate, Mrs W, fmr, Turgoose P.O.
Lindsay, Geo, fmr, Carey road
Little, John, fmr, Royal Oak
Little, C, fmr, Heal P.O.
Little, H, fmr, Heal P.O.
Loughney, Rodney, fmr, Steven P.O.
Luscombe, G, gardnr, Garnham P.O.
McCaskell, M, fmr, Young P.O.
McIntosh, Emma, Mt Newton hotel
McKenzie, Alex, prop Rural htl, Sluggett P.O.
Marcolle, Xavier, fmr, Turgoose P.O.
Martin, A, fmr, Sluggett P.O.
Martindale, Thos, fmr, Young P.O.
McLannon, Colin, fmr, Turgoose P.O.
McMorran, Geo, overseer, Royal Oak
McNeill, M, fmr
Miller, J H, str kpr, Turgoose P.O.
Mitchell, George, fmr, Young P.O.
Mitchell, Thos, fmr, Young P.O.
Morley, Thos, fmr, Young P.O.
Morrison, M, fmr, Glanford rd
Mycock, Henry, butcher, Glanford rd
Nicholson, Geo, fmr, Lake District, Victoria
Nicholson, Jas, fmr, Lake District, Victoria
Oats, Robt Smith, Young P.O.
O'Connell, Daniel, farm hand, Royal Oak
O'Neill, John, fmr, Sluggett P.O.
Pattison, D C, real estate agent
Pidgeon, Wm, farm hand, Heal P.O.
Pitzer, William, fmr, Sluggett P.O.
Pritchard, Edwd, fmr, Sluggett, P.O.
Rey, J J, fmr, Young P.O.
Reynard, Arthur, fmr, Turgoose P.O.
Richardson, W J, farm hand, Young P.O.
Richardson, Wm, fmr, Young P.O.
Richardson, Wm, sr, fmr, Young P.O.
Robinson, Herbert, fmr, Young P.O.
Robinson, Herbert, jr, fmr, Young P.O.
Robinson, Malcolm, fmr, Young P.O.
Ross, W M, carptr, Strawberry Vale
Ross, Colin, carptr, Turgoose, P.O.
Sadler, E, fmr, Turgoose P.O.
Scott, J, fmr, Young P.O.
Short, Wm, bricklayer, Lake district
Sidwell, Luke, fmr, Turgoose P.O.
Simpson, Geo, fmr, Turgoose P.O.
Simpson, Hy, fmr, Turgoose, P.O.
Simpson, Jacob, fmr, Turgoose, P.O.
Simpson, John M, fmr, (Anderson's)
Simpson, Wm, fmr, Turgoose P.O.
Sluggett, F J, fmr, Sluggett P.O.
Sluggett, G H, school teacher, Sluggett P.O.
Sluggett, John, fmr, Sluggett P.O.
Sluggett, R W, fmr, Sluggett P.O.
Smith, D G, gent, Turgoose P.O
Smith, Richd, fmr, Young P.O.
Smith, T C, fmr, Sluggett, P.O.
Smith, Rich, carptr, Young, P.O.
Sprinkling, Wm, fmr Garnham
Stewart, James, fmr, Young P.O.
Stewart, Geo, fmr, Young P.O.
Stewart, John, Young P.O.
Stewart, Andrew, Young P.O.
Spotts, Fielding, jr, Young P.O.
Spotts, Fredk, fmr, Young P.O.
Spotts, F, fmr, Young P.O.
Spotts, Theodore, fmr, Young P.O.
Steinberger, Wm, sr, fmr (Anderson's)
Steinberger, Wm, jr, fmr, Young P.O
Stelly, Geo, jr, fmr and contr, Sluggett P.O.
Stevens, John, htl prop, Steven P.O.
Tanner, Harry, fmr, Young P.O.
Tanner Frank, fmr, Young P.O.
Thomas, Geo, fmr, Turgoose P.O.
Thompson, Wm, fmr, Hagan P.O.
Tomlinson, Wm, school teacher, Royal Oak
Tomlinson, Fred, fmr, Royal Oak
Tonbleson, Hy, fmr, Glanford road
Turgoose, Fredk, fmr, Turgoose P.O.
Turner, John, fmr, Young P.O.
Tunstead, Thomas, fmr, Young P.O.
Tway, Joseph, lather, Glanford road
Tway, John, fmr and carptr, Glanford road
Walker, Joseph, fmr, Hagan P.O.
Walsh, Jas, fmr, Lake District
Watson, Mrs P, Turgoose P.O.
Webb, Joseph Wm, real estate agt, Fernhill, Victoria P.O.
Wells, Chas, fmr, Young P.O.
White, H, fmr, Young P.O.
Wilkinson, E S, fmr, Colquitz farm, Garnham

SHAWNIGAN LAKE LUMBER CO., Ltd. Tel. 162. P.O. Box 298.
Mills at Shawnigan Lake. Yard at Victoria, B. C.
ROUGH AND DRESSED CEDAR AND FIR LUMBER, RUSTIC, CLAPBOARDS
FLOORING, MOULDINGS, LATHS, SHINGLES, Etc.

See our Boys' Suits and Overcoats. The best assortment in the City. Prices Low. Quality Good.
B. WILLIAMS & Co., 97 Johnson St., Victoria.

HUDSON'S BAY COMPANY European and English Groceries, Wines and Liquors, free and in bond.
Victoria. - - British Columbia.

Travel by the Palatial Steamers of the Canadian Pacific Navigation Company, Ltd.
John Irving, Manager, Victoria, B. C.

Wilkinson, Horace S, fmr, Colquitz farm, Garnham
Wilkinson, Richd, fmr, Carey road, Garnham
Wilson, Jas, fmr, Carey rd, Garnham
Wood, R B, fruit and poultry, Carey rd, Garnham
Wriglesworth, Jos, agt Saanich lime kiln, Victoria P.O.
Young, H R, fmr, Young P.O.
Young, John, fmr, Heal P.O.

SALMON ARM.

POSTMASTER, E. MCGUIRE.

In the Dominion and Provincial Electoral District of Yale-Kootenay, is a station on the main line of the C.P.R., situated at the head of a body of water called Salmon Arm, 63 miles from Kamloops; has a post, telegraph and express offices. Mails daily.

Allan, J, fmr
Armstrong, L H S, C.P.R. agt
Armstrong, R, fmr
Arthur, R, fmr
Atchinson, Thomas, fmr
Baker, W, fmr
Barnes, S, fmr
Barrett, D, fmr
Blake, D M, fmr
Bolton, P, fmr
Bolton, N, fmr
Bumstead, Chris, fmr
Byorkman, A E, fmr
Cockerill, H, fmr
Dalrymple, J, fmr
Dalton, E, fmr
Davis, George, fmr
Davis, R, fmr
Davis, T, fmr
Dazell, J, sect foreman
Dolan, B, teacher
Dolan, Stephen, fmr
Eagle, J, fmr
Eckles, H, fmr
Edman, J, fmr
Evans, J, fmr
Fohlin, H, cook
Forrest, J, fmr
Fraser, H C, fmr
Fraser, W, fmr
Freemantle, E, supt
Gordon, H, fmr
Gordon, J D, fmr
Green, W, fmr
Gurison, J, fmr
Hadlow, C, fmr
Hall, Henry, fmr
Hall, R, fmr
Hardgrave, J, fmr
Harris, C B, fmr
Hatherly, J, fmr
Hatherly, T, fmr
Hedgeman, A J, fmr
Hume, H H, condtr
Irwin, J, fmr
Jamieson, J, brakeman C.P.R.
Johnston, J, sectionman
Kidd, C, fmr
Kidd, J, fmr
Kidd, L, fmr
Kidd, O, fmr
Kidd, Oscar, fmr
Larri, M, sect man
Lativen, K, sect foreman
Lewis, H, waiter
Little, W, fmr
Lund, Jas, fmr
Lund, John, fmr
Lund, W H, fmr
MacDonald, R, fmr
MacDonald, W, fmr
MacVicar, C, fmr
Magee, W, fmr
Magee, W, fmr
Mahoney, G, millwright
Mann, B, waiter
Martin, W, fmr
McGregor, F, fmr
McGuire, A, fmr
McGuire, E, postmaster and gen str
McGuire, G D, fmr
McGuire, J, fmr
McIntyre, Frank, fmr
McIntyre, W, fmr
McLean, H, fmr
McLeod, F, fmr
McLeod, W, fmr
Mead, G, fmr
Merrill, A, fmr
Miller, William, fmr
Mitchell, M, fmr
Moyle, W, fmr
Murray, A, fmr
Nelson, J, fmr
Noble, Thomas, fmr
Noble, W, fmr
Oatman, G, fmr
Owens, P, fmr
Palmer, A J, J.P., fmr
Parsons, P M, fmr
Paul, A, fmr
Pearson, P M, fmr
Portes, W, fmr

WEILER BROS. are Agents for Crossley & Sons Fine Carpets
FORT STREET, VICTORIA, B. C.

Open Day and Night Largest in Province. VICTORIA TRANSFER CO., LTD. 21 and 23 Broughton St., VICTORIA, B. C. Telephone - - 129

Raby, J, fmr
Robinson, J K, fmr
Roe, John, fmr
Ross, J, fmr
Ross, W, fmr
Rumball, A, fmr
Rumball, S, fmr
Ryan, T, sect man
Savage, J, fmr
Savage, P, fmr
Savage, W, fmr
Savage, W, fmr
Seadden, H, fmr
Settle, R, fmr
Shaw, Allan, fmr
Shaw, P, fmr
Shaw, T
Shaw, W W, fmr
Sinclair, D, fmr
Smith, J Staes, fmr
Stewart, J, fmr
Stewart, J, fmr
Stillman, W L, blksmth
Summer, A, fmr
Sweeton, Charles
Tanton, E, fmr
Tobin, J J, fmr
Tobin, J, cook
Wallace, W, fmr
Walton, P, cook

SALT SPRING ISLAND.

POSTMASTER, JOEL BROADWELL.

In North Victoria District, was formerly called Admiralty Island, and is about 15 miles in length. It separates Stuart channel from Trincomalie and Sansum channels. Nearest town and banking point, Nanaimo, 35 miles; telegraph and express office, Chemainus, eight miles; communication with Victoria, 45 miles. There are steamboat landings at Vesuvius Bay, Fernwood wharf, Ganges Harbor, Fulford Harbor and Burgoyne Bay. Mails twice a week.

NOTE:—F. H., signifies Fulford Harbor; G. H. Ganges Harbor; V.B. Vesuvius Bay; B. B., Burgoyne Bay; B. P., Beaver Point.

Ackerman, Jos J, F. H.
Ackerman, Jos, storekpr, F. H.
Anderson, Alfred C, G. H.
Anderson, Jas D, G. H.
Arnold, Geo, B. B.
Bean, Chas
Berrow, Ambrose A, nurseryman, V. B.
Bitancourt, Estelon Jose, storekpr, V. B.
Bitancourt, Lawrance, V.B.
Bitancourt, Chas, fmr, V. B.
Booth, John Patton, fmr, V. B.
Broadwell, Joel, P.M. & fmr, V.B.
Brown, Percy Hull, fmr, V. B.
Caldwell, Hy, fmr, V. B.
Caldwell, Wm, stone cutter, V.B.
Cameron, Donald, B. B.
Carstairs, Robt, fmr, Beaver Point
Cartwright, Arthur, G. H.
Cawley, Thos, fmr, B.P.
Chalmers, fmr, V.B.
Chevers, Jeremiah, V.B.
Conery, Socrates Tobias, G. H.
Cook, Alfred Wm, school tchr, B. B.
Cotsford, Wm T, fmr, V. B,
Cundell, Chris, V.B.
Davis, Levi, fmr, V. B.
Dukes, Geo J, fmr, B. B.
Dukes, Walter J, B. B.
Epron, Geo, fmr, V. B.
Fisher, Geo, fmr, B. P.
Foord, Fredk, fmr, B. B.
Fredison, Danl, fmr, V.B.
Fry, Geo, fmr, B.B.
Furness, Geo, fmr, B.B.
Gage, W B, fmr, V.B.
Gives, Michael, B.B.
Gray, David G, fmr, V.B.
Gwynne, William, fmr, V.B.
Gwynne, Arthur, fmr, V.B.
Hamea, William, fmr, B.B.
Hampton, William, V.B.
Hannak, Geo, fmr, B.B.
Harrison, Ernest L, fmr, V.B.
Harrison, John A, fmr, V.B.
Haskins, Edwin, fmr, B.B.
Herd, James, fmr, B.B.
Horal, James H, B.B.
Howell, R B, fmr, G.H.
Irwin, Joseph, fmr, V.B.
Kahano, John H, B.B.
King, Joseph, fmr, B.P.
Lakin, Fraser Levi, fmr, V.B.
Landerway, Jas W, V.B.
Lee, Edward, fmr, B.B.
Lee, Thomas H, fmr, B.B.
Lundy, Benjamin, fmr, V.B.
Lunney, James, fmr, B.B.
Mahaffy, John, fmr, V.B.
Mahon, Henry Louis, fmr, V.B.
Mahon, Ross, fmr, V.B.
Malcolm, Joseph, blksmth, V.B.

Shawnigan Lake Lumber Co. Rough and Dressed Cedar and Fir Lumber All Kinds of Builders' Lumber in Stock. Tel. 162
T. ELFORD, Manager. P. O. Box 298, Victoria, B. C.

See our Mackintoshes, Melisa and Rigby Waterproofs, Umbrellas, &c.
B. WILLIAMS & CO., 97 Johnson Street. Victoria, B. C.

R. T. WILLIAMS & Co. Bookbinders and Blank Book Manufacturers
VICTORIA, B C.

Mansell, Thos D, fmr, V.B.
Maxwell, David, fmr, B.B.
Maxwell, John, fmr, B.B.
Maxwell, Richard, fmr, B.B.
Maxwell, Samuel, P.M., B.B.
McDonald, Chas, fmr, B.B.
McFadden, William, fmr, V.B.
McLennan, Alexander, postmaster, B.P.
Miller, John, fmr, B.B.
Mole, Frank F
Monteith, A T, fmr
Mouat, Thos W, fmr, V.B.
Nankana, Kanaca, fmr, B.B.
Nightingale, Joseph, fmr, B.B.
Nilson, Eric, fmr, V.B.
Nilson, Nels, fmr, V.B.
Norton, John, fmr, V.B.
Nuana, Kanaca, fmr, B.B.
Olsen, Charles, fmr, B.B.
Palana, Kanaca, fmr, B.B.
Palan, Kanaca, fmr, B.P.
Pappenberger, John, fmr, B.P.
Perkins, Walter G, fmr, V.B.
Pottinger, Charles, fmr, V.B.
Purdy, Raffles A R, school tchr, V.B.
Purvis, John, fmr, V.B.
Raynes, Alfred, fmr, B.B.
Raynes, Frederick, fmr, B.B.
Reid, John, fmr, B.B.
Robertson, William, fmr, V.B.
Robertshaw, Hugo, fmr, V.B.
Robinson, Henry W, fmr, V.B.
Rogers, Hy, str kpr, B.B.
Roseman, Edward J, fmr, V.B.
Roseman, Edward, fmr, North S.S. Island
Ruckle, Henry, fmr, B.P.
Sampson, Henry, fmr, V.B.
Schmidt, William, fmr, V.B.
Scott, Harold, fmr, V.B.
Scott, Jeffery, fmr, V.B.
Scott, Wm E, fmr, V.B.
Scovill, John C, fmr, V.B.
Shaw, Robert, fmr, V.B.
Shepard, George J, fmr, B.B.
Shepard, Horace J, fmr, B.B.
Shepard, Jno S, fmr, V.B.
Silverson, Alexander, fmr, V.B.
Silverson, George. blksmth, V.B.
Smith, John, fmr, V.B.
Smith, Louis, fmr. B.P.
Smith, William, fmr, V.B.
Sparrow, John C, fmr, B.B.
Spikerman, Henry, fmr, B.P.
Stark, Willis Ottis, fmr, V.B.
Stevens, Hy, fmr, V.B.
Stevens, Walter, fmr, V.B.
Tahouney, Joseph, fmr, S.S. Isld
Tolson, Charles W, fmr, V.B.
Trage, Theodore, fmr, B.P.
Vidler, John, fmr, V.B.
Wacklin, Edward, fmr, B.B.
Walker, John M, V.B.
Walsh, John J, B.B.
Walter, Arthur, fmr, V.B.
Walter, Edward, fmr, V.B.
Watkin, Robert, fmr, B.P.
Whims, Clarke, fmr, V.B.
Whims, William, fmr, V.B.
Williams, Kai, fmr, B.B.
Willie, John, fmr, B.P.
Wilson, Alexander, blksmth, B.B.
Wilson, E F Rev, V.B.
Wilson, James, fmr, B.B.
Williams, George, fmr, S.S. Isld

SAMUEL ISLAND.

P. O. Plumper Pass.

Flannigan, Michael, fmr
Grey, Ralph, Godfrey, gentleman

SARDIS.

Postmaster, A. S. Vedder.

A Postoffice in the Dominion and Provincial Electoral District of New Westminster, Chilliwack Riding, about 50 miles from New Westminster, with which there is daily communication by steamer from Centreville. Nearest telegraph and express office, Chilliwack; railway station Harrison river, distance eight miles.

Bailey, Jas, fmr
Barrett, Jno, fmr
Barrett, Wm
Charlton, Geo, fmr
Clark, L, tchr
Crankshaw, P, fmr
Davis, C H, fmr
Dunvill, T, fmr
Higginson, C T, fmr
Hood, Chas, fmr
Huff, M, fmr
Knight, Shelton, fmr
Lapum, J, fmr
Lee, Geo, fmr
Manning, D, fmr
Mercers, Alex, fmr
Midgley, C. fmr
Newby, Wm
Tespey, Jos, fmr

TRAVEL BY THE PALATIAL STEAMERS OF THE CANADIAN PACIFIC NAVIGATION COMPANY, Ltd., JOHN IRVING, Manager, VICTORIA, B. C.

Interior Woodwork, Office and Bar Fittings
Made to Order by WEIDER BROS., Victoria.

DREWRY'S REDWOOD BREWERY - WINNIPEG
Drewry's Ale, Porter and Lager is recommended by Physicians generally.

Thompson, Jos, fmr
Thornton, E, fmr
Wardle, E, fmr
Webb, Chas W, fmr
Wells, Jas, fmr
Wells, Ed, fmr
Wells, A C, fmr

SATURNA ISLAND.

POSTMASTER, H. D. PAYNE.

The Island is situated five miles southeast of Mayne Island, in the Provincial Electoral District of North Victoria and Dominion Electoral District of Nanaimo. Mails once a week. Communication by steamer from Plumper Pass.

DeMains, G, fmr
Garrick, P, lighthouse kpr
Georgeson, T, lighthouse kpr
Mikum, R, fmr
Payne, George, fmr
Payne, H, postmaster
Perkins, F L, str kpr
Pike, W M, fmr
Robertson, Andrew, fmr
Taylor, G, fmr
Wessel, T, fmr

SAVONAS.

POSTMASTER, J. H. MCNAB.

Savonas, or Savonas' Ferry, is a station on the main line of the C.P.R. 226 miles from Vancouver; is situated on Kamloops Lake, at the mouth of the Thompson River. Post, telegraph and express offices. Mails daily east and west. Nearest banking point, Kamloops.

Allen, Frank, rancher
Avoste, Dominic, rancher
Beaten, Neil, rancher
Brousseau, Louis, rancher
Bruce, Robert, mnr
Cameron, James, fmr
Casey, F L, lbr
Christie, F G, mgr, Rosebush Cinnabar claim
Charterand, John, rancher
Cooney, Thos, lbr
Duffy, Patrick, rancher
Fehr, Albert, rancher
Ferguson, Adam, htl prop
Follett, Fred, C.P.R. section foreman
Follett, John, section foreman
Gotan, Peter, rancher
Grant, Joseph, lbr
Hardie, Alex, rancher
Hardie, Thos, rancher
Harris, Lewis, C.P.R., section frmn
Jane, John, merchant, stipendiary magistrate
Kernick, William, lbr
King, John, rancher
Leighton, James B, rancher
Livingstone, William, rancher
Macnab, J H, C.P.R. station agt
McCartney, Samuel, mining engr
Middleton, John, C.P.R. watchman
Mitchel, J, lbr
Montague, S, lbr
Moore, Thomas, cowboy
Pennie, Charles, rancher and fmr
Perrault, Nelson, cowboy
Redpath, Oliver
Rumford, James M, lbr
Squires, James N, cowboy
Taylor, James, rancher
Thomas, Abraham, rancher
Toomey, Daniel, rancher
Tremblay, Hector, rancher, Monmot Lake
Williams, Richard, rancher
Wilson, John, sr, rancher
Wilson, John, jr, cowboy
Wilson, Wm, cowboy

SEA ISLAND.

(Postoffice now called Terra Nova.)

POSTMASTER, KENNETH SWEET.

A country postoffice in Richmond Municipality; distributes mails for northwestern part of Lulu Island and lower end of Sea Island. (See Richmond Municipality.)

SHAWNIGAN LAKE.

POSTMASTER, G. KOENIG.

Situated on the E. & N. Railway, is the most southern sub-division of the Provincial Electoral District of Cowichan-Alberni, and is in the Dominion Elect. Dist. of Vancouver. Nearest telegraph and express office, Cobble Hill, 3 miles distant. The industry of this section of Shawnigan is the large saw mill of the Shawnigan Lake Lumber Co., which has a very large capacity, and gives employment to a number of hands.

SHAWNIGAN LAKE LUMBER CO.
Rustic, Clapboards, Flooring, Mouldings, Laths, Shingles, Etc., in stock or to order. Yard, Discovery St., between Government and Store Sts. Address all communications to P. O. Box 298, Victoria, B. C. Telephone 162.
T ELFORD. - Manager.

SEE OUR SCOTCH AND ENGLISH TWEED SUITS FOR MEN AND BOYS
B. WILLIAMS & Co., Clothiers and Hatters, 97 Johnson St., Victoria.

HUDSON'S BAY COMPANY, WHOLESALE GROCERS and WINE MERCHANTS
VICTORIA, B C.

TRAVEL BY THE PALATIAL - STEAMERS OF THE - CANADIAN PACIFIC NAVIGATION COMPANY, Ltd., JOHN IRVING, Manager, VICTORIA, B. C.

Armstrong, tallyman
Bealey, Isaac, setterman
Boardham, H P, sawmill hand
Cameron, logger
Chapman, W, logger
Clark, E, mill hand
Elford, T, mngr Shawnigan Lake Lumber Co
Graham, Albert, logger
Greer, B, mill frmn
Halhed, Richmond B, J.P. gentleman
Hassen, James, logger
Haughton, John E, fmr
Haughton, Arthur
Hern, William, mill engr
Higgins, Sam, logger
Howell, Harry, mill hand
Kelly, Hugh, nightwatchman
Koenig, Geo, P. M. and htl prop
Martin, J, logger
Matthews, G J, sawmill hand
McClurg, James, logger
McKean, Charles E, fmr
McKinnon, A D, sawmill hand
Nangle, E, fmr
Podvin, F, logger
Rivers, William, constable and logger
Robertson, H, logger
Rodgers, Phil, saw mill hand
Shawnigan Lake Lumber Co
Sinclair, Alex, logger
Walker, logger
Welsh, Meade, sawmill hand
Wolfenden, Miss E, school teacher
Woods, Frank, logger
Yik Wa, laundry

SHOPLAND.

POSTMASTER, JOHN S. SHOPLAND.

In the Dominion Electoral District of Vancouver and Provincial of Cowichan-Alberni. Nearest railway station, telegraph and express office, Duncan's, on the Esquimalt and Nanaimo railway; distant four miles. Mails three times a week.

Bazett, Wm, fmr
Edgson, J W, fmr
Edgson, Milton, fmr
Edgson, M S, fmr
Edgson, Miss F
Flett, Mrs John, widow
Flett, J W, fmr
Flett, Peter, fmr
Hadwin, Miss M A, school tchr
Hales, Mrs, widow
Manuel, Rev E, Methodist minister
May, Nicholas, fmr
Richards, Jos, jr, fmr
Richards, Wm, fmr
Shopland, J S, fmr and P. M.
Symons, Mrs H, widow
Symons, R D, fmr
Thomas, Jas, lbr

SHIRLEY.

POSTMASTER, E. CLARKE.

Is a newly created postoffice in the Esquimalt District, 35 miles from Victoria. Mails once a week. Nearest telegraph and express, Otter Point. Means of communication by road or trail. The principal industry is ranching.

Beggs, J, rancher
Booth, J F A, rancher
Clark, E, rancher
Clark, P E, rancher
Collier, H, rancher
Des Biens, L, telegraph oprtr
French, J G, rancher
Gowdey, J, rancher
Hilborn, W, rancher
McLeod, H, rancher
McQueen, G, rancher
Munn, J, rancher
Russell, J, rancher
Simmons, A, rancher
Smith, G W, rancher
Van Allen, J S, rancher
Wasp, C, rancher

SHORTREED.

POSTMASTER, R. J. SHORTREED.

In the Dominion and Provincial Electoral District of New Westminster, Riding of the Delta, 22 miles east from New Westminster. Mails twice a week from Abbotsford. It has a telegraph and express office. The soil is a rich clay loam adapted to any kind of farming and especially favorable to fruit raising.

Bertrand, Charles, fmr
Bertrand, William, fmr
Blair, George Irwin, fmr
Blair, Thomas, fmr
Bouragaynr, Fred, fmr
Broe, Andrew G, fmr and hop raiser
Broe, John L, fmr and hop raiser
Broe, Larse L, fmr and hop raiser

WEILER BROS. are Complete House Furnishers. Largest Stock in B. C.

VICTORIA TRANSFER CO., Ltd. Best Hacks at Reasonable Rates and Quickest Despatch.
21 and 23 BROUGHTON ST., VICTORIA, B. C. TEL. 129.

Burnett, James, fmr and carptr
Calbick, J A, fmr
Calbick, James, fmr
Calbick, Miss Annie
Campbell, J C, fmr
Collins, Henry, fmr
Cox, Alex, fmr
Creighton, John, fmr & stone mason
Dalrymple, Albert, fmr
Davis, Harry, fmr
Deans, C B, clk
Duff, James, fmr
Dunnan, John, fmr
Gordon, A J, fmr and teacher
Gray, James, fmr and blksmth
Haines, Basil, fmr
Haines, James, fmr
Haines, John, fmr
Haines, H W, fmr
Harkness, William, fmr
Hilts, Phillip, fmr
Hoff, Silas V, fmr
Hoff, Willie S, fmr
Hounsonn, James, fmr
Johnson, Jos, fmr
Linseth, Anton, fmr
Macnamara, J B, fmr
McDowell, John A, fmr
McDowell, Miss Mary, tchr
McEwen, Mrs, Mary, fmr
McGie, Robert E C, fmr
McGregor, J K, fmr
McIntyre, Mike, lbr
McKenzie, Duncan, fmr
McVay, David, fmr
Miller, James, fmr
Miller, John, jr, fmr
Moe, A K, fmr
Moore, Benjamin F, fmr
Morley, Samuel, fmr
Morrison, Joseph, fmr
Murchison, Alex, fmr
Nelson, N L, fmr
Ogilvie, Ernest, fmr
Ogilvie, W P, fmr
Oleson, Ivor, fmr
Oleson, Swan, fmr
Perry, Mrs Jane, widow
Peterson, Swan, fmr
Reid, Adam, fmr
Richardson, Alex McG, fmr
Richardson, David, fmr
Robertson, Miss Jennie, teacher
Robertion, H J, missionary
Shortreed, Miss Christina, school tchr
Shortreed, Duncan, fmr and carptr
Shortreed, Finlay, fmr
Shortreed, Jas, fmr
Shortreed, Jno, fmr
Shortreed, R, sr, fmr
Shortreed, R J, fmr, mcht & P.M., C. P. R. telegraph agt, J. P. for New Westminster district
Shortreed, Thos, carptr
Simpson, Jonathan, fmr
Simpson, Robt, fmr
Smeeton, W F, tchr and fmr
Stangeland, Matt, fmr
Stevens, Joel, fmr
Swanson, Chas, fmr
Swanson, J P, fmr
Swanson, Wm, fmr
Thompson, Jno, fmr
Thorburn, Robt, fmr
Tyre, Jno, fmr
Vannatta, Alex, fmr
Vannatta, W H, fmr and H. M. Customs collector
Walker, Jas, fmr
Ward, Jno, fmr
Watson, Jos, fmr
Wilson, J L, fmr and hop grower

SHUSWAP.

POSTMISTRESS, MRS. L. HOFFMAN.

In the Dominion Electoral District of Yale-Kootenay and Provincial of Yale, is a station on the main line of the C.P.R , 33 miles from Kamloops, which is the banking point. Mails daily. Has a telegraph and express office.

Ballie, Jas, fmr
Chace, Geo, fmr
Chace, Whitfield fmr
Clark, Thos, agt
Cobourn, Fred, farm lbr
Cobourn, Geo, fmr
Daniels, Robt, farm lbr
Haldane, Jno, fmr
Hoffman, Mrs L, postmistress
Hoffman, Geo H, sect foreman
Ingram, Jas, fmr
Kew, Wm
Louie, Chinaman, fmr
Lovelet, Dick, fmr
Martin, Frank, fmr
Martin, G B, fmr
McBryan, Philip, fmr
McBryan, Alex, fmr
Pierce, Jas, carptr
Robertson, Robt, fmr
Ross, Jas, mcht
Shaw, J P, fmr

Shawnigan Lake Lumber Co. Rough and Dressed Cedar and Fir Lumber. All kinds of Builders' Lumber in Stock
T. ELFORD, Manager. P. O. Box 298, Tel. 162, Victoria, B. C.

Eastern Tailor-made Suits to Measure. Fit and Finish Guaranteed
See our Samples and Prices. B. WILLIAMS & CO., 97 Johnson St., Victoria.

Blank Book Manufacturers R. T. WILLIAMS & Co.
28 Broad Street, Victoria, B. C.

Travel by the Palatial Steamers of the Canadian Pacific Navigation Company, Ltd.
John Irving, Manager, Victoria, B. C.

Sullivan, Michael, gentleman
Tanton, Edwd, lbr
Todd, Robt, lbr

SICAMOUS.

POSTMISTRESS, MRS. FINLAYSON.

In the Dominion Electoral District of Yale and Provincial of Yale, is situated at the northern end of Mara Lake. It is a station on the main line of the C.P.R. about 80 miles from Kamloops and 335 from Vancouver. It contains post, telegraph and express offices. Mails daily.

Aho, John, sect man
Aho, Matti, sect man
Botti, Herman, sect man
Branny, Yakob, sect man
Clarke, W, telegraph operator
Cleary, S, fireman C.P.R.
Cummiskey, T J, agt C.P.R.
Evans, W H, engr, C.P.R.
Fawcett, J, pumpman C.P.R.
Fing Lang, laundry
Finlayson, Mrs, postmistress
Finlayson, W, railway mail clk
Forrester, Col E, htl kpr
Hayden, J, cleaner C.P.R.
Hill, Matti, sect man
Hughes, J, baggageman C.P.R.
Jacobson, John, sect man
Kingham, W, boiler mkr
Lyons, John, fireman
MacKay, J A, condtr
Maxwell, C C, line repairer
McLeod, J S, brakeman C.P.R.
Meaken, W J, htl kpr
Murdock, George, mnr and rancher
Pannla, J, sect foreman
Plum, W, waterman
Ringhorn, J C, ship carptr
Ringhorn, W, boiler mkr
Tamm, W, sect foreman
Watmore, R, roadmstr C.P.R.

SIDNEY.

POSTMASTER, L. DICKENSON.

Sidney, the northern terminus of the Victoria & Sidney Railway, is a thriving little town which may be said to have sprung into existence since the inauguration of the line just completed, and the establishing of extensive sawmills by the Toronto & British Columbia Lumber Co. The harbor affords excellent accommodation for heavy draught boats at almost any stage of the tide or state of the weather, and the regular service which it is contemplated to establish between this port and the Mainland will shorten the sea passage by some hours. As the line of railway passes through a very rich farming country, good things are expected of it. Considerable trade is also expected from the neighboring islands. There is good hotel accommodation at Sidney, a postoffice, general stores, blacksmith's shop, butcher's stall and a spacious public hall.

Anderson, Alex, mgr L Dickson's gen str
Bergquist, Ida, waitress Sidney htl
Bergquist, M, blksmth
Best, Frank, lbr
Bissett, W A, htl prop
Brethour, Henry, fmr
Brethour, John, fmr
Brethour, Julius, fmr
Brethour, J W, fmr
Brethour, Samuel, fmr
Currie, J, school teacher
Day, A G, planer
Dewars, Charles, blksmth
Dewars, George, lbr
Dickenson, L, gen mcht
Ego, Angus, carpt
Hewett, Mark, bldg cont
Hooton, Henry, lbr
McDuffy, J, railway construction supt
Moore, Hugh, prov constable
Morrison, W H, engr
Nelson, E, carptr
Newbigging, J, fmr
Pearce, W J, carptr
Raby, Chas, htl porter
Raby, Henry, lbr
Reid, J S, fisherman
Simpson, E, lbr
Simpson, Richard, lbr
Thompson, R, sawyer
Toronto & B.C. Lumber Co
White, Jas J, frmn Toronto & B.C. Lumber Co
Wickstrom, Y, lbr
Williams, John, butcher
Williams, William, lbr
Woods, H J, lbr

WEILER BROS., the Leading Furniture Dealers, VICTORIA, B. C.

THE "GOLDEN KEY" BRAND ÆRATED WATERS
Fine Goods a Specialty; no cheap grades produced. EDWARD L. DREWRY, Winnipeg.

SIDNEY ISLAND.

One and a half miles east of James Island, near the Saanich Peninsula.

Graham, Thos, fmr
Graham, Wm, fmr

SILVERDALE.

POSTMASTER, ROBERT LAW.

A newly created post office in the Dominion and Provincial Electoral District of New Westminster, Dewdney Riding. Communication by steamer daily. It is 8 miles from Mission City, which is the nearest telegraph and express office. Mails daily.

Barton, Litn, fmr
Boyde, W, fmr
Brennan, F, logger
Cabana, Charles, fmr
Chambers, H, fmr
Chester, T, fmr
Codott, T, fmr
Connly, Mrs F, fmr
Cox, M, fmr
Crag, N, fmr
Donitello, George, fmr
Donitello, James, fmr
Ferrington, Stanley, fmr
Frencher, S A, str kpr
Graff, M, fmr
Huson, H, fmr
Law, R, store and post office
Manzer, A C, fmr
Manzer, J O, fmr
Marsh, J, fmr
McArthur, William, fmr
McConnal, John, fmr
McCormick, William, fmr
McDonald, John, fmr
Moorhons, Ed, fmr
Parker, E T, fmr
Patman, Frank, fmr
Patterson, J, fmr
Patton, James, fmr
Patton, James, fmr
Pinto, Donald, fmr
Preston, Charles, fmr
Purdy, Ruben, fmr
Richmond, Val, fmr
Skinner, Arch E, fmr
Skinner, Mrs D, fmr
Skinner, Johnson, imr

SKEENA RIVER.

(See Northwest Coast.)

There are seven canneries on this river, viz: The Standard, the Port Essington, the British American, the North Pacific, the Balmoral, the Aberdeen and the Dempster.

SKIDEGATE.

Queen Charlotte Island.

(See Northwest Coast.)

Oil refining is the chief industry of the place. The Skidegate Oil Refinery have control. At Clew, about fifty miles distant, the Queen Charlotte Oil Co, have also a refinery.

Amos, Thos, fisherman
Carpenter, Noah, fisherman
Clyde, Edwin, lbr
Edwin, Geo, asst Meth missionary
McDonald, Wm, fisherman
Miller, Rev J, Methodist missionary
Stanley, Frank, fisherman
Stewart, Jas, fisherman
Tennant, Robt, trader
Waller, Wm, fisherman

SODA CREEK.

POSTMASTER, ROBT. MCLEESE.

In the Dominion Electoral District of Cariboo-Lillooet, and Provincial of Cariboo, is 55 miles from Quesnelle, situated on the left bank of the Fraser at the lower end of navigation of the Upper Fraser River. Communication by stage with Ashcroft and return from Barkerville. There are telegraph and express, post and money order offices, with weekly mails.

Arthur, A T, fmr and stock raiser
Arthur, J W, fmr
Barrow, Thomas, clk
Collins, Jacob, fmr and stock raiser
Collins, Robt A, miller
Constable, George, fmr
Copeland, Frederick, fmr and stock raiser
Cummings, J, fmr
Dunlevy, Peter C, fmr
Evans, George, lbr
Evans, James, lbr
Everett, William, lbr

SHAWNIGAN LAKE LUMBER CO., Ltd., Tel. 162. P. O. Box 298.
Mills at Shawnigan Lake. Yard at Victoria, B. C.
ROUGH AND DRESSED CEDAR AND FIR LUMBER, RUSTIC, CLAPBOARDS, FLOORING, MOULDINGS, LATHS, SHINGLES, Etc.

Eastern Tailor-made Suits to Measure. Fit and Finish Guaranteed
See our Samples and Prices. B. WILLIAMS & CO., 97 Johnson St., Victoria.

HUDSON'S BAY COMPANY Direct Importers of Havana Cigars
VICTORIA, B C.

Travel by the Palatial Steamers of the Canadian Pacific Navigation Company, Ltd.
John Irving, Manager, Victoria, B. C.

Foyle, Chas, fmr
Hawks, J F, fmr and mill owner
Hodge, Henry, fmr
Humphrey, Edward, ferryman
Jones, John, fmr
Lucas, Alonzo, engr
Lyne, John, fmr
Lyne, William, blksmth
Mackin, John, fmr
Marshal, Theodore, lbr
McAllister, Thos, fmr
McDonald, Donald W, carptr
McIntosh, D D, fmr
McIntosh, John D, telegraph oprtr
McLean, Robt, hostler
McLeese, John, fmr
McLeese, Robert, postmaster
McMillan, Jno, lbr
Meldrum, Harry, fmr
Meldrum, Thrift, fmr
Meldrum, Thomas, fmr
Moffatt, John, fmr
Pickard, George, fmr
Reed, Thomas P, accountant
Salmon, J S, fmr
Salmon, John, jr, fmr
Sellars, John, farm lbr
Sellars, William, farm lbr
Sherridan, William, lbr
Skellings, Waldo, fmr
Steel, James, farm lbr
Stewart, James, lbr
Tappage, Baptiste, lbr
Thomson, D T, surveyor
Towns, Charles, fmr
Ware, William, clk

SOMENOS.

POSTMISTRESS, MRS. MARY JANE KIER.

In the Dominion Electoral District of Vancouver and Provincial of Cowichan-Alberni. Nearest post, telegraph and express office, Duncan's station, three miles distant, on the E. & N. Railway. There is daily communication with Victoria and Nanaimo.

Auchemchie, Peter, fmr
Bell, Angus, fmr
Bell, Hugh, fmr
Bell, John, fmr
Bell, Mrs N, widow
Benbow, Charles, lbr
Blythe, Alex, fmr
Blythe, Alex, jr, farm hand
Blythe, John, farm lbr
Brown, W C, fmr
Campbell, J W, farm lbr
Currie, Daniel, fmr and carptr
Currie, John, fmr and carptr
Davie, S H, fmr and reeve
Davie, William, fmr
Drinkwater, Joseph, fmr
Drinkwater, William, fmr and J.P.
Elliott, Col, fmr
Elliott, G, fmr
Evans, David, fmr
Evans, H, fmr
Evans, John N, fmr
Flett, James
Greaves, Mrs, fmr
Greaves, Henry, fmr
Green, Mark, fmr
Hanson, A, fmr
Harold, Holton, fmr
Harris, C, fmr
Harris, J C, fmr
Herrison, Horace R, fmr
Herd, Alex A B, fmr
Herd, William, carptr
Hoddley, Charles, lbr
Holmes, Charles, fmr
Home, J W, fmr and florist
Hooper, E, fmr
Jones, James, fmr
Kier, George, fmr
Kier, James, fmr
Kier, Joseph, fmr
Kier, Mary, fmr
Kier, Mrs M J, postmistress
Loyde, Frank, mill owner
Lyle, Mrs A M, fmr
Martin, Jonathan, fmr
May, Nicholas, fmr
McIntosh, James, fmr
Mebiris, Miss, school tchr
Murchison, Peter, fmr
Mutter, Major, J M, fmr and M.P.P.
Mutter, H, str kpr
Norcross, Harold, fmr
Norcross, James, clk
Oleson, Hy, fmr and carptr
Pearmine, Chas, fmr
Price, Charles, fmr
Price, Ernest, fmr
Ransom, John, fmr
Ransom, Richard, fmr
Robinson, Arthur, fmr
Rothwell, E L, photographer
Salmond, Joseph, farm lbr
Skinner, Mrs, fmr
Smith, M K, logger
Smith, Robert S, logger
Smithe, William, fmr

WEILER BROS. are Agents for Crossley & Sons Fine Carpets
FORT STREET, VICTORIA, B. C.

VICTORIA TRANSFER CO., Ltd. UNIFORM RATES for Hacks and Baggage
Good Drivers, Horses and Vehicles.
21 and 23 Broughton Street, Victoria, B. C. Tel. 129.

Sutherland, Henry, farm lbr
Tait, Mrs, widow
Watson, John, fmr
Wright, E A, farm lbr

SOOKE.

POSTMASTERS:—Sooke, John Muir; East Sooke, Jas. Keill; Otter Point, Edward Gordon.

A thriving settlement 23 miles from Victoria, with a fine harbor facing the Straits of Juan de Fuca. Nearest railway station, Esquimalt, 18 miles, on the E. & N. railway. Stage from Victoria, which is the telegraph and banking point.

EAST SOOKE.—A postoffice in Esquimalt Electoral District and Dominion Elect. Dist. of Vancouver, is 26 miles by road and 22 by water from Victoria, the nearest railway depot, telegraph, express office and banking point. Communication by livery, or stage with Victoria.

Armour, Jas, fur trader
Babtiste, Josef, fmr
Barney, D, fmr, E Sooke
Brevily, J B, fmr
Brown, Geo, fmr
Caffery, Mrs, fmr
Caffery, Jas, jr, fmr
Campbell, Alex, fmr
Cartwright, Wm, fmr
Charters, W B, blksmth, Sooke
Charters, Jno F, boilermkr
Cutler, Saml, fmr
Dales, Jno, fmr, E Sooke
Dales, J H, fmr
Francis, H A, M. D., fmr, E Sooke
Godtell, Adam, fmr
Gordon, Jno, fmr
Gowdie, Jno, fmr
Heines, G, fmr
Henderson, Magnus, schooltchr
Hewett, Fleming, fmr, E Sooke
Jollibois, Peter, fur trader
Keill, Jas, cooper and P. M.
Kemp, Richd, stock raiser
Knox, Wm, fur trader
McGregor G, road contr
Milne, Ed, carrier and storekpr
Milne, Hugh, fmr
Muir, B, fmr
Muir, John, stock raiser
Muir, B, J. S., carptr
Muir, J M, fmr
Murray, Jno, fmr
Murray, Thos, fmr
O'Brian, Clement, bridge bldr
Oldershaw, Thos, fmr, E Sooke
Payment, J, fmr
Phillips, Wm, fmr
Porrier, Jos, fmr
Runnum, Jno, fmr
Scarf, Oscar, fur trader
Shield, Jas, fmr
Sondal, J, trapper and hunter
Thrope, Jonas, stone cutter
Thrope, Manuel, fruit raiser
Welsh, Wm, fmr
White, A D, fmr

SOUTH WESTMINSTER.

(See New Westminster.)

A station on the New Westminster & Southern Railway. A steam ferry runs across from New Westminster every half hour.

SOUTH VANCOUVER.

POSTMASTER, WILLIAM DANIELS.

In the Dominion and Provincial Electoral District of New Westminster, Richmond Riding, is situated about five miles from Vancouver, which is the nearest telegraph, express and banking point. Mails three times a week.

Alcock, Jonn, fisherman
Alcock, Capt T H, fisherman
Alcock, Mark, fisherman
Alcock, William, fmr
Bearcroft, Mr, fmr
Cridland, Charles, gardener
Cridland, Mrs C
Daniels, Bros, fmrs
Daniels, Daniel E, fmr
Daniels, Mrs J, sr
Daniels Misses J & F
Daniels, Mrs S, fmr
Daniels, William, postmaster
Douglas, A J, fmr
Dunn, Joseph, fisherman
Fook, Charles, cook
Fulnie, Tom, fmr
Goad, Henry, gardener
Goggin, Mrs S A, fmr
Goss, F, fmr
Heather, George, fmr
Hone, H F, fmr
Hurrell, James, gardener

Shawnigan Lake Lumber Co. Rough and Dressed Cedar and Fir Lumber. All Kinds of Builders' Lumber in Stock. Tel. 162.
T. ELFORD, Manager. P. O. Box 298, Victoria, B. C.

See our Mackintoshes, Melisa and Rigby Waterproofs, Umbrellas, &c.
B. WILLIAMS & CO., 97 Johnson Street, Victoria, B. C.

Latest Improvements in Book-Binding & Paper Ruling. R. T. WILLIAMS & Co.
98 BROAD STREET, VICTORIA, B. C.

TRAVEL BY THE PALATIAL - STEAMERS OF THE - CANADIAN PACIFIC NAVIGATION COMPANY, Ltd., JOHN IRVING, Manager, VICTORIA, B. C.

Hurrell, Jno, gardener
Jackson, James, gardener
Kingsley, T, fmr
Kingsley, W, fmr
Kingsley, William, fmr
Knox, L A, fmr
Lashbrook, Mr, fmr
Lawson, J W, gentleman
Mitchell, Alex, fmr
Mitchell, Chas, fmr
Mitchell, Miss E
Mitchell, Miss J
Mitchell, S, fmr
Quigley, Joseph, fmr
Rae, James, fmr
Raywood, G, fmr
Rosenberg, Fred, fmr
Rowling, J W, fmr
Rowling, Miss
Rowling, William H, sr, fmr
Russell, Bonaparte, fmr
Russell, Edward, fmr
Saint, Jas, gardener
Saint, Jabez
Shintaffre, James, fmr
Stitson, Frank, gardener
Stone, George, fmr
Sullivan, John, fmr
Taylor, Samuel, gardener
Tinbeck, Robert, gardener
Twigge, A, fmr
Twigge, J J C, fmr
Warren, H B, fmr
Wood, Benj, brewer

SPALLUMCHEEN.

(See also Lansdowne.)

POSTMASTER, W. B. PATON.

In the Dominion Electoral District of Yale-Kootenay and Provincial of East Yale, abont 12 miles from the northern end of Okanagan Lake, 6 miles to Enderby and 23 miles to Vernon. Nearest railroad, telegraph and express station, Armstrong, on the Shuswap and Okanagan Railway, banking point Vernon.

Armstrong, R J, school teacher
Bell, James, fmr
Bowell, Robert, fmr
Cass, Joseph, fmr
Cameron, J D, htl kpr
Christian, John, fmr
Crawford, Alex, fmr
Davidson, Robert, fmr
Deighton, William, fmr
Ford, Aaron, fmr
Gray, Samuel, fmr
Hayhurst, Arthur E, fmr
Hayhurst, William T, fmr
He[illegible]c, fmr
He[illegible] R, fmr
Jackson, James, fmr
Jones, Mrs
Joyce, Cyrel, fmr
Lenz & Leiser, fmrs
Lynn, George, fmr
Marshall, W J, blksmth
Martin, H, fmr
Matheson, Donald, fmr
McCleery, John B, fmr
McKee, S McC, fmr
McKenry, W C, fmr
Mitchell, George, fmr
Norris, Silas, fmr
Offerhaus, Dr E J, drug store
Parry, E Lloyd, fmr
Paton, G C, fmr
Paton, W B, gen mcht and postmstr
Paton, William
Patten, Charles, clk
Patten, Edward, clk
Patten, Levi, lumber mcht
Pringle, John, fmr
Pringle, William
Rush, G W, fmr
Seydel, Hy, fmr and C.M.C.
Shell, James, fmr
Tilton, C C, fmr
Wallace, G J, fmr
Wright, David A, fmr
Wright, H W, htl kpr, Enderby, B.C
Wright, Robert, fmr
Wright, Rev John, minister
Wright, Mary W, fmr
Wyatt, H G, fmr
Young, Frank, fmr

SPENCE'S BRIDGE.

POSTMASTER, JOHN MURRAY.

In the Dominion Electoral District of Yale-Kootenay, and Provincial East Riding of Yale, is situated on the Thompson River on the line of the C. P. R., 23 miles from Lytton, 32 from Ashcroft and 178 miles from Vancouver. Post, telegraph and express office. Mails daily.

Ah Ping, gardener
Allan, James, bridge carpt C.P.R.
Audap, Peter, fmr
Barrick, J B, str kpr
Bearsto, Robert, bridge carptr

Interior Woodwork, Office and Bar Fittings
Made to Order by WEILER BROS., Victoria.

THE "GOLDEN KEY" BRAND ÆRATED WATERS
Ginger Ale, Club Soda, Sarsaparilla, Orange Phosphate, etc. EWD. L. DREWRY, Winnipeg

Campbell, John, fmr
Campbell, Neil, foreman C.P.R.
Carson, William, ngt wtchmn C.P.R.
Clemes, Art, store, htl and fmr
Clyde, Thomas, school tchr
Coulter, Jno, bridge carptr
Curnow, Richard, farm hand
Dundas, Jno, rd foreman and fmr
Eastmond, John, fmr and carptr
Gillis, Angus, bridge carptr C.P.R.
Gordon, Alex, wayside inn, 22-Mile Post
Giant, Harry, farm hand
Hoskings, James, mnr
Hurry, R, bridge, carptr C.P.R.
Irving, Hugh, gov't roadman
Johnson, G E, foreman bridge carptr
King, Charles, sect man C.P.R.
King, George, watchman C.P.R.
Kirkpatrick, W V, fmr
Knappett, George, fmr
Lawrence, Gilbert, gov't roadman
Lemar, Louis, fmr
Manning, John, fmr
McCallogh, A, bridge carptr C.P.R.
McDonald, Hugh, sect man C.P.R.
McFall, Mrs, cook
McMartin, E Duncan, caretaker of horses
McMillan, M, foreman C.P.R.
Mondot, Arnaud, roadman
Moren, John, fmr and stock raiser
Murray, Jno, J.P., P.M., mcht and fruit grower
Murray, John, Dom gov't meteorological signal office
Negran, J, foreman C.P.R.
Nelander, Hans, fmr
Oats, W H, mnr
O'Brien, Frank, cook
Orchard, Bert, clk
Parsons, H, fmr
Patterson, Andrew, bridge carptr
Peterson, J, farm hand
Pilliard, Marcellus, fmr
Printer, C B, bridge carptr, C.P.R.
Renaud, Joseph, carptr C.P.R.
Robertson, John, fmr and carptr
Sayers, Frank, carptr C.P.R.
Sewell, Arthur, bridge carptr C.P.R.
Sewell, Thomas, bridge carptr C.P.R.
Sinclair, W, foreman C.P.R.
Struthers, R, carptr C.P.R.
Tait, James A, fmr
Taylor, L D, agt C.P.R.
Turner, Harry, bridge carptr C. P. R.
White, Richard, emp C.P.R.
Winters, Jane, htl kpr
Woods & Campbell, str and stock rsrs
Woods, John, fmr

SPROAT'S LANDING.

(See also Robson.)

In the Dominion Electoral District of Kootenay, is situated at the mouth of the Kootenay river, 160 miles from Revelstoke, and 28 from Nelson. It is one and a half miles from Robson.

SPUZZUM.

A station on the C.P.R., 114 miles from Vancouver.

Black, Neil, trader
Campbell, Jno, fmr
Glenn, Robt, watchman
Hansen, Chris, sect frmn
Housen, Leonard, str kpr
Johnston, Thos C, sect frmn
Landsberg, David, sect frmn
Thom, John, lbr
Wood, John, fmr

SQUAMISH VALLEY.

POSTMASTER, WM. M'SHITER.

In the Dominion and Provincial Electoral District of New Westminster, Richmond Riding, is situated at the head of Howe Sound, about 30 miles from Vancouver city, the nearest railway station, telegraph and express office.

Anderson, Albert, fmr
Ball, Robert, fmr
Brohm, William, fmr
Chamberlain, Albert, fmr
Crawford, William, fmr
Day, J C, fmr
Drummond, Herbert, fmr
Drummond, Hugh, fmr
Drummond, Walter J, notary public
Eppenger, Henry, fmr
Gore, Bently, fmr
Greaseley, J, fmr
Hayden, I J, tmstr
Judd, Henry, fmr
Judd, Thomas, fmr
Lamb, James, lbr
Madden, John, fmr
Maddill, E B, fmr
Magee, James, fmr

SHAWNIGAN LAKE LUMBER CO.
Rustic, Clapboards, Flooring, Mouldings, Laths, Shingles, Etc., in stock or to order. Yard, Discovery St., between Government and Store Sts. Address all communications to P. O. Box 298, Victoria, B. C. Telephone 162.
T. ELFORD, - - Manager.

SEE OUR SCOTCH AND ENGLISH TWEED SUITS FOR MEN AND BOYS
B. WILLIAMS & Co., Clothiers and Hatters, 97 Johnson St., Victoria.

HUDSON'S BAY CO., Agents for Fort Garry and Benton County Flouring Mills
VICTORIA, B. C.

TRAVEL BY THE PALATIAL - STEAMERS OF THE - CANADIAN PACIFIC NAVIGATION COMPANY, Ltd., JOHN IRVING, Manager, VICTORIA, B. C.

Mashiter, William, postmaster and str kpr
McIntosh, Alex, fmr
McIntosh, Campbell, fmr
McIntosh, Campbell, jr, fmr
McIntosh, Jno T, fmr
Mitchell, George, fmr
Mitchell, William G fmr
Nae, Allan, fmr and stock raiser
Read, Thomas, fmr
Robertson, Alex D, fmr
Robinson, David, fmr
Rose, C H, tmstr
Roy, Antoine, fmr
Tweedie, Archibald, fmr
Tweedie, David, fmr
Tweedie, F C, frmn Squamish Hop Co
Wright, E, fmr
Young, William, fmr

STANLEY, CARIBOO.

POSTMASTER, L. M. DODD.

In the Dominion Electoral District of Cariboo-Lillooet and Provincial of Cariboo, is a mining post 14 miles from Barkerville. It has a telegraph and express office; mails twice a week. Nearest banking point, New Westminster. Communication by B.C. Express Co., stage once a week from Ashcroft and Barkerville.

Amburg, Obe, mnr, Slough Creek
Armstrong, E E, mnr Slough Creek
Beattie, William, mnr
Boyd, John, fmr, Cottonwood
Bradley, Edward, lbr, Stanley
Bradley, Jesse, lbr
Budy, A H, opr
Budy, Wilson L, clk
Burson, William, mnr, Sovereign ck
Clark, J C, mnr, Timon Creek
Cockie, Edwd, mnr, Slough Creek
Coyne, James, mnr, Van Winkle
Cushing, John, mnr, Timon Creek
Dewer, Duncan, mnr
Dodd, L M, general store and P.M.
Donovan, James, mnr, Beaver Pass
Erhinan, Fritz, mnr, Cottonwood
Erhinan, George, mnr, Cottonwood
Erickson, Ernest, mnr, Slough Creek
Fleming, John, lbr, Cottonwood
Hock Kee, mcht
Hopp, John, mgr, Slough Creek, Contracting Co
Houseman, W W, mnr
Hunter, J C, mnr, Dunbar Flat
Kwong, Lee, mcht
James John, mnr, Stanley
Johnstone, Archibald, mnr
Johnstone, Felix, mnr, Timon Creek
Jones, Harry, mnr, Stanley
Jones, Solomon, accountant
Lange, Gust, Dragon Creek
Love, John, mnr, Big Bonanza
Marlin. H, mnr, Slough Creek
Marlin, Jos C, mnr, Van Winkle
McKinnan, Allen, mnr, Slough Creek
McPhail, Angus, fmr, Cottonwood
Miller, F M, mnr, Slough Creek
Montgomery, Sml, mnr, Van Winkle
Morgan, Louis, prop, Stanley hotel
Munroe, George P, mnr, Stanley
Maismith, John, mnr, Big Bonanza
Norton, William, mnr, Cottonwood
Odgen, William, lbr, Beaver Pass
Orioli, Maurice, cook, Stanley
Peebles, James, clk
Peebles, John, gen store Stanley
Peebles, William, clk
Perkins, John E, mnr
Peterson, John, mnr, Cottonwood
Peterson, Peter, mnr, Cottonwood
Price, W C, mnr
Pritchard, Robert, blksmth
Ramos, Charles, mgr, Slough Creek
Reid, John, mnr
Reid, S H, mnr, Big Bonanza
Rielly, Hugh, cook
Schrwer, J, mnr, Slough Creek
Sweeney, John, lbr
Timon, Hy S, mnr, Timon Creek
Tregillus, Fred J, mnr, Stanley
Turner, Arthur, mnr, Slough Creek
Urquhart, W, mnr, Dunbar Creek
Walker, George J, mnr, Slough Creek
Wheeler, W H, lbr
White, William, mnr, Stanley
Wickman, Charley, mnr, Cottonwood
Wilson, J W, mnr, Pine Creek
Woods, Samuel, mnr, Cottonwood
Woolcock, Harry, mnr, Slough ck
Wormald, William, mnr, Beaver Pass

ST. ELMO.

POSTMASTER, C. F. POUND.

In the Dominion Electoral District of Yale-Kootenay and Provincial West Riding of Yale, is a post office situated directly opposite Ruby Creek station on the C.P.R., about 25 miles from Chilliwack on the Fraser river. Mails twice a week.

WEILER BROS. are Complete House Furnishers. Largest Stock in B. C.

VICTORIA TRANSFER CO., LTD. CHECK BAGGAGE TO ANY PART OF THE CITY. THEIR WAGONS AND CARRIAGES MEET ALL BOATS AND TRAINS.
91 and 93 Broughton St., Victoria, B. C. Tel. 190.

Nearest telegraph and express office, Hope. Communication by train to Ruby Creek station.

Anderson, Jas, farm hand
Bulger, T, fmr
Cameron, J C, C.P.R. hand
Cunningham, Jas, fmr
Fraser, Angus, fmr
Hicks, Thos, fmr
Horwell, Albert, fmr and blksmth
Hurling, Gus, fmr
Hurling, J, fmr
Jones, Owen, fmr
Laurensetta, Andrew, fmr
Lloyd, C H, fmr
Lovering, H L, fmr
McDougal, Wm, fmr
Murphy, Jno, fmr
Nichols, T, sect foreman, C.P.R.
Ogilvie, Robt, fmr
Pound, C F, P. M, and fmr
Riley, J, fmr
Vickery, Jas, fmr
Wadsworth, P, fmr and blksmth
Whiteside, Jno, watchman, C.P.R.
Yerex, N, fmr

STEVESTON.

POSTMASTER, GEO. BLAKE.

In the Dominion Electoral District of New Westminster and Provincial Electoral District of New Westminster, Richmond Riding, is situated at the mouth of the South Arm of the Fraser river, and is the county town of Richmond Municipality. Communication by steamer with Vancouver, Victoria, New Westminster and Nanaimo; also several stages daily to Vancouver. It is the centre of the canning industry and during the season is one of the busiest towns on the coast. Nearest city, Vancouver, is 13 miles by water. Recently created a money order office.

Allison, Martin W, fisherman
Anderson, James N, fisherman
Anderson, Peter, fisherman
Aslatt, Frank, gentleman
August, Charles
Barton, Lewis, fmr
Bennett, Thomas, carptr
Blair, W T
Blake, George, Enterprise P. & P. Co. and postmaster
Blight, Charles L, Dom. meteorological observer
Brick, C B, fisherman
Brockbank, D R, Palace stables
Brown, Charles, fisherman
Brown, Thos, fisherman
Brunswick Canning Co, Buttermeir & Dawson
Bull, H A, store kpr
Burnes & Co, J M, gen store
Buttermeir, Fred (Buttermeir & Dawson)
Buttermeir & Dawson, Brunswick Canning Co
Campbell & Co, mcht tailors, D M Still, mgr
Carmichael, Jno T, army pensioner
Canes, Peter, fisherman
Commercial Hotel, Isaiah Trites, prp
Conway, J, fisherman
Conway,—clk, E Hunt
Cookson, Harry, fisherman
Costello, Jno, S. C. Co
Costello, Jno, fisherman
Costello, Michael, Steveston C. Co
Coutts, Robt, netman, L.I.P. Co
Crane, Jno J, mgr Steveston C. Co
Crawford, Wm, fish dealer
Cutting, H, stage driver
Dawson, Geo W, Buttermeir & Dawson
Dempster, Jas, foreman, G.G.C. Co
Devine, W E, fisherman
Dickie, R, fisherman
Donaldson, Rev J P, Epis clergyman
Dutcher, Geo S, L.I.P. Co
English, M M, mgr, A. B. C. Co
Enterprise The, published weekly by the Enterprise Printing and Publishing Co, Blake & Trites, props
Forlong, J C, (F & S) gen mcht
Forlong & Sexsmith, gen mchts, agts C.P.N. Co
Fraser, Jas A, storekpr
Freund, Chas, fisherman
Friteschie, R A, fisherman
Garran, Ned, S. & V. Stage Co
Garran, Wm, fisherman
Graner, Jacob, butcher
Groves, Danl, net boss, Brunswick cannery
Groves, Job, fisherman
Gulf of Georgia Canning Co, Windsor & McCord, props
Hamilton, Bert, engr, L.I.P. Co
Harper, Jno, fisherman

Shawnigan Lake Lumber Co. Rough and Dressed Cedar and Fir Lumber. All kinds of Builders' Lumber in Stock
T. ELFORD, Manager. P. O. Box 298, Tel. 162, Victoria, B. C.

See our Boys' Suits and Overcoats. The best assortment in the City. Prices Low. Quality Good.
B. WILLIAMS & Co., 97 Johnson St., Victoria.

We Employ more Hands and more Capital than all Other Binderies in the Province
R. T. WILLIAMS & Co. 98 Broad Street, Victoria, B. C.

Travel by the Palatial Steamers of the Canadian Pacific Navigation Company, Ltd.
John Irving, Manager, Victoria, B. C.

Herring, A M, drug store
Howard, J, photographer
Hunt, E, gen str and telephone office
Hunt, Mrs, gen str
Hunter, George, carptr
Imperial Canning Co, Short & Squair
Irving, David I, farm hand
Irving, John, farm hand
John, Peter, farm hand
Johnson, Gus, fisherman
Johnson, H, fisherman
Johnson, Jas, fisherman
Johnson, Peter, fisherman
Johnson, W, fisherman
Jones, E J, butcher
Jurgensen, C C, fisherman
Kalahwe, Robert, fisherman
La Fond, A, barber
Lee, A, fisherman
Lloyd, James C, fisherman
Lulu Island Packing Co, G S Dutcher mngr
Lundberg, Chas, fisherman
Macdonald, Alex R, fisherman
Macdonald, J S, foreman L. I. P. Co.
MacKey, David, contr
McBean, J L, bathroom Brittania Cannery
McCaffery, Thomas, policeman
McColl, W, book-kpr G.G.C. Co.
McCord, B, S.C. Co.
McCord, Wm, G.G.C. Co.
McElhinney, Clarence, milkman
McElhinney, John
McElhinney, H B, wagon mkr
McElhinney, O D
McGuigan, James, policeman
McHugh, S, coffee house
McKenzie, Neil, lbr
McKeown, Jno, L.I.P. Co
McKinlay, W, str kpr
McLaren, Eri, carptr
McLean, J A, carptr
McLeod, E E, str kpr, Garry Point Cannery
McMurphy, Donald, R.P.C.
McNab, Andrew, policeman
Meagher, P A, fisherman
Mercer, Ben, gardener
Miller, Jos, fisherman
Milley, A, netman G.G.C. Co
Morrison, Alex, blksmth
Morton, Mrs Janet, restaurant
Munro, W A, book-kpr Phœnix
Murphy, E, policeman
Murray, J, fisherman
Neilson, Martin, fisherman
Nicholson, Fred, barber
O'Brien, —, fisherman
Oleson, Ole, fisherman
O'Neil, Jno, fisherman
Pearcey, W, contr
Penter, S M, lbr
Peterson, Fred, fisherman
Point, Charles, fisherman
Ramsay, R D R, Enterprise P. & P.Co
Readdie, Jno, str kpr
Richmond Hotel, D G McKay
Ritchie, A, fisherman
Robinson, R R, M.D. physician and surgeon
Rogers, Fred, carptr
Ross Packing Co
Ross, Jno Robt, mgr Ross Packing Co
Sales, W, cook, L.I.P. Co.
Sexsmith, Charles G, (Forlong & Sexsmith
Sharp, J M, M.V.T.P.
Sherman, Ruyter S, D.L.S. school teacher
Short, B H, (Short & Squair,) I.C.
Short, B J, Imperial Cannery
Simpson, Ira, carptr
Smith, George, fmr
Smith, James fmr
Smith, Thos, fmr
Squair, W H, (Short & Squair)
Stanley, S M, emp J Granger
Steeves, Everett, carptr
Steeves, Walter, Palace stables
Stephenson, Thos, fish dealer
Steves, Freeman, S. & V. Stage Co
Steves, H, stableman
Steves, J M, M.S. & S.
Steves, Manoah, M.S. & S.
Steves, Walter T, M.S. & S.
Steves, William H, seedsman
Steveston & Vancouver Stage Co, F Steves, mgr
Steveston Canning Co, M Costello & A R McMorran
Stile, D M, emp Campbell & Co
Stoney, R A, str kpr
Sutherland, D L, I.P. Co.
Ternan, C, mgr Imperial Cannery
Ternan, P H, watchman, I.C.
Ternan, W J, carptr
Thomas, T, farm hand
Thompson Thos A, veterinary surg
Towmend, W N, fmr
Trites, Frank, Enterprise P. & P. Co
Trites, Humphrey, fisherman
Trites, Isaiah, Commercial hotel
Trites, W Alfred, str kpr
Trites, Wycliffe S, fisherman
Tully, T J, gentleman

WEILER BROS., the Leading Furniture Dealers, VICTORIA, B. C.

THE "GOLDEN KEY" BRAND ÆRATED WATERS
Highly Carbonated Club Soda and Belfast Ginger Ale. EWD. L. DREWRY, Winnipeg.

Tweedie, T J, fish curer
Wallridge, A H, S.C. Co.
Welch, H, engr G.G.C. Co
Welsh, Mike, fisherman
Wescott, A H, tmstr
Wescott, S J, plasterer
Whitworth, Isaac, eng Steveston C.Co
Williams, Harry, fisherman
Williams, John, fisherman
Wilson, John S, fmr
Windsor, C S, prop G.G. Canning Co
Working, John, Ross Packing Co

SUMAS.

POSTMASTER, DONALD P. MCGILLIVRAY.

Sumas is within the Chilliwack Electoral District for Provincial Elections which includes within its bounds the Municipalities of Chilliwack, Upper Sumas, and Matsqui. It is six miles from Chilliwack and four from Nicomen. Steamer from New Westminster, 43 miles. Nearest telegraph and express office, Chilliwack.

Atkinson, John Luther, fmr & dairy
Barrett, Wm, fmr
Beaumont, William, fmr
Carter, Charles, jr, fmr
Carter, Charles, sr, fmr
Carter, George, fmr
Carter, William H, fmr
Chadsey, Chester, fmr
Chadsey, George Wash, fmr
Chadsey, Louis, fmr
Chadsey, William, fmr
Collinson, Harry, fmr
Collinson, Fred, fmr
Collinson, Joseph, fmr
Collinson, William, fmr
Cruickshank, Alex, fmr
Edwards, William, carptr
Ford, Charles, fmr
Ford, John, carptr
Ford, Richard, fmr
Ford, William, fmr
Ford, Sydney, carptr
Forsyth, William, blksmth
Hall, George, fmr
Hall, Harry, fmr
Hall, James, fmr
Hall, Matthew, fmr
Hall, Thomas, fmr
Hall, William, Royal Engineers
Hilton, Moses, fmr
Hodgsen, Richard W, fmr
Irwin, Thomas, fmr
Keith, fmr
Lewis, Thomas, fmr
Lewis, Mrs Mary, fmr
Lickman, Frank, shingle manfr
Lumsden, John A, cattle & horse brdr
McGillivray, Donald, J.P., postmaster and gen str
McLeod, John, school teacher
McLeod, Malcolm, oprtr
Miller, David Wm, gen str and fmr
Mitchell, A B, fmr
Morris, H, fmr
Nicholson, J, fmr
Richards, Charles, fmr
Sampson, John, fmr
Sharp, Rev William, clergyman
Street, Albert J, fmr
Street, Charles, lumber dealer
Street, Herbert, lbr
Toop, Hector, fmr
Toop, Richard, lbr
Toop, Samson, fmr
Tyson, Alfred, fmr
Wane, A H, fmr
Watson, A, fmr
White, Newton, clk
Wells, W L, blksmth
Wilson, Charles, fmr
Wilson, Edwin, fmr
Wilson, Mrs Anna, fmr

SURREY CENTRE.

POSTMASTER, J. CHURCHLAND.

In the Dominion Electoral District and Provincial of New Westminster, in Delta Riding ten and a half miles from New Westminster, and one and a half miles from station on the New Westminster Southern R. R. Mails twice a week. Nearest telegraph and express office, New Westminster.

Bell, Rev Wm, vicar
Boothroyd, Arthur, fmr
Boothroyd, Geo, fmr
Boothroyd, J F, fmr
Bose, H, fmr
Bose, Louis, fmr
Boxall, H, fmr
Brown, Chris, fmr
Carncross, C A, fmr
Carncross, E M, fmr
Churchland, J, M.P. and storekpr

SHAWNIGAN LAKE LUMBER CO., Ltd. Tel. 162. P. O. Box 298.
Mills at Shawnigan Lake. Yard at Victoria, B. C.
ROUGH AND DRESSED CEDAR AND FIR LUMBER, RUSTIC, CLAPBOARDS FLOORING, MOULDINGS, LATHS, SHINGLES, Etc.

See our Boys' Suits and Overcoats. The best assortment in the City. Prices Low. Quality Good.
B. WILLIAMS & Co., 97 Johnson St., Victoria.

HUDSON'S BAY COMPANY European and English Groceries, Wines and Liquors, free and in bond.
Victoria, - - British Columbia.

Travel by the Palatial Steamers of the Canadian Pacific Navigation Company, Ltd.
John Irving, Manager, Victoria, B. C.

Clow, C H, fmr
Collishaw, Wm, fmr
Crandall, A E, fmr
Crandall, J G, fmr
Crandall, Oscar, fmr
Dafoe, G, fmr
Dodge, J W, fmr
Drinkwater, Jos, fmr
Dunn, W, fmr
Fallowfield, R A, fmr
Fallowfield, T, fmr
Fisher, C, fmr
Hake, David, fmr
Hookway, T, fmr
Kerry, Jno, fmr
Laffere, H W, school tchr
Levis, J, fmr
Linster, P, fmr
Lorencen, A C, fmr
McCeiland, J, fmr
McDowell, Miss Mary, school tchr
Parr. E, fmr
Preston, W, fmr
Richardson, A, fmr
Robinson, W J, fmr
Wade, E T, fmr
Whiteside, G, fmr
Whiteside, W, fmr
Wickersham, N ,V, fmr
Yeomans, G A, fmr
Yeomans, Geo, fmr
Yeomans, R S, fmr

SURREY MUNICIPALITY.

(See Mud Bay, Brownsville, Elgin, Hall's Prairie, Clover Valley, Cloverdale, Surrey Centre, Clayton and Port Kells.)

This municipality is a very large one and takes in all the country from the Fraser River to the International Boundary and from the municipality of Langley to the coast and municipality of the Delta. The New Westminster & Southern Railway runs from north to south through this corporation, passing from Brownsville opposite New Westminster to Blaine, Washington, through Port Kells, Clayton, or as it was formerly called, the Serpentine Flats, Surrey Centre, Clover Valley, Halls Prairie and Kensington Prairie. It is one of the most fertile and prosperous districts in the Province.

TAPPEN SIDING.

POSTMASTER, W. T. SMITH.

In the Dominion Electoral District of Yale-Kootenay, and Provincial North Riding of Yale, is a flag station on the C.P.R., 309 miles from Vancouver. Nearest telegraph and express office, Salmon Arm, eight miles; banking point, Kamloops, distant 52 miles. Mails daily.

Armstrong, A, planer
Aulie, M, fmr
Bushier, James, fmr
Cardinell, Thomas, fmr
Ducett, Thomas, fmr
Genelle Bros, lumber mills, contrs, etc
Genelle, Joseph, lumber dealer
Hanson, Chris, fmr
Hatherly, J T, fmr
Kendall, J, mill lbr
Langs, L, fmr
Leroy, J, edger
McCulla, F, fmr
McPhaden, S, sealer
Reid, A, mill foreman
Robie, Jos, fmr
Smith, J, shipper
Smith, William T, P.M. & fmr
Stewart, R, bkpr
Wystrop, H, fmr

TATLA LAKE.

In the Cariboo District and Williams' Lake Division. Nearest postoffice and telegraph, Soda Creek. Communication by stage from Ashcroft, change at Soda Creek.

TERRA NOVA.

(See also Sea Island.)

POSTMAST R, JAS. MELLIS.

A postoffice on Sea Island in Richmond Municipality.

Abercrombie, R H
Abercrombie, R L
Abercrombie, Wm S
Burton, Jas
Burton, Perry
Cornelius, Jno
Dixon, A B
Durnan, Geo
Gordon, Robt
Gray, Wm
Haugh, Geo
Horne, T W

WEILER BROS. are Agents for Crossley & Sons Fine Carpets
FORT STREET, VICTORIA, B. C.

Open Day and Night
Largest in Province. VICTORIA TRANSFER CO., LTD. 21 and 23 Broughton St., VICTORIA, B. C. Telephone . . 129

Lambert, Edwd
Lambert, Frank
Mellis, Jas, P. M.
MacGilvary, H
Milligan, D S
Moffatt, R J
Monroe, Andrew
Munn, L G, Sea Island Cannery, T.N.
Parsons, Joshua
Ross, Jno R
Rowan, Duncan
Thompson, Jas
Wolfendon, E

TEXADA ISLAND.

(See Comox.)

A large island in the Comox District, lying to the north of the Gulf of Georgia, and noted for its minerals. It is 40 miles long and 10 miles wide. Communication by steamer with Nanaimo; distant 54 miles.

THETIS ISLAND.

(See Chemainus.)

In South Nanaimo Elec. Dist. is 5 miles from Chemainus, which is the nearest postoffice and telegraph. Communication by steamer from Victoria, distant 40 miles. Also by E. & N. Railway to Chemainus.

THREE FORKS.

POSTMASTER, J. C. PITTS.

In the Dominion Electoral District of Yale-Kootenay and Provincial South Riding of West Kootenay, situated at the three forks of Carpenter Creek, 28 miles from Nakusp, which is the nearest express office. The nearest money order and telegraph is at Revelstoke. Banking point, Nelson, 153 miles.

Allen, Alfred C, mnr
Anderson, William, mnr
Annance, Peter, mnr
Bellan, Joseph, mnr
Bowen, Colin, htl kpr
Boyd, John C, clk
Bruce, Geo A, tmstr
Butler, Fred'k, packer
Caldwell, James T, mnr
Carpenter, E Conway, htl kpr
Chisholm, Archie, mnr
Clack, William H, prospector
Collison, Jno, mnr
Cosgriff, John, mnr
Crane, William Albert, mnr
Cunning, Robert, mnr
Davidson, William, mnr
Davidson, Edgar, H, tmstr
De la Haye, Charles, master mariner
Dodds, Alexander, mnr
Edgar, William F, packer
Fletcher, Andrew, mnr
Forten, Joseph, lbr
Foster, John, htl kpr
Gagne, Peter, mnr
Gannon, Patrick, butcher
Gaudroux, Peter, mnr
Glover, William M, mnr
Grant, Peter, mnr
Griffith, Henry, mnr
Houston, William, mnr
Jones, David, S, mnr
Kerins, Thomas, mnr
Kirkwood, Robert Ira, mnr
Latham, James P, tmstr
Lawlor, William Henry, mnr
Lovatt, Samuel, mnr
Martin, Edward C, lbr
Merkley, Walter, mnr
Murray, Walter, carptr
McAuliffe, William, mnr
McClusky, John, mnr
McCuaig, Donald G. mnr
McDermid, James D, mnr
McDonald, Charles, carptr
McDonald, Randall, mnr
McDonald, Jas Wm, mnr
McGillivray, Archie, mnr
McHale, Jno, mnr
McIntosh, John, mnr
McKiernan, James, mnr
McKinnon, John, mnr
McKinnon, John Q, mnr
McKinnon, Stephen, mnr
McNicholl, Charles, prospector
Nicholson, Charles, lbr
Pitts, Herbert H, P. M. & mcht
Provost, Frank, mnr
Quarry, John M, mnr
Robertson, John, mnr
Tallmire, Joseph, bridgeman
Thompson, Jas Henry, mnr
Tierney, John J, contr
Wilson, George E, lbr
Woods, James, baker

Shawnigan Lake Lumber Co.
Rough and Dressed Cedar and Fir Lumber All Kinds of Builders' Lumber in Stock. Tel. 162
T. ELFORD, Manager. P. O. Box 298, Victoria, B. C.

See our Mackintoshes, Melisa and Rigby Waterproofs, Umbrellas, &c.
B. WILLIAMS & CO., 97 Johnson Street. Victoria, B. C.

R. T. WILLIAMS & Co. Bookbinders and Blank Book Manufacturers
VICTORIA, B C.

TRAVEL BY THE PALATIAL - STEAMERS OF THE - CANADIAN PACIFIC NAVIGATION COMPANY, Ltd., JOHN IRVING, Manager, VICTORIA, B. C.

THUNDER HILL.

POSTMASTER, J. BULMAN.

In the Dominion Electoral District of Yale-Kootenay and Provincial of East Kootenay. Nearest telegraph and express office, Golden, 115 miles distant; banking point, Calgary. Communication by steamer, in summer, and stage in winter from Golden.

Brady, Campbell, fmr
Brownrigg, Alex C, fmr
Brownrigg, Chas J, hotel kpr and cattle rancher.
Bulman, J, postmaster
Durick, Jas C, hotel kpr
Kerber, Matthew
Kirkpatrick, Wm, machinist
Lacells, Frank, ranchman
Lavine, Eugene, fmr
Lessard, Jos, miner
McFarlane, Duncan, carptr
Stark, Geo, bartndr
Wallingar, Arnold, miner

TINEHEAD.

POSTMASTER, R. S. INGLIS.

In the Dominion and Provincial Electoral District of New Westminster, Delta Riding. There is daily communication by steamer from Langley, also by train from South Westminster. Distance from nearest town, 7 miles. Nearest telegraph and express office, New Westminster.

Anderson, Peter, fmr
Ballenger, William, fmr
Bothwell, James, fmr
Bothwell, Thomas, fmr
Bothwell, William, fmr
Brown, George Lockie, fmr
Bosse, Jos, fmr
Cameron, J, fmr
Davis, L W, fmr
Ellis, Clark, fmr
Essen, David, lumberman
Forster, Thomas, M.P.P.
Fraser, J D, teacher
Gardener, —, fmr
Gillies, John, fmr
Gordon, Alex J, fmr
Hardeson, James, Essen's log camp
Hardy, J E, fmr
Holding, Henry, Essen's log camp
Inglis, R S M, postmaster
Keefer, Hugh, fmr
Lyness, Robert, fmr
Martin, Elijah, fmr
McCaskill, Dan, fmr
McCaskill, R, fmr
McCauley, George, fmr
McDonald, J J, fmr
McIsaac, John, fmr
McIsaac, Neil, fmr
Ostman, Albin, lbr
Perkins, J H, fmr
Powers, —, fmr
Richardson, Charles, fmr
Robertson, D M, nurseryman
Smith, Sidney, fmr
Smith, W T, fmr
Ward, Albert, fmr
Wilson, James, fmr
Wilson, John, fmr

TRAIL CREEK.

POSTMASTER, E. S. TOPPING.

A mining camp at the mouth of Trail Creek, on the Columbia, 30 miles south of Sproat's Landing, from which it is reached. Communication by steamer from Revelstoke, distant 166 miles.

Brown, F A, telegraph operator
Hanna, R S, Topping & Hanna
Jones, E S, customs officer
Morrisey, J, freighter and packer
Poulton, W R, Gladstone House
Topping, E, deputy mining recorder
Topping & Hanna, gen mchts

TRANQUILLE.

(See also Kamloops.)

A flag station on the main line of the C.P.R., 242 miles east of Vancouver, situated on Kamloops Lake, 8 miles west of Kamloops, which is the nearest telegraph, post and express office.

TROUT LAKE CITY.

In the North Riding of West Kootenay, about 40 miles southerly from Revelstoke, is situated in Lardeau Pass, 12 miles below the N.E. Arm of Upper Arrow Lake, and 33 miles from the north end of Kootenay Lake. Its site is on the shore and near the north end of Trout Lake, a beautiful sheet of water 18 miles

Interior Woodwork, Office and Bar Fittings
Made to Order by WEILER BROS., Victoria.

DREWRY'S REDWOOD BREWERY - WINNIPEG
Drewry's Ale, Porter and Lager is recommended by Physicians generally.

long, which is the main source of Lardeau river flowing southward to Kootenay Lake. The lake is filled with fish of many varieties. Game is abundant. It is a celebrated mineral district. A railway will ere long connect the N.E. Arm and Kootenay Lake, a charter for which has been obtained. A postmaster has been appointed and the office will soon be opened.

Abrahamson, N, prop Queen's hotel
Abrahamson, Andrew, rancher
Atkinson, John, mnr
Armstrong, W D, clk D A Lamey
Bourke, Geo, prop Trout Lake hotel
Barchard, E, mnr
Bissette, Joseph, mnr
Breckenridge, Wm, mnr
Brown, John, mnr
Brown, Reuben, mnr
Brown, David, mnr
Campbell, Fred C, mnr
Craig, Andrew, rancher
Cariboo & Kootenay Prospecting and Mining Co, D D Hoar, mgr
Flobeck, John, mnr
Ferguson, D, mnr
Hume, C B & Co, gen mchts
Harrison, A H, assayer
Hoar, Wm, mnr
Hoar, John, mnr
Jemison, Neil, mnr
Kelley, J E, mnr
Kerry, James, mnr
Lamey, D A, gen mcht
Langrell, Harry, mnr
McDonald, Archie, mnr
McCord, Robert, mnr
McCartney, John, mnr
Murphy, A J, mining broker
Queen's Hotel, N Abrahamson, prop
Russell, John, mnr
Savoy, Dan, mnr
Snell, James, mnr
Stauber, John, mnr and rancher
Taylor, Thomas, clk C B Hume & Co
Trout Lake Hotel, Geo Bourke, prop
Ward, Andrew, mnr

TUMBO ISLAND.

In the Island District near the International boundary, in the Gulf of Georgia, on which are situated the works of the Tumbo Island Coal Co. Nearest postoffice, Plumper Pass. Communication by steamer with Victoria.

TWIN BUTTE.

A flag station on the C.P.R. in West Kootenay, 391 miles from Vancouver.

UNION.

POSTMASTER, JNO. L. ROE.

In the Dominion Electoral District of Vancouver and Provincial of Comox, is a large and thriving mining district on Vancouver Island, 60 miles north of Nanaimo. Has a post, money order, telegraph and express offices. Mails weekly. Communication by steamer with Nanaimo and Victoria.

Adderton, John, baker (A. & R.)
Adderton & Rowbotham, bakers
Allan, Jay, mnr
Allison, George, driver
Allsop, William, mnr
Abrams, James, tailoring and gents' furnishings
Anderson, George, mnr
Anderton, James, carptr
Anderton, Richard, carptr
Anderton, William, carptr
Anly, Francis, butcher, Simon Leiser
Anson, Frank, driver
Anthony, David, driver
Anthony, William, mnr
Aplaker Aaron, jeweller
Arch, James S, cutter
Archer, James, mnr
Arletti, John, mnr
Aspic, Alex, mnr
Baird, David, mnr
Bakewell, James, lbr
Barber, Orin, runner
Barner, Aaron, mnr
Beckman, John, lbr
Bennie, Duncan, mnr
Bennie, John, mnr
Bennie, Samuel, runner
Bernardo, John, mnr
Bertholdi, Dominic, mnr
Berto, Angelo, mnr
Bifield, Ed, tmstr
Bono, Frank, mnr
Bono, John, mnr
Bono, Peter, mnr
Booth, Miss A M, tailoress J Abrams
Bowen, William, mnr
Boyd, H H, lbr
Brach, Jos, mnr
Brachett, John, mnr

SHAWNIGAN LAKE LUMBER CO.
Rustic, Clapboards, Flooring, Mouldings, Lathes, Shingles, Etc., in stock or to order. Yard, Discovery St., between Government and Store Sts. Address all communications to P. O. Box 298, Victoria, B. C. Telephone 169.
T. ELFORD, - - Manager.

SEE OUR SCOTCH AND ENGLISH TWEED SUITS FOR MEN AND BOYS
B. WILLIAMS & Co., Clothiers and Hatters, 97 Johnson St., Victoria.

HUDSON'S BAY COMPANY, WHOLESALE GROCERS and WINE MERCHANTS
VICTORIA, B C.

TRAVEL BY THE PALATIAL - STEAMERS OF THE - CANADIAN PACIFIC NAVIGATION COMPANY, Ltd., JOHN IRVING, Manager, VICTORIA, B. C.

Bramberg, Albert, mnr
Bramberg, John, mnr
Bratchett, John, mnr
Brown, James, mnr
Brown, Thos, mnr
Brown, William, mnr
Bruce, John, htl kpr (Piket & Bruce)
Bryden, Robert, electrician
Buckley, Samuel, mnr
Butcher, Robert, mnr
Calnan, Ed, mnr
Cameron, John, woodsman
Cameron, Thomas, mnr
Campbell, John H, mnr
Campbell, Jos, mnr
Campbell, Jos, mnr
Campbell, William H, engr
Carthew, James, contr for building
Cassola, Louis, mnr
Cassola, Louis, mnr
Cessford, Robert, carptr
Cessford, William, sawyer
Chebut, Ed, lbr
Clinton, George W, paymaster Union Colliery Co
Cly, Moran, lbr
Cock, Fred, machinist
Cockren, Thomas, chopper
Collis, H P, bk kpr Simon Leiser
Comerford, Thomas, tailor, Pat Dunn
Commerilla, Joseph, mnr
Concina, Noah, tmstr
Coulter, Robt, miner
Crawford, Frank, runner
Crombie, Alex, engr
Croyette, Vincenzo, miner
Cumberland Hotel, Piket & Bruce, props
Cunningham, Patrick, miner
Dalton, Jno, miner
Daniels, Jos, sr, miner
Daniels, Jos, jr, miner
Davidson, Jas, brakeman
Davidson, Louis
Davidson, Wm, stable boss
Davies, Edwd, miner
Davis, Evan L, miner
Davis, Jno, driver
Davis, Saml C, sr, mgr Union hotel
Davis, Saml C, jr, engr
Dawson, Arthur, miner
Dee, Wm, miner
Dellahay, Wm, blksmth
Denton, Jno, blksmth
Dickenson, Thos, miner
Dominic, Jos, miner
Douca, Louis, miner
Douca, Peter, miner
Dowell, Stephen L, timberman
Downey, Paul, carptr
Dunn, Patrick, tailor
Dunsmore, Robt, miner
Eade, Jno, carptr
Easson, Alex, engr
Edwards, David, miner
Edwards, R P, salesman, Langlois store
Ellcome, Wm, millhand
Elliot, Robt, tmstr
England, Robt, blksmth
Ennis, David, carptr
Esler, David, lbr
Evans, Chas, carptr
Faller, Jacob, miner
Faller, Jno, driver
Fauquier, Louis W, notary public, insurance and real estate
Fechner, O P, barber
Fellette, Frank, miner
Ferguson, Wm B, engr
Fitzimmon, Ed, miner
Fitzimmon, Jas, miner
Fortunatto, Louis, miner
Francoli, Frank, miner
Francoli, Jno, miner
Frew, Jno, driver
Fulton, Arthur C, butcher
Gammill, Thos, miner
Garrison, Chas G, carptr
Gartley, Ernest, woodsman
Garvin, Alex, fmr
Garvin, Thos, miner
Germany, Edwd, miner
Giavanne, Jos, miner
Gibson, Geo R, pusher
Gibson, Geo, driver
Gibson, Jno, driver
Giddings, Jno, woodsman
Gilchrist, Jas, miner
Gillaspie, Jno, driver
Gleason, William, bdg house
Gourlay, Robert, mnr
Graham, Henry, mnr
Graham, Jos, woodsman
Grant, Alexander, firm of Grant & Co
Grant, Clarles, mnr
Grant & McGregor, contrs and dlrs, furniture and hardware, etc.
Grant, Kenneth, machinist
Grant, R, & Co, sawmill owners, dlrs in rough and dressed lumber
Grant, Robt, firm of Grant & Co
Grieves, George, brakeman
Grieves, Joseph, tmstr
Grieves, Sterling, lbr
Gumbs, John, mnr

WEILER BROS. are Complete House Furnishers. Largest Stock in B. C.

VICTORIA TRANSFER CO., Ltd. Best Hacks at Reasonable Rates and Quickest Despatch.
21 and 23 BROUGHTON ST., VICTORIA, B. C. TEL. 129.

Guthrie, James, mnr
Halcrow, Robt, mnr
Hamburger, Henry, mgr S. Leiser's store
Hamilton, Abraham, machinist
Harris, Thomas, clk S. Leiser
Harvie, Nehemiah, butcher
Harwood, John, supt Union Ry Co
Hay, George, bricklayer
Hayman, William, mnr
Hogarth, James, mnr
Holland, C L mnr
Holmes, J B, gen mcht
Hornal, Robt, mnr
Horne, Thomas, telegraph operator
Horne, William, blksmth
Hoskins, George, mnr
House, William, carptr
Howe, George, htl kpr, Union wharf
Howell, Louis, mnr
Hudson, Thomas, brakeman
Hull, Geo, clk with McKim & Sons
Hurley, Daniel, tmstr
Irwin, Thomas, painter
James, Daniel, driver
James, Roland, driver
James, William, driver
Jenkins, John, mnr
Jenkins, William, mnr
Johnson, Andrew, mnr
Johnson, Henry, carptr
Johnson, John, lbr
Jones, Daniel H, mnr
Jones, David, telegraph operator
Jones, Ed W, mnr
Kennell, —, barber
Kilpatrick, Daniel, firm of Wood & Kilpatrick, livery stables
Kilpatrick, Thomas, tmstr
Kilpatrick, William, tallyman, R Grant & Co
King, John, mnr
Kottler, Alfred, mill hand
Laurence, Robt, physician and surg'n
Lawson, William, salesman, S. Leiser
Leiser, Simon, gen str, res at Vict'ria
Levi, Joseph, mnr
Lewis, Thomas, fire boss
Lindsay, Alex, mgr Waverly htl
Little, Francis D, mine supt
Livesley, Joseph, mnr
Louis, James, mnr
Mackay, Thomas, mnr
Mackie, John, timberman
Mack, John, mnr
Magnone, Marsilla, blksmth
Marochi, John, mnr
Marochi, Louis, mnr
Marsh, Daniel, mnr
Marshall, Thos, lbr
Martin, Joseph, mill hand
Martin, Simon, carptr
Matear, John, carptr
Matthews, Thomas, mnr
Mayo, Peter, mnr
McAllan, William, mnr
McAllister, Duncan, tmstr
McAndrews, James, mnr
McCartney, Andrew, lbr
McDonald, Daniel, carptr
McDonald, Donald, blksmth
McDonald, John, mnr
McDonald, John R, mnr
McDonald, L C, carptr
McFadyen, Neil, tmstr and logger
McGregor, Hy, firm of Grant & McGregor
McGuire, S L, mnr
McIntire, A W, cigars, tobacco and confectionery
McIntire, Robert, mnr
McKay, Andrew, lbr
McKay, Donald, mnr
McKay, Robert, carptr
McKay, William, mnr
McKenzie, Mrs, dressmaker
McKim, Ed, firm of McKim & Sons
McKim, Jas, firm of McKim & Sons
McKim, Jno James, firm of McKim & Sons
McKim, J & Sons, general mchts
McKinnon, Daniel, lbr
McKinnon, Samuel, mnr
McKinnon, Samuel J, mnr
McKnight, Andrew, machinist
McLaughlin, Abraham, tmstr
McLaughlin, George, carptr
McLean, Clarence, carptr
McLean, James A, mnr
McLean, Jas B, freight agt
McLean, Richard, mnr
McLean, Thomas D, jeweller
McLellan, Miss H, tailoress, (Thomas C Morgan)
McLellan, John, mnr
McLeod, Daniel, clk with Jas Abrams
McLeod, Duncan, engr
McNeil, Alex, mnr
McNeil, Robert, mnr
McQuarrie, George, mnr
McRae, Malcolm, carptr
McSwayne, A C, mnr
Mellado, Alex, engr
Mellado, Bruno, carptr
Mellenburg, William, barber
Merriman, William, carptr

Shawnigan Lake Lumber Co. Rough and Dressed Cedar and Fir Lumber. All kinds of Builders' Lumber in Stock
T. ELFORD, Manager. P. O. Box 298, Tel. 162, Victoria, B. C.

Eastern Tailor-made Suits to Measure. Fit and Finish Guaranteed
See our Samples and Prices. B. WILLIAMS & CO., 97 Johnson St., Victoria.

Blank Book Manufacturers R. T. WILLIAMS & Co.
28 Broad Street, Victoria, B. C.

Travel by the Palatial Steamers of the Canadian Pacific Navigation Company, Ltd.
John Irving, Manager, Victoria, B. C.

Miller, Hugh, engr
Miller, John, engr
Mitchell, Matthew, mnr
Mitchell, William, sect formn
Moore, Colin, mnr
Moore, Joseph, of the firm McPhee & Moore
Morgan, Albert F, mgr T C Morgan's Tailor shop
Mounce, Hy, engr
Mounce, Louis, firm of R Grant & Co
Mounce, Watson, sawyer
Muller, Peter, woodsman
Munroe, John, driver
Murry, James, driver
Muscamp, Emerson, salesman McPhee & Moore
Muybeart, Constance, mill hand
Mash, Miss M, milliner
Nellist, David, mnr
Nelson, John, stone cutter and mason
Newman, O J mnr
Nicholson, William, mnr
Nickerson, Miss L L, 2nd asst public school
Noble, Hugh, lbr
O'Brien, William, butcher (McPhee & Moore)
O'Haney, Daniel, condtr
O'Haney, Ronald, brakeman
Parks, Archie, farm lbr
Parks, Edward, lbr
Parks, George, weighman
Parret, Stephen, mnr
Pearce, Alfred, mnr
Peronella, John, mnr
Peters, Jos, mnr
Peterson, Frank, mnr
Pevedore, John, mnr
Piercy, Matthew, fireman
Piket & Bruce, htl kprs, Cumberland hotel
Piket, John H, htl kpr
Pound, George, printer Weekly News
Powell, Miss L M, 1st asst public school
Pritchard, Archie, carptr
Puetz, John, engr
Ranberg, John, watchman
Randall, Ben C, surveyor
Ray, Lindsay, blksmth
Redpath, Frank, mnr
Reese, Evan, mnr
Reese, Hy, mnr
Reid, Alex S, engr
Reid, Geo N, wharfinger
Reid, James, mnr
Reid, Thos B, woodsman
Reid, William, woodsman
Reilley, Mrs William, dressmaker
Reily, William, night watchman
Reynolds James, mnr
Rhubart, Louis, mnr
Richards, Thomas, mnr
Richardson, William, mnr
Roberts, Charles, mnr
Robertson, George, blksmth
Robertson, John, mnr
Robertson, Robert, mnr
Robertson, W S, mnr
Robinson, John, captain
Robson, Rev John, mnr
Roe, George, customs officer
Roe, John L, postmaster
Rogers, David, mnr
Roland, E, bricklayer
Rothery, William, mnr
Rowbotham, Wm, baker
Roy, David, miner
Roy, Miss Maggie, dressmkr
Roy, Wm, miner
Rozat, Louis, miner
Russel, Robt, miner
Russel, Thos, underground supt
Russel, Thos W, miner
Sargeant, Jos, miner
Sargeant, Jos, miner
Sargeant, Jonah, brakeman
Scandit, Ben, miner
Scarlatti, Jno, miner
Scarvada, Frank, miner
Scott, Geo, miner
Scott, Wm, millhand
Sharina, Philip, miner
Sharp, Kenneth, carptr
Short, Richd, overman
Simondi, Louis, miner
Skinner, Jno, car inspector
Smith, Frank B, civil engr
Smith, Jas, engr
Smith, Jas J, miner
Smithurst, Elizah, miner
Smithurst, Elizah, jr, miner
Sneddon, Wm, miner
Somerville, Alex, miner
Stephenson, Jno, miner
Stellar, Jos, miner
Stephenson, David, engr
Stevens, O P, miner
Stmithers, Jno, carptr
Strang, Jas, miner
Strang, Robt, miner
Stauss, Chas, miner
Stuart, Hugh, plasterer
Sullivan, Thos, miner
Sullivan, Thomas, painter

WEILER BROS., the Leading Furniture Dealers, VICTORIA, B. C.

THE "GOLDEN KEY" BRAND ÆRATED WATERS
Fine Goods a Specialty; no cheap grades produced. EDWARD L. DREWRY, Winnipeg.

Summers, Ed, miner
Tanz, Enrico, miner
Taylor, Wm, woodsman
Testa, Jos, miner
Thanburn, Robt, fire boss
Thanburn, Walter, fire boss
Thomas, Lewis, miner
Thompson, Hy, miner
Thompson, Jno, overman
Ticino, Robt, miner
Tighe, Jno, woodsman
Tobacco, Jas, miner
Tobacco, Jos, miner
Tobin, Jno, miner
Todhunter, Jno, coke man
Tonsi, Jos, miner
Tree, Wm, miner
Trevillion, Thos, miner
Turnbull, Geo, pump man
Turnbull, Thos, timber man
Turner, Wm, miner
Union Hotel, Saml Davies, prop
Urquhart, Alex, woodsman
Vague, Thos, miner
Vass, Robt, miner
Vass, Saml, miner
Vass, Wm, lbr
Vipond, Nicholas, miner
Waggett, George, mnr
Walker, Albert, mnr
Walker, Alex, engr
Walker, Alfred, engr
Walker, David, mnr
Walker, Edward, carptr
Walker, George, engr
Walker, Joseph, engr
Walker, Thomas
Walker, W B, machinist
Walsh, James, mnr
Walters, H R, mnr
Waterbury, Frank, carptr
Watkin, Robt, principal public sch'l
Watson, Charles, salesman, S. Leiser
Watt, Michael, woodsman
Waverly Hotel, Alex Lindsay, mgr
Webster, John, mnr
Weekly News, M Whitney, editor and prop
Wegner, Charles, watchmaker
Wenborn, William, butcher, S. Leiser
Wendell, Samuel, shoemaker
White, John, mnr
White, Philip, mnr
White, Robert, lbr
White, Thomas, mnr
White, W C, mnr
Whitefield, William, mnr
Whitehead, George, mnr
Whitney, Charles F, printer
Whitney, M, editor Weekly News
Whyte, Andrew, mnr
Whyte, Charles, engr
Whyte, James, overman
Whyte, Thomas
Whyte, Walter, weighman
Wilkes, James, mnr
Wilkinson, Henry, painter
Williams, David, mnr
Williams, Henry, carptr
Williams, Jenkin, mnr
Wilson, Alex, carptr
Wilson, James, woodsman
Wilson, Joseph, mnr
Wilson, Walter, lbr
Wood, Edward
Wright, William, weighman
Young, Rev Alex, Presbyt'n minister
Young, David, engr
Young, Robert, mnr

UPPER SUMAS.

POSTMASTER, MELVIN FADDEN.

In Dom. and Prov. Elect. Dist. of New Westminster, Chilliwack Riding. Communication is via Abbottsford and Huntington, over the C.P.R., to the Mission. Nearest telegraph and express office, Huntington, distance four miles; mails three times a week.

Ackerman, Asa, J.P.
Arnold, Frank, fmr
Barker, Harry, fmr
Belling, —, prospector
Blair, Thomas, fmr
Blair, William, fmr
Boley, Alonzo, fmr
Boley, Lester, fmr
Bowman, Abram, fmr
Bowman, Mrs Annie C, fmr
Bowman, Mrs F, dairy farm
Cameron, John, fmr
Campbell, Mrs Phœbe, fruit grower
Dias, Mrs E J, fmr
Fadden, Eugene, fmr and carptr
Fadden, Melvin, fmr & postmaster
Fadden, William H, J.P. and fmr
Fooks, Frederick, fmr
Harris, Thomas, fmr
Hinchey, John, fmr
Inman, Lyman, fmr
Johnson, Henry, fmr
Kelly, Henry, fmr
Macnider, J D, fmr
Maher, William S, fmr

SHAWNIGAN LAKE LUMBER CO., Ltd., Tel. 162. P.O. Box 298.
Mills at Shawnigan Lake. Yard at Victoria, B. C.
ROUGH AND DRESSED CEDAR AND FUR LUMBER, RUSTIC, CLAPBOARDS, FLOORING, MOULDINGS, LATHS, SHINGLES, Etc.

Eastern Tailor-made Suits to Measure. Fit and Finish Guaranteed
See our Samples and Prices. B. WILLIAMS & CO., 97 Johnson St., Victoria.

HUDSON'S BAY COMPANY Direct Importers of Havana Cigars
VICTORIA, B C.

Travel by the Palatial Steamers of the Canadian Pacific Navigation Company, Ltd.
John Irving, Manager, Victoria, B. C.

Marion, Owen, fmr
McDermot, Matthew, fmr
McGregor, Daniel, fmr
McGregor, J, fmr
Moiles, W, fmr
Musselwhite, Jno, fmr
Roscoe, Antoine, fmr
Russell, William, fmr
Wilson, Jack, fmr
York, Mrs Julia, fmr
York, Thomas Fraser, customs officer

VALDEZ ISLAND.

(Including Cortez and Hernando Island.)

POSTMASTER, ROBERT HALL.

In the Sayward District, Provincial and Dominion Electoral of Comox, is separated from Vancouver Island by Discovery passage, and is about 30 miles long. The settlement extends from Cape Mudge to Hyacinth Bay, a distance of about 12 miles. Communication by steamer from Victoria.

Bachus, Thomas, fmr
Beaver, Joseph fmr
Belair, Joseph, fmr
Bell, Thomas, fmr
Bowater, Neil, fmr
Brewer, Joseph, fmr
Bryant, John, fmr
Chebot, Edward, fmr
Christ, Eric, fmr
Daucet, James, fmr
Fabrashe, Peter, fmr
Grant, Hugh, fmr
Grant, John, fmr
Hale, Fred, fmr
Hall, Robert, P.M. and str kpr
Hall, Richard, fmr
Hanson, Peter, fmr
Haskins, George, fmr
Hughes, William, fmr
Johnson, Edward, fmr
Joyce, Alfred, fmr
Joyce, Walter, fmr
Leisk, Thomas, fmr
Levin, Edward, fmr
McCarthy, John, fmr
Murray, Daniel, fmr
Needham, Hiram, fmr
Nelson, Peter, fisherman
Pidcock, Reginald, fmr
Pidcock, William, fmr
Smith, John, fmr
Wall, Thomas, fmr
Winters, Charles, fmr

VERNON.

POSTMASTER, ROBT. MCDOUGALL.

In the Dominion Electoral District of Yale-Kootenay, and the Provincial East Riding of Yale District, is situated on the line of the Shuswap & Okanagan Railway, four miles from its terminus on Okanagan Lake, and is the centre of one of the largest and richest agricultural districts in the interior. Since the advent of railway communication the town has grown wonderfully and is a duly incorporated city. The city fathers for 1894 are: Mayor, Mr. Jas. Martin; the Board of Aldermen being composed as follows: Messrs. W. R. Megaw, W. T. Shatford, E. Goulet, F. A. Meyers and T. Crowell. It enjoys the advantages of a good post, money, order office and postoffice savings bank; also telegraph and express office, and a daily mail service. There is also a branch of the Bank of Montreal and an office of the Wulffsohn & Bewicke banking and financial firm. Vernon is the great distributing point for the lower country, and in addition to its railway connections, it also controls the navigation of the lake. The city is fast building up, the structures being of a very substantial character. There are three churches—Presbyterian, Methodist and Church of England. The fraternal societies are: Oddfellows, Masons, A. O. U. W., Sons of England, I.O.G.T., Knights of Pythias. The town also has a fire brigade and prosperous little newspaper.

Alexander, W W, carptr
Anderson, J A, carptr
Anderson, Mrs, and family
Archibald, C H, plasterer
Armstrong, W J, hardware & tinware
Bailey, J W, brickyard
Baird, Andrew M, plasterer
Baldwin, W C, painter
Bank of Montreal, G A Henderson, agent

WEILER BROS. are Agents for Crossley & Sons Fine Carpets
FORT STREET, VICTORIA, B. C.

VICTORIA TRANSFER CO., Ltd. UNIFORM RATES for Hacks and Baggage
Good Drivers, Horses and Vehicles.
91 and 93 Broughton Street, Victoria, B. C. Tel. 129.

Barnes, Fred, builder
Beckingsale, D L, M.D.
Bevan, W G, lbr
Billings, Fred K, barrister
Birnie, Alex, blksmth
Birnie, L Y, tinsmith
Black, F H, tmstr
Blythe, E, carptr
Bond, F, tmstr sawmill
Brewer, Charles, fmr
Buchanan, Angus, teacher
Buchanan, D J, bdg house
Cameron, W F, mcht
Cameron, W F, contr
Campbell, Angus, (Campbell Bros) furniture
Campbell, E, carptr
Campbell, J C, (Campbell Bros) frntr
Cann, E J, stationer and fancy goods
Carew, A C, retired commander Royal Navy
Carswell, R A, carptr
Cartwright, G A, carptr
Christien, Louis, rancher
Clerin, W G, sawmill and factory, Smith & Clerin
Cochrane, Walter, deputy sheriff
Cochrane, W M, lawyer, Cochrane & Billings
Colbeck, Hy, fireman, Aberdeen
Cooper, H C, saddler
Cooper, Thomas, rancher
Coryell, J A, surveyor
Cosens, C, rancher
Cosens, Spencer, str clk
Costerton, C E (Costerton Bros) land agent
Costerton, C F (Costerton Bros) land agent
Couson, William B, engr
Crowell, T E, contr and builder
Crowelev, George, rancher
Cryderman, W A, carptr
Cutlie, Ira, C.P. Ry. agt
Davidson, M C, bkpr
Davies, R J, city clk, auctioneer
Donaldson, J A, tmstr
Driscoll, Edward, saddler
Drury, William, carptr
Elliot, S T, carptr
Ellis, W E, grist mill
Ellison, Price, rancher and stockman
Fierheller, M, painter
Fleming, W E, city express
Fletcher, D C, drayman and livery stable
Francis, W, ærated water factory
Forster, John, tailor
French, G P, gardener
French, S P, carptr
French, S P, carpt
Fuller, J W, carptr
Galloway, John, carptr
Gardiner, W, livery stable
Gellatly, D E, carptr
Genier, John, carptr,
Germaine, W L, cashier bk Montreal
Gibbs, Mrs, boarding house
Gilbert, G F, htl kpr
Girouard, Luc, rancher
Godwin, T S,
Goldie, R, rancher
Goodwin, S P, tmstr
Gordon, W C, boot and shoe maker
Goulet, Edward, C.P.R. agt
Grant, Alex, Victoria hotel
Gully, T M, carptr
Haley, Michael, lbr
Hankey, G A, Wulffsohn & Bewicke bankers
Harber, Walter, Vernon News and notary public
Hardy, Thomas, lbr
Harris, E, carptr
Helgason, B T, carptr
Henderson, G A, agt Bk Montreal
Henderson, G G, Vernon News
Heron, William, night watchman
Highman, John, mason
Hoidge, H J, teacher
Holland, M, bartndr
Holliday, C W, photographer
Hudson Bay Co, Mr Pouler, mgr
Hull, J J, carptr
Ireland, C W, lawyer, city magistrate
Jacques, F B, jeweller
Jarvis, Capt Salvation Army
Johnson, Aaron, wheelwright
Kerby, F M, survevor
Knight, H W butcher
Langill, Rev P F, Presby mnstr
Latimer, F H, surveyor
Lawrence, W H, livery (Wright & Lawrence)
Lawrence, —,railway frmn
Linquist, A, capt str Aberdeen
Lyons, James, gentleman
Mabee, E St Clair, painter
Mabee, G St Clair, painter
Mabee, G S, painter
Macdonald, A, solicitor
Maguire, J, blksmth
Majoribanks, Hon Coutts
Marshall, F M, rancher
Martin, Jack, clk Martin Bros
Martin, James, mayor and mcht

Shawnigan Lake Lumber Co. Rough and Dressed Cedar and Fir Lumber. All Kinds of Builders' Lumber in Stock. Tel. 162.
T. ELFORD, Manager. P. O. Box 298, Victoria, B. C.

See our Mackintoshes, Melisa and Rigby Waterproofs, Umbrellas, &c.
B. WILLIAMS & CO., 97 Johnson Street, Victoria, B. C.

Latest Improvements in Book-Binding & Paper Ruling. R. T. WILLIAMS & Co.
98 BROAD STREET, VICTORIA, B. C.

TRAVEL BY THE PALATIAL STEAMERS OF THE CANADIAN PACIFIC NAVIGATION COMPANY, Ltd., JOHN IRVING, Manager, VICTORIA, B. C.

Martin, William, mcht
Matheson, J E, tailor
Mcauley, Alfred, Victoria hotel
McColl, J F, boot and shoe store
McCallum, John, rancher
McDougall, Robert, P.M. (McDougall & Parke) flour and feed implements, etc
McGillivray, Arch, htl clk
McGowen, F, lawyer, land agt, and coroner
McIntosh, Harry, Vernon htl
McIntosh, R, lbr
McKay, R, engr
McKelvie, John A, editor V. N.
McKinnon, John, butcher
McKinnon, J J, carptr
McKissick, William, millwright
McLean, James, tinsmith
McMullen, A J, wheelwright
McNaughton, J, lbr
Meakin, W J, Kalemalka htl
Megaw, W R, mcht
Meyers, F A, private college
Middleton, Wm, dairy
Millar, H, clk
Milligan, Gideon, Okanagan hotel
Milne, T H, carptr
Mitchell, J H, lbr
Mohr, C, carptr
Mohr, J A, baker
Monteith, J A, clk, County Court
Morris, Dr, M. D.
Muller, H G, Coldstream hotel
Murchison, M, soda water factory
Norris, L, Govt agt
Ochsner, R, brewer
O'Neal, S, ærated water factory
Parke, H R, Prov constable
Pearcy, Jas, sash and door factory
Phillips, Jas, rancher
Phillips, Thos, rancher
Pictairn, W D, auctioneer
Pooler, C D, carptr
Pound, W C, taxidermist
Reinhard, Wilhelm, M.D.
Richards, W H, clk, Bank Montreal
Riley, the Misses, millinery and dress making
Robbins, S G, acct
Robertson, W R, ins agent
Robinson, T W, lbr
Ross, J M, lbr
Rushbrook, G A, fitter
Schubert, J A, road supt
Schultz, Harry, blksmth
Shatford, W T, mcht
Shorts, T D, capt "City of Vernon"
Shupe, J A, Vernon market
Simmons Bros, livery stable
Simms, Chas, clk, H. B. Co.
Smailes, Ralph, mgr dry goods dept, W R Megaw's
Smith Bros, stationers
Smith, B B, tmstr
Smith, G W, carptr
Smith, S C, (Smith & Clerin) sawmill
Southern, Wm, carptr
Steele, Jno, carptr
Streatfield, H R, rancher
Stuckey, J, rancher
Sullivan, M, frght agt, str Aberdeen
Taylor, Richard Noble, druggist
Thomas, Jno, plasterer
Thompson, E, dairy
Tronson, E J, J. P., rancher
Turnbull, Robt, carptr
Vernon News, Henderson, McKelvie & Harber, props
Watson, Porter, barber
Weeks, Arthur, rancher
Well, Jas, fmr
Well, Jno, fmr
Wood, E H, rancher
Wood, J A, Methodist minister
Worgan, A D, photographer

VICTORIA DISTRICT.

(See Victoria City and District.)

Including Cedar Hill, Cordova Bay, Cadboro Bay, Gordon Head, Oak Bay, Mount Tolmie, Burnside Road and the Gorge.

WANNUCK PACKING CO., RIVERS' INLET.

(See Northwest Coast.)

Anderson, Harry, fisherman
Grant, S L C, str kpr and acct
Hamlin, Chas, fisherman
Holden, Ole, ship carptr
Miller, Loverin, capt schooner
Nicholas, Rev Edwd, missionary at Bella Coola
Nicholson, Chas, cannery timekpr
Pearson, Gustaf, boss fisherman and net maker
Stewart, Benj, fisherman
Williams, Richard, canner and tinner

Interior Woodwork, Office and Bar Fittings
Made to Order by WEILER BROS., Victoria.

THE "GOLDEN KEY" BRAND ÆRATED WATERS
Ginger Ale, Club Soda, Sarsaparilla, Orange Phosphate, etc. EWD. L. DREWRY, Winnipeg

WATSON.

POSTMASTER, EDWIN R. ATHERTON.

In the Dominion Electoral District of Yale-Kootenay and Provincial South Riding of West Kootenay, is a mining district; nearest telegraph and express office, Kaslo. Communication by stage with Kaslo, 20 miles distant. There is good hotel accommodation.

Arehart, Mark, clk
Atherton, Edwin, P. M. & mcht
Barr, Richd, miner
Barr, Wm. mnr
Bell, Jas, mine owner
Bell, Jno, mine owner
Bemis, A G, supt Lucky Jim mine
Black, Ira W, hotelkpr
Bremner, David, hotelkpr
Charleson, Thos P, bookkpr
Clark, Thos Wm, hotelkpr
Clark, Geo, supt Washington mine
Connor, Alfred, miner
Curry, Wm, miner
Curtis, Thos, mine owner
Flagher, Wm, contr
Flagherty, Jas, hotelkpr
Gibson, David, mine owner
Halpin, M, miner
Harper, Frank, mine owner
Hennessy, J J, mine owner
Hennessy, Wm, mine owner
Jarvis, Fred W, hotelkpr
Jones, Wm, mnr
Kennedy, W F, mine owner
Lockhart, Robt, mnr
McDonald, Hugh, mine owner
McDougal, Thos, blksmth
McGuigan, Jno, mgr Noble Five Mining Co
McIntyre, Angus, packer

WEBSTER'S CORNERS.

(See also Port Haney.)

POSTMASTER, J. M. WEBSTER.

In the Maple Ridge Municipality, about four and a half miles from Port Haney and Whonock. Port Haney is the nearest railway station, telegraph and express office, communication with which, is by livery.

Alexander, Jno, fmr
Delater, Louis, fmr
Isaac, Jno, fmr
Mighton, Chas, fmr
Moody, H H, hotelkpr
Morrisey, Jas, mine owner
Murry, Pat, mine owner
Navers, T A, millwright
Noble, Jno, mnr
O'Neill, David, Bluebird mine
Penney, F C, mill owner
Robb, W R, mnr
Robellard, J, mnr
Ryan, Wm, mine owner
Trotter, H, miner
Warnick, Len, contr
Watson, Jno A, hotelkpr
Watts, A, mnr
Webster, J M, P. M. and fmr
Webster, Alex, fmr
Webster, Robt, fmr
Wilson, W A, gen mcht

WANETA.

POSTMASTER, JOHN REITH.

In the Provincial Electoral District of West Kootenay, South Riding, is a placer mining camp on the main line of the C.P.R.; telegraph and express office. Banking point, Nelson. Mails twice a day.

Adie, Fred, htl prop
Albro, H C, mnr
Babb, E S, mnr
Bailey, E, mnr
Barnard, Al, mnr
Bates Bros, mnrs
Bowen, A S, civil engr
Bowerman, B L, mnr
Brewster, M W, mnr
Brigman, John, mnr
Brooks, J, mnr
Carmody, Chas, mnr
Carmody, James, mnr
Cary, George, mnr
Cathcart, S, R.R. frmn
Coughlin, D, carptr
Coulter, S, mnr
Crawford, Richard, mnr
Curry, L G, mnr
Davis, Henry, mnr
Dewar, Donald, teacher
Dolan A L, mnr
Donnelly, J, contr and builder
Douglas, R, rancher
Dundee, Charles, mnr
Elliott, Samuel, mnr
Ellis, George, saloon and str kpr
Embry, Frank, mnr

SHAWNIGAN LAKE LUMBER CO.
Rustic, Clapboards, Flooring, Mouldings, Laths, Shingles, Etc., in stock or to order. Yard, Discovery St., between Government and Store Sts. Address all communications to P. O. Box 298, Victoria, B. C. Telephone 162.
T. ELFORD, - - Manager.

SEE OUR SCOTCH AND ENGLISH TWEED SUITS FOR MEN AND BOYS
B. WILLIAMS & Co., Clothiers and Hatters, 97 Johnson St., Victoria.

HUDSON'S BAY CO., Agents for Fort Garry and Benton County Flouring Mills
VICTORIA, B. C.

TRAVEL BY THE PALATIAL STEAMERS OF THE CANADIAN PACIFIC NAVIGATION COMPANY, Ltd., JOHN IRVING, Manager, VICTORIA, B. C.

Goodhue, George, mgr placer mines
Happe, Joseph, mnr
Hardman, M, mnr
Henderchott, J
Hill, Charles, mnr
Hill, Matthew, mnr
Holly, Arthur H, bk kpr placer mines
King, Thos S, mnr
Lane, H, mnr
Lechfield, Charles, mng engnr
McArthur, Ed E, restaurant
McCormick, Capt, mnr
McDonald, J J, tmstr
McKinnon, J J, tmstr
Mifflin, J D, mnr
Morrise, P, rancher
Myres, Al, blksmth
Nolan, J H, H.M. customs officer
Pork, A, rancher
Reid, Charles, mnr
Reith & Beebe, genl str
Reith, John, postmaster
Roberts, E J, chief engr
Thompson, A H, mnr
Vader, Charles, mnr
Wait, O B, lbr
Wait, R, engr
Waldbusser, J, brdng house
Walker, William, J, mnr
Warner, J L, mng engr
Wilson, C M, brdng house

WELCOME PASS.

POSTMASTER, ALFRED BYRON TEGG.

In the Dominion and Provincial Electoral District of New Westminster, Richmond Riding. Mails once a week. Nearest telegraph and express office, Vancouver. Communication by steamer. Farming and stock raising are the chief pursuits.

Chapman Charles, rancher, Welcome Pass
Chapman, Daniel, rancher, Welcome Pass
Chapman, Loren C, coast tdr, Welcome Pass
Harvey, Thomas, fmr, Thunder Bay
Jefford, Sidney, fmr, Thunder Bay
Jefford, Thomas, fmr, Thunder Bay
Kelly, William, rancher, Northwest Bay
Mattinson, Henry, bldr and carptr N. W. Bay
Priestland, Charles, rancher, Welcome Pass
Priestland, Mrs Clara, Welcome Pass
Pritchard, —, str kpr, Pender Harbor
Sergent, Fred, fmr, Northwest Bay
Sergent, Fred jr, fmr, Northwest Bay
Simpson, —, clk Buccaneer Bay
Slade, —, rancher, Northwest Bay
Tegg, Alfred Byron, postmaster and fmr, Welcome Pass
Tegg, Harry Byron, fmr, Welcome Pass
Tegg, Miss Ada
Trevor Dan Richard, str kpr, Nelson Island quarry
Vickers, —, fisherman
Whitaker, Alfred, Welcome Pass
Whitaker, Herbert, str kpr, Teachelt Mission

WELLINGTON.

POSTMASTER, THEODORE BRYANT.

A large and rapidly growing mining town, in the Dominion Electoral District of Vancouver and Provincial of North Nanaimo, situated at the northern extremity of the Esquimalt and Nanaimo Railway, six miles from Nanaimo and 78 from Victoria. Has a post, money order and telegraph and express offices. The mines are owned by Messrs. Dunsmuir, who employ a large number of hands. There are four churches and an hotel, numerous boarding houses and stores. The population is most cosmopolitan having representatives from nearly every quarter of the globe.

Acton, Peter, clk
Adams, John, driver
Adamson, David, mnr
Albertine, John, mnr
Alexander, John, mnr
Algie, Robert, fmr Englishman's river
Allan, John, mnr
Allison, Alfred, tmstr
Altin, John, mnr
Anderson, Andrew, mnr
Anderson, David Deas, blksmth
Anderson, Evan, mnr
Anderson, George, tmstr
Anderson, William, mnr
Andrews, John, mnr
Angell, William, driver
Appleby, John, mnr
Armstrong, John, mnr
Armstrong, Samuel, mnr
August, Peter, mnr

WEILER BROS. are Complete House Furnishers. Largest Stock in B. C.

VICTORIA TRANSFER CO., LTD. CHECK BAGGAGE TO ANY PART OF THE CITY. THEIR WAGONS AND CARRIAGES MEET ALL BOATS AND TRAINS.
21 and 93 Broughton St., Victoria, B. C. Tel. 129.

Auguste, Peter, mnr
Auld, John William, fmr
Auld, Walter, tmstr
Averd, John, pusher
Axelson, Charles, engine driver
Ayette, Peter, mnr
Badovanenes, D, pusher
Badovanenes, N, pusher
Bailey, Richard, mine fireman
Bailey, Thomas J, mnr
Bailey, William, mnr
Bain & Co, mchts
Bain, Kenneth, tailor
Baines, Joseph Peter, mnr
Baines, Peter, mnr, East Wellington
Baker, William, fmr
Bald, William, fireman in mine
Ballance, Jos, miner, E Wellington
Barber, —, musician
Bate, Thomas Ezra, engr
Bateman, Samuel Ed, mnr
Baxter, Hugh, mnr
Baxter, James B, engr
Beattie, Walter, powder maker
Bedot, Joseph, mnr
Belagna, Camilla, mnr
Belagna, Joe, mnr
Belagna, Severino, mnr
Bell, James, mnr
Bell, John, mnr
Belton, Thomas, mnr
Benaldi, S, pusher
Benedetta, Benetia, mnr
Bernard, John, mnr
Bernard, William, mnr
Bernardello, Peter, mnr
Berrigan, Martino, mnr
Berry, Richard, mnr
Berto, Domonic, mnr
Bickle, Edward Wm, mcht
Bickle, John, clk
Bickle, Thomas, mnr
Black, James Scobye, asst boss
Black, John, baker
Blackhall, John, mnr
Blair, Hy, mnr
Blair, Joseph, mnr
Blakeley, Thomas, mnr
Blardonia, George, pusher
Boardley, Stephen, mnr
Bosseman, H B, pusher
Bound, Hy, mnr
Bound, Herman, mnr
Bowater, Cornelius, mnr
Bowater, William, mnr, E Wellington
Bowen, Ralph, mnr
Brodie, Peter, tailor, Departure Bay road
Brown, A B, mnr
Brown, William, mnr
Bryant, Theodore, postmaster
Bryden, Andrew, mine supt
Bryden, John William, engr
Buchannan, Angus Hy, mnr
Bucklee, Thos W, painter decorator, etc
Bullock, John, mnr
Burke, John, mnr
Burke, Thos, mnr
Burns, Miss Daisy, school teacher
Burt, Luke, mnr
Butters, Andrew, mnr
Butters, Thos Herbert, mnr
Butler, William, mnr, E Wellington
Callander, James, mnr
Comellis, —, driver
Campbell, Alexander, mnr
Campbell, Angus, mnr
Campbell, Hugh E, mnr
Campbell, John D, cager in mine
Campbell, John George, tmstr
Campbell, Kenneth G, mnr
Campbell, Michael, mnr
Campbell, Murdock D, mnr
Campbell, Peter, mnr
Carbonnith, A, pusher
Carter, Robert, mnr
Cartwright, James, mnr
Cassad, T C, machinist
Castairs, John Thomas, saddler
Chadwick, Fred, mnr
Chadwick, William, engr
Chrisholm, Alf, mnr
Christie, Mrs, Departure Bay rd
Clark, Edward, mnr
Clark, John, No 1, mnr
Clark, John, No 2, mnr
Clark, William, mnr
Clarkson, Neil, mnr
Cloquhoun, John, mnr
Camilli, —, driver
Cochran, Webster, mnr, Departure Bay rd
Coleman, Thomas, mnr
Concia, Noah, lbr
Conigan, T S, tailor
Conners, John, sr, mnr
Conners, John, jr, mnr
Conta, Peter, mnr
Cook, George, lbr
Cooper, Rev Charles, clergyman, Church of England
Cooper, Thomas, fmr
Corbett, N L, mnr
Cottle, John, mnr
Cotton, Arthur
Coulter, Hillis, mnr

Shawnigan Lake Lumber Co. Rough and Dressed Cedar and Fir Lumber. All kinds of Builders' Lumber in Stock
T. ELFORD, Manager. P. O. Box 298, Tel. 162, Victoria, B. C.

See our Boys' Suits and Overcoats. The best assortment in the City. Prices Low. Quality Good.
B. WILLIAMS & Co., 97 Johnson St., Victoria.

We Employ more Hands and more Capital than all Other Binderies in the Province
R. T. WILLIAMS & Co. 28 Broad Street, Victoria, B. C.

Travel by the Palatial Steamers of the Canadian Pacific Navigation Company, Ltd.
John Irving, Manager, Victoria, B. C.

Currie, Charles, mnr
Curry, John, agt
Dand, John, East Wellington, mnr
Daskenski, Max, mnr
Davis, Evan, mnr
Davis, Benjamin Howell, clk
Davis, David, restaurant kpr
Davis, Griffith, mnr
Davis, Richard D, mnr
Davis, William, No 1, mnr
Davis, William, No 2, mnr
Delagnes, Jos, pusher
Deliane, Alex, mnr
Deliane, Thomas, mnr
Delmond, John, mnr
Delmond, M, mnr
Deston, Walter, mnr
Dick, James, mnr
Dick, Walter, mnr
Dillon, Hy A, notary public
Dixon, John Daunton, htl kpr
Doren, Owen, mnr
Doria, Angelo, mnr
Doumont, Auguste, mnr
Doumont, Francis, fmr
Doumont, James, mnr
Doumont, Joachim, mnr
Dowdall, Richard C, sect foreman
Drew, William, fmr
Dudley, Elijah, mnr
Duggan, Albert, mnr
Duggan, Edwin, James, baker
Dunbar, George, fmr
Dunsmuir & Sons, proprs Wellington collieries
Dunsmuir, John, mnr
Dupuis, George, driver
Dupuis, George Ector, carptr
Eastman, —, mnr
Eastman, William, fmr
Eaton, Frank, mnr
Eberts, Duncan William, physician and colliery surgeon
Eccles, James, mnr
Edwarts, John D, mnr,
Ellcome, William, South Wellington farm labr
Ellis, Charles John, engine driver
English, James Cooper, engine driver
Enrico, B, driver
Evans, Obadiah, locomotive driver
Fagan, Daniel, mnr
Fairfield, David, mnr
Fearn, Hugh, mnr
Fenton, William, engine driver
Ferguson, Malcolm W, track layer, East Wellington
Ferguson, Norman, mnr
Ferraros, John, mnr
Fisher, Fred C, weighman
Fisher, Robert, mnr
Foster, John, mnr
Foucarault, Thomas, tmstr
Fox, William, engr
Frame, John, machinist
Fraser, William Gilbert, mcht tailor
Freer, Frank, mnr
Galloway, Thomas Curran, engnr
Gear, Robert, clk Leiser & Hamburger
Gibson, William, pusher
Gilbert, Harry Robt, weighman
Gilchrist, William, mnr
Gillespie, John, weighman
Godfrey, Amos, fmr
Godfrey, Jonathan, fmr
Godfrey, Seth, dairyman
Goldsworthy, Thomas, bartender
Gordon, Thomas, mchnst
Gordon, William, mnr
Gourley, James, mnr
Graham, Robert, sr, mnr
Graham, Robert, jr, mnr
Grant, Hugh, mnr
Grant, Thomas A, mnr
Graves, —, mnr
Greenwell, John Barkass, mnr
Gregson, Robert, mnr
Grundy, James, mnr
Haggart, James, mine frmn
Haggart, Thomas Forker, mchnst
Haggart, Bryant, engr
Haggart, David Ritchie, carptr
Haigh, John, timberman
Hall, William, mnr
Hallo, John, mnr
Hammond, Alfred, mnr
Hampson, Frank, mnr
Hampson, William, mnr
Hancock, John, mnr
Hannah, John, mnr
Hannah, Robert, mnr
Hardy, Charles, C.E.
Harmon, Nicholas, mnr
Harrison, David C, mnr
Harrison, Edward, mnr
Harrison, John, mnr
Harrison, Jos, driver
Harrison, William, weighman
Harrower, Samuel, mnr
Harvey, Andrew, mnr
Haughton, J, timberman
Hawes, Frederick William R'y frmn
Hawkins, John, mnr
Haworth, George, fmr
Haworth, Thomas, mnr

WEILER BROS., the Leading Furniture Dealers, VICTORIA, B. C.

DREWRY'S REDWOOD BREWERY, Winnipeg
Drewry's Premium Lager—Fully Equal to any Imported Beer.

Haycock, Samuel, mnr
Hepple, William, mnr, E. Wellingt'n
Hicks, David, carptr
High, Thomas, mnr
Hillier, Henry, mnr
Hisor, John, mnr
Hoggan, Andrew, mnr
Hoggan, David, fmr, Departure Bay road
Hoggan, John, mnr
Hoggan, Robert, mnr
Hoggan, William, mnr
Hoggan, William, trdr
Holmes, Richard Hy, real estate agt
Hornell, John, mnr
Howet, Alexander G, mnr
Howet, James, mnr
Hugo, Joseph B, mnr
Hunter, George, tracklayer
Hunter, Walter Fraser, mnr
Hunter, William B, mnr
Hynd, David, mnr, E. Wellington
Ingles, Robert, mnr
Irving, James, mnr
Irving, John, shoemaker
Jack, William, carptr
Jackson, Alexander, mnr
Jackson, William, mnr
James, David, Thomas, mnr
James, Shem, mnr, E. Wellington
Jenkins, Robert, mnr
Johnson, George, mnr
Johns, John, mnr
Jolley, William, mnr
Joncas, Frank, carptr
Jones, David, mnr
Jones, David T, mnr
Jones, Edward, mnr
Jones, Elias, mnr
Jones, Evan H, mnr
Jones, Harry W, mnr
Jones, John Norman, mnr East W.
Jones, Samuel, butcher
Jones, Samuel J, tmstr
Jones, Thomas, mnr
Jones, Thomas X
Jones, Walter, mgr Jones & Co gen store
Jones, Walter, sr, mnr
Jones, William, mnr
Jones, William T, mnr
Jordon, William, mnr
Kay, Harry, painter
Keene, Robt Chas, mnr
Keighley, Albert, mnr
Keighley, Jerry, mnr
Kelley, Robt, mnr, East Wellington
Kellett, Geo, mnr
Kennedy, G W, hotelkpr
Kennedy, Jas, engr
Kerr, Wm, mnr
Kilpatrick, Robt, fmr
Kilpatrick, Robt, jr, livery stable kpr
Kilpatrick, Wm, mnr
Knaggs, Richd, blksmth
Lacomb, Thos, mnr
Laird, Marshall, mnr
Laurenson, Edwd, mnr
Lawson, Hy, mnr
Leask, Jno, mnr
Leatherbarrow, Chas, mnr
Lee, Harry, butcher
Leighton, J F, barber
Lepass, Feliace, mnr
Lepass, Francis, mnr
Lepass, Leopold, mnr
Lewis, Jos, engine driver
Lewis, Leon, mnr
Liddel, Jno, mnr
Londen, Robt C, mnr
Lorindium, A, propr
Louden, Jas, stableman
Louden, Robt Frew, stableman
Lukey & Lowry, props Wellington News
MacInnes, Danl, mnr
Main, Campbell H S, mnr
Maloni, Patrick, mnr
Manuel, Wm, mnr
Marshall, P D, bookkpr, Leiser & Hamburger
Marshall, Richd, clk
Mason, Wm, mnr
Masters, C R, gent's furnishings
Matheson, Donald Jno, tailor
Mattheson, Murdoch, J. P., carptr
Matthews, Chas, shot lighter
Matthews, Jno, J. P., mine foreman
Mattioda, Natalia, mnr
Mattioda, M, mnr
May, Wm Jno, lbr, E Wellington
Maynard, Edwd, fmr and carrier
Mayne, Geo, pusher
McCrae, Jno, boss driver
McDonald, Danl, mnr, S Wellington
McDonald, Hugh J, millman
McDonald, Jas Albert, mnr
McDonald, Jno Jas, mnr
McDonald, Murdoch H, blksmth
McFarlane, Dan, mnr
McFarlane, Michael, mnr, E Wellington
McGarrigle, Chas, fmr
McKay, Jno L, principal school
McKeddie, Danl, mnr
McKenzie, Danl, mnr

SHAWNIGAN LAKE LUMBER CO., Ltd. Tel. 162. P.O. Box 298.
Mills at Shawnigan Lake. Yard at Victoria, B. C.
ROUGH AND DRESSED CEDAR AND FIR LUMBER, RUSTIC, CLAPBOARDS
FLOORING, MOULDINGS, LATHS, SHINGLES, Etc.

See our Boys' Suits and Overcoats. The best assortment in the City. Prices Low. Quality Good.
B. WILLIAMS & Co., 97 Johnson St., Victoria.

HUDSON'S BAY COMPANY European and English Groceries, Wines and Liquors, free and in bond.
Victoria. - - British Columbia.

Travel by the Palatial Steamers of the Canadian Pacific Navigation Company, Ltd.
John Irving, Manager, Victoria, B. C.

McKillop, Dan, mnr
McKillop, Jno, mnr
McKinna, Thos, mnr
McKinnon, Archibald, fireman in mine
McKinnon, Dan, carptr
McKinnon, Dan, mnr
McKinnon, Jno, mnr
McKinnon, J N, mnr
McKinnon, Malcolm, mnr
McLean, Allan, mnr
McLean, Jno, mnr
McLean, Kenneth M, mnr
McLean, Matt Nelson, mnr
McLellan, Angus, mnr
McLellan, Philip, mnr
McLeod, Jno R, fmr
McLeod, Malcolm D, mnr
McManus, Robt, journalist
McMillan, Jno
McMillan, Harry, sr, shot lighter
McMillan, Harry, jr, gent's furnishings
McMillan, Peter, mnr
McMullan, Danl, lbr
McMullen, Jas, lumber man
McMurtrie, Andrew Jas, mcht
McNeil, Allan, mnr
McNeil, Louis, No 1, mnr
McNeil, Louis, No 2, mnr
McNeil, Rod J, mnr
McRitchie, Dan, mnr
McVee, Hy, mnr
Mercer, Robt, mnr
Mercy, Oliver, mnr
Michealson, Jno, mnr
Michie, Jno, engr
Mitchell, George, mnr
Mitchell, Hugh, blksmth
Mitchell, James, mnr
Modeste, Volkar, mnr
Morgan, John, engine driver
Morgan, Richard, boss driver
Morgan, Thos K, mnr
Morgan, William, mnr
Morris, Richard Price, blksmth
Morris, William, mnr, E Wellington
Morrison, James, mnr
Morrison, Jno, engnr, E Wellington
Morrison, Malcolm, mnr
Morrison, Peter, mnr
Morrow, James, watchman, Departure Bay road
Mounce, Harry G, engnr
Mounce, Lewis, mill man
Muir, John, mnr
Munro, Duncan, mnr
Munro, John, mnr
Munro, Thos, carptr, S Wellington
Murphy, Lorenzo A, carptr, SW
Murray, Michael, mnr
Myllymack, J, mnr
Nelson, John A, stone mason
Nicholson, Donald, lbr
Noile, Frank, mnr
Noye, Thomas, mnr
Noye, William, mnr
O'Connell, Thos, mnr
Ogilvie, —, prov constable
Olsen, N B, mnr
O'Neil, Lawrence, band master
Pamili, P, mnr
Panna, Mat, mnr
Patten, Edward, railroad agt
Patten, William M, druggist
Patterson, David, mnr
Patterson, Peter, mnr
Pauline, Adolph, mnr
Pawlett, Charles, musician
Pawlett, Joseph, mnr
Peace, Ernest Harold, mnr
Pearson, William, fmr
Peck, Herbert Eric, htl kpr, Dept Bay road
Phillips, George, fmr, E Wellington
Portrey, George, mnr
Potter, James, mnr
Potter, John Jos, mnr
Pratt, Rev, clergyman Church of Eng
Pringle, William, carptr
Pyper, Wilson, miner
Quinn, Wm, mnr, E Wellington
Rafter, William, boss driver
Ramsay, Miss Jenny, school teacher
Reece, Lewis, mnr
Reece, William, mnr
Reed, Silas, mnr
Reid, James, engr
Reid, Josiah, mnr
Reiser, Frank, mnr
Reiser, John, mnr
Renaldi, J, mnr
Richards, James, asst surveyor
Richards, J T, clk Dunsmuir & Sons
Richards, Robert J, mnr
Richards, Thomas, mnr
Richardson, William, fmr
Rickard, Thomas, mnr
Riley, James, mnr
Risatto, J, mnr
Roberts, Charles, mnr
Roberts, Jno W, fmr
Roberts, William, engine driver
Robertson, Andrew, mnr
Robertson, Ernest, carptr
Robinson, George, mnr

WEILER BROS. are Agents for Crossley & Sons Fine Carpets
FORT STREET, VICTORIA, B. C.

Open Day and Night
Largest in Province. VICTORIA TRANSFER CO., LTD. 21 and 23 Broughton St., VICTORIA, B. C. Telephone . . 129

Robinson, Harry, driver
Robinson, James, mnr
Robson, John, fmr
Rodgers, John, mnr
Rogers, David, mnr
Rogers, Thomas Hy, clergyman
Rohrs, Peter, mnr
Rooney, Darby, mnr
Rooney, John, mnr
Ross, George D, tailor
Ross, George, mcht tailor
Ross, John, mnr
Ross, Robert, mnr, E Wellington
Ross, William, mnr
Ross, William, mnr
Russell, Miss A, head dress maker Leiser & Hamburger
Russell, Peter, mnr
Russell, William, book-kpr and paymaster
Rutherford, James, mnr
Saunders, Charles, mnr
Savoy, Frank, prop tailoring establmt
Savoy, James, prop tailoring establmt
Scagel, J D, book-kpr
Scale, Alfred Fred'k, mnr
Scanwell, Michael, barber
Scarth, George, mnr
Scolo, Victor, prop tailoring establmt
Scott, Charles mnr, East Wellington
Second, John, prop tailoring establmt
Serpietro, Severine, pusher
Shanahan, D S, prop tailoring estab
Sharp, Alexander, mgr Wellington collieries
Sharp, Archibald, shot lighter
Sharp, James, mine foreman
Shaw, Edward, mnr
Shaw, James F, painter
Shearing, Benjamin, blksmth
Shillito, George, engr
Shore, Samuel, mnr
Simpkins, Isaac, mnr
Simpson, William, mnr
Skinner, Alexander, blksmth
Smith, Alexander Rose, engr
Smith, George, fireman
Smith, Henry, watchman
Smith, Jesse, mnr
Smith, Robert, mnr
Smith, Thos, mnr, East Wellington
Snedden, William, mnr
Sopinart, Wm, prop tailoring estab
Spence, James, mnr
Spine, Frank, pusher
Spowart, Andrew, mnr
Spratt, Thomas, mnr
Stamp, Thomas, mnr
Stranton, Prof G, boxing instructor
Stephens, S G, mgr Langton's
Stipney, Adam, lbr
Stewart, George James, tailor
Stewart, John, mnr
Stubbs, Alfred, mnr
Sutherland, S A, W Jones & Co, Ltd
Swan, Peter, carptr
Swanton, Bertram, engr
Syme, Robert, prop tailoring estab
Tailor, John, mnr
Taylor, Joshua John, mnr
Teague, John, book-kpr J A Thompson
Thick, Alf, mnr
Thick, Charles Fred'k, mine lbr
Thomas, David, No 1, mnr, East Wellington
Thomas, David, No 2, mnr
Thomas, John J, mnr
Thomas, John, mine foreman
Thomas, Thomas, bdg house kpr
Thompson, James, mnr
Thompson, John A, carptr
Thomson, William Arthur, clk
Timothy, Griffith, engr
Totterdale, Samuel W, carptr
Trana, Andrew, book-kpr
Treforis, Inles, mnr
Treloar, Alfred, mnr
Treloar, John, mnr
Trites, George B, blksmth
Turner, James, carptr
Uren, Absolom, bdg house kpr
Uren, John, photgrapher
Vance, John, mnr
Vater, Albert, mnr
Vater, Frederick, mnr
Vater, John, mnr
Vater, William H, mnr
Vetter, John Michael, mnr
Waddell, John B, trader
Walkem, William Wymond, physician and M.P.P., East Wellington
Walker, Guy Weller, tailor
Wallace, Robt, mnr
Warman, George, mnr
Wasson, J H, asst colliery surgeon
Watson, Robert, shot lighter
Weaver, Richard, dry goods clk
Webley, John, lamp cleaner
Webley, Thomas, mnr
Weeks, Frank, mnr
Weeks, Frank, mnr
Weir, Thomas, mnr
Welsby, Thomas, rancher
Westwood, Benjamin Ira, blksmth, East Wellington

TRAVEL BY THE PALATIAL - STEAMERS OF THE - CANADIAN PACIFIC NAVIGATION COMPANY, Ltd., JOHN IRVING, Manager, VICTORIA, B. C.

See our Mackintoshes, Melisa and Rigby Waterproofs, Umbrellas, &c.
B. WILLIAMS & CO., 97 Johnson Street, Victoria, B. C.

R. T. WILLIAMS & Co. Bookbinders and Blank Book Manufacturers
VICTORIA, B C.

TRAVEL BY THE PALATIAL - STEAMERS OF THE - CANADIAN PACIFIC NAVIGATION COMPANY, Ltd., JOHN IRVING, Manager, VICTORIA, B. C.

White, Robert, mnr
Whitfield, John, mnr
Wilkinson, William, mnr
Williams, George, mnr
Williams, Jas, mnr
Williams, John, fruit store
Williamson, Robert, butcher
Wilmart, Archie, mnr
Wilmart, Ed, mnr
Wilmott, James, mnr
Wilson, David, mnr
Wilson, James, mnr
Wilson, Thomas, No 1, mnr
Wilson, Thomas, No 2, mnr
Wilton, Alfred William, mnr
Wischelts, A, driver, Beckle & Co
Woodhouse, Harry, blksmth
Work, James Leask, foreman
Zaccarilli, Antoine, striker blksmth
Zaccarilli, Thomas, blksmth

WELLINGTON, EAST.

Postoffice closed.

(For list of residents see Wellington.)

WESTHAM ISLAND.

POSTMASTER, JOHN KIRKLAND.

Westham Island, situated at the mouth of the south arm of the Fraser River, in the Delta Riding of New Westminster Electoral District, is separated from the mainland, on the east by Canoe Pass from Lulu Island, on the north by the south arm of the Fraser, and is bounded on the south-west by the Gulf of Georgia. Communication by steamer with Victoria and New Westminster; mails daily. Nearest telegraph and express office, Ladner's Landing; banking point, New Westminster, distance 15 miles.

Adsett, Thomas S, fmr
Albertson, Chris, fmr
Faulkner, Jas, fmr
Faulkner, Jesse, fmr
Frew, James, fmr
Gilmore Jas, fmr
Kirkland, John, postmaster
Kirkland William, fmr
McCubbin, J C, fmr
McDowell, James, fmr
Mollison, Frank, fmr
Peden, Henry, fmr
Penam, John, fmr
Reagh, W M, fisherman
Robertson, Alex, fmr
Robertson, Duncan, fmr
Robertson, Duncan, jr, fmr
Savage, William, fmr
Tamboline, Jos, fmr
Trim, Henry, fmr

WESTHOLME.

POSTMASTER, CAPT. E. BARKLEY, R.N.

Westholme, also known as Hall's Crossing, is situated in the subdistrict of Chemainus on the Esquimalt & Nanaimo Railway. Nearest telegraph and express office, Chemainus.

Barkley, Capt Robert E, P.M., fmr and J.P.
Beaumont, C, fmr
Bedot, Peter, fmr
Bonsell, Thomas, fmr and J.P.
Campbell, F, fmr
Church, E, tenant farm
Ferris, William, str kpr
Gibbs, Samuel, fmr
Holmes, Chas, fmr
Jackson, Thomas, fmr
Johnston, P J & M T, fmrs
Lloyd, Frank, fmr
Mainguy, D, fmr
Miller, W A, fmr
Parker, A, fmr
Richards, J, fmr
Ransom, S, fmr
Robertson, W, fmr
Sutherland, W, fmr
Tissin, P, F.M.N.
Ward, A, fmr
Windsor, Thos Price, fmr

WESTMINSTER JUNCTION.

Coquitlam Municipality.

POSTMATTER, R. B. KELLY.

On the line of the Canadian Pacific Railway, which joins New Westminster, Port Moody and Vancouver.

Alderson, Geo, fmr
Atkins, A E, fmr
Austin, Wm R, fmr
Austin, Wm, fmr
Black, Geo, fmr
Brehaut, Albert, dairyman
Browne, Geo H, station agt
Flint, Jesse, fmr

Interior Woodwork, Office and Bar Fittings
Made to Order by WEILER BROS., Victoria.

THE "GOLDEN KEY" BRAND ÆRATED WATERS
All machinery latest improved and silver lined throughout. EWD L. DREWRY, Winnipeg.

Fox, Jas, fmr
Gilbert, Frank, fmr
Gray, D, carptr
Hogg, Wm, fmr
Hull, S, sect foreman
Hume, Ed, lbr
Innes, Adam, fmr
Innes, Hy, fmr
Irving, R D, school tchr
Kelly, F A, blksmth
Kelly, R B, mcht, hotelkpr and P. M.
Lavery, E, fmr
McDonald, R E, fmr
McLean, Jno, fmr
Moreau, J, operator
Mouldy, Geo, fmr
McPherson, A G, fmr
Pickering, Jas, fmr
Printer, C B, carptr
Proud, Wm, fmr
Raymond, Saml, farm lbr
Richardson, David, logger
Robinson, Wm, engr
Scherman, Jno, fmr, Pitt Meadows
Scott, J R, fmr, West'm Jun
Scott, L R, fmr, West'm Jun
Shennen, Jno, fmr
Smith, Jno D, farm lbr
Smith, Jno, farm lbr
Smith, Peter, teamstr
Smith, R R, painter
Sneed, J H, farm lbr
Stewart, P H, carptr
Williams, Geo, painter

WHALETOWN.
Cortez Island.

POSTMASTER, LAWRENCE J. ROSE.

In the Dominion Electoral District of New Westminster and Provincial of Comox, situated on Cortez Island, 105 miles from Vancouver. Mails weekly. Communication by steamer from Vancouver, which is also the nearest telegraph and express office. Population of Cortez Island is about 50. Logging and farming are the chief industries.

Allen, Charles J, fmr
Allen, James, fmr
Allen, Wilfred C, fmr
Burridge, William, fmr
Corby, —, fmr
Dixon, Charles, fmr
Drinkwater & Rose, str kprs and trdrs
Fakie, James, fmr
Ferry, Ira, fmr
Ireland, Moses C, lumberman
Mackie, William, fmr
Nendick, Willis M, fmr
Robson, —, fmr
Thompson, Samuel, fmr
Thomson, Travers R, fmr
Tibbetts, Marcellus, fmr
Vaughan, Ernest H, fmr
Vaughan, Frank, fmr
Vincent, William, fmr
Vroom, John P, fmr
Youart, William, fmr

WHITE VALLEY.
(P.O. Lumby.)

POSTMASTER, PETER BESSETTE.

A farming settlement in the Dominion Electoral District of Yale-Kootenay and Provincial East Riding of Yale District, about 17 miles from Vernon, which is the nearest telegraph, express and money order office. Mails twice a week. Communication by stage from Vernon.

Baxter, H A, fmr, Lumby
Bessette, Napoleon, fmr
Bessette, Peter, fmr
Bonneau, Casimer, fmr
Bonneau, Felix, fmr
Bonneau, Jerry, fmr
Bonville, Oliver, fmr
Britt, William, fmr
Campbell, Ewen, fmr
Campbell, Kenneth, fmr
Campbell, Dougal, fmr
Carr, Andrew, fmr
Christian, Chas, fmr
Christian, Thos, fmr
Christian, Alexander, fmr
Cox, Chas Neville, fmr
Dailey, John, fmr
Dupuis, Alfred, fmr
Duteau, Vincent, fmr
Faulkner, Quin, fmr
Finlayson, Fred, fmr
Fortier, George, fmr
Ford, Alexander, fmr
Green, Benjamin, fmr
Inglis, David, fmr
Levasseur, Chas, fmr
Levasseur, Fred, fmr
McDonald, John D, fmr
McDonald, Donald, fmr

SHAWNIGAN LAKE LUMBER CO.
Rustic, Clapboards, Flooring, Mouldings, Laths, Shingles, Etc., in stock or to order. Yard, Discovery St., between Government and Store Sts. Address all communications to P. O. Box 998, Victoria, B. C. Telephone 163.
T. ELFORD, Manager.

SEE OUR SCOTCH AND ENGLISH TWEED SUITS FOR MEN AND BOYS
B. WILLIAMS & Co., Clothiers and Hatters, 97 Johnson St., Victoria.

HUDSON'S BAY COMPANY, WHOLESALE GROCERS and WINE MERCHANTS
VICTORIA, B C.

McGregor, Harvey, fmr
McNeil, Alfred, fmr
Melville, Harry, fmr
Morand, E Louis, fmr
Phillips, James, fmr
Pratt, Wm Edwin, fmr
Proctor, Wm George, fmr
Rollings, William, fmr
Sievewright William, teacher
Verdant, Peter, fmr
Weir, William M, fmr

WHONNOCK.

POSTMASTER, L. C. YORK.

In the Dominion Electoral District of New Westminster, is a flag station on the C.P.R., 33 miles from Vancouver. Mails twice a day east and west. Nearest telegraph at Whonnock store; express office, Port Hammond; banking point, New Westminster.

Allan, A, fmr
Anderson, Andrews, shoemaker
Anderson, John, fmr
Anderson, Peter, fmr
Austin, James, fmr
Barker, Chris, fmr
Barker, James, fmr
Beggam, A C, shoemaker
Bell, William, fmr
Boyd, James, fmr
Bri den, Robert, fmr
Calder, Peter, fmr
Cameron, Neil, fisherman
Carmichael, Neil
Carter, E C, fmr
Carter, Foster, fmr
Carter, Foster, jr, fmr
Carter, Norton, fmr
Cornock, W B, fmr
Cromarty, James, fmr
Cromarty, Samuel, fmr
Derrenberg, William, fmr
Downie, Dan, fmr
Downie, William, fmr
Dunn, Rev A, minister
Ferguson, R, fmr
Gilchrist, Dan, fmr
Green, Jacob, fmr
Green, Wm D, fmr
Hairsine, Joe, fmr
Hall. William, fmr
Heafey, P J, fmr
Henderson, James, sect frmn
Hudgin, Charles, fmr
Innes, R J, fmr
Johnson, A G, fmr
Jureit, David, fmr
Kemberly, D, fmr
Kush, Martin, fmr
Lee, A, fisherman
Lee, Charles, fisherman
Lee, Herbert, fisherman
Lee, Ole, fisherman
Lee, Ole, jr, fisherman
McDonald, A G fmr
McDonald, Jack, fmr
McDonald, J O, fmr
McDonald, R W, fmr
McDonald, William, fmr
McKay, Gilbert, fmr
McKay, Rod, fmr
McMillan, M, fmr
McMillan, P, fmr
Morgan, D H, fmr
Morgan, W J, fmr
Nelson, Chris, fmr
Nelson, Ole, fmr
Nicol, John, fmr
Okosh, M, fmr
Oliver, N, fmr
Owen, John, fmr
Parker, J R, fmr
Parker, Tom, fmr
Parris, Edward, gen mercht
Paton, James, fmr
Peterson, Charles, frm
Phillips, Charles, fmr
Phillips, F M, fmr
Ritchie, Alex, fmr
Ritchie, John, fmr
Ritchie, Sam, fmr
Robertson, Robert, fmr
Rolley, Jas, fmr
Ross, Jas, fmr
Smith, G A, fmr
Smith, G E, fmr
Spilsbury, A W, fmr
Spilsbury, B W, fmr
Stickney, C, fmr
Thompson, A, fmr
Thompson, Colin, fmr
Thompson, S A, fmr
Thompson, Walter, fmr
Walden, George, fmr
Walden, William, fmr
Watson, Ed, fmr
Whetham, Charles, fmr
Whiteside, Robert, fmr
Wilson, James, fmr
York, L C, P. M. and gen mcht

Shawnigan Lake Lumber Co. Rough and Dressed Cedar and Fir Lumber All Kinds of Builders' Lumber in Stock. Tel. 162
T. ELFORD, Manager. P. O. Box 298, Victoria, B. C.

WEILER BROS. are Complete House Furnishers. Largest Stock in B. C.

VICTORIA TRANSFER CO., Ltd. Best Hacks at Reasonable Rates and Quickest Despatch.
21 and 23 BROUGHTON ST., VICTORIA, B. C. TEL. 129.

WILLIAMS' LAKE.

(Postoffice 150 Mile House.)

In the Dominion Electoral District of Cariboo and Lillooet and Provincial of Cariboo. It is 12 miles from the 150 Mile House, which is the nearest post office. Stage from Ashcroft once a week.

Austin, Louis, lbr
Bain, Jas, lbr
Bedard, Rev J A, St Joseph's Mission
Chappini, Rev G D, St Joseph's Mis
Chisolm, A, lbr
Cossentsa,— fmr
DeVriendt, Rev, St Joseph's Mission
Dussault, Jos, fmr
Dussault, David, lbr
Dussault, J, lbr
Dussault, Louis, lbr
Eagle, W, rancher and storekpr
Felker, Geo, stock raiser
Felker, Henry, stock raiser
Felker, Wm, stock raiser
Frost, Wm lbr
Gilney, Frank, lbr
Hamilton, Dick, lbr
Hamilton, Gavin, lbr
Hamilton, Jack, fmr
Hamilton, Tom, lbr
Harkins, Patrick, lay brother, St Joseph's Mission
Horan, Hy, harness mkr
Hough, Jeff, lbr
Isnardy, A, fmr and stock raiser
Isnardy, C, fmr and stock raiser
Isnardy, F, fmr and stock raiser
Isnardy, Jas, fmr and stock raiser
Isnardy, Joe, fmr and stock raiser
Jamieson, E, operator
Johnson, Geo, sr, blksmth
Johnson, Geo, jr, lbr
Julius,— blksmth
Laboissiere, Paul, school tchr
Lancaster, Thos, machinist
Lavoit, Vincent, lbr
Lejacq, Rev J M J, St Joseph's Mis
McCallum, Dan, miner
Murphy, Dennis, fmr and stock raiser
Murphy, Jno, fmr and stock raiser
Patenaude, Jur, lbr
Patenaude, mgr Vieth & Borland
Paxton, Thos, rancher
Pedro, Jno, lbr
Pinchbeck, Jas, lbr
Pinchbeck, W, lbr
Purtois,—carptr
Rose, T, constable
Rose, Jas, fmr
Stewart, J H, acct
Stouten, Izra, lbr
Veith & Borland, ranchers and store keepers

WINDERMERE.

POSTMASTER, JAMES STODDART.

In the East Kootenay District and Dominion Electoral District of Yale-Kootenay. Nearest telegraph and express office Golden, distant 100 miles. The principal means of communication is by steamer and wagon road from various points.

Barnias, John, fmr
Botfield, William, fmr
Brown, James, lbr
Brown, O A, mnr and fmr
Cambert, James, painter and fmr
Cambert, John, carpt and fmr
Cameron, Horace J, fmr
Cannon, H J, fmr
Cautuer, Eugene, mnr and fmr
Chamberlin, William, fmr
Clark, Edward, fmr and cattle ranch
Cridge, W, agt str Duchess
Fumerton, David, labr
Gassick, John, carptr
Geary George, fmr and horse breeder
Gordon, Capt, fmr
Gordon, Hugh, fmr
Harris, John, fmr
Hawley, Kleeson, free mnr
Humphries, Ed, cattle ranch, "The Grange"
Jackson, Robert, fmr
Jarmagar, G, mnr
Johnston, Edward T, fmr and J. P.
Lamour, David, fmr
Martin, labr
McKay, Cham C, fmr
McKay, Colin, C, fmr
McKay, John, J. P., fmr
McKinnian, Hugh, mnr
Morigon Baptiste, fmr
Robertson, A J, labr
Small, Eness, labr
Stoddart James, P. M. Windermere hotel
Tainton, John, fmr
Tainton, William
Tegart, A W, fmr
Tegart, Edward, fmr
Watt, C A, clk in store

Shawnigan Lake Lumber Co. Rough and Dressed Cedar and Fir Lumber. All kinds of Builders' Lumber in Stock
T. ELFORD, Manager. P. O. Box 298, Tel. 162, Victoria, B. C.

Eastern Tailor-made Suits to Measure. Fit and Finish Guaranteed
See our Samples and Prices. B. WILLIAMS & CO., 97 Johnson St., Victoria.

Blank Book Manufacturers R. T. WILLIAMS & Co.
28 Broad Street, Victoria, B. C.

Travel by the Palatial Steamers of the Canadian Pacific Navigation Company, Ltd.
John Irving, Manager, Victoria, B. C.

YALE.

POSTMASTER, DAVID J. CREIGHTON.

In the Dominion and Provincial Electoral District of Yale, is one of the principal stations on the main line of the C.P.R. Has daily mails. also a telegraph and express office. Yale is 102 miles from Vancouver.

Alway, John, gardnr
Anderson, George, mgr Railroad hs
Blair, W A, public school tchr
Bowlanger, John, mnr
Brown, J, pensioner
Bradley, Wm F, mnr
Carbella, Ricardo, labr C.P.R.
Castle, August, mnr
Castle Martin, section foreman, C.P.R.
Creighton, David J, P. M. and general store
Croucher, Rev. C, C. of E. clergyman
De Champlain, Louis D, mnr
Dodd, Wm, mining recorder and govt agent
Davis, O P, mnr
Dugan, William, watchman C.P.R.
Donaldson, Joe, mnr Siwash cr
Donoghue, John, section hand C.P.R.
Dunbar, C T, mnr Siwash cr
Dunn, James, mnr
Edwards, George, gardnr
Ellis, George, mnr,
Elwood, James, engr
Flann, Thomas, stonemason C.P.R.
Geisler, Mrs K, fmr
Gerow, D H, mnr
Gillard, Edward, labr C.P.R.
Gillard, John, mnr
Gillard, Wm, stonemason, C.P.R.
Hall, Chas, lbr
Halluburt, C H, mnr
Harris, J E, section foreman C. P. R.
Holloway, Doc, mnr
Hopkirk, H, stonemason C. P. R.
Hoskin, Miss, teacher
Hudson, I C, fmr
Hudson, Joshua, fmr
Innes, George, stonemason, C. P. R.
Johnstone, Mrs I, storekeeper
Johnstone, R L, storekeeper
Kai Kee, mcht
Lange, Gust, mnr
Lawrie, L C, C. P. R. timekeeper
Lewis, A H, agt C. P. R.
MacLaren, W H, supt Prince Albert Flat Hydraulic Mining Co
Manhart, Henry, mnr
Masher, Chas, mnr
McDonald, Coll, stonemason C. P. R.
McDonald, H D, mnr
McFarlane, Peter, lbr
McGauley, James, lbr
McKenzie, Joe, mechanic
McKenzie, Wm, watchman
Meyers, Chas, watchman
Montgomery, James, bridge carptr
Moody, Miss, teacher All Hallows' school
O'Dea, Dan, lbr C.P.R.
Parker, T A, lbr
Patten, C W, mnr
Patten, P A, mnr
Quinn, John, watchman C.P.R.
Rablim, Thomas, bartender Railroad house
Revesbech, Mrs Jesse, hotel kpr
Reynolds, W W, mnr
Roddick, J P, mnr
Rodney, George D, mnr
Sharpe, C, mnr
Sister Alice, All Hallows' school
Sister Margaret, All Hallows' school
Sister Superior, All Hallows' school
Stenner, Chas, lbr
Sterling, Chas, carptr
Stout, Edward, mnr
Swallows, George, messenger All Hallows' school
Talbot, George, lbr C.P.R.
Teague, William, J.P.
Walkey, Ed, stonemason C.P.R.
Ward, W H, prop Station htl
White, Chas, lbr
White, Wm, sawyer
Wilson, Washington, mnr
Williams, Dr J R, physician, &c
Williams, William, mnr

YOUNG.

(See Saanich.)

POSTMASTER, H. R. YOUNG.

A postal settlement in East South Saanich, in the Dominion Electoral District and Provincial of Victoria. Principal industry, farming.

WEILER BROS., the Leading Furniture Dealers, VICTORIA, B. C.

Bank of British Columbia.

INCORPORATED BY ROYAL CHARTER.

Capital Paid up,	£600,000	$3,000,000
Reserve Fund,	£260,000	$1,300,000

HEAD OFFICE, 60 LOMBARD ST., LONDON, ENGLAND.

COURT OF DIRECTORS—Sir Robert Gillespie, Chairman; Eden Colville, Esq., Vice-Chairman; James Anderson, Esq., C. W. Benson, Esq., Sir Charles Tupper, Bart; Thomas Gillespie, Esq.

GENERAL MANAGER—H. Hughes, Esq.

SUPERINTENDENT OF B. C. BRANCHES—W. C. Ward.

BRANCHES—Victoria, Vancouver, New Westminster, Nanaimo, Kamloops, Nelson, B.C., San Francisco, Cal., Portland, Ore., Seattle and Tacoma, Wash.

BANKERS—Messrs. Smith, Payne & Smith.

AGENTS—In England, National and Provincial Bank of England; North and South Wales Bank; Liverpool Bank of Liverpool. In Scotland, British Linen Company Bank. In Ireland, Bank of Ireland. In Canada, Bank of Montreal; Canadian Bank of Commerce. In New York, Messrs. W. Watson and A. Lang. In South America, London Bank of Mexico and South America. In India, China and Australia; chartered Banks of India, Australia and China. Hong Kong and Shanghai, Banking Corporation Hong Kong.

The Bank in London grants Letters of Credit and Drafts on its branches at San Francisco, in California; Portland, in Oregon; and in Victoria in British Columbia; and similar credits are granted by the British Linen Company, the North and South Wales Bank in Liverpool, and the Bank of Liverpool.

The Bank also purchases or forwards for collection Drafts on the above places.

At the Branches advances and discounts are negotiated at current rates. Drafts on all parts of the world are issued. Bullion and Gold Dust purchased and a general banking business transacted.

NANAIMO, British Columbia, 1895.

GEO. WILLIAMS, Manager.

DIRECTORY LIBRARY

The Want of a *DIRECTORY LIBRARY* is one which has been keenly felt by the business men of this Province. British Columbia's trade is rapidly growing, and it is of the utmost importance that our merchants should be in a position to obtain the addresses of reliable firms abroad. Such a library is now available to the public. A small charge is made for consulting any of the following, among other Directories now at our office:

Calveras County	California
Annam	
Baltimore	Maryland
Birkenhead	
Birmingham	
Brandon	England
Bristol	Manitoba
British North Borneo	England
Calgary	N. W. T.
Cambodia	
Camden	N. J.
Cochin China	China
Chicago, Illinois	Illinois
Corea	
Dartmouth	N. S.
Dublin	Ireland
Edinburgh	Scotland
Glasgow	Scotland
Halifax	N. S.
Hamilton	Ontario
Hawaiian	
Hong Kong	China
Honolulu	H. I.
Idaho, State of	
Japan	
Leith	Scotland
Leeds	England
Liverpool	England
London	England
London	Ontario
London (Eng.) Post Office Directory	
Malay Straits	
Manchester	England
Mobts & Shippers Guide of World, Kelly's	
Montreal	Quebec
New York City	New York
North-West Territories	
Oregon, State of	
Philadelphia	Pennsylvania
Philippine	
Portland	Oregon
Salem and Gloucester Co.	Maine
Salt Lake City	N. Y.
San Francisco	Utah
San Joaquin	Cal.
Sarawak	
Scotland	
Seattle	Washington
Sheffield	England
Siam	
Spokane Falls	Wash
Stanislaus County	Cal.
St. John	Newfoundland
Stockton City	Cal.
St. Paul	Minnesota
Strait Settlements	
Sydney	N. S. W., Australia
Tacoma	Wash
Tonkin	
Toronto	Ontario
Tuolumne County	Cal.
Washington, State of	
Wladiwostock	
Winnipeg	Manitoba
Yokohama	Japan

A. R. JOHNSTON & CO.,

IMPORTERS AND DEALERS IN

GROCERIES AND FARM PRODUCE

NANAIMO, - - B. C.

A. E. PLANTA & CO.

ESTABLISHED 1887.

Real Estate, Insurance, Financial Agents, Notaries Public, &c.

66 COMMERCIAL STREET, - - NANAIMO, B. C.

NANAIMO BUSINESS COLLEGE.

Odd Fellows' New Block.

A COMPLETE COMMERCIAL INSTITUTION. 3 Sessions Daily.

D. D. McDONALD, Principal.

TRY

Paul Newman & Co's

"Cuban Blossom," and "Fragrant" Cigars.

Factory, Skinner St., Nanaimo, B. C.

Manufacturers of the "Cuban Blossom," "Fragrant," "Black Diamond," "Newman's A.-L," "Nanaimo Favorite."

UNION BREWING CO., Ld. Lia.

Manufacturers of

Lager Beer, Steam Beer, Ales, Porter, &c.

Dunsmuir St., Nanaimo, B. C.

HENRY REIFEL, Magr. W. R. NORRIS, Sec.

NANAIMO PHARMACY

W. E. McCARTNEY,

MANAGER.

COMMERCIAL STREET, - NANAIMO, B. C.

CRITERION

RESTAURANT & OYSTER HOUSE

W. H. PHILPOTT, Prop.

Commercial Street, - Nanaimo, B. C.

CITY MARKET,

REMANS & WAMSLEY.

WHOLESALE & RETAIL BUTCHERS

Meats delivered free of charge throughout city, also Northfield and East Wellington. P. O. Box 297; Telephone 76.

Commercial St., - Nanaimo, B. C.

PALACE HOTEL

THOMAS PETERS, Proprietor.

SKINNER ST., - NANAIMO, B. C.

CRESCENT HOTEL.

J. BRENNEN, Proprietor.

Cor. Victoria and Winfield Crescent, Nanaimo

Fire-proof Brick Building, First-class Accommodation. One dollar a day and upwards, according to room.

N. M. HASHIM

Watchmaker and Jeweller.

39 HALIBURTON STREET, - NANAIMO, B. C.

JOHN HILBERT & SON, Undertakers and Embalmers, Bastion St., NANAIMO, B. C.
Office Telephone 30; Residence Telephone 101. P. O. Box 16.

CITY OF NANAIMO.

The city of Nanaimo incorporated in 1874 is most favorably situated on an indentation of the East coast of Vancouver Island, forming a fine natural harbor, nearly opposite the city of Vancouver the terminus of the Canadian Pacific railway and about 73 miles north of Victoria, with which there is daily communication by train over the Esquimalt and Nanaimo Railway. Approached from the harbor the city appears to nestle at the foot of Mount Benson, a hill of considerable elevation, which is nevertheless several miles distant. The view, from the hillside overlooking the harbor with the Gulf of Georgia and coast range of mountains in the distance, presents a panoramic picture of unsurpassed beauty. The main source of wealth of Nanaimo is the valuable coal deposits. In addition to this, excellent timber and building stone, of the finest quality is found in vast quantities. Iron, gold, and copper veins have been discovered in the immediate vicinity. The building of the city and the laying out of the streets were necessarily affected by the irregular formation of the coast line, the various indentations of the harbor having caused many deflections in the streets noticeable to strangers on their first landing. Nanaimo has made rapid strides forward during the past year or two. Substantial and commodious business blocks and fine residences have been erected in all parts of the city. With such abundant resources in its midst, there is doubtless a great future before the New castle of the Pacific coast. Numerous other industries which naturally follow successful mining operations have been established, viz: foundries, machine shops, saw mills, etc., all of which are in a prosperous condition; while stores representing every branch of business are to be found within the city. Nanaimo also possesses every modern improvement usually found in towns of a similar size, viz: telephone and telegraphic communication, electric light, gas works and an excellen-system of water works, and an efficient fire department, also literary societies, libraries and newspapers, etc. The public schools are well conducted, and afford excellent educational facilities. There is also a large and flourishing educational establishment conducted by the Sisters o' St. Ann. The spiritual welfare of the citizens is well looked after religious denominations of all kinds being well represented; as are also all the well established friendly and beneficiary societies.

Amongst the most prominent incorporated institutions is the Vancouver Coal Mining and Land Company, Mr. S. M. Robins, manager, to this Company Nanaimo owes much for its rapid growth and prosperity, they having spared neither capital or labor in surmounting the great difficulties they encountered when first setting out to develop the rich coal beds; that, they have been rewarded, Nanaimo of to-day shows, the city having become the largest export town in B. C. the bulk of shipping entering there more than doubles all other ports of the Province.

The harbor is safe and commodious, affording secure anchorage for shipping and excellent facilities for quays and wharves.

The Esquimalt & Nanaimo Railway runs from Victoria to Nanaimo through a rich and well settled country. There is daily communication by

SHAWNIGAN LAKE LUMBER CO., Ltd., Tel. 162. P. O. Box 298.
Mills at Shawnigan Lake. Yard at Victoria, B. C.
ROUGH AND DRESSED CEDAR AND FIR LUMBER, RUSTIC, CLAPBOARDS, FLOORING, MOULDINGS, LATHS, SHINGLES, Etc.

Eastern Tailor-made Suits to Measure. Fit and Finish Guaranteed
See our Samples and Prices. B. WILLIAMS & CO., 97 Johnson St., Victoria.

HUDSON'S BAY COMPANY Direct Importers of Havana Cigars
VICTORIA, B C.

Travel by the Palatial Steamers of the Canadian Pacific Navigation Company, Ltd.
John Irving, Manager, Victoria, B. C.

steamer to Vancouver, also regular steamboat communication with other ports on the Island and Mainland.

The population since last census (according to which it was 4,595) may now be safely put at over 5,000, there being a considerable increase since then.

Provincial Officials.

Local Judge of Supreme Court and County Court Judge Nanaimo District, Eli Harrison, jr.; Government Agent, Registrar of County Court, Births, Marriages and Deaths, Assistant Commissioner of Lands & Works (Nanaimo District) Marshal Bray; Registrar of Supreme Court and Assistant Government Agent, &c., &c., Herbert Stanton; Assessor and Collector, Mark Bate; Clerk, George Thompson; Official Administrator for County of Nanaimo and Victoria and Coroner, J. P. Planta; Chief of Provincial Constables and Jailor for District, Wm. Stewart; Sheriff for County of Nanaimo and Assistant Jailer, Saml. Drake; Convict Guard and Constable, Archibald Hamilton; Second Convict Guard and Constable, H. McIndo; Constable, Neil McLean; Constable at Wellington, D. Stephenson; Constable at Northfield, A. W. McLeod; Government Inspector of Mines, Archibald Dick.

BANKS AND BANKERS.—Refer to Index.

CHURCHES.—See Clerical Directory.

Fire Department.

Trustees—Geo. Norris, R. Nightingale, J. H. Pleace; Treasurer, J. H. Pleace; Secretary, Walter Ross; Stewart, Jesse Sage; Chief, J. H. Scales; First Assistant, J. Parkin; Second Assistant, A. Cassell; Engineer, Robt. Wenborn; Assistant Engineer, A. Shaw, jr.

Cemeteries.

NANAIMO PUBLIC CEMETERY.—Adjacent to, but outside the city limits, on south side of Comox road, is under the Deed of Gift from the Vancouver Coal Company. The Councillors for the time being of Nanaimo Corporation are Trustees for the management, which is regulated by a special by-law, enacting rules and a scale of fees for interments, etc. The City Clerk, Samuel Gough, is Secretary to the Trustees.

OLD CEMETERY.—Disused, south-east corner of Comox road, Wallace street.

ROMAN CATHOLIC CEMETERY.—South-west corner of Machleary and Fitzwilliam streets.

Hospitals.

THE NANAIMO HOSPITAL is a very worthy institution, and is liberally supported by Government grant and private subscription. The committee of management consists of nine members, two of whom are named by the Government and five by the subscribers to the institute.

City Council, 1894.

Mayor—E. Quennell.

North Ward—Messrs. Morrison, Craig and Dobeson.

Middle Ward—Messrs. Wilson, Pleace and Nightingale.

South Ward—Messrs. G. Churchill, Cocking and Wilkes.

For Mayor and Council 1895, see Addenda.

Municipal Officials.

City Clerk, Treasurer, Assessor and Collector, Samuel Gough; Police Magistrate, J. P. Planta, J.P.; Chief Constable of the city, Alex. McKinnon; Constable, Henry Brown; City Surveyor, A. R. Heyland, C.E.; Street Superintendent, John Love.

Board of Trade.

Geo. Williams, president; W. K. Leighton, vice-president; M. Wolfe, secretary-treasurer; council, A. Haslam, M.P., George Norris, T. W. Glaholm, J. H. Pleace, E. M. Yarwood, W. H. S. Perkins, A. R. Johnston, and E. Quennell.

Postoffice.

Postoffice, Front street. Postmaster, A. H. Horne; assistant postmasters, B. Mowatt and J. A. Bate.

Office open from 8 a.m. to 6 p.m., except Sundays.

WEILER BROS. are Agents for Crossley & Sons Fine Carpets
FORT STREET, VICTORIA, B. C.

JOHN HILBERT & SON, Undertakers and Embalmers, Bastion St., NANAIMO, B. C.
Office Telephone 30; Residence Telephone 101. P. O. Box 16.

Customs, Inland Revenue and Marine Officials.

Customs office, B. H. Smith, collector; H. Gordon, chief clerk; H. L. Good, landing waiter.

Inland Revenue—W. K. Leighton, deputy collector; H. L. Good, inspector of gas. Marine—E. Quennell, harbor master; L. T. Davis, medical officer.

NANAIMO CITY STREET DIRECTORY.

ALBERT—Runs west from Victoria Road to city limits, Middle Ward.

NORTH SIDE.

Dunsmuir Street intersects.
Victoria Crescent intersects.
24 Foreman & Campbell
26 McKenzie, J
28 Tweed, Edward
32 McKinnon, A F
34 Patterson, W
Patterson, T
Patterson, Jas
38 Orr, W J
42 McCartney, W E
46 Davison, Geo
Tarrant, Louis
Vipond, George
Brennan, Mrs E
48 Vacant
50 Ramsay, John
McAllister, Jas
Rudolph, John
Cunningham, James
Proven, Jas
Pride, Walter
Westermann, John
54 Hirst, George
E. & N. Ry crossing.
Prideaux Street intersects.
Metcalf, Joseph
Thompson, Jos
Thompson, Jas
Heddle, W T
John, David
78 Hughes Ed
82 Frederickson, Jno
86 LeFeuvre, F B
Kennedy Street intersects.

SOUTH SIDE.

Victoria Crescent.
Cameron, Alex
Cavan Street intersects.
11 McAdie, Henry
13 Smith, Daniel
17 Davies, Dr L T
Robarts Street intersects.
21 Morgan, Thos C
27 Hoskins, Joseph
Hoskins, Ed
29 Prowse, Richard
Smith, Mrs H
31 Nettle, —
Selby Street intersects.
35 Hindmarsh, Robt
37 Glenn, Miss
Calverly, Miss
Tanner, Miss
Keddy, Miss E
41 McGregor, J
49 Van Houten, W
Prideaux Street intersects.
E. & N. Railway intersects.
Milton Street intersects.
Hoskins, Joe, jr
71 Olomstead, Chester
Strain, Francis H
Bryant, Thos
Kennedy Street intersects

BASTION—Runs south-west from Water Front to Ravine Creek, south side, Middle Ward; north side North Ward.

NORTH SIDE.

Hirst's Wharf
City Lockup
Front Street intersects
10 Baker, Geo
Andrews, Wm
Geddes, Wm
Greenfield, Stanley
Craig, Stanley
Craig, Thos
Craig Bros & Co
12 Kenyon, Wm Hy
Bevilockway's Warehouse
Commercial Street intersects.

Shawnigan Lake Lumber Co. Rough and Dressed Cedar and Fir Lumber. All Kinds of Builders' Lumber in Stock. Tel. 162.
T. ELFORD, Manager. P. O. Box 298, Victoria, B. C.

See our Mackintoshes, Melisa and Rigby Waterproofs, Umbrellas, &c.
B. WILLIAMS & CO., 97 Johnson Street, Victoria, B. C.

Latest Improvements in Book-Binding & Paper Ruling. R. T. WILLIAMS & Co.
28 BROAD STREET, VICTORIA, B. C.

TRAVEL BY THE PALATIAL STEAMERS OF THE CANADIAN PACIFIC NAVIGATION COMPANY, Ltd., JOHN IRVING, Manager, VICTORIA, B. C.

Miller, E G
Atkins & Atkins
26 Edmonds, G W
Crocker, N G
Crocker & Edmonds
28 Crossan, Jas
Lurch, Aaron
Howell, H P
Hardy, Chas R
McBain, G A
McBain, G A & Co
30 Bitancourt, A J
Rowbottom, Herbert
Rowbottom, Albert
Rowbottom, Frank, jr
Rowbottom, Frank
Union Bakery and Restr
32 Henderson, C C
34-36 Steamship Empire
E. & N. str "Joan"
Pacific Coast S. S. Co
Low, Fred
Rudd, J M
Stephenson, Myles
Barlow, Geo
Rawlinson, Chas
Johnson, A R

Skinner Street intersects.

Bryan, Jno C
Jenkins, Alfred
Trounce, Wm
Jenkins, J E
Old Flag Inn

SOUTH SIDE.

Front Street intersects.

1-3-5 Hilbert, Jno, office and undertaking parlors
Hilbert, A E
Hilbert, Waddington
Fitzgerald, Jos
7 Hilbert's Warehouse
9 Vacant
11 Vacant
13 Smith, Donald, J.P.
15 MacGee, J W
17 Johnson, A R, warehouse
Ferguson, Peter
Yarwood & Young
Yarwood, E M
Young, F McB
Geddes, F G

Commercial Street intersects.

Commercial Hotel, side entrance
C. P. R. Tel Office
Callahan, J A
Booth, A E
27 Gable, P
Noubert, L T
Peters, Hans
Curry, Robt
McCance, D
Jones, Thos
Davis, Albert A
29 Pilot Office
31 Temperance Hotel
Hawking, Jas
Heddle, Robt
Douglas, Wm
Miller, Edwin
Topp, Wm
Wallace, J

Skinner Street intersects.

City Hall

Bastion ends here.

BENSON—Runs north from Skinner to Comox Road, North Ward.

BRIDGE—Runs north from Comox Road to Newcastle Townsite.

EAST SIDE.

Warehouse
Walker Thomas
Hovelacque, Pierre
Lowe, Fred John
Dixon, A A
Dixon, A J

Comox Road intersects

Caldwell, J
Hannah, James
Gill, Christopher
Nanaimo Gas Works
Thomas, Alfred

CAMPBELL—Runs from Benson to city limits, North Ward.

NORTH SIDE.

North Ward school
Gordon, Miss M
Edwards, Miss M
Hunter, Walter
Hosie, Wm
Chinese shack

Fraser Street intersects.

SOUTH SIDE.

Fraser Street intersects.

Wilson, John, jr

Interior Woodwork, Office and Bar Fittings
Made to Order by WEILER BROS., Victoria.

Office Tel. 30; R
JOHN HIL
GRADUATES—The

CARRALL—
tion to Wen

CAVAN—Run
Victoria Cre

WEST SIDE.

Albert Street In
Sabiston
Armstro
Armstro
Wandsb
Brown,
Raper, H
Serviss,
14 Ganner,
Hall, G
Ganner,
Ganner C
Peck, Mr
Peck, Sid
Peck, C
Armstron
Aaronson

Victoria Rd inte

CHAPEL—Run
to junction of
son, North W

EAST SIDE.

St. Paul's
A. R. Joh
19 Stephenso
Old Meth
Davies, T
Glaholm,
Supreme C
Foster, N
Foster, W
Foster, Br
Stewart, H
Lamont
Free Press
Sehl, J J
Irving, E
May, John
May, Harv
Case, W
Matthews,
Nanaimo T
Pittendrigh
Ramsay, M
Renwick,
Collin, Nol
Cassle, A
Nanaimo E

SEE OUR SCOTCH
B. WILLIAMS &

Office Tel. 30; Residence Tel. 101. P. O. Box 16. Bastion St., NANAIMO, B. C.
JOHN HILBERT & SON, Funeral Directors & Embalmers
GRADUATES—The Oriental, the Eureka, the New York and Clark's Schools of Embalming.

CARRALL—Runs north from Bastion to Wentworth, North Ward.

CAVAN—Runs west from Albert to Victoria Crescent, Middle Ward.

WEST SIDE.

Albert Street Intersects.

Sabiston, Captain
Armstrong, Isaac
Armstrong, James
Wandsberg, F
Brown, Ben
Raper, Ben
Serviss, J
14 Ganner, W H
Hall, G W
Ganner, J
Ganner C
Peck, Mrs T E
Peck, Sidney E
Peck, C H
Armstrong, Isaac
Aaronson, Barnett

Victoria Rd intersects end of Cavan St.

CHAPEL—Runs north from Church to junction of Skinner and Benson, North Ward.

EAST SIDE.

St. Paul's Institute
A. R. Johnson's stables
19 Stephenson Miles
Old Methodist church
Davies, Thos L
Glaholm, Thos
Supreme Court, rear entrance
Foster, N G
Foster, W
Foster, Bros
Stewart, H M
Lamont
Free Press block
Sehl, J J
Irving, E B
May, John
May, Harvey
Case, W
Matthews, Edwin
Nanaimo Telephone Co
Pittendrigh, G E T
Ramsay, Miss Nellie
Renwick, Miss Maggie
Collin, Nolan
Cassle, A
Nanaimo Evening Free Press
Norris, George
Norris, Geo E
Norris, Will F
Deane, F J
Hopkins, W H
Newcombe, W E
Burnett, H
Chambers, E V
Peterkin, S M
Ramsay, R D
McDonald, James
Price, James
McLay, Thomas
Akenhead, Wilfred
Cowie, John
Booth, J
Price, W
Knights of Pythias Hall
Wilson Hotel
Raymond, Geo H
Ingram, Charles
Lewis, Wm
Dunn, Geo L
Easthope George
Hogan, Miss Sarah
Wallace, Miss Maggie
Cane, G F
Newman, Paul
Atkins, J M
Field, F
City Transfer Stables, Cameron, J B
Wainwright, Geo L
Thompson, C
O'Neil, Fred
I.X.L. Livery & Sale Stables
Thompson, Walter H
Scoville, William
Westwood, Bros
Westwood, C C
Westwood, B I
Millington, Chas
McDonald, K C
22 Keddy, Wm
Conley, Mike
Parkins Stables
Liggins, John

Front Street intersects.

Johnston, S Harvey

CHURCH—Runs northwest from Commercial to Front, North Ward.

EAST SIDE.

Brick block, vacant
The Elite Photo Studio

SHAWNIGAN LAKE LUMBER CO.
Rustic, Clapboards, Flooring, Mouldings, Laths, Shingles, Etc., in stock or to order. Yard, Discovery St., between Government and Storr Sts. Address all communications to P. O. Box 298, Victoria, B. C. Telephone 162.
T. ELFORD, - - Manager.

SEE OUR SCOTCH AND ENGLISH TWEED SUITS FOR MEN AND BOYS
B. WILLIAMS & Co., Clothiers and Hatters, 97 Johnson St., Victoria.

HUDSON'S BAY CO., Agents for Fort Garry and Benton County Flouring Mills
VICTORIA, B. C.

Larss, P E
Pierce, W B
Walker, Mrs Geo
Nanaimo Opera House
Opera House Bar
Mahrer, John
McCallum, Archie
Windsor Hotel
Dempsey, H
Dempsey, Chas
Schutt, Chas
Brown, T L
Drummond, E B
Thompson, Walter
Graham, J
Gable, Philip
Stewart, Wm
Gedder, F
Planta, W A
Robinson, G
Moe, Knute
Smith, Bedford H
Lee Sarah
Martin, Ann
Herms, C H
Hilbert, Mrs S M
23-29 Green Block
Dr W J Scurry
Y.M.C.A.
Gowland, G W
Fowler, P B
Dobeson, Ald F
Roberts, W R
Good, J H
Leighton, W K
Peto, Fred G
Royal Insurance Co
London and Lancashire Fire Insurance Co
London and Canadian Fire Insurance Co
Phœnix of Hart Fire Insurance Co
B. C. Land & Investment Co
B. C. Corporation Co, Ltd
Dominion Bldg & Loan Asso
Williams, A D
Queen of America Fire Insurance Co
Quebec Fire Insurance Co

Dallas Square here.

WEST SIDE.

Forrester, Alex
Hilditch, John
2 Barrett, T F

Chapel Street intersects.

COMMERCIAL—Runs from Church to Long Bridge.

EAST SIDE.

Vacant
Bevilockway's warehouse
Bevilockway, Geo
Knarston, James
Bevilockway, W
Martin, J
Ritchie, Walter
Morton, T C

Bastion Street intersects.

Davis, Dr L T
Barker & Potts
Barker, C H
Potts, C H Beevor
Dempster, Chas & Co
Dempster, Chas
Stanley-Hudson, J
Hills, L H
Lion House
Hilbert, R
Hobbs, J H
Caldwell, J A
Moe, Kunte
Dyno, A
Tarrant, L H
Elliott, Miss F
McRae, Miss M
Peacock, James
Danaher, John
Shaw, Miss M
Vacant
Lee, James
Wray & Co
Wray, J R
Furneaux, Ed
Milberry, Miss B

Wharf Street intersects.

Royal Hotel
Cuffolo, Joseph
Euler, Fredk
Sedola, Matteo
Grapper, Michael
Corcoran, Miss M
Hardy, John
Pioneer Barber Shop
Pratt, John L
Raine, Thomas
Vacant
Nanaimo Hotel
Evans, Robt
Gough, Mrs M
Jones, John
Churchill, Catherine
Millington, Chas
Nanaimo Hotel dining room

TRAVEL BY THE PALATIAL STEAMERS OF THE CANADIAN PACIFIC NAVIGATION COMPANY, Ltd., JOHN IRVING, Manager, VICTORIA, B. C.

WEILER BROS. are Complete House Furnishers. Largest Stock in B. C.

Office Tel. 30; Residence Tel. 101. P. O. Box 16. Bastion St., NANAIMO, B. C.
JOHN HILBERT & SON, Funeral Directors & Embalmers
GRADUATES—The Oriental, the Eureka, the New York and Clark's Schools of Embalming.

Stevenson C & Co
Stevenson, C
Charman, Miss E
Charman, Miss K
McAlister, Miss F
Mottishaw, Rueben
Morgan, Thos C
Pavne, Edmund
Booth, Mrs L
Aitken, Miss J
Wilson, Mrs
Aitken, William
Brunton, Mrs
Giano, Joseph
47 Sloan & Scott
Sloan, William
Scott, Walter C
Brown, J Herbert
49 U.S. Consular agents' res
51 Van Houten, W T
Randle, A J
Randle, A E
Carter, L W
53 Britannia Hotel
Hindmarsh, Robt
Hindmarsh, W T
55 Criterion Restaurant
Philpott, W H
Sherwin, Thos
57 Dennison, W B
C.P. Railway Co
Dominion Express Co
U.S.S. Co. ticket office
Atlantic Steamship lines ticket office
59 The Box clothing store
Browne, T L
McLean, D
61 Blk Diamond Lodge I.O.O.F.
Centennial Lodge, I.O.O.F.
Friendship Lodge, I.O.O.F.
Nanaimo Encamp't, I.O.O.F.
Miriam Rebekah Lodge, I.O.O.F.
63 Jones, Mrs M H
Jones, T R

WEST SIDE.

Simpson & Simpson
Simpson, J H
Simpson, H A
Kitchen & Co
Kitchen, Thos
May, W H & H L
Robey & Co
D'Almaine & Co
Epstein, J
Groves, Mrs H
Great Northern Ry agency
Globe Savings & Loan Co of Toronto
Citizen's Building Society of Nanaimo
Canada Permanent Loan & Savings
London Guarantee & Accident Co
Sun Life Assc Co of Canada
Langdon, S R
Wolfe, Marcus
McInnes & McInnes
Macleod D, M.D.
Spear, W J & Co
Atkins, J M

Bastion Street intersects

Edmonds, Geo
Wilcox, Ralph
Commercial Hotel
O'Connell, Thos
10 Williams, Geo
10 George, Mrs Jane
12 Daley & Graham
Brown, Jos M
Aitken, Hugh
Welch, H H
Keddie, Essie
Morgan, Mrs C E
Vacant
Vacant
26 Parkin, John
Smith, Andrew
28 Excelsior Bakery
Pearson, Wm
Pearson, C H
Aiken, David
Pannell, H
Hoffman, Julius
Quennell, Edward
McNeil, James
Hill, J
Wainwright, Dr
Stull, Sherman
Gordon, Janet
Kennedy, Wm
Mercer, J A
Fitzpatrick, Michael
Central Hotel
Masonic Hall
Reid, John
Davies, Thos Lloyd

Skinner Street intersects.

Horne, Herbert L
Lawrence, Louis
Nightingale R
Langill, Reuben

Shawnigan Lake Lumber Co. Rough and Dressed Cedar and Fir Lumber. All kinds of Builders' Lumber in Stock
T. ELFORD, Manager. P. O. Box 298, Tel. 162, Victoria, B. C.

See our Boys' Suits and Overcoats. The best assortment in the City. Prices Low. Quality Good.
B. WILLIAMS & Co., 97 Johnson St., Victoria.

We Employ more Hands and more Capital than all Other Binderies in the Province
R. T. WILLIAMS & Co. 28 Broad Street, Victoria, B. C.

Travel by the Palatial Steamers of the Canadian Pacific Navigation Company, Ltd.
John Irving, Manager, Victoria, B. C.

Wilkes, Stephen
Porter, Thos
Lewis, John
Peck, Herbert, E
Shaw, Alexander
Wenborn, Robt
Davis, Geo
Scales, J H
38 Hirst Bros
Mainwaring, A E
Maines, C B
Rowe, R H
40 Hemans & Wamsly
40 Props City Market
44 Nanaimo Pharmacy
McCartney, W E
46 Planta, A E & Co
Hirst, Mrs
58 Van Houten, A C
McAdie, A C
Van Houten, E McG
Pimbury, E & Co
Booth, Thos
Merryfield, Geo
64 Diamond City Studio
Sampson, J
Coburn, W H
Devore, Chas
Long Bdge Shaving Parlors
Hughes, Edward
Hawthornthwaite & Co
Bennett, Joseph
Marsh, G
Pattison, Buckle & Co
Buckle, Thos I
Pattison, Thos
Long Bridge here.

COMMERCIAL INLET.

EAST SIDE.

Johnson, Thos
Sweeney, John
McClean, Duncan
Johnson, James
Hall, William
Welch, James
Kidney Philip
Hart, John
Lloyd, James
Hardy, J
Day, J
Peace, John

COMOX ROAD—Runs west from Front to city limits, North Ward.

EAST SIDE.

Front Street intersects.
Nanaimo Foundry
Dobeson, Thomas
Williams, N W
Dobeson, Joseph
Dobeson, Osman
Wilson, J
Morden. Thos
Smith, Henry
Williams, N W
Bridge Street intersects
Williams, A D
Williams, John
Evans, E
Mahrer, J
Mahrer, Herman
Dick, Jno
Dick, Abraham
Prideaux Street intersects.
Westwood, C N
Westwood, Mrs F
Westwood, G W J
Westwood, M T C
Westwood, J A H
Railroad Crossing
Milton Stre t.
Kennedy Street.
Lansdowne Brewery
Hasenfratz, August
Schwartz, Robert
Fortin, Joseph
Godard, Joseph
McLeary Street intersects City Limits.

WEST SIDE.

Benson Street intersects.
Donlan, Edward
Erle, John
Newcastle House
Ashton, R, Miss
Fraser Street intersects.
Irving, E B
Wallace Street intersects.
Haslam, Andrew
City Park
McCutcheon, C
Pittendrigh, G E T
Barker, C H
Rumming, W E
Rumming. Chas
Prideaux Street intersects.
Goodman, Godfrey
Railway Crossing.
Wiggle, Peter
Kennedy Street intersects.

WEILER BROS., the Leading Furniture Dealers, VICTORIA, B. C.

JOHN HILBERT & SON, Undertakers and Embalmers, Bastion St., NANAIMO, B. C.
Office Telephone 30; Residence Telephone 101. P. O. Box 16.

Rosewall, Henry
Schmitz, Ludwig
Vacant
Williams, Miss May

CRACE—Runs west from Esplanade to Nicol.

NORTH SIDE.

Good Templars' Hall
Seaton, Mrs, kindergarten school
Baptist Church
Stables and warehouse
Nicol Street intersects
Crace ends.

SOUTH SIDE.

Randle, Jos
Randle, Wm
Randle, Oliver
Randle, Arthur
Nicol Street here.

DALLAS SQUARE—Between Front and Church, North Ward.

EAST SIDE.

Nanaimo Whf Co's whf
Glaholm, J W

WEST SIDE.

St Paul's Church
Good, Rev Canon J B
Good. J H
Good, Vincent W

DICKSON—Runs from Esplanade to Nicol, South Ward.

NORTH SIDE.

Fry Street and Esplanade intersect.
Vacant
20 Telfod, Wm
24 Scales, Jno Hy
Irving Street intersects
Smidt, Jno
Vacant
Vacant
Potts, Robt
Wall, Alfred
Calderhead, Thos
Haliburton Street intersects.
46 Wilson, Jos
Nicol Street intersects.
Vacant

SOUTH SIDE.

Esplanade here.
Fry Street intersects.
9 Lawson, Wm
11 Vacant
Challinor, Wm
Hirst, Robt
Lee, Geo H
Lee, Amos
Lee, Jno
Irwin Street intersects.
Haliburton Street intersects.
Wenborn, Arthur
Nicol Street intersects.

DUNSMUIR— Runs northwest from Albert to Franklyn, Middle Ward.

WEST SIDE.

2 Trumper, Jos
10 Marwick, Jno

EAST SIDE.

The Union Brewery Co, Ld
Reifel, Hy
Suter, Albert
Reifel, Conrad
Nilsson, Nils
Foghoni, H
Norris, W E
Jenkins, Angus
Davies, Geo
Bernard, Theodore
Langell, Robt
Bennett, Jas

ESPLANADE—Runs south from Winfield Crescent to Indian Reserve, South Ward

WEST SIDE.

Slavin, John
Bartlett, Chas
14 Honeyman, Capt Chas
18 Crossan, J
22 Land, Capt P M
28 Aitken, James
Aitken, Wm
Aitken, Percy
30 Martel, J
Finlayson Street intersects.
Fry Street intersects.
Robins, Saml M
Ohet, Mrs

SHAWNIGAN LAKE LUMBER CO., Ltd. Tel. 162. P. O. Box 298.
Mills at Shawnigan Lake. Yard at Victoria, B. C.
ROUGH AND DRESSED CEDAR AND FIR LUMBER, RUSTIC, CLAPBOARDS, FLOORING, MOULDINGS, LATHS, SHINGLES, Etc.

See our Boys' Suits and Overcoats. The best assortment in the City. Prices Low. Quality Good.
B. WILLIAMS & Co., 97 Johnson St., Victoria.

HUDSON'S BAY COMPANY European and English Groceries, Wines and Liquors, free and in bond.
Victoria. - - British Columbia.

Travel by the Palatial Steamers of the Canadian Pacific Navigation Company, Ltd.
John Irving, Manager, Victoria, B. C.

Vacant house
Bate, Mark, jr
Richardson, Miss E
Dickson Street intersects.
Cooper, Harry
Doyle, Wm
Hall, W T
Vancouver Coal Co's blacksmith shops, No. 1 shaft
Machim, Fred
Muir, Andrew
Challinor, Wm
Challinor, Saml
Scales, John H
Curry, Thomas
Ross, John
Vancouver Coal Co's carpenter shop
Wall, Wm
V.C. Co's Electric Light Wks
Challinor, Arthur
Robins, Saml M
McGregor, Wm
Bate, M, jr
Bryant, W R
Gowland, Geo W
Good, Vincent W
Harwood, John H
Pollock, W J
Heyland, A R, C.E.
McKechnie, Robt E
Drysdale, Dr
Jamieson, Robt
Randle, Joseph ,jr
Gibson, Richard

FARQUHAR—Runs westerly from Esplanade to Nicol, South Ward.

NORTH SIDE.

V. C. Co's offices
Fry Street intersects.
Irwin Street intersects.
Smith, Thomas
Barton, Wm
Bolton, Henry
Jamieson, R J
36 Allen, H
Rowbottom, Thos
Notts, Frank
Nicol Street intersects.
Farquhar Street ends.

SOUTH SIDE.

V. C. Co's stables
Esplanade.
Jones, Thos D
Fry Street intersects.
Ingham, Wm
Irwin Street intersects
DeChristian, Faust
Werger, Frank
Thomas, Joseph
33 Muir, Robert
Haliburton Street intersects.
37 Powers, Dan
Jackson, Saml
Muir, Andy
Bruce, Hugh
Reilly, John
Martin, Geo
Snider, Wm
Blake, Mrs M
39 Vacant
41 Gullion, Chas

FINLAYSON—Runs westerly from Esplanade to Nicol, South Ward.

NORTH SIDE.

Irwin Street intersects.
McMillan, Hugh
McMillan, J H
Johnson, Allan
32 Cuffolo, Joe
McDonald, Jno
Ross, Mrs
Haliburton Street intersects.
Victoria Road intersects.
Nicol Street intersects.

SOUTH SIDE.

Irwin Street intersects.
Greenwell, John
Bate, William
Bradley, Patk
Corrigan, Mrs
Haliburton Street intersects.
41 McGregor, J C
McGregor, W
49 Wilson, Charles
Nicol Street intersects.
Victoria Road intersects.
Finlayson Street ends.

FIRST STREET—Runs west from Newcastle Avenue to city limits.

NORTH SIDE.

Newcastle Avenue intersects.
Davis, John

WEILER BROS. are Agents for Crossley & Sons Fine Carpets
FORT STREET, VICTORIA, B. C.

Office Tel. 30; Residence Tel. 101. P. O. Box 16. Bastion St., NANAIMO, B. C.
JOHN HILBERT & SON, Funeral Directors and Embalmers
GRADUATES—The Oriental, the Eureka, the New York and Clark's Schools of Embalming.

Lewis, W
Stewart Avenue intersects.
Vancouver Avenue intersects.
Union Avenue intersects.

SOUTH SIDE.

Newcastle Avenue intersects.
Stewart Avenue intersects.
Kitchin, Thos
Potts, E

FIVE-ACRE BLOCKS.

EAST SIDE.

Good, Percy H
Robertson, J
School House
Mottishaw, S
Crews, A
Sutton, Jos
Cunliffe, Jno P
Hodgson, Ephriam
Lucas, Alfred
Machin, Chas
Hughes, Wm
Lowden, Jos
Alsopp, Thos
Roulston, J
Coulson, Mrs
Stove, Wm
Calverly, John
Cook
Anderson, Anthony
Mottishaw, George
Fairburn, Miss L
Anderson, Thos
Fairburn, W H
Fairburn, C E
Good, Fred
Fairburn, Mrs M A
Andrews, Wm
Kerrone, James
Bryant, John
Lumb, James
Horton, W S
Malpass, R
Capman, Chas
Calverly, Hy D
Calverly, John
Calverly, Wm
Fairburn, Chas
Cawthorne, Geo
Randle, Jos
Leask, James
Hilbert, Wm M
McHance, Thos
Spencer, A
Thompson, D
Leeman, Thos
Kellett, George
Walls, Thomas
Foster, Gladstone

WEST SIDE.

Gibson, Richard
Phillips, James
Gibson, R, jr
Gibson, E C
Brighton, L
Mottishaw, L
Price, James
Dickenson, John
Shepherd, Harry
Godfrey, W
Thurban, J
Collishaw, Jno
Haylen J
Stevens, Chas G
Stevens, Jos Hy
Sterling, Alex
McRae, Archie
Pollock, Wm
McLellan, Alex
Leonard, John
Eaton, Wm
Brown, E
Evans, James
Peterson, Jacob C
Gouldie, Jas
Matheson, Alex
Malpass, Jas
Jones, John
Watson, Joseph
Booker, Thos
Williams, Nathl
Alder, Wm
Richards, D
Stevens, Wm
Portray, Albert
Williams, Thos
Garrard, F O
Cornish, Thos
Hodgson, John
Morell, John
Cunliffe, H S
Churchill, Mark
Wagstaff, Fred
Cunningham, J
Teague, John
Pollock, R
South School House
Bryant, Miss

TRAVEL BY THE PALATIAL STEAMERS OF THE CANADIAN PACIFIC NAVIGATION COMPANY, Ltd., JOHN IRVING, Manager, VICTORIA, B. C.

See our Mackintoshes, Melisa and Rigby Waterproofs, Umbrellas, &c.
B. WILLIAMS & CO., 97 Johnson Street. Victoria, B. C.

R. T. WILLIAMS & Co. Bookbinders and Blank Book Manufacturers
VICTORIA, B.C.

TRAVEL BY THE PALATIAL - STEAMERS OF THE - CANADIAN PACIFIC NAVIGATION COMPANY, Ltd., JOHN IRVING, Manager, VICTORIA, B. C.

FITZWILLIAM--Runs from Wallace to city limits, North side, North Ward; South side, Middle Ward.

NORTH SIDE.

Leighton, Wm K
Kelly, Jas
20 Kelly, Mrs Jas
26 Coughlan W P
Bulman, Wm
Cessford, Albert
Jarvis, Wm C
Burnett, Harold
Wolff, —
Hobbs, J H
Dutton, Arthur
Occidental Hotel
Steffen, Gus
Hague, S E
Walker, Richd
Baker, Geo
Tatham, Fred
Webster, Chas

Selby Street intersects.

E. & N. Railway intersects.

Quennell, E
Aitken, David
Rawlinson, Chas
Barlow, Geo D
James H E

Milton Street intersects.

66 Craig, W G
68 Odell, Wm
70 Vacant

Kennedy, Machleary and city limits.

SOUTH SIDE.

Robinson and Wallace Streets intersect.

Muir, Miss S
McRae, Mary
McRae, Rev D A
Presbyterian Church
29 Pawson, Jno, J. P.

Wesley Street intersects.

Prideaax Street intersects.

E. & N. Railway and Selby St., intersect.

Hodgkinson, Jno
45 McLeod, Geo
McLeod, Wm
45 Geddes, W
Hemer, Fred
Horne, WA

Milton Street intersects.

Madill, Wm

FOURTH STREET—Runs west from Newcastle Avenue to city limits.

NORTH SIDE.

Union Avenue intersects.

Vancouver Avenue intersects.

Kirkham, Wm

Stewart Avenue intersects.

Johnson, Emil
Bartlett, William
Bartlett, Saml
Tucker, Matthew
Turnbull, Thomas

SOUTH SIDE.

Flett, Marshall
Barrett, Edward W

Union Street intersects.

Donohoe, D P

Vancouver Avenue intersects.

Bernard, Theodore

Stewart Street intersects.

Shaw, W N
Smith, Blanche

FRANKLYN — Runs southwest from Ravine to city limits, Middle Ward.

NORTH SIDE.

Wallace Street intersects.

Maitland, Rev R

Wesley Street intersects.

Wilson, J
30 Marsh, George
38 Shrltan, J W

Selby Street intersects

Billi, Raffaelo

E. & N. Railway crossing.

Chinese Shack

Prideaux Street intersects.

Botley, Henry

Milton Street intersects.

McLean, D

Kennedy Street intersects.

Nanaimo Hospital
Watson, A V
Watson, Mrs
Miller, M
Nattras, Mrs
Hicks, Arthur
Baker, A

Machleary Street intersects.

Interior Woodwork, Office and Bar Fittings
Made to Order by WEIDER BROS., Victoria.

Office Tel. 30; Residence Tel. 101. P. O. Box 16. Bastion St., NANAIMO, B. C.
JOHN HILBERT & SON, Funeral Directors and Embalmers
GRADUATES—The Oriental, the Eureka, the New York and Clark's Schools of Embalming.

SOUTH SIDE.

Wilson, Walter
Selby Street intersects.
Mitchell, Chas
Pearsall, A
Morse, H
Jones, James
Miller, R
Caldwell, C
McCabe, Wm
E. & N. Railway crossing.
Prideaux Street intersects.
Milton Street intersects.
Williams, J
Sinclair, M
Duncan, E
Hughes, John
Machleary Street intersects.
Kennedy Street intersects.

FRASER—Runs north from Ravine Bridge to Comox Road, North Ward.

EAST SIDE.

McDonald, Colin
Ramsay, D
Cleary, F
Eden, Fred
Marshall, Wm
Marshall, Miss
Austin, Thos
61 Vacant
Eva, Thos
Nanaimo Electric Light Wks
Cessford, Albert
Byers, E
Jarves, Wm C
Allardyce, J L
Stickles, James
Williams, Geo
Madden, Thos
Johnson, Miss Belle
Hunter, A F
Wenborn, R J

WEST SIDE.

Wallace Street intersects.
Forgeson, A
Brown, James
Cassle, Alfred
Wentworth Street intersects
Inhabited
Vacant
Vacant
Cusack, R
Vacant
Zellinsky, Paul
Gardner, Mrs

FRONT—Runs north from Wharf to Comox Road, Middle and North Wards.

EAST SIDE.

The J Hirst warehouse
Wharf Street intersects.
Old H. B. Co.'s Bastion, used as a lockup
Bastion street intersects.
Thompson, George
Old Gaol
Stanton, Herbert
Bate, Mark, sr, J. P.
Bray, Marshall
Johnson, Ralph
Good, Henry L
Gordon, Herschel
Smith, Bedford H,
Thompson, Walter
Bate, Jonn Augustus
Horne, A H

WEST SIDE.

Vacant building, used for storage
Hilbert's stables and yard, house entrance on Bastion street
Bastion Street intersects.
Gilligan, James
Fowler, Percy B
McCallum, Archibald
Vacant
Vacant
Rear of Green block
McKenzie, Colin C
Dallas Square intersects.
Bank of British Columbia
Williams, George
Durrant, Chas W
Stewart, H M
Lamont, M
Fowler, P B
Drummond, E B
44 Brown, James M
46 Vacant
Supreme Court
Globe Hotel
Martin, Charles
Martin, William

SHAWNIGAN LAKE LUMBER CO.
Rustic, Clapboards, Flooring, Mouldings, Laths, Shingles, Etc., in stock or to order. Yard, Discovery St., between Government and Store Sts. Address all communications to P. O. Box 298, Victoria, B. C. Telephone 162.
T ELFORD, - - Manager.

SEE OUR SCOTCH AND ENGLISH TWEED SUITS FOR MEN AND BOYS
B. WILLIAMS & Co., Clothiers and Hatters, 97 Johnson St., Victoria.

DREWRY'S REDWOOD BREWERY - WINNIPEG.
Drewry's XXX Stock Ale is Extra Hopped, making it an Excellent Appetizing Tonic.

Newbert, Louis
62 Nanaimo Marble Works
Henderson, Alex
Hodgson, Thos
Lingard, Miss
Waterhouse, Arthur
Langdon, R
Lobb, Arthur
Lobb, S W
Bullock, G M
Devlin, Jennie
Hilbert, Richard

Chapel Street intersects.

Smith, Bedford H
McBain, G A

FRY—Runs south from Finlayson to Farquhar, South Ward.

EAST SIDE.

Vacant

Dickson Street intersects.

37 McLellan, Dan
39 Owen, Mrs
43 Bramley, Mrs
45 Benton, A E
51 Harris, Mrs M

Farquhar Street intersects.

WEST SIDE.

Esplanade intersects.

Vacant
8 Ross, Dan
Ross, Philip
10 McLean, Jno
12 McLean, Murdoch
16 Vacant
18 Matheson, Fredk
Matheson, Alex
New house
26 Jenkins, A G
30 Nelson, Mils
Nord, Nils
34 McKenzie, John
44 Vacant
56 Taylor, Peter

GILLESPIE—Runs from Needham to Farquhar, South Ward.

EAST SIDE.

15 Aitken, Daniel
19 Carter, Mrs L
25 Aitken, Andrew

WEST SIDE.

8 Thrall, Albert
12 Wilson, Thos
14 Boyce, Tully
20 Johnson, Geo
22 Jones, Richard
24 Bakes, Henry
Cairns, R H

HALIBURTON—Runs south from Grace to city limits, South Ward.

EAST SIDE.

5 Gordon, Gilbert
5 Gordon, Thos
Gordon, Wm
13 Maunder, George
15 Beveridge, Wm
19 Frame, James
21 Russell, George
23 McKinnell, James
27 Hayes, John
McKinnell, Gilbert
29 McKinnon, Hector
McKinnon, Dan
33 Halverson, Chris
35 Vacant

Finlayson Street intersects.

Curran, James
Burke, Patrick
49 Matson, John
51 Wilson, Thos S
Noid, John
53 Francis, David
55 Bloxhem, James
Porter, Thomas
Watson, Andrew
McDonald, D S
Smith, John
Smith, Robert
Smith, Mrs
Lee, James
Coburn, Mrs
Thompson, Mrs Henry
McNeil, James
Beckley's butcher shop
Beckley, D H
Jones, Archie

Dickson Street intersects.

Deverill Square.

97 Cummings, Thomas
107 Barton, Wm

Farquhar Street intersects.

131 Scott, David

Sebastian Street intersects.

137 Langham, John
Hodgson, Thos
141 Perry, James

Shawnigan Lake Lumber Co. Rough and Dressed Cedar and Fir Lumber All Kinds of Builders' Lumber in Stock. Tel. 162.
T. ELFORD, Manager. P. O. Box 298, Victoria, B. C.

WEILER BROS. are Complete House Furnishers. Largest Stock in B. C.

JOHN HILBERT & SON, Undertakers and Embalmers, Bastion St., NANAIMO, B. C.
Office Telephone 30; Residence Telephone 101. P. O. Box 16.

143 Churchill, George
Baker, G
Dewdrop Hotel
Balo, Mrs
Vacant
Rowe, Mrs M A

Needham Street intersects.

169 Ferguson, Miss Janet
Ferguson, Richd
Ferguson, Donald, jr
Ferguson, Donald
171 Halverson, Mrs
Halverson, Jno R
173 Spearin, Gerald
179 Frame, Jno
181 Aitken, Wm
Aitken, J
183 McDonald, Geo
Berry, Jos
185 Langham, Jas
187 Vahle, Fred
193 Hunter, Jos
201 Tippet, S D

WEST SIDE.

2 Johnson Jno A
4 Barrett, Wm
10 McKenzie, W R
Epstein, J F
Ford, Miss R
12 McKenzie, W R
14 Allen, James
Allen, John
16 Braman, C F
Vacant
Johnson, Wm
Cox, Joseph
24 Parrott, Albert
26 Littlefair, Wm
28 Richardson, Rich
32 Hashim, N
Hashim, Mike
30 McPherson, Frank
Jamieson, Wm
Fraser, Abel
38 Newcombe, Wm
Newcombe, Mrs
42 Lee, James
Lee, Ruth Miss

Haylayson Street intersects.

46 Wall, Wm
56 High, Peter
60 McKinnon, M
McNeill, R
62 McNeill, Malcolm
The Balmoral
Hough, John
66 Latham, Thos
Johns, Fred
68 Davies, G
70 Todd, Wm
72 Quigg, Wm
74 Vacant
76 Williams, Wm
78 Vacant
74 Dermott, Thos
Musgrave, Joe
Adams, Wm
Young, Rueben
Patterson, Wm
Thomas, Frank
Dodd, Wm
Pearson, T
Sing Lee

Dickson Street intersects.

82 Curry, Jos
Curry, Robert
Curry, Thos
Curry, John Wm
86 Park, Geo H
88 James, Wm
90 Urban Auguste
92 Museo, Joseph
94 Thompson, John
Thompson, James
Thompson, John, sr
98 New house being built
98½ Brown, Thomas
104 Sinclair, Wm
108 Brown, Mrs W J
Brown, Wm J
110 Gilini, Nicholas
Perazzi, Ferdinando
112 Anderson, S
Dillon, M
Dolan, M
Brown, T
Williams, J
McTaggart, —
114 Manson, L
Duncan, Miss
Manson, Wm
116 Manson, L
Curry, John Wm

Farquhar Street intersects.

118 Johnson, Ralph, jr
120 Meakin, John
124 Hurst, Fred
126 Sharp, John
128 Cocking, J H
Bindon, H
Stevenson, Austin
McDonald, Chas
Heppel, George

Shawnigan Lake Lumber Co. Rough and Dressed Cedar and Fir Lumber. All kinds of Builders' Lumber in Stock
T. ELFORD, Manager. P. O. Box 298, Tel. 162, Victoria, B. C.

Eastern Tailor-made Suits to Measure. Fit and Finish Guaranteed
See our Samples and Prices. B. WILLIAMS & CO., 97 Johnson St., Victoria.

Blank Book Manufacturers R. T. WILLIAMS & Co. 28 Broad Street, Victoria, B. C.

Travel by the Palatial Steamers of the Canadian Pacific Navigation Company, Ltd.
John Irving, Manager, Victoria, B. C.

130 Emeric, E
134 Jones, Edward Lewis
138 Rogers, Ellis
Thorpe, W H
154 Pearce, E H
Randolph, H G
Harley, J W
160 Goss, Fred
McLean, Hector
162 McKinnon, James
164 Dwyer, Thos
Hale, John
Douglas, Peter
Richardson, Robt
Stonehouse, James
166 Greer, John
Greer, Wm Wallace
Greer, George
Greer, Jos Henry
168 Vacant store and dwelling
170 Italian Hotel
Humphrey, J
Heppel, Wm
Mocher, John
Paushea, Albert

Needham Street intersects.

Methodist Church
Biermann, Gus
196 Shepherd, Wm
Rowbottom, Miss E
200 Bowden, John Thomas
204 Harley, James
Harley, Jas, jr
212 Johnson, Thos
214 Peterson, August
218 Gowland, Richard

Robin Street intersects.

City limits.

HECATE.

NORTH SIDE.

24 Vacant
26 Brown, J H
Powers, J E T
Young, Rev. Alex
Young, F McB

Prideaux Street intersects.

Milton Street intersects.

SOUTH SIDE.

27 Vacant

IRWIN—Runs south from Crace to Indian Reserve, South Ward.

EAST SIDE.

Esplanade intersects.

Stewart, James
Allen, Hugh
Maguire, Dan
Bell, Robert

Finlayson Street intersects.

39 Ord, John
Ord, Robert
47 Swanson, Wm
49 Merritt, Riley
Merritt, Thos
Merritt, Maurice
51 Miller, John
53 Yarrow, Gibson
Bell, Ralph
Bell, George
61 Carpenter, G W
Peterson, K
Carlson, Gus
Carlson, A
63 Jurait, George
Shaw, A
Vacant
85 Walkem, Thos

Dickson Street intersects.

87 Brown, Jos M
89 Pannell, James
91 McNeil, Stephen
95 Wilson, John
97 Prime, Frank
Devlin, James
103 Simpson, John

Farquhar Street intersects.

117 Webster, Thos
Snowden, Isaac

WEST SIDE.

Esplanade intersects.

6 Cowie, Mrs A
Cowie, James
8 Pollard, Henry
10 Smith, Alex
14 Miller, Matthew
18 Graham, George
McMurdo, Robt
Bowers, F
20 Neave, Wm
22 Dunbar, George
Dunbar, James
26 Vacant
28 Nanaimo Meat Market stable
30 Panschea, John
32 Scott, R H
34 Thompson, George
36 Rowley, David
38 Holstrom, John
Johnson, Mrs

Finlayson Street intersects.

48 Bradshaw, Jno

WEILER BROS., the Leading Furniture Dealers, VICTORIA, B. C.

JOHN HILBERT & SON, Undertakers and Embalmers, Bastion St., NANAIMO, B. C.
Office Telephone 30; Residence Telephone 101. P. O. Box 16.

52 Crossan, Mrs M
54 Wilkinson, Wm
58 McLay, Thos
60 Ericson, Herman
Thompson, Henry
62 Crossan, Andrew
64 Harris, Pendray
68 Taylor, Rev G W

Dickson Street intersects.

Deverill Square here.

100 Langdon, J
Langdon, J, jr
102 McCarty, James
106 Dawson, Thos
108 Davison, Frank

Farquhar Street intersects.

Geary, Isaiah
Campania, Cesar
Vacant
Bernard John
Bevington, John
Piquette, Ant
Bonati, Cesar

Sebastion Street intersects.

Vacant
Gillies, J
Morello, J
Vacant
Kelly, John
Bamfort, Chas
Vacant
Vacant

KENNEDY—Runs northwest, and north from Victoria Road to Comox, Middle and North Wards.

EAST SIDE.

Comox Road intersects.

Stoffello, Louis
Eccles, James

Campbell Street intersects.

Wentworth Street intersects.

Diamond, John
Vacant
Austin, Edwd
Davies, John M
57 Isherwood, Jonathan

Fitzwilliam Street intersects.

Cooper, William
Hancock, T Richard
Turner, Abraham
Trevillion, Thomas
Piper, Jos Edward

Franklin Street intersects.

Spear, W J
Dickson, John
Hickman, Abe
Brown, H
Guest, R
31 Nash, Alfred
35 Thompson, Saml
43 Bennett, Wm
45 McAloney, Joseph

Albert Street intersects.

Dean, Wm

E. & N. Railway crossing.

Harold, Mrs
Harold, Harold
Harold, Miss May
Greenwell, Richd
McInnes, Kenneth
McNeill, Alex
Anderson, T
Anderson, W
Anderson, Geo

Victoria Road intersects

Robinson, Mrs C
Robinson, Frank
Robinson, Hy Chas

WEST SIDE.

Franklin Street intersects.

14 Norris, W E
16 Vosper, Mary
Newcombe, Capt
18 Anderson, A C
Edwards, R R
20 Lamb, Robert Brydon
28 Williams, L
Whiteside, Fred S
32 McDonald, Alex
McDonald, D D
McDonald, A
McDonald, Miss Margery

Fitzwilliam Street intersects.

Newbury, J
38 Collier, Geo
40 Becker, Mrs
Heather, Everett
44 Vacant
52 Pywell, Wm
54 Millmore, James

Albert Street intersects.

Booth, Robert
Gillespie, Robt
Marshall, Arthur
Malacord, Arthur
Patterson, Thomas
Escott, Edwd
Cunningham, Thos

SHAWNIGAN LAKE LUMBER CO., Ltd., Tel. 162. P. O. Box 298.
Mills at Shawnigan Lake. Yard at Victoria, B. C.
ROUGH AND DRESSED CEDAR AND FIR LUMBER, RUSTIC, CLAPBOARDS, FLOORING, MOULDINGS, LATHS, SHINGLES, Etc.

Eastern Tailor-made Suits to Measure. Fit and Finish Guaranteed
See our Samples and Prices. B. WILLIAMS & CO., 97 Johnson St., Victoria.

HUDSON'S BAY COMPANY Direct Importers of Havana Cigars
VICTORIA, B C.

Travel by the Palatial Steamers of the Canadian Pacific Navigation Company, Ltd.
John Irving, Manager, Victoria, B. C.

Bowden, Peter
Collin, Joseph
Wentworth Street intersects.
Campbell Street intersects.
Horrocks, Nicholas
Rosewall, George
Stolzenburg, Hy
Vacant
Comox Road

MACHLEARY—Runs northwest and north from Victoria Road to Comox Road.

EAST SIDE.

McKay, Jas
Vacant
Gillespie, J
Vacant
Wilson, Jeremiah
Cuthbert, Geo
Hodson, Miss
Morrow, Hugh
Victoria Road intersects.
169 Smith, R
171 Vacant
Rowley, Jos
Willey, Alvin

WEST SIDE.

Fleury, Albert
Garland, Mrs Geo
Franklyn here.
20 Bradley, B
30 Vacant
34 McLellan, W W
36 Odell, Jno
Fitzwilliam Street intersects
Ennis, R H
Vacant
Wallace, Robt
Gorghman, F
Gorghman, J
Code, Albert
Code, Mrs
Swanson, Jno
Swanson, Jas
Swanson, Robt
Swanson, Sinclair
Swanson, Chas
152 White, Isaac
154 Balo, M B
156 Pearce, Wm H
158 Booth, Jas
174 Cowan, Peter
Cowan, Jno
Spiers, Allan
Jefferey, Wm
176 Keast, Jno
Keast, Israel
Keast, Thos
Davis, Jno
Nicol Street intersects.

MILL—Runs northwest and north from Departure Bay Bridge to Mill stream.

EAST SIDE.

Tannery and vacant house
Dining hall, Haslam's mill
Brewery vacant
Nanaimo saw mill
Hill, James
Bertram, John
Nicholson, John
Sinclair, Matthew
McDougall, Archie
Galbralth, D A
Manson, Wm
Bell, J Ward
Bell, J Warren
Smith, Edward
Salter, Harry
Mahle, Andrew
Chisholm, James
McLellan, Donald
Williamson, Peter
Harris, Geo S
Galbraith, James
Haslam, T W
Nicholson, James
Aubrey, John
McIntyre, Thos
Brown, Charles
Mayne, Thos
Brown, Wm
Mayne, Geo H
Nicholson, Thos E
Smith, David
Smith, Peter
Planta, J E
Caldwell, J D
Dunbar, J
Muir, John
Jamieson, Wm

MILTON—North and south, run northwest and north from Victoria Road to Comox Road, North and Middle Wards.

WEILER BROS. are Agents for Crossley & Sons Fine Carpets
FORT STREET, VICTORIA, B. C.

JOHN HILBERT &
Office

EAST SIDE.
Franklin Street i
13 Hannah,
15 Turner, R
23 Lee, Mrs
Vacant ho
37 Malpass,
Hopkins,
69 Good, H I
Wentworth Street
93 Hewitt, H
97 Cornfield,
Milton Street inter
Campbell Street in
99 Taylor, Jo

WEST SIDE.
2 Johnson, A
4 Harrer, M
10 Scott, W C
16 Proctor, H
20 Spear, Rich
Brenton, C
Mebius, Mi
24 Rendell, E
Hay, Georg
26 Whitfield,
28 Barnes, E C
30 Nash, Isaac
40 Reilly, J C
44 Rawlinson
48 Brightman,
50 Butcher sho
Fitzwilliam Street i
52 Waters, W
Mace, Alfre
Brown, Jas
Meakin, Fre
70 Cunninghan
72 Mullett, Jo
74 Vacant
76 Alsgaard, M
Alsgaard, E
80 Ritchie, Wm
90 Potts, C H
Wentworth. Street i
92 Wood, W A
98 Williams, F
100 Atkiss, Rich
Taylor, Thos
Taylor, Wm
104 Williamson,
Campbell Street inter
Priestly, Joh
Brown, John
Manley, Geo

See our Mackintosh
B. WILLIAM

JOHN HILBERT & SON, Undertakers and Embalmers, Bastion St., NANAIMO, B. C.
Office Telephone 30; Residence Telephone 101. P. O. Box 16.

EAST SIDE.

Franklin Street intersects.

13 Hannah, Wm
15 Turner, Robt
23 Lee, Mrs Emma
Vacant house
37 Malpass, Thos
Hopkins, Jacob
69 Good, H L

Wentworth Street intersects.

93 Hewitt, Henry
97 Cornfield, Albert

Milton Street intersects.

Campbell Street intersects.

99 Taylor, John

WEST SIDE.

2 Johnson, A R
4 Harrer, Mrs
10 Scott, W C
16 Proctor, H
20 Spear, Rich
Brenton, Charles
Mebius, Miss L
24 Rendell, E
Hay, George
26 Whitfield, W H
28 Barnes, E C
30 Nash, Isaac
40 Reilly, J C
44 Rawlinson Hy
48 Brightman, Samuel
50 Butcher shop, closed

Fitzwilliam Street intersects.

52 Waters, W J
Mace, Alfred
Brown, Jas W
Meakin, Fred Chas
70 Cunningham, J
72 Mullett, Joseph
74 Vacant
76 Alsgaard, Mike
Alsgaard, Evan L
80 Ritchie, Wm G
90 Potts, C H Beevor

Wentworth Street intersects.

92 Wood, W A
98 Williams, F Syd
100 Atkiss, Richard
Taylor, Thos
Taylor, Wm
104 Williamson, Samuel

Campbell Street intersects.

Priestly, John W
Brown, John
Manley, George
Kenyon, Richard

Comox Road intersects.

Booth, Joseph
Stickels, J F
Bray, Wm M

MILTON, SOUTH.

EAST SIDE.

19 Vacant
21 Amlington, J
27 Jones, David
Jones, Thos
31 Jones, Jno D
Sampson, Mrs
33 Wilkinson, Jno
Sullivan, J
Robinson, Jos

Albert Street intersects.

Railway Crossing.

65 Hoffman, Julius
69 Wriglesworth, Jno

Hecate Street intersects.

Anderson, Mrs W T
Williams, Thos
McCuish, Jno
McCuish, Alex
Vacant
Hardy, Jas
Cervente, Angelo
103 Balotti, Augustino
105 Luperini, Raffaelo
109 Hopley, Jacob
111 Gustafson, Chas
Olson, Ole

Victoria Road intersects.

125 McRae, Rod'k
Collins, Francis

Nicol Street intersects.

Milton ends here.

WEST SIDE.

Franklyn Street intersects.

6 Case, E W
18 Snowden, Miss J
Simpson, H A
Williams, Alfred
Weeks, Jno
22 Aikenhead, Mrs
24 Dobeson, David
26 Pearson, Jos D
30 Piper, Mrs E
Boyle, Cornelius
Piper, Jno
34 Piper, T
36 Freatly, Richd
38 Merryfield, M
Merryfield, G

Shawnigan Lake Lumber Co. Rough and Dressed Cedar and Fir Lumber. All Kinds of Builders' Lumber in Stock. Tel. 162.
T. ELFORD, Manager. P. O. Box 298, Victoria, B. C.

See our Mackintoshes, Melisa and Rigby Waterproofs, Umbrellas, &c.
B. WILLIAMS & CO., 97 Johnson Street, Victoria, B. C.

TRAVEL BY THE PALATIAL - STEAMERS OF THE - CANADIAN PACIFIC NAVIGATION COMPANY, Ltd., JOHN IRVING, Manager, VICTORIA, B. C.

THE "GOLDEN KEY" BRAND ÆRATED WATERS
Highly Carbonated Club Soda and Belfast Ginger Ale. EWD. L. DREWRY, Winnipeg.

Merryfield, Thos
40 Rickson, Thos
Rickson, Jos
Rickson, Jno
Rickson, Mrs A
Rickson, Wm
44 Dutton, Chas
Dickson, Thos
Rawson, Wm
Dutton, Wm
46 Booth, Miss
Godfrey, Jas
Storey, Isaac
Storey, Chris
Storey, Wm

Albert Street intersects.

64 Mattheson, A, jr
72 Adams, Saml
Stewart, Dan. jr
Stewart, Thos
Stewart, Dan
74 Stewart, Duncan
76 Johnston, A R
McKeigan, D
McMillan, S

Hecate Street intersects.

E. & N. Railway intersects.

Beatty, Robt
102 Nicholson, J B
106 Redpath, Saml
McCuish. Neil
108 Matson, Victor
Matson, Oscar
Antoni, Hauhtone
Maki, Gustaf
Hendrickson, Mike

Victoria Road intersects.

Sage, Enoch
Sages stables

NEEDHAM—Runs westerly from Esplanade to Nicol, South Ward.

NORTH SIDE.

2 Devlin, Hy
4 Drake, Saml
12 Hirst, Mrs T
Miller, F W
Stevens, Chris
14 Malpass, Joseph

Haliburton Street intersects

Nicol Street intersects

Presbyterian Church

SOUTH SIDE.

5 Bradbury, Mark
9 Meakin, A

Gillespie Street intersects.

15 Rivers, Robert

Haliburton Street intersects.

Nicol Street intersects.

39 Rhodes, J
S. Ward School
Duncan, Miss
Marshall, Miss
47 Thompson, Joseph

NEWCASTLE AVENUE—Commences at Mill Bridge and runs in a northerly direction to Fourth Street.

WEST SIDE.

Bridge Street intersects.

4 Bell, John
Durrant, C W

First Street intersects.

Planta, Jeffrey

Second Street intersects.

40 Mercer, J B
52 Planta, A E

Third Street intersects.

58 Hunter, Walter
64 Smith, Peter
Gow, Dan L

NICOL—Runs southerly from Winfield Crescent to city limits, South Ward.

EAST SIDE.

Crace Street intersects.

13 Eads, James
15 Williams, John
Poole, Thos
Moore, Thomas
15 Ord, Thomas
Bromley, Fred
17 Williams, R
27 Grant, Mrs A J
31 Morgan, Thos
33 Roskio, Charles
37 McGregor, Arthur
McGregor, Archie

Finlayson Street intersects.

53 Seaton, Mrs H F
55 Eastham, Henry
57 McSween, Hugh
McLean, Peter
McLean, Angus
McNeill, John
59 McDonald, M
61 Dunlap, A

Interior Woodwork, Office and Bar Fittings
Made to Order by WEILER BROS., Victoria.

Office Tel. 30; Residence Tel. 101. P. O. Box 16. Bastion St., NANAIMO, B. C.
JOHN HILBERT & SON, Funeral Directors & Embalmers
GRADUATES—The Oriental, the Eureka, the New York and Clark's Schools of Embalming.

65 Vacant
65½ Naomi, John,
Goski, Henry
67 Gillies, J
Vacant cabins

Dickson Street intersects.

91 Spencer, William
Mellish, John
93 Westwood, Wm
95 Kline, J
99 Neens, J
107 Clarke, M G
109 Cordell, John M
111 Vacant
115 Taylor, George

Farquhar Street intersects.

129 Spier, A
131 Bindon, Miss Florence
Cocking, J H
135 Durham, Alex
Durham, Jno Wm
139 Davy, Jos
Bell, Henry
Voegel, Louis
Adams, Wm
McKenzie, Colin
Thompson, Robert
McGillivray, Daniel
Cheatwood, Chas
Kinney, Patk
Marshall, Wm
143 Duggan, Robert
149 Manifold, Albert
153 Raper, James
157 Wilcox, S
161 Watson, James
167 Greer, J
169 Vacant

Needham street intersects.

179 Wilkinson, Revd Mr
Jarvis, Robert
189 Klarsch, Andrew
191 Andrew, Samuel
193 Biggs, George
195 Kelly, John
Hanson, O
227 Smith, Wm A

WEST SIDE.

Winsfield Crescent.

The New Fire Hall
14 Nanaimo Steam Dye Wrks.
Charlton, Frank
Charlton, Charles
St Albans, Church
Nanaimo Boys School
Shaw, John
Galloway, Jas
Hart, Miss F
Dobeson, Miss M
46 Pearson, Charlton

Finlayson Street intersects.

58 Newton, John
McKenzie, J Rod'k
58 Nicholson, John
Thompson, Joseph
62 Hodgson, William
Bell, John
Kenyon, Stephen
68 Day, W T
78 Edwards, Wm
84 New building
86 Macleod, Wellesley
Kent, Geo T
88 Macleod, Mrs W
Macleod, Miss Maud
McKeen. S

Milton Street intersects.

94 Gordon, Mrs J
Biggs, Wm
Richardson, Geo
Deeming, Chas
Deeming, James
Deeming, Albert
Carroll, Joseph
Gillespie, John
Jones, Sml
Seaburn, Wm
Calderhead, Miss M
96 Harwood, Peter
Harwood, J H
98 McKinnell, David
Hubbard, M
102 Kirkwood, R
104 Layne, E
Willis, Robt
110 Gillard, Robert
114 Vacant
118 Bennett, Robt
Bennett, Paul
Bennett, Folly
Bennett, Ettie
122 Kemp, W T
126 Ferguson, D W
Ferguson, Miss A
Churchill, Miss B

Farquhar Street intersects.

132 Leask, James
136 Jones, J R
138 Stewart, D H
140 Thompson, Wm
150 Thompson, Adam
Thompson, Jonathan
Thompson, Adam, jr

SHAWNIGAN LAKE LUMBER CO.
Rustic, Clapboards, Flooring, Mouldings, Laths, Shingles, Etc., in stock or to order. Yard: Discovery St., between Government and Store Sts. Address all communications to P. O. Box 298, Victoria, B. C. Telephone 162.
T. ELFORD, - - Manager.

SEE OUR SCOTCH AND ENGLISH TWEED SUITS FOR MEN AND BOYS
B. WILLIAMS & Co., Clothiers and Hatters, 97 Johnson St., Victoria.

HUDSON'S BAY CO., Agents for Fort Garry and Benton County Flouring Mill
VICTORIA, B. C.

TRAVEL BY THE PALATIAL - STEAMERS OF THE - CANADIAN PACIFIC NAVIGATION COMPANY, Ltd., JOHN IRVING, Manager, VICTORIA, B. C.

Neen, Jacob
Willis, Rachel
154 Graham, Jno W
160 Jenkins, T
Eastham, Richard
Street intersects, no name.
162 Mackie, Victor
166 Davies, Ellis
Richardson, James
Belsea, John
Roberts, Robb
Gillies, John
Nedham Street intersects.
178 Tranfield, Albion
180 Jones, W J
182 Handlen, James
190 Stonehouse, Wm
196 Woodburn, Mary
Woodburn, Peter
Woodburn, Moses
Woodburn, Martin
Mullholland. Edward
Stubbert, Peter H
McCready, John
222 Jones, George
224 Hampson, John
226 Critchley, Seth
Robins Street intersects city limits.

PINE STREET.

NORTH SIDE.

Millburn, Nicol

PRIDEAUX—North and south, runs from Victoria Road to Comox Road, North and Middle Wards.

EAST SIDE.

Franklyn Street intersects.
Bissett, George
Fitzwilliam Street intersects.
45 Greer, Mrs
Bell, Miss
Vacant
Wentworth Street intersects.
Vacant
Railroad crossing.
63 Taka, John
Fontana, Joe
Mafeo, John
67 Pearce, Geo T
Campbell Street intersects.
105 Hall, William
107 Vacant
109 Williamson, Peter
Comox Road intersects
133 Archibald Dick
135 Westwood, B J
Cockeran, Miss H
Roe, Miss
Gordon, Mrs

WEST SIDE.

Lawless, J
12 Rogers, Frank
14 McDonald, Kenneth
16 Hopkins, Mrs
22 Brownlee, John
28 Rowe, Henry
30 Rowe's Stables
Fitzwilliam Street intersects.
46 Spiers, T
56 Benny, C
58 Richards, Jas
64 Bray, Elijah
Pau, C
Wentworth Street intersects.
66 Gartley, B
E. & N Railway crossing.
Campbell Street intersects.
Anthony, Charles
Stannard, F
Cavalsky, Geo
Vacant
Comox Road intersects.
Coe, Thos D
Beal, Edward H B
Whitfield, R
140 Shotton, A
144 Manson, W
Vacant
Mill Street intersects.
Nanaimo Sawmill
Prideaux Street ends here.

PRIDEAUX, SOUTH.

EAST SIDE.

E. & N Railway crossing.
23 Rogers, Lincoln
Rogers, James
25 Williams, John
27 Clark, Matt T
Clark, Albert E
Clark, Mable E
Clark, Emma J
29 Vacant

WEILER BROS. are Complete House Furnishers. Largest Stock in B. C.

Office Tel. 30; R
JOHN HIL
GRADUATES—The

31 Thomas
33 Panell,
Albert Street in
Nicholsc
McKech
Pleace,
Hecate Street in
71 Pender,
77 Hill, Gu
Barlow,
91 Valley,
Martin,
95 Hutchin
Victoria Road i
Prideaux ends h
WEST SIDE.
Franklyn Street
2 Beveridg
Beveridg
20 Centini,
24 Doca Joh
E. & N. Railway
28 Fox, San
34 Morton,
Albert Street inte
40 Meakin,
Roy, Tho
42 Morgan,
44 Brown, F
46 McAlpine
48 Hardy, J
Hardy, J
Hardy, W
Hardy, D
58 Coundley
Coundley
Coundley
Gibbs, Au
Hickman
Nixon, Jo
Snowdon,
Duffy, Ma
Hilton, H
Webster,
Scouse, T
Flack, Th
Dobson, I
Hickman,
Hickman,
Hickman,
Hecate Street inte
66 Share, Jol
68 Whitfield,
70 Vacant
72 Harrison,
76 Hague, H

See our Boys' S
B. W

Office Tel. 30; Residence Tel. 101. P. O. Box 16. Bastion St., NANAIMO, B. C.
JOHN HILBERT & SON, Funeral Directors & Embalmers
GRADUATES—The Oriental, the Eureka, the New York and Clark's Schools of Embalming.

31 Thomas, Daniel
33 Panell, E G
Albert Street intersects.
Nicholson, James
McKechnie, Robt E
Pleace, J H
Hecate Street intersects.
71 Pender, James
77 Hill, Gustaf
Barlow, Miss
91 Valley, Matt
Martin, Wm
95 Hutchinson, Wm
Victoria Road intersects.
Prideaux ends here.

WEST SIDE.

Franklyn Street intersects.
2 Beveridge, Thos
Beveridge, Mrs
20 Centini, Eugemo
24 Doca John
E. & N. Railway crossing.
28 Fox, Samuel
34 Morton, W H
Albert Street intersects.
40 Meakin, Mrs Jno
Roy, Thomas
42 Morgan, Ben
44 Brown, Robert
46 McAlpine, W J
48 Hardy, James A
Hardy, Joseph
Hardy, Wm
Hardy, David
58 Coundley, Mamie
Coundley, Wm
Coundley, N
Gibbs, Austin
Hickman, Abe
Nixon, John
Snowdon, C
Duffy, Matt
Hilton, Herbert
Webster, Samuel
Scouse, Thomas
Flack, Thomas
Dobson, David
Hickman, John
Hickman, J K
Hickman, John
Hecate Street intersects.
66 Share, John
68 Whitfield, George
70 Vacant
72 Harrison, R W
76 Hague, Hy
78 Wylie, John
82 Chapman, J
Inkester, Gilbert
Hildridge, J
86 Tanner, Gordon
Exley, Alfred
88 Leach, John

RICHARD—Runs north from Fitzwilliam to Campbell, North Ward.

EAST SIDE.

Barber, T R
Richards, Ben
Campbell Street intersects.
End of Richard.

WEST SIDE.

10 Wamsley, H
12 Callaghan, Jas
Fletcher, J
26 Colburn, S
Wentworth Street intersects.
30 Lukey, Mrs
Vacant
Hazel, T

ROBARTS—Runs from Victoria Road to Albert.

EAST SIDE.

Ross, Walter
Hecate Street intersects.
Sloan, W
Heddle, W T
Brunton, Mrs

WEST SIDE.

Empty house
Hecate Street intersects.
Bray, Marshall
4 Taylor, Edwd
Morgan, T C
Albert Street intersects.

ROBINS—Runs westerly from Irwin to Haliburton, South Ward.

SOUTH SIDE.

Edmiston, Wm
Ramsay, Geo
Nicol Street intersects.
Haliburton Street intersects.
Gillespie Street intersects.

Shawnigan Lake Lumber Co. Rough and Dressed Cedar and Fir Lumber. All kinds of Builders' Lumber in Stock
T. ELFORD, Manager. P. O. Box 298, Tel. 162, Victoria, B. C.

See our Boys' Suits and Overcoats. The best assortment in the City. Prices Low. Quality Good.
B. WILLIAMS & Co., 97 Johnson St., Victoria.

We Employ more Hands and more Capital than all Other Binderies in the Province
R. T. WILLIAMS & Co. 98 Broad Street, Victoria, B. C.

Travel by the Palatial Steamers of the Canadian Pacific Navigation Company, Ltd.
John Irving, Manager, Victoria, B. C.

ROBSON—Runs southeast from Fitzwilliam to Wesley estate, Middle Ward.

EAST SIDE.

Robie, H J
Vacant
Allardyce, Mrs M
Allardyce, L A
Wray, J
Furneaux, J
Perkins, W H S

Fitzwilliam Street intersects.

WEST SIDE.

12 Pollock, Robt
16 Jones, Lucy Mrs
Jones, John
14 Smith, James
Hall, Wm
22 Galloway, Alex
Galloway, Robt
Galloway, James

SEBASTIAN STREET.

NORTH SIDE.

16 Rowa, O

Irwin Street intersects.
Haliburton Street intersects.

18 Goslan, Gust

SOUTH SIDE.

Sharbori, Joseph
Hodson, Wm
Gillis, Hugh

SECOND STREET—Runs west to city limits.

NORTH SIDE.

Union Avenue intersects.

McDonald, John

Vancouver Avenue intersects.
Stewart Avenue intersects.

Ritchie, Walter

Newcastle Avenue intersects.

SELBY—Runs from Wentworth to Victoria road

EAST SIDE.

Vacant
9 Poole, Miss J
Poole, Alex
Graham, J W
Lunn, Mrs
11 Jeffrey, Wm L
19 Sullivan, Mrs

Fitzwilliam Street intersects.

Nanaimo Girls' School.
21 Crocker, W G
Fletcher, Geo
McDonald, Malcolm
23 Rudd, J M
31 Renwick, D
Renwick, John
35 Davison, J H

Albert Street intersects.
Hecate Street intersects.

Vacant

Victoria Road here.

WEST SIDE.

Wenworth Street intersects.

Freethy, Robert
Vacant
Gilbert, Mrs
Gilbert, J
Fiddick, Mrs
Office Nanaimo Waterworks

Fitzwilliam Street intersects.

Bissett, Geo E
E. & N. Railway station
Wood, W A
Gibbs, Geo H

Franklyn Street intersects.

Dawson, Henry
Vacant
14 Culligan, John
Stewart, Dan
Rice, James
Cain Peter
Bilk, —
22 Campbell, Geo
Campbell, Mrs Geo
28 Davison, J H
32 Booth, Richard
36 Sconse, John
38 Ramsay, John
40 Vacant

Albert Street intersects.

50 Brown, Robert
56 Wilson, Arthur
64 Holdnall, Thos Geo
66 Stanton, Herbert
Vacant
Vacant

Hecate Street intersects.

84 Knarston, Jas S
86 Vawden, Jas P

WEILER BROS., the Leading Furniture Dealers, VICTORIA, B. C.

JOHN HILBERT & SON, Undertakers and Embalmers, Bastion St., NANAIMO, B. C.
Office Telephone 30; Residence Telephone 101. P. O. Box 16.

Bickerstaff, Miss
Wardill, C
90 Beckley, D H
Victoria Road.

SKINNER—Runs north from Commercial to junction of Chapel, Middle and North Wards.

EAST SIDE.

Commercial Street intersects.
Stables Excelsior Steam Bakery.
Cuban Cigar Factory
Newman, Paul
Booth, J
McNeil, Jas
Wile, H
Martin, Andrew
Brown, Wellington
Peters, Mrs
McNicol, M
Temperance Hotel
Foresters' Lodge room
Warehouse of A R Johnson
Warehouse of J J Sehl
25 Teesdale, R
Matheson, Hibbert
27 Westwood, C C
29 Bevilockway, Geo
Bevilockway, Wm
Bevilockway's stables
I X L stables
Scoville, Wm
Spencer, Miss Maud
Keddy's stables
Skinner Street ends here.

WEST SIDE.

Commercial Street intersects.
Hirst Bros stables and warehouse
Carter, Lawrence
Baird, T
Hudson, Richard
Fox, Joseph
Thompson, P
Peters, T
Palace Hotel
Officers quarters Salvation Army
Busby, F
McCafferty, W G
Police Office
Thompson, A
McKechnie, Dr R E
Prowse, Richard
Heyland, A R, C. E.
Brown, Hy
McKinnon, Alex F
Planta, J P, J.P.
Gough, Samuel
Nanaimo City Hall
Bastion Street intersects.
26 Old Flag Inn, side entrance
34 Smith, Fred
Smith, Andrew
36 Gough, S
38 Bertram, Jno
40 Reid, John
Reid, Wm

STEWART AVE—Is a continuation of Bridge to city limits.

EAST SIDE.

Raper, Jas
Scott, Miss Addie
Sehl, J J
Cameron, J G
First Street intersects.
Dempster, Chas
Parnell, Rose
Heyland, L
Rollo, Geo
Second Street intersects.
Vacant house
Third Street intersects.
Coulson, Jno A
Shaw, Jno
Nickerson, Jno
Fifth Street intersects.
City limits.
Provincial gaol
Drake, Saml
Boyd, Wm H
Hamilton, Archd
McIndo, M H
Parish, H

WEST SIDE.

Vacant house
Tong, M
Morton, Bertha
McInnes, T R E
McInnes, W W B
Wilson, Miss Minnie
Daley, Danl
Savage, E
Gregg, F T
Second Street intersects.
Caldwell, Miss L
Richardson, Anson

SHAWNIGAN LAKE LUMBER CO., Ltd. Tel. 162. P. O. Box 298.
Mills at Shawnigan Lake. Yard at Victoria, B. C.
ROUGH AND DRESSED CEDAR AND FIR LUMBER, RUSTIC, CLAPBOARDS, FLOORING, MOULDINGS, LATHS, SHINGLES, Etc.

See our Boys' Suits and Overcoats. The best assortment in the City. Prices Low. Quality Good.
B. WILLIAMS & Co., 97 Johnson St., Victoria.

DREWRY'S REDWOOD BREWERY - WINNIPEG
Drewry's Ale, Porter and Lager is recommended by Physicians generally.

Travel by the Palatial Steamers of the Canadian Pacific Navigation Company, Ltd.
John Irving, Manager, Victoria, B. C.

40 Galbraith Jas
Galbraith, D A
Third Street intersects.
68 Smith, D, jr.
Fourth Street intersects.
Vacant house
Beeson, J

STRICKLAND.

EAST SIDE.

Robins Street intersects.
Watkinson, Wm
Needham Street intersects.
Hodgson, Wm

WEST SIDE.

Robins Street intersects.
Allan, H
Ferguson, R
Rhodes, John
New house
New house
New house
Polkinghore, Wm
Polkinghore, Jas
Needham Street intersects.
Cowrnelio, Z
Donato, Z

THIRD STREET.

NORTH SIDE.

Newcastle Avenue intersects.
Stewart Avenue intersects.
Vancouver Avenue intersects.
Union Avenue intersects.
Honeyman, J J

THOMPSON.

NORTH SIDE.

O'Malley, James

SOUTH SIDE.

Sharp, John

UNION AVENUE—Runs from Mill Bridge to Fifth Street.

EAST SIDE.

Second Street intersects.
Third Street intersects.
Chadwick, Samuel
Foster, Mrs A S
Foster, Staven
Foster, Stanley
Fourth Street intersects.
Fifth Street intersects.

WEST SIDE.

First Street intersects.
Union Street runs into Bridge Street.
May, George
May, Harvey
May, John
Hawthornthwaite, J H
Second Street intersects.
Dempster, Capt H L
Chadwick, John
Vacant
Third Street intersects.
Bulman, Thos
Dykes, Watson
Dykes, Joseph
Fourth Street intersects.
Fifth Street intersects.

VANCOUVER AVENUE—Runs from First to Fifth Street.

EAST SIDE.

First Street intersects.
Hamilton, Arch
Hamilton, John
Second, Third and Fourth Sts intersect.
City limits here

WEST SIDE.

First Street intersects.
Union Avenue intersects.
Frost, G H
Second Street intersects.
Nicholson, Thos
Harris, Geo S
Third Street intersects.
New brick house, vacant

VICTORIA CRESCENT—Runs from Albert to Victoria Road.

EAST SIDE.

Hall, Dr Geo A B
Mason, Dr Wm
Nanaimo Business College
Denneny, J R
McDonald, D D
Nanaimo Athletic Club
1 Orr & Rendell
Orr, W J

WEILER BROS. are Agents for Crossley & Sons Fine Carpets
FORT STREET, VICTORIA, B. C.

Office Tel. 30; Residence Tel. 101. P. O. Box 16. Bastion St., NANAIMO, B. C.
JOHN HILBERT & SON, Funeral Directors and Embalmers
GRADUATES—The Oriental, the Eureka, the New York and Clark's Schools of Embalming.

Rendell, E
Reynolds, H A
McGregor, James, M.P.P.
3 Whiteside, F S
Pleace, J H
5 Morton, W H
Batson, Wm
11 City Tea Store
Worden, W
Newman, Chas
11a Patterson, Mrs
Reynolds, H
Mason, Dr W
Campbell, Alex
McCrea, Mrs W J
13 Imo, Nicholas
15 McMillan, J H & Co
McMillan, Hugh
McMillan, Alex
Aitken, Hugh
International Saloon
Tunstall, J T
Hampson, John
International Hotel
Weigle, Peter
Gash, Ernest
Grill, John
Kemper, Mrs E
Ross, Dr G
Alexander, Saml
Wilson, Geo
Grill, Ulrich
Morton, J C
McNaughton, R
Epstein G
Tinslater, C
Lang, G W
Ferguson, W
Bradley, Ben
Giano, Joe
Kelly, Wm
Dunlap, Danl
Markland, A
Servis, Thos
Brown, Ben
Campbell, Dr Bell
Bailey, Jas
Dupuis, J
Axelson, Jno
Hummer, Anthony
Washette, A
Hugh, Frank
Sutherland, R
Beaton, A
Wilson, W
Ord, Thos
More, T
Ferguson, W
Hermann, Fred
Stevens, B
Carter, L W
Page, B
Watson, B
Westermann, Miss
Dewar, Jno
Ask, Frank
Meizer, Hy
Carlson, Miss E
Kline, E
Ganone, Vincent
Fairburn, J D
Vacant
McNeill, E W
Kelly, Wm
31 Taggart, Chas
Johnston, F W
Staunton, J
Vacant
Patterson, W & Son
Patterson, W
Patterson, J
Patterson, T
Hummer, C
McCann, W
Weeks, S
Brown, Stephen L
39 Brown, Jesse
Vacant
Wilson, J
McFarland, L D
Taylor, C M
Crescent Hotel
Bennett, Jas
Bennett, Thos
Bennett, Edith
Bennett, Emily
Anderson, Wm
Moss, Thos
Black, Peter
Jones, Wm
Freeman, Jno
Jacobsen, Chris
Menzies, Jno
Victoria Road intersects.

WEST SIDE.

Counter, M R
Bardet, Joseph
Stewart, William
Shamrock Livery Sale and Feed Stables.
Dunlap, T
Ritchie, Wm
Markland, B
Dunlap, Rodk

TRAVEL BY THE PALATIAL STEAMERS OF THE CANADIAN PACIFIC NAVIGATION COMPANY, Ltd., JOHN IRVING, Manager, VICTORIA, B. C.

See our Mackintoshes, Melisa and Rigby Waterproofs, Umbrellas, &c.
B. WILLIAMS & CO., 97 Johnson Street, Victoria, B. C.

R. T. WILLIAMS & Co. Bookbinders and Blank Book Manufacturers
VICTORIA, B C.

TRAVEL BY THE PALATIAL - STEAMERS OF THE - CANADIAN PACIFIC NAVIGATION COMPANY, Ltd., JOHN IRVING, Manager, VICTORIA, B. C.

14 The Crescent Dry goods Store
Grant, F W
Lukes, J
McCann, Wm
Kelly
18 Grand Hotel
Steele, Wm
20 Stannard, J S & Co
Stannard, J S
Stannard, F
Stannard, A
22 Provincial Hotel
Carron, James
24 Mason, J
26 Crescent Pharmacy
Proctor, H
Hall, G A B
Pool, Alex
Macleod, Wm
Macleod, Geo
28 Raper, Mrs S M
30 Whitfield, George
Tait. Andrew
Servis, Thomas
Taka, John
34 Smart & Thorne
Smart, Geo M
Thorne, Ed
36 Oriental Hotel
Fraser, John
38 Identical Hotel
Marritt, John
Ward, H E
40 Robinson, Joseph
42 Botley, H
44-46 Magnet Cash Stores
Langton, W M
McKenzie, A D
48 The Peoples' Store
Young James
Hardy, Geo
Taylor, Edwd
Ward, J B
Hathway, James
50 Brooks, E C

VICTORIA ROAD — Runs from Victoria Crescent to city limits.

EAST SIDE.

New fire hall
St. Alban's Church
Boy's school

Finlayson Street intersects.

Stewart, J E
McNeill, Jas
McNeill, Michael
Campbell, Neil
Allison, Joseph
Store, empty

Milton Str et intersects.

Empty shack
101 LeCog, Alphonse
109 McKenzie, J W
113 Ince, Wm G
Mardisk, J
117 Gowland, G W
123 Bryant, Miss
Bryant, W R

Kennedy Street intersects.

127 The Veronica Home
133 Warren, John T
137 Shaw, Alex
Hunter, John

Machleary Street intersects.

149 Keith, Thos
153 Jamieson, Robt, C.E.
173 Elliott, Thos

WEST SIDE.

Victoria Crescent intersects.

Bay View Hotel, vacant

Robarts Street intersects.

Selby Street intersects.

Sullivan, D
Corcoran, Tim
Pargeter, Jas Thos
Pargeter, Jas
Pargeter, Dan C

Prideaux Street intersects.

52 Raine, John
Storrell, Sherman
Santol, Charles
Hoskins, Wm
Pearson, John
Rowbottom, Thos
McCourt, Thos
Fisher, George
Pollard, Wm James
Freeman, Mrs John

Milton Street intersects.

66 Gillies Duncan
72 Guthro, Thos
74 McLean, Kenneth
Dick, Wm

Kennedy Street inter ects.

Thompson, Jas Wm
94 Bannerman, Thos C
Bannerman, Jno R
96 Morrow, H

Machleary Street intersects.

Interior Woodwork, Office and Bar Fittings
Made to Order by WEIBER BROS., Victoria.

Office Tel. 30; Residence Tel. 101. P. O. Box 16. Bastion St., NANAIMO, B. C.
JOHN HILBERT & SON, Funeral Directors and Embalmers
GRADUATES—The Oriental, the Eureka, the New York and Clark's Schools of Embalming.

104 Scales, David
110 Vacant
114 McLeod, John

Street intersects.

118 Lister, James
Davis, John
Davis, A T
122 Woodman, Wm
Woodman, Miss Ada
126 Tunstall, James
Dykes, Isaac
Wilson, John
128 Devlin, Edward
140 Thompson, Isaac
Harley, Jas W

Needham Street intersects city limits.

WALLACE—Runs from Victoria Crescent to Comox Road.

EAST SIDE.

Vipond, S
Vipond, James
Vipond, George
Vipond, Jos Wm
Donaldson, J M
Winch, F K
Heddle, Robt
Heddle & Co
Sing Lee
Lawrence, L, jr
Lawrence, L
Eureka Sodawater Works
Wing Sing
Summerhayes, A

Wentworth Street intersects.

Bell, Mrs Jas
Bell, Ward
Bell, J W
Empty shack
65 Sampson, J
Hall, Horton
Hall, Mrs E A
Hardy, Charles
Pargeter, John

Campbell Street intersects.

Vacant
Hodgson, Thos

WEST SIDE.

Bate, Mark, sr
Hung Sing
14 Akenhead, Walter
Barrett, T F
McLeod, Dr
Cooper, R C
Lamb, Wm
Ford, Miss
Millberry, Miss

Franklyn Street intersects.

Methodist Church
Methodist Chinese school
22 Song Lee
24 Donaldson, J W
32 Wolfe, Marcus
Mayer A

Fitzwilliam Street intersects.

Nightingale, R
Y. M. I.
Sobry, Rev E
St. Peter's Church
St. Anne's Convent
Greenhill, J

Wentworth Street intersects.

Pioneer Sodawater Works
Mitchell John
68 Sabiston, Peter
70 Horne, A G
Horne, Herbert
Robinson, W J
Robinson Family, Supply House
76 Richardson, J
78 Cook, Ephraim
Cook, Ezra
Richardson, Ben

Campbell Street intersects.

88 Craig, Mrs
Mowatt, Miss
Craig, Stanley
90 Craig, Thos
Harder, Mrs
92 Coburn, J W
96 Simpson, J H
100 Haslam, Andrew, M.P.
Butkus, Hannah

Comox Road intersects.

WATKINS.

NORTH SIDE.

4 Vacant
8 Vacant

SOUTH SIDE.

7 Biggs, John
9 Russian Finn

SHAWNIGAN LAKE LUMBER CO.
Rustic, Clapboards, Flooring, Mouldings, Laths, Shingles, Etc., in stock or to order. Yard, Discovery St., between Government and Store Sts. Address all communications to P. O. Box 998, Victoria, B. C. Telephone 169.
T ELFORD, - - Manager.

SEE OUR SCOTCH AND ENGLISH TWEED SUITS FOR MEN AND BOYS
B. WILLIAMS & Co., Clothiers and Hatters, 97 Johnson St., Victoria.

DREWRY'S REDWOOD BREWERY - WINNIPEG.
Drewry's XXX Stock Ale is Extra Hopped, making it an Excellent Appetizing Tonic.

Shawnigan Lake Lumber Co. Rough and Dressed Cedar and Fir Lumber All Kinds of Builders' Lumber in Stock. Tel. 162.
T. ELFORD, Manager. P. O. Box 298, Victoria, B. C.

WENTWORTH—Runs from Carroll to city limits.

NORTH SIDE.

Fraser Street intersects.
Wallace Street intersects.
12 Kelly, Robert
Slack, James
Patterson, Mrs
Speck, Alfred
Pashley, J H
Patterson, J
Piper, John
Richard Street intersects.
Selby Street intersects.
E. & N. Railway intersects.
Prideaux Street intersects.
62 Gardener, George
Milton Street intersects.
Kennedy Street intersects.
Macleary Street Intersects.

SOUTH SIDE.

Fraser Street intersects.
Wallace Street intersects.
Richards Street intersects.
Lawson, Miss
Sharples, Isaac
Selby Street intersects.
35 Vacant
37 Vacant
39 Vacant
45 Pieper, C R
49 Pollard, J
Milton Street intersects.
65 Dixon, E I
67 Charman, Miss
Charman, Herbert
Kennedy Street intersects.

WESLEY—Runs between Fitzwilliam and Franklyn.

EAST SIDE.

5 McKenzie, C C
Galloway's stables
Fitzwilliam Street intersects.
Presbyterian Church

WEST SIDE.

Thomson, Geo
Price, Saml
Jones, W J
White, Mrs M M
Franklyn Street intersects.
Wesley Street ends.

WHARF—Runs from Harbor to Commercial.

NORTH SIDE.

Hay and grain warehouse
Sailors' Union, Nanaimo branch
Hilbert's undertaking rooms
Front Street intersects.
Hirst's wharf
Sons of Temperance hall
Licensed Victuallers
I. O. Foresters hall
Laurel Orange Lodge
Pythian Sisters' hall

SOUTH SIDE.

Hirst's wharf
Westwood, W C P
Shaw & Son
Shaw, Joseph
Shaw, Harry
Front Street intersects.
Nanaimo Boat house
Foreman, J D
Campbell, Walter
Byers, Robt
Fire Hall
Commercial Street intersects.

WINFIELD CRESCENT—Runs from Esplanade to Nicol, near Grace Street.

EAST SIDE.

Hardy, Thos

WEST SIDE.

Nanaimo Co-operative stores
Powers, G E T
Dick, Wm
Woodman, Miss Ada
Cooper, R T
Cowie, Archie
Harrold, Harold
Holdenall, Geo
Dick, Wm, sr
Campbell, R T
Hardy, Jas
Wilson, Miss
McKinnell, Gilbert
Renwick, David
Fredrickson, Jno
30 Leboeuf, Theo
Salvation Army hall
Planta, Jos P
Grace Street intersects.
Winfield Crescent ends.

WEILER BROS. are Complete House Furnishers. Largest Stock in B. C.

JOHN HILBERT & SON, Undertakers and Embalmers, Bastion St., NANAIMO, B. C.
Office Telephone 30; Residence Telephone 101. P. O. Box 16.

GEO. A. McBAIN & CO.
REAL ESTATE BROKERS.
ESTABLISHED 1888.
NANAIMO, B. C.

NANAIMO CITY DIRECTORY.

ALPHABETICALLY ARRANGED.

A

Aaronson, Barnett, new and second hand dealer, Cavan, corner Victoria road
Adams, R, mnr, V.C. Co, res Haliburton
Adams, Saml, mnr, res 72 Milton
Adams, W, mnr, res Haliburton
Adams, Wm, mnr, res 139 Nicol
Aiken, David, delivery boy, Quennell's, res cor Fitzwilliam and Prideau
Aikenhead, Mrs, wd, res 22 Milton
Aitken, Andrew, mnr, res 25 Gillespie
Aitken, Dan, mnr, res 15 Gillespie
Aitken, David, butcher boy, emp Quennell's
Aitken, Hugh, acct, J H McMillan's, res Commercial
Aitken, Jas, mnr, res 28 Esplanade
Aitken, Jas, mnr, res Kennedy
Aitken, Miss Jessie, tailoress, Morgan's, res Haliburton
Aitken, J, mnr, res 181 Haliburton
Aitken, Peter, mnr, 28 Esplanade
Aitken, T, mnr, V.C. Co
Aitken, Wm, butcher, Co-operative str, res 28 Esplanade
Aitken, Wm, tailor, Morgan's, res 181 Haliburton
Akenhead, Walter, tmstr, res Wallace
Akenhead, Wilfred, carrier, Free Press, res Milton
Alder, Wm, mnr, V.C. Co, res Esplanade
Alder, Wm. mnr, res Five-acre blks
Alexander, Dalton, electrician, res 58 Nicol
Alexander Sam, miner, res International hotel
Allen, C G, mnr, V. C. Co
Allen, H, mnr, res Strickland
Allen, H G, mnr, res Irwin
Allen, H, mnr, res 36 Farquhar
Allen, James, mnr, 14 Haliburton
Allan, John, mnr, res 14 Haliburton
Allardyce, J L, electrician, Electric Light Works, res Robson
Allardyce, L A, electrician, res Robson
Allardyce, Mrs M, widow, res Robson
Allardyce, Miss M, nurse, res Robson
Allison, Joseph, clogmaker, res Victoria
Alsgaard, Evan L, mnr, res 76 Milton
Alsgaard, Michael, carptr, res 76 Milton N
Allverson, C, mnr, res 26 Irwin
Allsop, Hy, mnr, res Nicol
Allsop, Thos, mnr, res Five-acre blks
Alton, Jacob, V.C. Co
Amlington, J, mnr, res 22 Milton
Anderson, A C, mule tender, res 18 Kennedy
Anderson, Alex, mnr
Anderson, Anthony, mnr, res Five-acre blks
Anderson, Geo, mnr, res Kennedy
Anderson, S, longshoreman, res 112 Haliburton
Anderson, T, mnr, res Kennedy

Shawnigan Lake Lumber Co. Rough and Dressed Cedar and Fir Lumber. All Kinds of Builders' Lumber in Stock
T. ELFORD, Manager. P. O. Box 298, Tel. 162, Victoria, B. C.

Eastern Tailor-made Suits to Measure. Fit and Finish Guaranteed
See our Samples and Prices. B. WILLIAMS & CO., 97 Johnson St., Victoria.

Blank Book Manufacturers R. T. WILLIAMS & Co.
28 Broad Street, Victoria, B. C

Travel by the Palatial Steamers of the Canadian Pacific Navigation Company, Ltd.
John Irving, Manager, Victoria, B. C.

Anderson, Thos, fmr, res Five-acre blks
Anderson, Thos, box pusher, V.C.Co, res 18 Dickson
Anderson, Mrs W T, lodging housekeeper, res Milton
Anderson, W, engr, res Crescent htl
Andrews, Sam, mnr, res 191 Nicol
Andrews, Wm, wheelwright, (Craig Bros) Five-acre blks
Anthony, Chas, carptr, res Prideaux
Antini, Hauhtone, mnr, res 108 Milton
Armstrong, Isaac, blksmth, res Cavan cor Victoria rd
Armstrong, Jas, lbr, res Cavan
Ashman, W, lbr, V.C. Co
Ashton, Miss R, boarding hskpr, res Comox rd
Ashworth, Geo, V.C. Co
Ask, Frank, china boss Five-acre lots, res International htl
Atkins & Atkins, druggists, cor Bastion and Commercial
Atkins, J M, (Atkins & Atkins) druggists, cor Bastion & Commercial, res Wilson hotel
Atkin, F, mnr, res 50 Albert
Atkiss, Richard A, mnr, res 100 Milton N
Atlantic SteamshipLines ticket office, W B Dennison, agt
Atlas Fire Assurance Co, A E Planta & Co, agts, res Commercial
Aubrey, Jno, nightwatchman, Nanaimo Saw Mill
Austin, Ed, mnr, res Kennedy
Austin, Thos, mnr, res Fraser
Avery, Tom, blksmth, res Vic rd
Axelson, John, lbr, res International hotel

B

Badger, A, mnr, V.C. Co
Bailey, Jas, tinsmith, res International htl
Baines, Miss L, dressmkr, Spencer's, Victoria Crescent.
Baird, T, printer, res Palace htl
Baker, A, 2nd cook, res Franklyn
Baker, G, hotel kpr, Dewdrop htl, Haliburton
Baker, Geo, wheelwright, Craig Bros, Bastion, res Occidental htl
Baker, Joe, teamstr, V.C. Co, res Haliburton
Bakes, Hy, mnr, res 42 Gillespie
Ball, Jas, lbr, V.C. Co
Balmoral, The, J Hough, prop
Baloni, B, mnr, res 154 Machleary
Balo, Mrs, res Haliburton
Balotti, Augustino, mnr, res 103 Milton
Bamfort, Chas, mnr, res Irwin
Banchi, L, V.C. Co
Bank of British Columbia, Geo Williams, mgr
Bannerman, Jno R, mnr, res 94 Victoria rd
Bannerman, Thos C, mnr, res 94 Victoria
Baptist Church, Crace street
Baptisto, J, V.C. Co
Barber, T R, mnr, res Richard
Barberi, J, mnr, res Irwin
Bardet, Joe, cash boy, Spencer's, res Kennedy
Barker, C H, Barker & Potts, Commercial, res Comox rd
Barker & Potts, barristers and solicitors, Commercial
Barlow, Geo D, head clk, A R Johnson, res Lubbock Square
Barlow, Miss, res 77 Prideaux
Barton, Wm, mnr, res Haliburton, cor Farquhar
Barnes, Chas, carptr, res Milton
Barnes, E C, carptr, res 28 Milton
Barrett, Edward W, real estate brkr, cor Commercial and Bastion, res Fourth
Barrett, T F, saddler and harness mkr, 2 Church, cor Chapel, res Dunsmuir
Barrett, Wm, mnr, res 4 Haliburton
Barrington, J, V.C. Co.
Barryatt, Ed, engine driver V.C. Co., res 36 Farquhar
Bartlett, Charles, fish peddler, res Esplanade
Bartlett, Saml, plasterer, res Fourth
Bartlett, Wm, plasterer, Fourth
Bartol, Wm, mnr, res 25 Farquhar
Barton, A E, mnr V.C. Co
Bate, Mark, sr., J. P., Government assessor, Gov't bldg, Front, res 28 Wallace, cor Albert
Bate, John Augustus, 1st asst postmaster, postoffice, res Wallace
Bate, Mark, jr, cashier V. C. Co., res Esplanade
Bate, W C, engr, res Finlayson
Bates, Hugh, mnr V. C. Co.
Batson, Wm, tinsmith, J H Pleace, res Nicol

WEILER BROS., the Leading Furniture Dealers, VICTORIA, B. C.

JOHN HILBERT & SON, Undertakers and Embalmers, Bastion St., NANAIMO, B. C.
Office Telephone 30; Residence Telephone 101. P. O. Box 16.

Bay View Hotel, Victoria rd
B. C. Corporation Co., Ltd., (Robert Ward & Co), Wm K Leighton agt, Green blk, res 29 Church
B. C. Land & Investment Agency, (Allsop & Mason), Wm K Leighton agt, Green blk, res 29 Church
Beal, Edward H B, gen agent, res Prideaux
Beaton, A, carptr, res International
Beatty, Jno, mnr V.C. Co.
Beatty, Robert, mnr, res Milton
Becker, Mrs, widow, res 40 Kennedy
Beckley's Butcher Shop, Beckley, D H, prop, Haliburton
Beckley, D H, butcher, Haliburton, res 90 Selby
Beebee, Chas F, asst wharfinger Hirst's wharf, res Criterion restr
Beeson, J, carptr, res Stewart ave
Beida, Peter, lbr V.C. Co.
Bell, George, engr, res 53 Irwin
Bell, Henry, mnr, res 139 Nicol
Bell, Mrs Jas, widow, res Wallace
Bell, J, carptr, res Nicol
Bell, John, mgr Elec Light Wrks, res 4 Newcastle ave
Bell, John, mnr, res 64 Nicol
Bell, J, pusher, res 53 Irwin
Bell, J Ward, bkpr, Nanaimo Sawmill, res Wallace
Bell J Warren, mill foreman, Nanaimo Sawmill, res Wallace
Bell, Miss, res 45 Prideaux
Bell, Ralph, elec motorman, res 53 Irwin
Bell, Robt, mnr, res 35 Irwin
Bell, Ward, bkpr, Nanaimo Sawmill
Belloni, B, mnr, V. C. Co, res 154 Farquhar
Belsea, John, mnr, res 166 Nicol
Bennie, Crawford, mnr, res 56 Prideaux
Bennett, Edith, waitress, res Crescent hotel
Bennett, Emily, waitress, res Crescent hotel
Bennett, Ettie, housekpr, res 118 Nicol
Bennett, James, hotel keeper, res Crescent hotel
Bennett, James, bottlewasher Union Brewery Co, res Dunsmuir
Bennett, Joseph, clk, Mark's store, res Commercial
Bennett, Miss Polly, dressmaker, res 118 Nicol
Bennett, Paul, mnr, res 18 Nicol
Bennett, Robert, mnr, res 118 Nicol
Bennett, Thomas, hotel clk, res Crescent hotel
Bennett, William, blksmth, res 3 Kennedy
Benny, Crawford, mnr, res 56 Prideaux
Benton, A E Mrs, widow, res 45 Fry
Bernard, John, mnr, res Irwin
Bernard, Theodore, tmstr, Nanaimo Brewery, res Fourth
Berry, Jos, mnr, res 183 Haliburton
Bertrand, John, planer, Nanaimo Sawmill Co, res 38 Skinner
Besso, Jno, mnr, res Nicol
Beveridge, Mrs, wd, res 2 Prideaux
Beveridge, Thomas, engr, res 2 Prideaux
Beveridge, Wm, clk, res 15 Haliburton
Bevilockway, Geo, genl mcht, Red House, Commercial, res Chapel
Bevilockway, Miss M, house kpr, res 29 Skinner
Bevilockway, Wm, clk, Red House, res 29 Skinner
Bevington, John, mnr, res Irwin
Bickerstaff, Miss, dressmkr, res 80 Selby
Biermann, Gus, mnr, res Haliburton
Biggs, George, mnr, res 193 Nicol
Biggs, Hy, mnr, res 24 Gillespie
Biggs, John, mnr, res 7 Watkins
Biggs, Wm, mnr, res 94 Nicol
Bick, —, woodchopper, res 12 Selby
Billi, Raffaelo, sculptor, res Franklyn
Bindon, H, tmstr, wrks J H Cocking
Bindon, Miss Florence, typewriter, J H Cocking, res 131 Nicol
Bissett, George E, freight clk E. & N. Ry, res Prideaux
Bitancourt, R J, carptr, res 30 Bastion
Black Diamond Lodge No 5, I.O.O.F. W H Morton, sec
Black, Peter, engr, res Crescent htl
Blake, Mrs W, wd, res 37 Farquhar
Bloomfield, George, mail man
Bloxhem, James, mnr, res Haliburton
Bolton, H, mnr, res 97 Haliburton
Bolton, T, mnr, res 97 Haliburton
Bonati, Cesar, mnr, res Irwin
Booker, Thos, mnr, res Five-acre blks
Booth, A E, tele opr, res Fitzwilliam
Booth, Jas, blksmth, res 158 Machleary

SHAWNIGAN LAKE LUMBER CO., Ltd., Tel. 162. P. O. Box 298.
Mills at Shawnigan Lake. Yard at Victoria, B. C.
ROUGH AND DRESSED CEDAR AND FUR LUMBER, RUSTIC, CLAPBOARDS, FLOORING, MOULDINGS, LATHS, SHINGLES, Etc.

Eastern Tailor-made Suits to Measure. Fit and Finish Guaranteed
See our Samples and Prices. B. WILLIAMS & CO., 97 Johnson St., Victoria.

HUDSON'S BAY COMPANY Direct Importers of Havana Cigars
VICTORIA, B. C.

Travel by the Palatial Steamers of the Canadian Pacific Navigation Company, Ltd.
John Irving, Manager, Victoria, B. C.

Booth, J, cigar mnfr, Newman & Co, res Milton, cor Fitzwilliam
Booth, J, carrier, "Free Press," res Victoria rd
Booth, Richd, mnr, res 32 Selby
Booth, Robt, foreman, res Kennedy
Booth, Mrs L, tailoress, Morgan's, res 46 Milton
Booth, Robt, mnr, res Kennedy
Booth, Thos, fruit and confectionery, Commercial
Botley, Hy, shoemkr, Victoria Crescent, res Franklyn
Bone, W, mnr, res Franklyn
Bowden, Jos Thos, mnr, res 200 Haliburton
Bowden, Peter, mnr, res Kennedy
Bowen, Cornelius, mnr, V. C. Co
Bowers, A, mnr, V. C. Co.
Bowers, Faunce, mnr, res 18 Irwin
Box Clothing Store, The T L Browne & Co, props, 59 Commercial
Boyce, Tully, mnr, res 14 Gillespie
Boyd, Wm H, constable and third gaoler, Prov Gaol
Boyle, Cornelius, mnr, res 30 Milton
Bradbury, Mark, mnr, res 5 Needham
Bradley, Ben, tinsmith, res International htl
Bradley, B, mnr, res 20 Machleary
Bradley, Jas, mnr, res Finlayson
Bradley, Patrick, mnr, res Finlayson
Bradshaw, J, mnr, res 16 Fry
Bradshaw, O, mnr, res Nicol
Bramley, E, mnr, res 47 Fry
Bramley, Jno, mnr, res 47 Fry
Bramley, Mrs, widow, res 43 Fry
Bramley, R, mnr, res 47 Fry
Brandelino, J, mnr, res 154 Farquhar
Brannan, C F, mnr, res 16 Haliburton
Bray, E, mnr, res 64 Prideaux
Bray, Marshall, Gov't agt, Front, res Robarts
Bray, Wm M, mnr, res Milton
Brennan, Mrs E, widow, res 46 Albert
Brennan, P, mnr, res 58 Nicol
Brennan, Rich'd, mnr, res Richard
Brenton, Chas, mnr, res 20 Milton N
Brightman, Saml, butcher, res 48 Milton N
Brighton L, mnr, res Five-acre blocks
Brittannia Hotel, Hindmarsh Robt, prop, 53 Commercial
Bromley, F, mnr, res 94 Nicol
Brooks, E C, photographer, res 50 Victoria Crescent
Brown, Ben, tmstr, res International hotel
Brown, Ben, tmstr, res Cavan
Brown, Charles, watchman Nanaimo Sawmill, res Tannery
Brown, E, mnr, res Five-acre blks
Brown, Henry, police constable, res Kennedy
Brown, Jas, lbr, corporation, res Fraser
Brown, Jesse, fruit and candy store, res 39 Victoria Crescent
Brown, James N, res 44 Front
Brown, J Herbert, dry goods clerk, Sloan & Scott, res Hecate
Brown, Jas W, butcher, res Milton N
Brown, John, carptr, res Milton N
Brown, Joseph M, watchmkr, Gibson blk, Commercial, res 87 Irwin
Brown, Robert, lbr, res 44 Prideaux
Brown, Stephen L, lbr, res 34 Victoria Crescent
Brown, T, carptr, res 112 Haliburton
Browne, T L, mcht, the Box clothing str, 59 Commercial, res Windsor htl
Brown, Thomas, V.C. Co, res 98½ Haliburton
Brown, W J Mrs, widow, res 108 Haliburton
Brown, Wellington, tobacco stripper, Newman & Co
Brown, Wm J, carptr, wks Nanaimo Mill, res 108 Haliburton
Brownlee, John, mnr, res 22 Prideaux
Brownlee, J, mnr, res 94 Nicol
Bruce, Hugh, mnr, res 52 Victoria rd
Brunt, Jas, lbr, V.C. Co
Brunton, Mrs, tailoress, Morgan's, res 4 Robarts
Bryant, John C, brtndr, res Old Flag Inn
Bryant, John, mnr, res Five-acre blks
Bryant, Thomas, str kpr, V.C. Co, res Albert
Bryant, Miss, school teacher, res 123 Victoria rd
Bryant, W R, clk, V.C. Co's office, res 123 Victoria rd
Buckle, Thos J, mcht tailor, (Pattison Buckle & Co) res Newcastle townsite
Bulman, Thos, mnr, res Union ave
Bulman, Wm, boarding hs kpr, res Fitzwilliam
Bullock, A M, res Miss Lingard's, Front
Burdess, J, mnr V. C. Co.
Burke, Patrick, trimmer, V. C. Co., res Haliburton

WEILER BROS. are Agents for Crossley & Sons Fine Carpets
FORT STREET, VICTORIA, B. C.

JOHN HILBERT & SON, Undertakers and Embalmers, Bastion St., NANAIMO, B. C.
Office Telephone 30; Residence Telephone 101. P. O. Box 16.

Burnett, Harold, prntr, Free Press, res Fitzwilliam
Burns, Miss M, milliner, Spencer's Crescent, Esplanade
Busby, F, butcher, res Skinner
Butkus, Hannah, domestic, A Haslam's, 100 Wallace
Byers, E, fireman, res 78 Victoria Crescent
Byers, Robert, engr, str Esperanza

C

Cain, Peter, mnr, res Selby
Cairns, D, res 7 Monday's cabins, Irwin
Cairns, R H, Indian school teacher, res Gillespie
Calderhead, J, mnr, res 16 Dickson
Calderhead, Miss M, domestic, Mrs Gordon's, 94 Nicol
Calderhead, Thos, mnr, res Dickson
Caldwell, C, carptr, res Franklyn
Caldwell, J A, merchant tailor, Commercial, res Newcastle townsite
Caldwell, J D, woodturner, Nanaimo Sawmill, res Mill
Caldwell, Miss Lou, res A Richardson's, Stewart ave
Callagan, J A, mgr C. P. R. Tel. Co., Bastion, res Richard
Calverly, Henry D, mnr, res Five-acre blocks
Calverly, John, mnr, res Five-acre blocks
Calverly, Miss, dressmaker, res Five-acre blocks
Calverly, William, mnr, res Five-acre blocks
Cameron, Alex, engr, Dunsmuir & Co, res 2 Albert
Cameron, J D, livery man, City Transfer Co, cor Stewart and First
Campania, Cesar, mnr, res Irwin
Campbell, Alex, butcher, Co-operative str, res Victoria Crescent
Campbell, Dr Bell, M.D. res International hotel
Campbell, George, fireman V.C. Co, res 22 Selby
Campbell, Mrs Geo, stamping and mathooking, res 22 Selby
Campbell, Neil, mnr, rear of Allison's boot store, res Victoria rd
Campbell, R T, butcher, Nanaimo Co-operative Soc, res Victoria Cres
Campbell, Walter, boat builder, res Albert
Campini, Jesus, lbr, V.C. Co.
Canada Permanent Loan & Savings Co., Toronto, Marcus Wolfe, agt, Commercial
C.P. Railway Co.'s ticket office, agt, W B Dennison, 57 Commercial
C.P.R. Telegraph Office, J A Callaghan, mgr
Cane, G F, barrister-at-law, res Wilson hotel
Capman, Chas, lbr, V. C. Co, res Five-acre blks
Carlson, A, mnr, res 61 Irwin
Carlson, Gus, lbr, res 61 Irwin
Carlson, Miss E, dressmkr, res International hotel
Carmichael, W, mnr, V. C. Co
Carpenter, Geo, engr str Mermaid, res 61 Irwin
Carpenter, G W, engr V.C. Co, res 61 Irwin
Carron, James, htl kpr, Provincial hotel, Haliburton cor Finlayson
Carroll, Jas, motor driver, res 78 Nicol
Carroll, Joseph, mnr, res 94 Nicol
Carroll, H, mnr, res 106 Irwin
Carrellero, Wm, lbr V.C. Co.
Carter, Lawrence, bkkpr, res Palace hotel
Carter, Mrs L, wd, res Gillespie
Carter, L W, tnsmth, res International hotel
Carveley, Miss E, dressmkr, Spencer's, res Five-acre blks
Case, E W, uphlstr, res 6 Milton
Case, W, uphlstr, J J Sehl's, res Milton
Cassle, A, lineman, Nanaimo Tele Co, res Fraser
Cavalsky, Geo, steward, City of Nanaimo, res Prideaux
Cawthorne, Geo, mnr, res Five-acre blks
Central Hotel, Fitzpatrick & Mercer props
Centennial Lodge, No 20, I.O.O.F., F S Whiteside, secy
Centini, Eugenio, mnr, res 20 Prideaux
Cerventi, Angelo, mnr, res S Milton
Cessford, Albert, fireman, Electric Light Wks, res Fitzwilliam
Chadwick, Jno, mnr, res Union ave
Chadwick, Saml, mnr, res Union ave
Challinor, Arthur, messenger, V. C. Co, res Dixon
Challinor, Saml, driver, res Dixon

Shawnigan Lake Lumber Co. Rough and Dressed Cedar and Fir Lumber. All Kinds of Builders' Lumber in Stock. Tel. 162.
T. ELFORD, Manager. P. O. Box 298, Victoria, B. C.

See our Mackintoshes, Melisa and Rigby Waterproofs, Umbrellas, &c.
B. WILLIAMS & CO., 97 Johnson Street, Victoria, B. C.

TRAVEL BY THE PALATIAL STEAMERS OF THE CANADIAN PACIFIC NAVIGATION COMPANY, Ltd., JOHN IRVING, Manager, VICTORIA, B. C.

THE "GOLDEN KEY" BRAND ÆRATED WATERS
Highly Carbonated Club Soda and Belfast Ginger Ale. EWD. L. DREWRY, Winnipeg.

Challinor, Wm, mnr, res Dixon
Chambers, E V, comp, "Free Press," res Irwin
Chapman, Geo, mnr, res 82 Prideaux
Chapman, J, driver in coal mines, 82 Prideaux
Charlton, Chas, dyer, (F Charlton) res 14 Nicol
Charlton, Frank, Steam Dye Wks, res 14 Nicol
Charman, Herbert, carptr, res 67 Wentworth
Charman, Miss Emma, saleslady, C Stevenson & Co, res Wentworth
Charman, Miss Florence, dressmkr, res 67 Wentworth
Charman, Miss N, saleslady, C Stevenson & Co, res Wentworth
Cheatwood, Chas, mnr, res 139 Nicol
Chisholm, Jas, tmstr, Nanaimo Saw Mill, res Mill
Churchill, Catherine, waitress, Nanaimo htl
Churchill, Geo, mnr, res 143 Haliburton
Churchill, Mark, mnr, res Five-acre blks
Churchill, Miss B, dressmkr, wks Mrs Ferguson, res 126 Nicol
Churchill, M, mnr, res 143 Haliburton
Ciceroni, Guissepe, fruit, candy and tobacco, Victoria Crescent, res Wallace
Citizens' Building Society of Nanaimo, Marcus Wolfe, agt
City Market, Hemans & Walmsley Commercial
City Park, Comox rd
City Tea Store, W Worden, prop, res Victoria Crescent
City Transfer Stables, J D Cameron, prop, Chapel
Clark, Albert E, expressman, res 27 Prideaux
Clark, Emma J, domestic, Mrs Manson's, res 27 Prideaux
Clark, J mnr, res Dickson
Clark, Mabel E, domestic, Mrs Lands, res 27 Prideaux
Clark, Matthew T, lbr, res 27 Prideaux
Clark, M G, carptr, res 35 Wentworth
Cleary, F, bkpr, McDonald's, res Fraser
Clignon, J, mnr, V.C. Co
Coburn, J W, condr, E. & N. Ry, res 92 Wallace
Coburn, Mrs, widow, res Mrs Thompson's, Haliburton
Coburn, S, tmstr, res Richard
Coburn, W H, gen groceries, New Brunswick str, res Commercial
Cockeran, T, farm lbr, res Five-acre blks
Cockeran, Webb, mnr, V.C. Co
Cocking, J H, teaming and expressing, 128 Haliburton, res 131 Nicol
Code, Albert, mnr, res Machleary
Code, Mrs, nurse, res Machleary
Code, W, mnr, res Fry
Coe, Thos D, gen agt, res N Prideaux
Collier, George, mnr, res 38 Kennedy
Colligan, Miss B, dressmkr, Sloan & Scott's, res Finlayson
Collin, Joseph, mnr, res Kennedy
Collin, Nolan, night oprtr Tele Co, res Nicol
Collins, F, mnr, res 86 Nicol
Collins, Francis, mnr, res 127 Milton
Collins, J, mnr, res Kennedy
Collishaw, John, mnr, res Five-acre blks
Commercial Hotel, Thos O'Connell prop, Commercial, res Bastion
Conley, Mike, stone mnr, res Chapel
Connars, S, mnr, res 196 Nicol
Consul's, U. S., Residence, 49 Commercial, upstairs, over Van Houten's
Conti, L, mnr, V.C. Co.
Cook, Ephraim, fmr, res 78 Wallace
Cook, Ezra, fmr, res 78 Wallace
Cook, F, painter, res Five-acre blks
Cook, Fred, mnr, res Five-acre blks
Cooper, Harry, supt of wharf, V. C. Co, res Esplanade
Cooper, R C, mgr Co-operative Store, res Wallace
Cooper, R T, mgr grocery dept Nanaimo Co-operative Store, res Franklyn
Cooper, Wm, mnr, res N Kennedy
Co-operative Stables, res Nicol
Copeland, J, mnr, V. C. Co
Corcoran, Miss Minnie, waitress Royal hotel dining room
Corcoran, T, fmr, V. C. Co, res Harewood rd
Cordell, J M, mnr, res 95 Irwin
Cornfield, Albert, mnr, res 97 Milton
Corrigan, Mrs, dressmaker, res Finlayson
Coughlan, W P, photographer, res 26 Fitzwilliam

Interior Woodwork, Office and Bar Fittings
Made to Order by WEILER BROS., Victoria.

Office Tel. 30; Residence Tel. 101. P. O. Box 16. Bastion St., NANAIMO, B. C.
JOHN HILBERT & SON, Funeral Directors & Embalmers
GRADUATES—The Oriental, the Eureka, the New York and Clark's Schools of Embalming.

Coulson, John A, carptr, res Stewart ave
Coulson, Mrs, widow, res Five-acre blocks
Coundley, Mannie, mnr, res 58 Prideaux
Coundley, Noah, mnr, res 58 Prideaux
Coundley, Wm, engin driver, V. C. Co. wharf, res 58 Prideaux
Counter, M R, jeweller, res Victoria Crescent
Cournelio, Z, mnr, res Strickland
Courtney, E, mnr, res 23 Farquhar
Cowan, John, mnr, res 174 Farquhar
Cowan, Thos, store clk, res 4 Watkin
Cowan, Peter, mnr, res 174 Farquhar
Cowie, Archie, clk, res Nanaimo Co-operative stores, Irwin
Cowie, James, carptr, V.C. Co, res 6 Irwin
Cowie, Jas, engr, res 6 Irwin
Cowie, John, carrier, Free Press, res Irwin
Cowie, Mrs A, wid, res 6 Irwin
Cox, Joseph, mnr, res 16 Haliburton
Craig Bros & Co, gen blksmth, Bastion
Craig, Mrs, widow, res 88 Wallace
Craig, Stanley, blksmths, Craig Bros, res 88 Wallace
Craig, Thos, blksmth, Craig Bros, res 90 Wallace
Craig, W G, mnr, res 66 Fitzwilliam
The Crescent Dry Goods store, D Spencer, prop, F W Grant mgr
The Crescent Pharmacy, Proctor & Hall props, res Victoria Crescent
Crescent Hotel, James Bennett, prop, res Victoria Crescent
Crew, F, mnr, res Five-acre blks
Crew, Hy, mnr, res Five-acre blks
Crew, A, mnr, res Five-acre blks
Critchley, Seth, mnr, res 226 Nicol
Criterion Restaurant, W H Philpott, prop, 55 Commercial
Crocker & Edmonds, Nanaimo Outfitting Co, new and second hand furniture, res Bastion
Crocker, N G, mcht, Crocker & Edmonds, res Depot hotel
Crossan, Andrew, mnr, res 62 Irwin
Crossan, James, salesman, G A McBain & Co, res the Esplanade
Crossan, J, mnr, res 18 Esplanade
Crossan, Mrs M, wid, res 52 Irwin
Crowder, J, mnr, res Five-acre blks
Cuffolo, Joe, saloonkpr, Royal saloon 32 Finlayson
Culligan, Jno, mnr, res 14 Selby
Culligan, W mnr, res Prideaux
Cummings, Thos, engr, res 97 Haliburton
Cunliffe, H S, mnr, Five-acre blks
Cunliffe, Jno P, mnr, res Five-acre blks
Cunliffe, J, stableman, res Nicol
Cunningham, A, farm lbr, res Five-acre blks
Cunningham, J, mnr, V. C. Co, res 50 Albert
Cunningham, J, tmstr, V. C. Co, res 70 Milton
Cunningham, Thos, mnr, res 141 Haliburton
Curran, Jas, hotelkpr, Provincial htl, res Haliburton
Curry, Jos, engr, V. C. Co, res 82 Haliburton
Curry, Jno Wm, expressman, Manson's, res 82 Haliburton
Curry, Robt, cigarmkr, Nanaimo Cigar Factory, res 82 Haliburton
Curry, T, foreman blksmth, V.C. Co, res 82 Haliburton
Cusack, R, caretkr cemetery, res Fraser
Custerton, C, mnr, V. C. Co
Cuthbert, Geo, mnr, V. C. Co, res 178 Nicol

D

Daley, Danl, hairdresser, Commercial, res Stewart ave
Daley & Graham's, shaving parlors Commercial
D'Almaine & Co. London, Eng, Thos Kitchen & Co, agts
Danaher, Jno, clk Caldwell's, Windsor htl
Danks, Geo, mnr, V.C. Co, res Nicol
Davies, Ellis, mnr, res 166 Nicol
Davies, Geo, cellarman, Union Brewery Co, Ld, res Haliburton
Davies, Jno M, mnr, res Kennedy
Davies, Thos Lloyd, clothier and dealer in gents' furnishings, Commercial, res Chapel
Davis, Albert A, city bill poster, Opera house
Davis, A T, mnr, res 118 Victoria rd
Davis, D T, mnr, V. C. Co, res Haliburton
Davis, Ellis, mnr, V. C. Co, res Nicol

SHAWNIGAN LAKE LUMBER CO.
Rustic, Clapboards, Flooring, Mouldings, Laths, Shingles, Etc., in stock or to order. Yard, Discovery St., between Government and Store Sts. Address all communications to P. O. Box 298, Victoria, B. C. Telephone 162.
T. ELFORD, Manager.

SEE OUR SCOTCH AND ENGLISH TWEED SUITS FOR MEN AND BOYS
B. WILLIAMS & Co., Clothiers and Hatters, 97 Johnson St., Victoria.

HUDSON'S BAY CO., Agents for Fort Garry and Benton County Flouring Mill
VICTORIA, B. C.

TRAVEL BY THE PALATIAL - STEAMERS OF THE - CANADIAN PACIFIC NAVIGATION COMPANY, Ltd., JOHN IRVING, Manager, VICTORIA, B. C.

Davis, Geo, asst chief, Nanaimo Fire Dept, res Haliburton
Davis, Jno, mnr, res 176 Machleary
Davis, J, mnr, res 78 Nicol
Davis, Jno, mnr, res 118 Victoria rd
Davis, Jno, contr, res First
Davis, L T, M. D., physician and surgeon, Commercial, res Albert
Davison, Frank, mnr, res 108 Irwin
Davison, Geo, mnr, V. C. Co, res Victoria rd
Davison, Geo, engr, V. C. Co, res 46 Albert
Davison, J H, weighmstr, res 35 Selby
Dawson, Hy, tmstr, res Selby
Dawson, Miss Nora, dressmkr, Sloan & Scott's, res Selby
Dawson, Syd, mnr, res Selby
Dawson, T, mnr, res Selby
Dawson, Thos, mnr, res 106 Irwin
Day, J, coal trimmer, res Commercial inlet
Davison, Jno, mnr, res 28 Selby
Davy, Jos, mnr, res 139 Nicol
Day, W T, butcher, res 68 Nicol
Deane, F J, reporter Free Press, res Selby
Dean, Wm, mnr, res S Kennedy
DeChristian, Faust, mnr, res Farquhar
DeCoeur, J B, mnr, V. C. Co, res Haliburton
Deeming, Albert, res 94 Nicol
Deeming, Chas, mnr, res 94 Nicol
Deeming, James, bicyclist, res 94 Nicol
Dempsey, Chas, hotel clk, res Windsor htl
Dempsey, H, hotel kpr, Windsor hotel, Church
Dempster, Capt H L, retired officer, Union ave
Dempster, Charles, & Co, auctioneers, valuers and real estate brokers, Commercial
Dempster, Chas, auctioneer, &c, Chas Dempster & Co, res Newcastle townsite
Denneny, J R, Denneny & McDonald, business college, Wellington
Dennison, W B, U. S. consular agt, 57 Commercial, res 51 Commercial
Dermott, Thos, mnr, res 74 Haliburton
Devlin, Edward, mnr, res 128 Victoria rd
Devlin, Henry, mnr, res 2 Needham
Devlin, Jas, mnr, res 99 Irwin
Devlin, Jennie, domestic at Miss Lingard's, res Front
Devore, Charles, hair dresser, Longbridge Shaving parlors, res Commercial
Dewar, John, contr, res International
Dewdrop Hotel, Baker, G, prop, res Haliburton
Diamond, Jno, carptr, res N Kennedy
Dick, Abraham, blksmth's helper, res Comox rd
Dick, Archibald, Gov't inspr of mines, res 133 Prideaux N
Dick, John, coal prospector
Dick, Wm, clk, Nanaimo Co-operative store, res Victoria rd
Dick, Wm, sr, pres Co Soc, res Victoria rd
Dick, Wm, mnr, res Victoria rd
Dickinson, John, mnr, res Five-acre blks
Dickson, Jno, mnr, res 23 Kennedy
Dickson, Thos, mnr, res 44 Milton
Dillon, M, longshoreman, res 112 Haliburton
Dillsworth, A, mnr, V.C. Co
Dixon, A A, carptr, res Bridge
Dixon, A J, contr, Bridge
Dixon, Edward John, bricklayer, res 65 Wentworth
Dobeson, David, engine driver, res 24 Milton
Dobeson, David, engine driver, res Prideaux
Dobeson, Joseph, moulder, Nanaimo foundry, res Comox rd
Dobeson, Osman, moulder, Nanaimo foundry, res Comox rd
Dobeson, Ald, Thos, mgr Nanaimo foundry, res Comox rd
Dobeson, Miss Mary, school tchr, 3rd asst, res Comox rd
Doca, John, mnr, res 24 Prideaux
Dodd, Wm, mnr, res 24 Haliburton
Dolan, M, wood chopper, res 112 Haliburton
Dominion Building & Loan Association of Toronto, Wm K Leighton agt, Green blk, res 29 Church
Dominion Express Co, W B Dennison agt, res 57 Commercial
Donaldson, J M, blksmth, Heddle's, res Wallace
Donato, Z, mnr, V.C. Co
Doney, S, mnr, V.C. Co
Doney, W, mnr, V.C. Co
Donohoe, D P, carptr, res cor Union and Fourth

WEILER BROS. are Complete House Furnishers. Largest Stock in B. C.

Office Tel. 30; Residence Tel. 101. P. O. Box 16. Bastion St., NANAIMO, B. C.
JOHN HILBERT & SON, Funeral Directors & Embalmers
GRADUATES—The Oriental, the Eureka, the New York and Clark's Schools of Embalming.

Dorbolo, J, mnr, V.C. Co
Douglas, J, mnr, V.C. Co, res 96 Victoria
Douglas, Peter, mnr, res 164 Halib'n
Douglas, Wm, blksmth, res Temperance htl
Doulan, Edward, htl kpr, Newcastle house, Comox rd
Doulan, Jno, res Dickson
Doyle, Wm, carptr, V.C. Co. res Esplanade
Drake, Samuel, sheriff and Prov constable, res 4 Needham
Drysdale, Dr, asst surgeon, V.C. Co, res Prideaux
Drummond, E B, clk, Bank of B.C., res Windsor htl
Duca, Jno, mnr, V.C. Co, res 24 Prideaux
Duffy, Matt, mnr, res Hickman's, Prideaux
Duggan, Robert, mnr, res 143 Nicol
Dunbar, George, fmr, res 22 Irwin
Dunbar, J. factory hand, Nanaimo Sawmill, res 22 Irwin
Duncan, E. lbr, res Franklyn
Duncan, Miss, tchr, res 114 Haliburton
Dunlap, A, mine lbr, res 61 Nicol
Dunlap, Danl, driver, Shamrock livery stable, res International htl
Dunlap, Rodk, liveryman, Shamrock livery stable, res Victoria Crescent
Dunlap, T, stableman, Shamrock livery stable
Dunn, Geo, waiter, Wilson htl
Dupuis, J, driver for grocery, res International htl
Durham, Alex, mnr, res 135 Nicol
Durham, John Wm, mnr, res 135 Nicol
Durrant, Chas W, accountant, Bank of B.C, res Newcastle townsite
Durwaid, Miss E J, milliner, J S Stannard's, res cor Wallace and Comox rd
Dutton, Arthur, lbr, Nanaimo Gas Works, res Fitzwilliam
Dutton, Chas, mnr, res 44 Milton
Dutton, Wm, mnr, res 44 Milton
Dwyer, Thos, mnr, res 164 Haliburton
Dykes, Isaac, mnr, res 126 Victoria rd
Dykes, Jos, sr, mnr, res Union ave
Dykes, Jos, jr, mnr, res Union ave
Dykes, Watson, apprentice, Nanaimo Pharmacy, res Newcastle townsite
Dyno, A, tailor, Caldwell's, Commercial, res, Windsor htl

E

Eade, James, mnr, res 13 Nicol
Eastern Fire Ass. Co. of Halifax, Marcus Wolfe, agt, Commercial
Eastham, Henry, mnr, res 55 Nicol
Eastham, Richd, mnr, res 160 Nicol
Easthope, George, office boy, res Wilson hotel
Eaton, Wm, lbr, res Five-acre blocks
Eblem, Isaac, lbr
Eccles, James, tmstr, Empire Brewery, res N Kennedy
Eden, Fred, painter, McDonald's, res Fraser
Edmiston, Wm, mnr, res Robins
Edmonds Ed, mnr, res Dunsmuir
Edmonds, Wm, mnr, res Dunsmuir
Edmonds, G, W, mcht, Crocker & Edmonds, res Commercial hotel
Edwards, Miss M, school teacher
Edwards, R R, clk, Union Mines, res 18 Kennedy
Edwards, W, mnr, res 78 Nicol
Elliott, D H, carptr, res 173 Victoria road
Elliott, Miss F, tailoress, Caldwell's, Commercial
Elliot, Thos, mnr, res 173 Victoria rd
Elite Photo Studio, The, P E Larss & W C Pierce, Commercial
Ely Fred, mnr, res 94 Nicol
Embleton, T, mnr, V. C. Co.
Emeric, E, carptr, V. C. Co, res 130 Haliburton
Empire Brewery, P Weigle, prop, res Kennedy, N
English, F, mnr, res Haliburton
Ennis, R H, carptr, res Machleary
Enos J, carptr, res 17 Fraser
E. & N. Str Joan, A R Johnson, agt, Bastion
E. & N. R'y Station, W A Wood, station agt, Selby
Epstein, J F, tailor, W R Mckenzie, res International
Epstein, J, tailor at Robie's, res Robson
Ericson, Herman, box pusher, res 60 Irwin
Ericson, Hy, mnr, V. C. Co., res Haliburton
Erle, John, bartndr, res Newcastle house
Escott, Edwd, carptr, res Kennedy
Euler, Fredk, hotel clk, Royal hotel

Shawnigan Lake Lumber Co. Rough and Dressed Cedar and Fir Lumber. All kinds of Builders' Lumber in Stock
T. ELFORD, Manager. P. O. Box 298, Tel. 162, Victoria, B. C.

See our Boys' Suits and Overcoats. The best assortment in the City. Prices Low. Quality Good.
B. WILLIAMS & Co., 97 Johnson St., Victoria.

We Employ more Hands and more Capital than all Other Binderies in the Province
R. T. WILLIAMS & Co. 28 Broad Street, Victoria, B. C.

Travel by the Palatial Steamers of the Canadian Pacific Navigation Company, Ltd.
John Irving, Manager, Victoria, B. C.

Eureka Sodawater Wks, L Lawrence, mgr, res Wallace
Eva, Thos, lbr, res Fraser
Evans, Dan, mnr, 169 Farquhar
Evans, David, mnr, res 22 Victoria Crescent
Evans, E, mnr, res Comox road
Evans, James, mnr, res Five-acre blocks
Evans, Jas W, mnr, V. C. Co.
Evans, Robert, htlkpr. Nanaimo hotel
Excelsior Bakery, Andrew Smith, prop, Commercial
Exley, Alfred, insur agt, res 86 Prideaux

F

Fairburn, C E, lbr, res Five-acre blks
Fairburn, Chas, mnr, Five-acre blks
Fairburn, J D, boot and shoemaker, res Victoria Crescent
Fairburn, Mrs M A, res Five-acre blocks
Fairburn, Miss L, nurse girl, res Five-acre blocks
Fairburn, W H, uphlstr, res Five-acre blocks
Ferguson, Donald, jr, mnr, res 169 Haliburton
Ferguson, Donald, sr, mnr, res 169 Haliburton
Ferguson, Miss Janet, dressmaker res 169 Haliburton
Ferguson, D W, mnr, res 126 Nicol
Ferguson, Jos, groom Criterion, res 55 Commercial
Ferguson, Miss Annie, dressmaker, res 126 Nicol
Ferguson, Peter, warehouseman, A R Johnson, res Milton
Ferguson, W M, mnr, V.C. Co, res Northfield
Ferguson, R, mnr, res Strickland
Ferguson, Richard, mnr, res 169 Haliburton
Ferguson, R jr, mnr, res Strickland
Ferguson, Rueben, mnr, res Strickland
Ferguson, W, mnr, res International hotel
Fiddick, Mrs, res Selby N
Field, F, architect, (at Kelly's) res Wilson htl
Fire Hall, The New, J H Scales, chief
Fisher, George, mnr, res Victoria rd
Fisher, Geo jr, mnr, res Victoria rd
Fitzgerald, Joseph, asst undertaker, res cor Bastion and Front
Fitzpatrick, Michael, htlkpr, Central htl
Flack, Thos, mnr, res 64 Prideaux
Fleury, Albert, painter, res Machleary
Fletcher, Mat, mnr, res Haliburton
Fletcher, George, sewing machine agt, res 21 Selby N
Fletcher, J, fmr, res Richard
Flett, Marshall, tallyman, Cassidy's Yard, res Fourth
Flint, W, mnr, V.C. Co
Foglioni, H, lbr, Union Brewery, res Dunsmuir
Fontana, Joe, mnr, res 63 Prideaux
Ford, Miss R, tailoress, W R McKenzies, res Wallace
Foreman & Campbell, boatbuilders, Wharf, res 24 Albert
Foreman, J D, boat builder, res Albert
Foresters Lodge Room, over A R Johnson's, Skinner
Forest, W, mnr, res 16 Fry
Forrester, Alex, carptr and contr, res Church
I.O. Forester's hall over Hilbert's undertaking rooms, Wharf
Fortin, Joseph, bottler, Lansdowne Brewery
Foster, Mrs A S, res Union av, cor Fourth
Foster Bros, house and sign painters, Chapel
Foster, N G, painter, and sign writer, Foster Bros, res Chapel
Foster, S, painter, Fourth, cor Union
Foster, Stavin, painter, res Union ave cor Fourth
Foster, W, painter and decorator, Foster Bros, res Chapel
Fowler, R B, clk, Bk of British Columbia, res Windsor htl
Fox, Joseph, htl clk, res Palace htl
Fox, Samuel, brtndr, res 28 Prideaux
Frame, James, mnr, res 19 Haliburton
Frame, John, mnr, res 19 Haliburton
Francis, David, mnr, res Haliburton
Fraser, Abel, mnr, res 30 Haliburton
Fraser, Alex, mnr, res Nicol
Fraser, John, htl kpr, Oriental htl, Victoria Crescent
Freathy, Richard, mnr, res 36 Milton
Freathy, Robt, farm lbr, res Selby
Frederickson, John, tmstr, N.E.P.S. Co, res 82 Albert

WEILER BROS., the Leading Furniture Dealers, VICTORIA, B. C

JOHN HILBERT & SON, Undertakers and Embalmers, Bastion St., NANAIMO, B. C.
Office Telephone 30; Residence Telephone 101. P. O. Box 16.

Freeman, Jno, engine driver, V.C. Co, res 176 Farquhar
Freeman, Mrs John, res Victoria rd
Free Press Blk, Geo Norris, prop
Friendship Lodge, No 30, I.O.F., H Harrold, secy
Frost, G H, carptr and builder, res Vancouver ave
Furneaux, Edward, tailor, Wang & Co, res Robson

G

Gable, Philip, cigar mnfr, Nanaimo Cigar Factory, 27 Bastion, res Opera hs and Windsor
Galbraith, D A, sawyer, Haslam's mill, res 40 Stewart ave
Galbraith, James, fireman, Haslam's mill, res 40 Stewart ave
Galloway, Alex, tmstr, res 22 Robson
Galloway, David, prop dining rooms Provincial htl
Galloway, D, mnr, res Dickson
Galloway, James, school tchr, res 22 Robson
Galloway, Robert, mnr, res 22 Robson
Ganner, C, tmstr, res 12 Cavan
Ganner, W H, expressman, res 14 Cavan
Ganner J, tmstr, res 12 off Cavan
Ganner, Miss J, clk, Spencer's Crescent str, res Cavan
Ganone, Vincent, watchmkr, Victoria Crescent, res Victoria Crescent
Gardener, George, contr, res 62 Wentworth
Garland, Mrs Geo, wid, res Machleary
Gardner, Mrs, res Fraser
Garrard, F C, asst surveyor, res Five-acre blks
Garrard, F O, mnr, res Five-acre blks
Gartley, A, lbr, res Prideaux
Gartley, B, tmstr, Coburn's grocery, res 68 Prideaux
Gartley, Geo, contr, res 62 Wentworth
Gartley, Miss F, dressmkr (Sloan & Scott) res 62 Wentworth
Gash, Ernest, cook, res International
Goss, F, mnr, res 160 Haliburton
Gowland, G W, clk, V.C. Co.'s office, res 117 Victoria rd
Geary, Isaiah, mnr, res Irwin
Geary, J, mnr, V.C. Co
Geddes, F G, clk, Yarwood & Young's, res Comox rd
Geddes, William, horseshoer, Craig Bros & Co, res 10 Bastion
Gee, J W Hue, mcht, Chinese fancy goods, 15 Bastion
George, Mrs Jane, fruit, candy and tobacco, 10 Commercial
Giano, Jos, tailor, wks Morgan's, res International htl
Gibbs, Austin, Hickman's, bdg hse, res Prideaux
Gibbs, Geo, mnr, res Franklyn
Gibbs, Geo H, mnr, res Selby
Gibson, E C, mnr, wks Protection shaft, res Five-acre blks
Gibson, Richd, foreman, No 5, V. C. Co, res Five-acre blks
Gibson, R, jr, mchnst, res Five-acre blks
Gilbert, J K, mchnst, V. C. Co, res Bastion
Gilbert, Mrs, widow
Gilini, Nicholas, mnr, 110 Haliburton
Gill, Chris, lbr res Bridge
Gillard, Robt, mnr, res 110 Nicol
Gillard, R, mnr, res 28 Esplanade
Gillespie, J, mnr, res Machleary
Gillespie, Jno, coal trimmer, res Milton
Gillespie, Jno, mnr, res 94 Nicol
Gillespie, Robt, coal trimmer, res S Kennedy
Gillies, Duncan, mnr, res Victoria rd
Gillies, H, mnr, res Nicol
Gillis, Hugh, mnr, res Sebastian
Gillies, J, mnr, res 67 Nicol
Gillies, J, mnr, res Irwin
Gilligan, Jas, tmstr, res Front
Glaholm, J W, wharfinger, Nanaimo Whf Co, res 41 Albert
Glaholm, Thos, mcht, Bastion, res Chapel
Glenn, Miss, dressmkr, res 37 Albert
Glenn, Mrs, widow, res 50 Albert
Globe Hotel, Chas Martin prop, Front
Globe Savings & Loan Co of Toronto, Marcus Wolfe agt, res Commercial
Godard, Joseph, beer bottler, Lansdowne Brewery, res Lansdowne bry
Godfrey, James, mnr, res 46 Milton
Godfrey, J, mnr, res Five-acre blks
Godfrey, W, mnr, res Five-acre blks
Gon, Daniel L, lumber agt for G Cassidy, res Newcastle ave, cor Front
Good, Henry L, landing waiter, Custom house, res Milton
Good, H L, customs officer, inspector of gas, res 69 Milton

SHAWNIGAN LAKE LUMBER CO., Ltd. Tel. 162. P. O. Box 298.
Mills at Shawnigan Lake. Yard at Victoria, B. C.
ROUGH AND DRESSED CEDAR AND FIR LUMBER, RUSTIC, CLAPBOARDS, FLOORING, MOULDINGS, LATHS, SHINGLES, Etc.

See our Boys' Suits and Overcoats. The best assortment in the City. Prices Low. Quality Good.
B. WILLIAMS & Co., 97 Johnson St., Victoria.

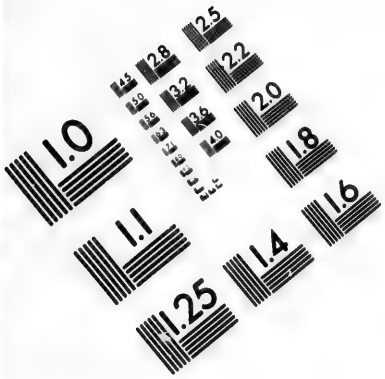

IMAGE EVALUATION
TEST TARGET (MT-3)

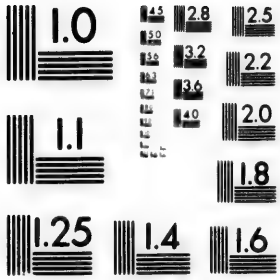

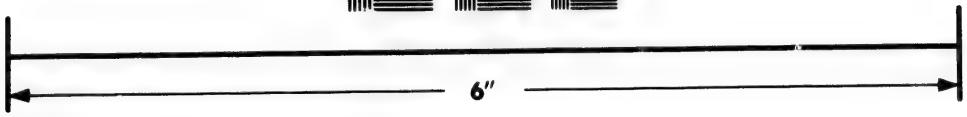

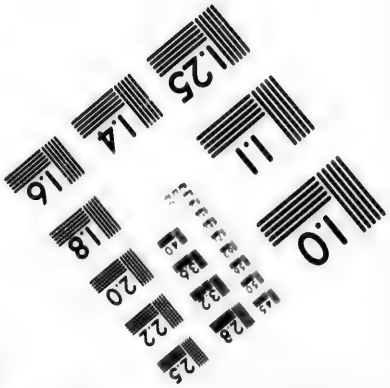

Photographic
Sciences
Corporation

23 WEST MAIN STREET
WEBSTER, N.Y. 14580
(716) 872-4503

2.8
2.5
3.2
3.6
2.2
2.0
1.8
1.6
1.1
1.0

DREWRY'S REDWOOD BREWERY - WINNIPEG
Drewry's Ale, Porter and Lager is recommended by Physicians generally.

Travel by the Palatial Steamers of the Canadian Pacific Navigation Company, Ltd.
John Irving, Manager, Victoria, B. C.

Good, J H, auctioner, 27 Church, Green blk, res rectory, Dallas sqre
Good, Percy H, asst surveyor, res Five-acre blks
Good, Rev Canon J B, St Paul's Church, res Dallas square
Good Templars' hall, Crace
Good, Vincent W, clk, V. C. Co, res Dallas square
Goodman, Godfrey, carptr, res Comox rd
Gordon, Herschel, chief clk, Customs house, res Front
Gordon, G, mnr, Crace
Gordon, Gilbert, mnr, res 5 Haliburton
Gordon, Janet, hse kpr, res Central hotel
Gordon, Marian, school tchr, res at Mrs Hunter's, Newcastle ave
Gordon, Mrs D W, widow, res Prideaux
Gordon, Mrs J, widow, res 94 Nicol
Gordon, P, mnr, res Haliburton
Gordon, Thos, mnr, res 5 Haliburton
Gordon, Wm, mnr, res 5 Haliburton
Gorghman, F, sewing machine agt, res Machleary
Gorghman, J, res Machleary
Goskey, Hy, mnr, V. C. Co, res 65½ Nicol
Goslan, Gust, mnr, res 18 Sebastian
Goss, A, mnr, res 160 Haliburton
Goss, Fred, mnr, res 160 Haliburton
Gough, Mrs W, hotel kpr, Nanaimo hotel
Gough Samuel, municipal assessor, collector and treasurer and sec cemetery trustees, res 36 Skinner
Gouldie, Jas, mnr, res Five-acre blks
Gourley Jas, mnr, res Five-acre blks
Gowland, Geo W, shipping clk, V. C. Co, res Victoria rd
Gowland, R, mnr, res 117 Victoria rd
Gowland, Richd, mnr, res 218 Haliburton
Graham, George, mnr, res 18 Irwin
Graham, J W, barber, Daley & Graham, res 9 Selby
Graham, John W, mnr, res 154 Nicol
Grand Hotel, Wm Steele, prop
Grant, F W, mgr Crescent dry goods store, res Victoria Crescent
Grant, Mrs A J, widow, res 27 Nicol
Gray, J G, mnr, V.C. Co, res Finlayson
Gray, Jno, mnr, V.C. Co, res 167 Nicol
Gray, W, mnr, V.C. Co, res Haliburton
Great Northern Railway, and European Steamship Agcy, Marcus Wolfe, agt
Green, A, carptr, res Kennedy
Green Block, Wm K Leighton, agt
Greenfield, Jno, blksmth, Craig Bros, 10 Bastion, res Wallace
Greenhill, J, blksmth, res Wallace cor Wentworth
Greenwell, R, mnr, res Kennedy
Greenway, John, mnr
Greenway, Ben, mnr
Greenwell, J C, mnr
Greenwell, J, mnr, res Irwin
Greenwell, John, mnr, res Finlayson
Greenwell, Rich, mnr, res S Kennedy
Greer, George, mnr, res 166 Haliburton
Greer, John, mnr, res 166 Haliburton
Greer, Joseph Hy, mnr, res 166 Haliburton
Greer, Mrs, res 45 Prideaux
Greer, Wm Wallace, mnr, res 166 Haliburton
Gregg, F T, architect and draughtsman, res Stewart ave
Gregory, Jno, mnr, res Eaton
Grill, John, 2nd cook, res International
Grill, N, pusher, V.C. Co., res 30 Irwin
Grill, Ulrich, mnr, res International hotel
Gropper, Michael, restaurant keeper, Royal hotel dining rooms, res Commercial
Groves, Mrs H, tailoress at Robies', res Nicol and Milton
Guardian Fire Insurance Co., William K. Leighton, agent, 29 Church, Green blk
Guest, R, mnr res at R Brown's, 27 Kennedy
Gullion, Charles, lbr, res 41 Farquhar
Gustafson, Charles, mnr, res 111 Milton
Guthro, Thos, mnr, res 72 Victoria rd

H

Hague, Henry, Singer Sewing Machine agt, res 76 Prideaux
Ha ue, S E, brtndr, Occidental hotel
Hale John, mnr, res 164 Haliburton
Haley, Henry, mnr, res Irwin

WEILER BROS. are Agents for Crossley & Sons Fine Carpets
FORT STREET, VICTORIA, B. C.

Office Tel. 30; Residence Tel. 101. P. O. Box 16. Bastion St., NANAIMO, B. C.
JOHN HILBERT & SON, Funeral Directors and Embalmers
GRADUATES—The Oriental, the Eureka, the New York and Clark's Schools of Embalming.

Hall, D, mnr, V. C. Co.
Hall, Dr Geo A B, D. D. S., res Victoria Cres
Hall, G W, mnr, res 14 Cavan
Hall, Horton, clk at G. McBain & Co',s res Wallace
Hall, Mrs E A, widow, res Wallace
Hall, Thos, mnr, res Nicol
Hall, W, mnr, res Nicol
Hall, Wm, coal trimmer, res Commercial Inlet
Hall, Wm, lbr, res 105 Prideaux
Hall, Wm, mnr, res 16 Robson
Hall, W T, mnr, V. C. Co., res Eplanade
Halverson, C C, mnr, res 171 Haliburton
Halverson, Chris, mnr, res 33 Haliburton
Halverson, Jno D, mnr, res 171 Haliburton
Halverson, Mary, wid, res 171 Haliburton
Hamilton, Arch, Prov constable and gaoler, res Vancouver ave
Hamilton, Jno, lbr, res Stewart ave
Hamilton, John, coal borer, res Vancouver ave
Hamilton, Style, res at A Hamilton's Vancouver ave
Hamilton, John, mnr, res Newcastle ave
Hampson, John, htl kpr, International htl, res 224 Nicol
Handcock, Rd, mnr, res 32 Kennedy
Handlen, James, mnr, res 182 Nicol
Hanga, M, mnr, res Watkins
Hanna, Robt, mnr, res 13 Milton
Hannah, James, lbr, res Bridge
Hannah, William, mnr, res 73 Milton
Hanson, C, mnr, res Northfield
Hanson, O, mnr, res Nicol E
Harder, Mrs L M, milliner, Sloan & Scott's, res 90 Wallace
Hardy, Chas R, real estate broker, G A McBain & Co, res Wallace
Hardy, David, mnr, res 48 Prideaux
Hardy, George, tmstr, Peoples' str
Hardy, James, mnr, res Milton
Hardy, James, asst butcher, Nanaimo Co-operative str, res 48 Prideaux
Hardy, Jas, engr, res Winfield Cresct
Hardy, J, coal trimmer, res Commercial Inlet
Hardy, Jos, mng engr, res 31 Kennedy
Hardy, Jno, fisherman, Royal htl
Hardy, Jos, mnr, res 48 Prideaux
Hardy, Thos, botannical druggist, res Winfield Cres
Hardy, Wm, mnr, res 48 Prideaux
Harley, Ed, mnr, res Thompson
Harley, Jas W, mnr, res 140 Vict rd
Harley, Jas, sr, mnr, res 204 Haliburton
Harley, Jas, jr, mnr, res 204 Haliburton
Harley, J W, mnr, res 158 Haliburton
Harold, Mrs, widow, res S Kennedy
Harrer, Fred, cook, Criterion rest, 55 Commercial
Harrer, Mrs, widow, res 8 Milton
Harris, Geo S, millhand, Nanaimo Saw mill, Newcastle T S
Harris, Jesse, mnr, res Northfield
Harris, M, mnr, res 51 Fry
Harris, Mrs Morgan, widow, res 51 Fry
Harris, Pendray, engr, res 64 Irwin
Harrison, R, mnr, res 72 Prideaux
Harrison, Ralph, mnr, res Stewart ave
Harrold, Harold, clk, Nanaimo Co-operative stores
Hart, Jno, coal trimmer, res Commercial Inlet
Hartford Fire Ins Co, Hartford, U. S. A., Marcus Wolfe, agt, Commercial
Hart, Miss Flora, 2nd asst school tchr, at B H Smith's, Front
Harwood, Jno H, clk, V. C. Co, 96 Nicol
Harwood, Peter, mnr, res 96 Nicol
Hassenfratz, August, brewer, Lansdowne, res Comox rd
Hashim, N M, jeweler, 32 Haliburton
Haslam, Andrew, M.P., mgr Nanaimo Saw Mill Co, 100 Wallace
Haslam, T W, millhand, Nanaimo Saw Mill, res mill
Hathway, Jas, hairdresser, cor Victoria Crescent and Victoria rd
Hawking, Jas, hotelkpr, Temperance htl, res 31 Bastion
Hawthornthwaite & Co, mining brokers, Commercial
Hawthornthwaite, J H, real estate broker, Commercial, res Union ave
Hay, Geo, stonemason, res 26 Milton
Hayes, John, driver, V. C. Co, res in rear of 27 Haliburton
Haylen, J, mnr, res Five-acre blks
Hazel, T, gardener, res Richard

TRAVEL BY THE PALATIAL STEAMERS OF THE CANADIAN PACIFIC NAVIGATION COMPANY, Ltd., JOHN IRVING, Manager, VICTORIA, B. C.

See our Mackintoshes, Melisa and Rigby Waterproofs, Umbrellas, &c.
B. WILLIAMS & CO., 97 Johnson Street. Victoria, B. C.

R. T. WILLIAMS & Co. Bookbinders and Blank Book Manufacturers
VICTORIA, B C.

TRAVEL BY THE PALATIAL - STEAMERS OF THE - CANADIAN PACIFIC NAVIGATION COMPANY, Ltd., JOHN IRVING, Manager, VICTORIA, B. C.

Heather, E, mnr, res 40 Kennedy
Heddle & Co, blksmths, carriage mkrs and horse shoers, Wallace S
Heddle, Robert, blksmth, res Temperance htl
Heddle, W T, gen grocery, cor Albert and Milton, res Robarts
Hemans & Wamsley, butchers, City Market, Commercial
Hemans, Josiah, butcher, City Market, res Victoria, B.C.
Hemer, Fred, blksmth's striker, res 45 Fitzwilliam
Henderson, A D, mnr, res Milton
Henderson, Alex, mgr Nanaimo Marble Works, res 62 Front
Henderson, C C, boot and shoe mkr, 32 Bastion, res Milton
Henderson, G, mnr, res 111 Milton
Henderson, Mrs Clark, dress mkr, (Sloan & Scott,) res Milton
Henderson, V, mnr, res 111 Milton
Henderson, W, mnr, res 111 Milton
Hendrickson, M, mnr, res Milton
Heppel, George, expressman, Cocking's, res Italian htl
Heppel, Wm, bartender, Italian htl
Hermann, Fred, carptr, res International
Herms, C H, Prof, musical instructor, res Opera house
Hewitt, Heny, expressman, res 93 Milton
Heyland, A R, C. E., surveyor, V. C. Co, res Newcastle townsite
Heyland, L, C.E. and surveyor, V. C. Co's office, res Stewart ave
Hickman, A, blksmth, res 19 Kennedy
Hickman, Abe, striker, res Hickman's bdg house, Prideaux
Hickman, John, boarding house kpr, res Prideaux
Hickman, J K, engine driver, V.C. Co, res Prideaux, cor Hecate
Hicks, Arthur, night nurse, Nanaimo hospital, Franklyn
High, Peter, mnr, res 56 Haliburton
Hilbert's Undertaking Rooms, Wharf
Hilbert, John & Son, undertakers 1, 3, 5 and 7, Bastion
Hilbert, Albert Edward, undertaker, res cor Bastion and Front
Hilbert, John, J. P., undertaker, cor Bastion and Front
Hilbert, Mrs S M, candy and fruit store, 21 Church
Hilbert, Richard, dealer in boots and shoes, and tobacco, cigars and fancy goods, Commercial, res Front
Hilbert, Wm M, mnr, res Five-acre blks
Hilbert, Waddington, clk, J Hilbert, res cor Bastion
Hilbert, Wm, blksmth, res Five-acre blks
Hilditch, John, carptr, wks Alex Forrester, res 82 Prideaux
Hill, Gusta^f, mnr, res 77 Prideaux
Hill, Jas, eng, Nanaimo saw mill, res Mill boarding house
Hlls, L H, manufacturing jeweler, Commercial
Hill, M, mnr
Hilley, F, mnr, res Nicol
Hilton, Herbert, mnr, res Hickman's, Prideaux
Hindmarsh, Robert, htl kpr, Brittania htl, res 35 Albert
Hindmarsh, Thos, brtndr, Brittania htl, res 53 Commercial
Hunter, John, machinist, V. C. Co, res 137 Victoria rd
Hirst, Bros, gen mchts, 38 Commercial
Hirst, Fred, mnr, res 124 Haliburton
Hirst, George, grocer, Hirst Bros, res 54 Albert
Hirst, James, mgr, Hirst Bros, 38 Commercial
Hirst, Mrs, widow, res Commercial
Hirst, Robert, mnr, res Dickson
Hirst, Mrs Thos, wid, res 12 Needham
Hirst, William, delivery man Hirst Bros, res Commercial
Hitchcock, G, mnr, V.C. Co
Hobbs, J H, salesman, R Hilbert's, res Fitzwilliam
Hodgkinson, John, tmstr, res Lubbock square, Fitzwilliam
Hodgson, Ephraim, fmr, res Five-acre blks
Hodgson, G, mnr,
Hodgson, John, mnr, res Haliburton extension
Hodgson, R H, mnr, res Skinner
Hodgson, Thomas, marble cutter, Nanaimo Marble Works, res 85 Wallace
Hodgson, Thos, mnr, res 137 Haliburton
Hodgson, William, mnr, res 62 Nicol
Hodgson, W, mnr, res Nicol
Hodson, Miss, res Machleary
Hodson, Wm, mnr, res cabins off Sebastian

Interior Woodwork, Office and Bar Fittings
Made to Order by WEILER BROS., Victoria.

Office Tel. 30; Residence Tel. 101. P. O. Box 16. Bastion St., NANAIMO, B. C.
JOHN HILBERT & SON, Funeral Directors and Embalmers
GRADUATES—The Oriental, the Eureka, the New York and Clark's Schools of Embalming.

Hoffman, Julius, cutter at Quennell's butcher shop, res 65 Milton
Hogan, Miss Sarah, waitress, Wilson htl. res Wilson htl
Holdenall, Geo, secty Nanaimo Co-operative str, res Selby
Holstrom, John, mnr, res 38 Irwin
Honeyman, Capt Chas, surveyor of ships, res 14 Esplanade
Honeyman, J J, architect, Johnson blk, res Third
Hope, Thos, mnr, res Farquhar
Hopkins, Ed, fmr lbr, res Prideaux
Hopkins, Jacob, mnr, res 37 Milton
Hopkins, W H, frmn newspaper Free Press, res Prideaux
Hopkins, Mrs. wid, res 16 Prideaux
Hopley, Jacob, mnr, res 109 Milton
Horne, A G, mcht retired, res 70 Wallace
Horne, A H, postmaster, res Post-office,
Horne, Herbert, clk, Hirst Bros, res 70 Wallace
Horne, Thos, electrician, res Wallace
Horne, W A, blksmth, res 45 Fitzwilliam
Horracks, N, mnr, res Northfield
Horton, William, mnr, res Five-acre blocks
Horton, W S, mnr, res Five-acre blocks
Hosie, Wm, painter, res Campbell
Hoskins, Edwd, contr, V. C. Co., res 27 Albert
Hoskins, Joseph, retired, res 27 Albert
Hoskins, Joseph, jr, night watchman, res Albert
Hoskins, Wm, mnr, res 52 Victoria rd
Hotener, A, mnr, V. C. Co.
Hough, John, htlkpr, res Haliburton
Hovelacque, P, assist surveyor, V. C. Co, res Bridge
Howell, H P, typewriter, G A McBain & Co, res Wallace
Hubbard, M, electrician, res 98 Nicol
Hudson, Richard, mnr, res Palace hotel
Hughes, Edward, boot and shoe and gents furnishings, Long bridge, res 78 Albert
Hughs, Frank, lbr, res International hotel
Hughes, John, eng, No 2 shaft, res Franklyn
Hughes, Wm, mnr, res Five-acre blcks
Hummer, Anthony, butcher, International hotel
Hummer, Chas, butcher, wks Patterson's, res Provincial hotel
Humphrey, J, mnr, res. Haliburton
Humphrey, J, hotelkpr, Italian hotel, res 170 Haliburton
Hunt, Michael, mnr res Eaton
Hunter, A F, machinist, wks Wenborn's, Fraser, res Haliburton
Hunter, John, engine driver, res 137 Victoria rd
Hunter, Jos, mnr, res 193 Haliburton
Hunter, T, mnr, res 109 Haliburton
Hunter, Walter, principal Nanaimo High school, res 58 Newcastle ave cor Front
Hunter, Wm, engin driver, res Haliburton
Hunter, Wm, jr, mnr, res Haliburton
Hurst, R, mnr. res, Haliburton
Hutchinson, Wm, trimmer, V. C. Co., res 95 Prideaux

I

Identical Hotel, H E Ward, prop, Victoria Crescent
Imo, Nicholas, hairdresser, res Victoria Crescent
Ince, Wm G, expressman, res 113 Victoria rd
Ingram, Chas, bartendr, Wilson htl
Ingham, W. [illegible] mnr, res Farquhar
Inkester, Gilbert, mnr, res 82 Prideaux
International Hotel, Peter Weigle, prop, Victoria Crescent
International Saloon, Tunstall & Hampson, props, Victoria Crescent
Irving, E B, accnt, J J Sehl's, res Comox rd
Isbister, J, mnr, V. C. Co, res Cavan
Isherwood, Jonathan, mnr, res 57 Kennedy
Italian Hotel, J Humphrey, prop
I. X. L. Livery and Sale Stables, Thompson & Scoville, props, Chapel

J

Jabz, A, mnr, res Milton
Jackson, Saml, mnr, res 37 Farquhar
Jacobson, Chris, mnr, res Irwin
Jacobsen, Miss E, chambermaid, Criterion, 55 Commercial
James, Wm, cager, V. C. Co, res 88 Haliburton

SHAWNIGAN LAKE LUMBER CO.
Rustic, Clapboards, Flooring, Mouldings, Laths, Shingles, Etc., in stock or to order. Yard, Discovery St., between Government and Store Sts. Address all communications to P. O. Box 298, Victoria B. C. Telephone 162.
T ELFORD. Manager.

SEE OUR SCOTCH AND ENGLISH TWEED SUITS FOR MEN AND BOYS
B. WILLIAMS & Co., Clothiers and Hatters, 97 Johnson St., Victoria.

DREWRY'S REDWOOD BREWERY - WINNIPEG.
Drewry's XXX Stock Ale is Extra Hopped, making it an Excellent Appetizing Tonic.

James, H E, tmstr, res Lubbock sq
Jamieson, R J, mnr, res 34 Farquhar
Jamieson, Robt, C. E., engr, C. & M, 153 Victoria rd
Jamieson, Wm, fireman, Nanaimo Saw Mill, res Mill
Jamieson, Wm, mnr, res 30 Haliburton
Jarvis, Robert, mnr, res 179 Nicol
Jarvis, Wm C, 2nd engr Nanaimo Elect Light, Wks, res Fitzwilliam
Jeffrey, Wm Lowe, steamboat mstr, res 11 Selby
Jeffrey, Wm, mnr, res 174 Machleary
Jenkins, Alfred, mnr, res Old Flag Inn
Jenkins, August, engr, Union Brewing Co, Ltd, res 26 Fry
Jenkins, J E, htl kpr, res Old Flag Inn
Jenkins, T, mnr, res 160 Nicol
John, D, mnr, res 56 Milton
John, Hilbert, & Sons, undertakers, 1, 3, 5 and 7 Bastion, res Bastion
Johns, A, mnr, res Northfield
Johns, Fred, mnr, res Balmoral htl
Johnson, Allan, mnr, res Finlayson
Johnson, A R, wholesale and retail grocer, Bastion, res Milton
Johnson, A R, mnr, res Haliburton
Johnson, C, mnr, res Northfield
Johnson, Emil, mnr, res Fourth
Johnson, Geo W, mnr, 20 Gillespie
Johnson, G, mnr, res Robins
Johnson, James coal trimmer, res Commercial Inlet
Johnson, Jno A, mnr, res 2 Haliburton
Johnson, J A, mnr, res Northfield
Johnson, J P, mnr, res Watkin
Johnson, Mrs, widow, res 38 Irwin
Johnson, Ralph, caretaker govt offices
Johnson, Ralph sr, mnr, res 118 Haliburton
Johnson, Ralph, jr, mnr, res 118 Haliburton
Johnson, Thomas, lbr, res Commercial Inlet
Johnson, T, mnr, res 212 Haliburton
Johnson, Wm, mnr, res 16 Haliburton
Johnson, W mnr, res Robins
Johnston, A R, bricklayer, res rear of 76 Milton
Johnston, F W, confectioner, Chas Taggarts', Victoria Crescent
Johnston, S Harvey, painter and decorator, (Foster Bros), res Chapel
Jolly, Chas, head stableman, V.C. Co,
Jolly, James, mnr, res Criterion restaurant
Jelly, Robt, Criterion restaurant, res 55 Commercial
Jones, Archie, lbr, res Haliburton
Jones, C, mnr, res Nicol
Jones, David, watchman, (E. & N. Ry), res 27 Milton
Jones, Edward Lewis, cook, res 134 Haliburton
Jones, Geo, mnr, res 222 Nicol
Jones, H C, mnr, res Nicol
Jones, J T, mnr, res Northfield
Jones, James, lbr, res Franklyn
Jones, James, runner, res Nicol
Jones, John D, engr, res 31 Milton
Jones, John, brtndr, Nanaimo htl, res 16 Robson
Jones, John, mnr, res Five-acre blks
Jones, John, mnr, res Milton
Jones, J A, mnr, res 136 Nicol
Jones, J R, mnr, res 136 Nicol
Jones, Mrs Lucy, widow, res 16 Robson
Jones, Miss Lucy, milliner, Sloan & Scott, res Robson
Jones, Mrs M H, candy, fruit, 63 Commercial
Jones, Richard, mnr, res 22 Gillespie
Jones, Robt S, mnr, res 139 Nicol
Jones, R H, runner, res Milton
Jones, Samuel, mnr, res 94 Nicol
Jones, Thomas D, prospector, res Farquhar
Jones, Thomas, tobacco stripper, Nanaimo Cigar Factory, res Five-acre blks
Jones, T R, mnr, res 63 Commercial
Jones, Thomas W, prnt, res 27 Milton
Jones, Wm, mnr, Crescent htl
Jones, W D, mnr, res Nicol
Jones, W J, box pusher, res 100 Nicol
Jones, W [illegible], mnr, res 33 Farquhar
Jurait, Geo, mnr, res 63 Irwin

K

Kaine, John, engr, res 52 Victoria rd
Kasola, Gus, mnr, V.C. Co
Keast, Israel, mnr, res 176 Machleary
Keast, John, mnr, res 176 Machleary
Keast, Thos, mnr, res 176 Machleary
Keast, Wm, mnr, res Machleary
Keddy, Miss Essie, millnr, Mrs Morgan's, res 22 Chapel

Shawnigan Lake Lumber Co. Rough and Dressed Cedar and Fir Lumber All Kinds of Builders' Lumber in Stock. Tel. 162.
T. ELFORD, Manager. P. O. Box 298, Victoria, B. C.

WEILER BROS. are Complete House Furnishers. Largest Stock in B. C.

JOHN HILBERT & SON, Undertakers and Embalmers, Bastion St., NANAIMO, B. C.
Office Telephone 30; Residence Telephone 101. P. O. Box 16.

Keddy, William, tmstr, res Chapel
Keith, Thos, mnr, res 149 Victoria rd
Kellett, George, engine driver, Wellington, res, Five-acre blks
Kelly, Jas, architect, res Fitzwilliam
Kelly, Mrs Jas, str kpr, res 20 Fitzwilliam
Kelly, John, mnr, res 195 Nicol
Kelly, Robert, carptr, res Wentworth
Kelly, Wm, harness mkr, E W McNeill's, res International htl
Kelly, —, sewing machine agt, res Grand htl
Kemp, W T, carptr, res 122 Nicol
Kemper, Mrs E, restaurant keeper, International htl dining room
Kennedy, Wm, porter, res Central htl
Kent, George T, carptr, res 86 Nicol
Kenyon, Richard, carptr, res Milton
Kenyon, Stephen, res 64 Nicol
Kenyon, Wm Henry, clothes cleaner and repairer, res 12 Bastion
Kerrone, James, mnr, res Five-acre blks
Kerrone, John, mnr, res Five-acre blks
Kidney, Philip, coal trimmer, res Commercial Inlet
Kinney, Patrick, mnr, res 139 Nicol
Kirkham, Wm, surveyor's asst, res Fourth
Kirkwood, R, blksmth, res 102 Nicol
Kirkwood, Thos, mnr, res 3 Watkins
Kitchin & Co, real estate brokers and auctioneers, Commercial
Kitchin, Thos, real estate agt, Commercial, res Stewart ave
Klarsch, Andrew, mnr, res 189 Nicol
Kline, E, clothier, Victoria Crescent, res 95 Nicol
Kline, J, clothier, Victoria Cressent, res 95 Nicol
Knarston, James, bookkpr, at Red house, res 84 Selby
Knights of Pythias Hall, Free Press blk, Church

L

Lamb, Robt Brydon, mnr, res 20 Kennedy
Lamb, Wm L, tailor, at Robies', res Wallace
Lamont, M, ledger kpr, Bank of B. C. res Chapel
Land, Peter M, master mariner, V. C. Co., whf, res 22 Esplanade
Lang, G W, sealer, International htl
Langdon, J, mnr, res 23 Farquhar
Langdon, J, mnr, res 100 Irwin
Langdon, J, jr, mnr, res 100 Irwin
Langdon, S R, ins clk, M Wolfe's, res Front
Langham, Jas, mnr, res 185 Haliburton
Langham, Jno, mnr, res 137 Haliburton
Langill, Rupert, bottler, Union Brewery Co, Ld, Newcastle T S
Langton, Wm, mcht, 'The Magnet," Victoria Crescent
Lansdowne Brewery, August Hasenfratz, Comox rd
Lask, Geo, lbr, res 8 Irwin
Latham, Thos, bartndr, Balmoral, res Haliburton
Laural Orange Lodge, over Hilbert's undertaking rooms, Wharf
Lawless, J, carptr, res N Prideaux
Lawrence, L, jr, deliveryman, Eureka S. W. works, res Wallace
Lawrence, J sodawater mnfg, res Wallace
Lawson, John, mnr, res Milton
Lawson, Steve, mnr, res Milton
Lawson, W T, mnr, res 9 Dickson
Lawson, W, mnr, res 46 Milton
Leach, John, mnr, res 88 Prideaux
Leask, James, engr, res 132 Nicol
Leask, Jas, labr, res 8 Irwin
Leask, Jas, mnr, Five-acre blks
Leask, Miss Jennie, dresmkr, Sloan & Scott, res Five-acre blks
Lebœuf, Theodore, carptr, res 30 Winfield Crescent
Le Coq, Alphonse, mnr, res 101 Victoria rd
Lee, Amos, mnr, res 75 Irwin
Lee, Mrs Emma, widow, res 23 Milton
Lee, Geo, mnr, res 75 Irwin
Lee, Geo H, mnr, res Dickson
Lee, James, candy, fruit, etc, Commercial, res 112 Haliburton
Lee, Jas, mnr, res 75 Irwin
Lee, Jas, mnr, res Haliburton
Lee, John, mnr, res Dickson
Lee, J R, mnr, res 23 Milton
Lee, Ruth Miss, clk, res 40 Haliburton
Lee, Sarah, domestic, Windsor htl
Leeman, Thomas, mnr, res Five-acre blks
LeFeuvre, F B, mgr lands V.C. Co, res Albert
Leighton, Wm K, real estate broker and ins agt, 29 Church, res Fitzwilliam

Shawnigan Lake Lumber Co. Rough and Dressed Cedar and Fir Lumber. All kinds of Builders' Lumber in Stock
T. ELFORD, Manager. P. O. Box 298, Tel. 162, Victoria, B. C.

Eastern Tailor-made Suits to Measure. Fit and Finish Guaranteed
See our Samples and Prices. B. WILLIAMS & CO., 97 Johnson St., Victoria.

Blank Book Manufacturers R. T. WILLIAMS & Co.
28 Broad Street, Victoria, B. C

Travel by the Palatial Steamers of the Canadian Pacific Navigation Company, Ltd.
John Irving, Manager, Victoria, B. C.

Leonard, Jno, carptr, res Five-acre blks
Lewis, D, mnr, res Nicol
Lewis, John, asst frmn No. 1 Co. N. F.D., res 55 Nicol
Lewis, William, steward, Wilson htl, res Wilson htl
Lewis, W, clk, res Five-acre blks
Licensed Victuallers, over Hilbert's undertkg rooms, Wharf
Liggins, John, groom, res Chapel
Lingard, Miss, lodging hs kpr, Front
Linn, Mrs, wid, res 9 Selby
Lion House, R Hilbert, mcht, prop
Lister, George, mnr, res 40 Farquhar
Lister, James, mnr, res 118 Victoria
Littlefair, William, tailor, res 26 Haliburton
Lloyd, James, coal trimmer, res Commercial Inlet
Lloyd's Plate Glass Insurance Co, A E Planta & Co, Commercial
Lobb, Arthur, barrister-at-law, res Miss Lingard's, Front
Lobb, Sidney W, accountant, res Miss Lingard's, Front
London & Canadian Fire Insurance Co, Wm K Leighton, agt, Green's blk, 29 Church
London Guarantee & Accident Co, A E Planta & Co, agts, Commercial
London & Lancashire Fire Insurance Co, Wm K Leighton, agt, Green blk, 29 Church
Longbridge Shaving Parlors, Charles Devore, prop
Low, Fred, warehouseman, A R Johnston, res Departure Bay rd
Lowden, Jos, mnr, res Nicol
Lowden, Jos, mnr, res Five-acre blks
Lowe, Fred John, lbr, res off Bridge
Lucas, Alfred, mnr, res Five-acre blks
Lukes, J, dry goods clk, (Spencer's) Vict Crescent), res Albert
Lukey, Mrs, widow, res 30 Richard
Lumb, Jas, mnr, res Five-acre blks
Luperini, Giovanni, fruit, candy, etc, Victoria Crescent, res Wallace
Luperini, Rafaello, mnr, res 105 Milton
Lurch, Aaron, salesman, G A McBain & Co, res Opera house

M

Mace, Alfred, painter, res Milton N
Machin, Chas, mnr, res Five-acre blks
Machin, Chas, mnr, res Nicol
Machin, Fred, blksmth, V.C. Co, No 1, res Nicol
Macleod, D, M.D., physician and surgeon, room 1, Johnson blk, cor Commercial and Bastion, res Franklyn hs, Wallace
Macleod, George, tailor, res International
Macleod, Miss Maud, milliner, 88 Nicol, res 86 Nicol
Macleod, Wellesley, contr, res 86 Nicol
Macleod, William, mcht tailor, Victoria Crescent, res International
Macleod, Mrs W, dressmaker 88 Nicol, res 86 Nicol
Madden, Thos, longshoreman, res Fraser, cor Wentworth
Mafeo, John, mnr, res 63 Prideaux
Maguire, Dan, fire boss, res Irwin
Mahle, Andrew, mill hand, Nanaimo saw mill, res Fry
Mahrer, Herman, clk, J Mahrer's, Comox rd
Mahrer, Jno, wholesale liquor mcht, prop Opera House saloon, res Comox rd
Maines, C B, delivery man, city market, res 42 Commercial
Mainwaring, A E, bkpr, City market, res Nicol
Maitland, Rev Robt R, clergyman, Methodist Ch, res Franklyn, cor Wallace
Makey, Constantine, mnr, res 162 Nicol
Makey, Victor, mnr, res 162 Nicol
Maki, Gustaf, mnr, res Milton
Malacord, Arthur, mnr, res Kennedy
Malcolm, A, mnr, res Nicol
Malpass, James, mnr, res Five-acre blks
Malpass, Joseph, mnr, res Needham
Malpass, J, carptr, res, Needham
Malpass, Rowland, fmr, res Five-acre blks
Malpass, Thomas, mnr, res 37 Milton
Malpass, Wm, blksmth, res Five-acre blks
Maltaff, R, farm lbr, V. C. Co, res Five-acre blks
Manifold, Albert, mnr, res 149 Nicol
Mauley, George printer, res Milton
Maunder, Geo, lbr, res 13 Haliburton
Manson, Lawrence, str kpr, 116 Haliburton, res 114 Haliburton
Manson, Wm, accountant Haslam's sawmill, res 144 N Prideaux

WEILER BROS., the Leading Furniture Dealers, VICTORIA, B. C.

JOHN HILBERT & SON, Undertakers and Embalmers, Bastion St., NANAIMO, B. C.
Office Telephone 30; Residence Telephone 101. P. O. Box 16.

Manson, Wm, clk, Manson's str
Mardis, K J, carptr, res 113 Victoria
Markland, A, driver, Shamrock livery stables, International htl
Markland, B, expressman, Shamrock livery stables, res International
Marritt, John, bartndr, res Identical htl
Marsh, George, fish dlr, Longbridge, res 30 Franklyn
Marshall, Arthur, mnr, res 8 Kennedy
Marshal, Miss, school tchr, 1st asst S school, res Fraser
Marshall, Wm, res Fraser
Marshall, Wm, mnr, res 139 Nicol
Martel, Joshua, mnr, res 30 Esplanade
Martin, Andrew, tobbaco stripper, Newman & Co
Martin, Annie, chambermaid, Winsor htl
Martin, Chas, hotel kpr, Globe htl
Martin, D, carptr
Martin, Geo, tmstr, res 37 Farquhar
Martin, J, delivery clk, Red House, res Prideaux
Martin, T, mnr, res Robins
Martin, Wm, stumper, V. C. Co, res 93 Prideaux
Martin, Wm, hotel clk, Globe htl
Marwick, Jno, tmstr, Union brewery, res 10 Dunsmuir
Mason, Fred, mnr, res Victoria Crescent
Mason, G, mnr, V.C. Co
Mason, J, candy mnfr, Victoria Crescent
Mason, Dr W, D.D.S., Victoria Crescent
Mason, W, mnr, V.C. Co
Masonic Hall, Commercial, over T L Davies
Matheson, Alex, mnr, Five-acre blks
Matheson, Alex, mnr, res 108 Fry
Matheson, A, lbr, res 64 Milton
Matheson, A, jr, mnr, res 18 Fry
Matheson, Fredk, mnr, res 18 Fry
Matheson, Hibbert, tmstr, res 25 Skinner
Matson, A, mnr, res Haliburton
Matson, Jno, mnr, res 49 Haliburton
Matson, Oscar, mnr, res 108 Milton
Matson, Victor, mnr, res 108 Milton
Matthews, Edwin, tmstr, J J Sehl's, res Milton
May, Geo, rancher, res Union ave
May, Harvey, uphlstr, J J Sehl's, res Union ave
May, John, cabinetmkr, J J Sehl's, res Union ave
Mayne, Geo H, glazier, Nanaimo sawmill, res Newcastle townsite
Mayne, Thos, factory foreman, Nanaimo sawmill, res Mill
McAdie, Alex Chas, apprentice, Pimbury & Co, res Albert
McAdie, Henry, carptr and undertaker, res 1 Albert
McAlister, Miss Flora, saleslady, C Stevenson & Co, res Mill
McAlister, James, mnr, res 50 Albert
McAlister, Henry, stableman, Thompson & Scoville
McAloney, Joseph, mnr, res 45 Kennedy
McAlpine, W J, mnr, res 46 Prideaux
McBain, G A & Co., real estate brokers, 28 Bastion
McBain, G A, real estate broker, G A McBain & Co, res Front
McCabe, Wm, brick and tile manfr, lime, brick, cement, etc
McCafferty, U G, bricklayer, res Skinner
McCallum, Archibald, clk, Opera Hs saloon, res Front
McCance, D, tobacco stripper, Nanaimo cigar factory, res Five-acre blks
McCann, Wm, butcher boy, Patterson's shop, res Grand hotel
McCartney, W E, druggist, Nanaimo Pharmacy, res 42 Albert
McCarty, James, mine lbr, res 102 Irwin
McCluskey, Harry, bartndr, res Provincial hotel
McCourt, Thos, miner, res 52 Vict rd
McCrea, Mrs W F, widow, res Mrs Patterson's bdg hs, Victoria Cres
McCready, John, mnr, res Nicol
McCuish, Alex, mnr, res Mrs Anderson's, 1 Milton
McCuish, John, mnr, res Mrs Anderson's, 1 S Milton
McCuish, Neil, mnr, res 106 Milton
McCutcheon, C, groceries, &c, Comox rd
McDermott, Thos, mnr, res Haliburton
McDonald, Alex, carptr, res 32 Kennedy
McDonald, Chas, tmstr, Cocking's, res 128 Haliburton
McDonald, Colin, carptr, res Fraser
McDonald, Dan, mnr, res Prideaux

SHAWNIGAN LAKE LUMBER CO., Ltd., Tel. 162. P. O. Box 298.
Mills at Shawnigan Lake. Yard at Victoria, B. C.
ROUGH AND DRESSED CEDAR AND FIR LUMBER, RUSTIC, CLAPBOARDS, FLOORING, MOULDINGS, LATHS, SHINGLES, Etc.

Eastern Tailor-made Suits to Measure. Fit and Finish Guaranteed
See our Samples and Prices. B. WILLIAMS & CO., 97 Johnson St., Victoria.

HUDSON'S BAY COMPANY Direct Importers of Havana Cigars
VICTORIA, B C.

Travel by the Palatial Steamers of the Canadian Pacific Navigation Company, Ltd.
John Irving, Manager, Victoria, B. C.

McDonald, D D, associate prncpl, Nanaimo business college, res 32 N Kennedy
McDonald, D S, str kpr, Haliburton
McDonald, E D, lbr, res Kennedy
McDonald, Geo, lbr, res 183 Haliburton
McDonald, Hugh, mnr, V.C. Co
McDonald, J A, lbr, res cor Uuion ave and Second
McDonald, James, pressman, Free Press, res Fraser
McDonald, John, mnr, res First
McDonald, Jno, carptr, res at Mrs Ross', 32 Finlayson
McDonald, Kenneth, blksmth, Westwood's, res 11 Prideaux
McDonald, Malcolm, contr, res 21 Selby N
McDonald, Miss Margery, hs kpr, res 32 Kennedy
McDonald, M, mnr, res 59 Nicol
McDonald, M, R.R. frmn, res 21 Selby
McDougal, Archie, tallyman, Nanaisawmill, res mill
McFarland, L D, baker, at J Wilson's, res Victoria Crescent
McGarrigle, Geo, mnr, V.C. Co
McGarrigle, R, mnr, V.C. Co
McGillivray, Danl, mnr, res 139 Nicol
McGinnis, James, mnr, res Provincial htl
McGregor, Archibald, weighman, V. C. Co, res 37 Nicol
McGregor, Arthur, machinist, V. C. Co, res 37 Nicol
McGregor, D, lbr, V. C. Co
McGregor, James, M. P. P., dealer in gents furnishings, Victoria Creecent, res Albert
McGregor, J C, school teacher, res 41 Finlayson
McGregor, Wm, mgr wks V.C. Co, res Nicol
McGuire, Dan, mnr, res 35 Irwin
McHance, Thos C, mnr, res Five-acre blks
McIndo, M H, second convict guard, Provincial gaol
McInnes, James, mnr, res Victoria Crescent
McInnes, Kenneth, mnr, res S Kennedy
McInnes & McInnes, barristers, room 6, Johnson blk, Commercial
McInnes, T R E, barrister at law, Johnson blk, res Stewart ave
McInnes, W W B, barrister at law Johnson blk, res Stewart ave
McIntyre, Thomas, lbr, Nanaimo saw mill, res Mill
McKay, James, mnr, res Machleary
McKay, Jas W, mnr, res Prideaux
McKechnie, Robt E, physician and surgeon, V. C. Co, res Prideaux
McKeen, S, str kpr, res Nicol
McKeigan, D, mnr, res Milton
McKenzie, Angus, clk, Magnet str, res Hecate
McKenzie, Colin C, real estate broker and insurance agt, rear of Green blk, Front, res 5 Wesley
McKenzie, Colin, mnr, res 139 Nicol
McKenzie, John, mnr, res 34 Fry
McKenzie, J, journalist, res 26 Albert
McKenzie, J Rodk, mnr, res 58 Nicol
McKenzie, J T, mnr, V.C. Co
McKenzie, J W, mnr, res 109 Victoria rd
McKenzie, W R, merchant tailor, 10 Haliburton, res 12 Haliburton
McKinnell, A, mnr, res Haliburton
McKinnell, David, mnr, 98 Nicol
McKinnell, Gilbert, treas. Nanaimo Co-operative, str, res Haliburton
McKinnell, Gilbert, mnr, res 27 Haliburton
McKinnell, James, mnr, res 23 Haliburton
McKinnon, Alex F, chief of police, res 32 Albert
McKinnon, Dan, mnr, res 29 Haliburton
McKinnon, Hector, mnr, res 29 Haliburton
McKinnon, James, grocer, res 162 Haliburton
McKinnon, M, mnr, res 60 Haliburton
McLay, Thomas, comp, Free Press, res Irwin
McLay, Thos, mnr, res Haliburton
McLay, Thomas, mnr, res Irwin
McLean, Angus, mnr, res 57 Nicol
McLean, Duncan, coal trimmer, res Commercial Inlet
McLean, D, salesman, wks Nanaimo sawmill, res Franklgn N
McLean, D, clk, The Box Clothing store, res Franklyn
McLean, Hector, grocer, res 162 Haliburton
McLean, Hugh, mnr, res Haliburton

WEILER BROS. are Agents for Crossley & Sons Fine Carpets
FORT STREET, VICTORIA, B. C.

JOHN HILBERT & SON, Undertakers and Embalmers, Bastion St., NANAIMO, B. C.
Office Telephone 30; Residence Telephone 101. P. O. Box 16.

McLean, John, mnr, res 10 Fry
McLean, Kenneth, mnr, res 74 Victoria rd
McLean, Murdoch, blksmth, res 12 Fry
McLean, P, mnr V.C. Co, res 57 Nicol
McLean, Wm, mnr, res Fry
McLellan, Alex, mnr, res Five-acre blks
McLellan, Alex, mnr, res Franklyn
McLellan, Dan, mnr, res 37 Fry E
McLellan, Donald, millhand, Nanaimo saw mill, res Franklyn
McLellan, D, mnr, res 80 Franklyn
McLellan, Wm H, mnr, res Five-acre blks
McLellan, W W, stonemason, res 34 Machleary
McLeod, Geo, tailor, Victoria Crescent, res 45 Fitzwilliam
McLeod, John J, mnr, 114 Victoria rd
McLeod, W, tailor, Victoria Crescent, res 45 Fitzwilliam
McMillan, Alex, clk, J H McMillan's, res Milton
McMillan, Hugh, clk at J A McMillan's, res Finlayson
McMillan, J H, grocer, Victoria Crescent, res Finlayson
McMillan, S, grocer, Victoria Crescent
McMurdo, Robt, mnr, res 18 Irwin
McNulty, Ed, mnr, res Provincial htl
McNair, E, carptr, Nanaimo saw mil, res Mill
McNaughton, Robt, clk, Langton's str, res International htl
McNeil, James, cigarmkr, Newman & Co's, res Central htl
McNeil, James, driver, Beckley's butcher shop, res Victoria rd
McNeil, M, mnr, res Victoria rd
McNeil, M, mnr, res 62 Haliburton
McNeil, S, mnr, res Kennedy
McNeill, Alex, mnr, res S Ken
McNeill, E W, harness mkr, Vicnedy Crescent, res Wallace toria
McNeill, Jno, mnr, res 57 Nicol
McNeill, Malcolm, mnr, res 62 Haliburton
McNeill, Michael, mnr, Victoria rd
McNeill, R, carptr, res 60 Haliburton
McNeill, Stephen, mnr, V. C. Co, res 91 Irwin
McNicol, M, ins agt, Skinner, res at Mrs Peter's, over Newman's cigar factory
McPherson, Frank mnr, res 30 Haliburton
McPherson, Jos, mnr, res Haliburton
McRae, Archd, tmstr, V.C. Co, Five-acre blks
McRae, Rev D A, Presbyterian clergyman, res cor Fitzwilliam and Robson
McRae, Miss Mary, tailoress, Caldwell's, res Fitzwilliam
McRae, Rodk, carptr, res 125 Milton
McReady, J, mnr, res Crace
McSween, Hugh, mnr, res 57 Nicol
McTaggart, J, lbr, res 112 Haliburton
Meakin, Albert, mnr, res 9 Needham
Meakin, Fred, engr, res 42 Prideaux
Meakin, Jno, mnr, res 120 Haliburton
Meakin, Mrs Jno, widow, res 40 Prideaux
Meblus, Miss L, schooltchr, res 20 Milton N
Mechanics' Institute Hall, used as City Hall
Medill, Wm, plasterer, res Fitzwilliam
Mehan, Jno, mnr, V.C. Co
Melissa, J, mnr, V. C. Co
Mellacord, A, mnr, V. C Co.
Mellish, John, mnr, res 91 Nicol
Mellish, Jno, mnr, res Fraser
Melzer, Henry, contr, res International
Menzies, John, carptr, res Crescent htl
Mercer, J A, htl keeper, Central htl
Mercer, J B, mcht, res 40 Newcastle ave
Merritt, Maurice, mnr, res 49 Irwin
Merritt, Riley, pusher, res 49 Irwin
Merritt, T, mnr, res 49 Irwin
Merryfield, George, assist, Diamond photo studio, res Milton
Merryfield, G, mnr, res 38 Milton W
Merryfield, M, mnr, res 38 Milton
Merryfield, Thos, mnr, res 38 milton
Merryfield, W, mnr, res 38 Milton
Metcalf, Joseph, mnr, res Albert
Methodist Chinese school, Thom, T C, Chinese missionary
Methodist Church, pastor, Rev Maitland, Haliburton
Meyer, A, mcht retired, res 32 Wallace
Milberry, Miss Bella, tailoress, at (Wray & Co) res Wallace
Miles, T, mnr, V. C. Co
Millmore, Jas, mnr, Five-acre blks
Millburn, Nichol, mnr, res Pine

Shawnigan Lake Lumber Co.
Rough and Dressed Cedar and Fir Lumber. All Kinds of Builders' Lumber in Stock. Tel. 162.
T. ELFORD, Manager. P. O. Box 298, Victoria, B. C.

See our Mackintoshes, Melisa and Rigby Waterproofs, Umbrellas, &c.
B. WILLIAMS & CO., 97 Johnson Street, Victoria, B. C.

THE "GOLDEN KEY" BRAND ÆRATED WATERS
Highly Carbonated Club Soda and Belfast Ginger Ale. EWD. L. DREWRY, Winnipeg.

TRAVEL BY THE PALATIAL - STEAMERS OF THE - CANADIAN PACIFIC NAVIGATION COMPANY, Ltd., JOHN IRVING, Manager, VICTORIA, B. C.

Miller, E G, drug clk, at Atkins & Atkins, res Temperance htl
Miller, F W, eng driver, res 12 Needham
Miller, Jno, mnr, res 14 Irwin
Miller, John, mnr, res 51 Irwin
Miller, Mrs K C, dresmkr, res Dickson
Miller, Matt, mnr, res 14 Irwin
Miller, M, nurse, Nanaimo hospital
Miller, R, mnr, res Franklyn
Miller, W, mnr, res 14 Irwin
Millington, Charles, blksmth, Westwood's, res Nanaimo htl
Millmore, James, mnr, res 54 Kennedy
Miriam, Rebekah Lodge, No 3, I.O.O.F, Miss Priscilla Bone, secy
Mitchell, Chas, tnsmth, res Franklyn
Mitchell, John, soda water manufacturer, Pioneer soda water wks, res Wallace, cor Wentworth
Muzio, Jos, mnr, res 95 Haliburton
Mocher, Jno, mnr, res Italian htl
Mocher, J, mnr, res 30 Irwin
Moe, Knute, tailor, Caldwell's Commercial, res Windsor htl
Moggie, Wm, logging tmstr, Criterion restaurant
Moore, Thos, mnr, res, 15 Nicol
Moore, Wm, mnr, res 41 Farquhar
Morden, Thos, machinist, Nanaimo foundry, res Comox rd
More, T, mnr, res International htl
Morell, Jno, mnr, res Five-acre blks
Morrello, J, mnr, res Irwin
Morgan, W, mnr, res 37 Farquhar
Morgan, Benj, mnr, res 42 Prideaux
Morgan, Ben, mnr, res 62 Irwin
Morgan, Mrs C E, milliner, Commercial, res Richardson
Morgan, R, mnr, res 62 Haliburton
Morgan, T C, mcht tailor, Commercial, res 2 Robarts, cor Albert
Morgan, Thos, mgr No 3, V.C. Co, res 31 Nicol
Morgans, G, mnr
Morrison, M, carptr, res 39 Wentworth
Morrow, H, mnr, res 96 Victoria rd
Morrow, Hugh, mnr, res Machleary
Morse, H, lbr, res Franklyn
Morton, Bertha, domestic at W W B McInnes, Stewart ave
Morton, J C, clk, Bevilockway's, res International
Morton, W H, clk hardware, J H Pleace, res 34 Prideaux
Moss, Thomas, engr, res Crescent htl
Mottishaw, Elijah, mnr, res Five-acre blks
Mottishaw, F, mnr, res Five-acre blks
Mottishaw, G, mnr, res Five-acre blks
Mottishaw, Hy, mnr, res Five-acre blks
Mottishaw, Luther, mnr, res Five-acre blks
Mottishaw, Rueben, clk, C Stevenson & Co, res Five-acre blks
Mottishaw, Sam, mnr, res Five-acre blks
Mottishaw, S K, mnr, res Five-acre blks
Mottishaw, Wm, mnr, res Five-acre blks
Mowatt, Miss, res 88 Wallace
Muir, Andrew, blksmth's striker, V. C. Co, No 1, res 37 Farquhar
Muir, Johnny, factory hand, Nanaimo sawmill, res Mill
Muir, Robt, mnr, res 33 Farquhar
Muir, R, mnr, res Nicol
Muir, Miss S, school tchr, res Fitzwilliam
Mulholland, Edward, mnr, res 196 Nicol
Mullett, Joseph, plumber, res 72 Milton
Muncie, Thos, mnr, res 110 Nicol
Museo, Josepn, mnr, res 92 Haliburton
Musgrave, Joe, lbr, res rear of 74 Haliburton

N

Nanaimo Athletic Club, Moses Woodburn, president; Edmonds, Wm, vice-president; Gillespie, John, sec.; Neaves, Wm, treas.; Millburn, Nicholas, fin-sec
Nanaimo Boat House, Foreman & Campbell, props
Nanaimo Boys' School, Shaw, John, prin, Nicol
Nanaimo Business College, Denneny & McDonald, Victoria Crescent
Nanaimo City Hall, Edward Quennell, mayor; Samuel Gough, city clerk; Aldermen—J. H. Cocking, Geo Churchill, Thos Wilkes, Arthur Wilson, J H Pleace, Richard Nightingale, Thos Dobeson, J H Callahan and Murdoch Morrison
Nanaimo Electric Light Works, offices and storerooms, basement of Green blk on Front

Interior Woodwork, Office and Bar Fittings
Made to Order by WEILER BROS., Victoria.

Office Tel. 30; Resid
JOHN HILB
GRADUATES—The Ori

Nanaimo Electric L
Bell. mng, being
Nanaimo Encampr
F., Geo E Norris,
Nanaimo Equitabl
Ltd, Store, G E T
goods dept
Nanaimo Evening
Norris, editor and
section of Comme
Chapel
Nanaimo Foundry,
mngr, Comox rd
Nanaimo Gas Work
mngr, Bridge
Nanaimo Girls' Sch
prin
Nanaimo Hospital
steward, cor Fran
leary
Nanaimo Hotel, C
props, Commercia
Nanaimo Marble W
derson, mngr, 62
Nanaimo Opera Ho
Nanaimo Pharmacy
mngr
Nanaimo Realty In
Agency, Thos Kit
Nanaimo Saw
mngr, cor Mill an
Nanaimo Steam D
Charlton, prop, 1
Nanaimo Telephone
ris, president, W
sec-treas; G E T
Nanaimo Water Wo
Stirtan, mngr
Nanaimo Wharf C
Glaholm, wharfin
Naomi, John, box
Nicol
Nash, Alfred, paint
Nash, Isaac, mnr, r
Nattras, Mrs, nurse
Neave, Wm, mnr, r
Neen, Jacob, mnr,
Neen, Jos, mnr, res
Nelson, Nils, secc
brewery
Nettle, carptr, res 3
Neubert, L T, cigar
cigar factory, res
Newberg, Y, carptr,
Newbury, J, lbr, re
Newbert Louis, ciga
Newcastle House,
prop, res Comox

SEE OUR SCOTCH
B. WILLIAMS &

Office Tel. 30; Residence Tel. 101. P. O. Box 16. Bastion St., NANAIMO, B. C.
JOHN HILBERT & SON, Funeral Directors & Embalmers
GRADUATES—The Oriental, the Eureka, the New York and Clark's Schools of Embalming.

Nanaimo Electric Light Works, John Bell mng, being built
Nanaimo Encampment, No 4, I.O.O. F., Geo E Norris, scribe
Nanaimo Equitable Pioneer Society, Ltd, Store, G E T Powers, mngr dry goods dept
Nanaimo Evening Free Press, Geo Norris, editor and proprietor, intersection of Commercial, Church and Chapel
Nanaimo Foundry, Thomas Dobeson, mngr, Comox rd
Nanaimo Gas Works, Alfred Thomas, mngr, Bridge
Nanaimo Girls' School, Miss Lawson, prin
Nanaimo Hospital, A V Watson, steward, cor Franklyn and Machleary
Nanaimo Hotel, Gough & Evans, props, Commercial
Nanaimo Marble Works, Alex Henderson, mngr, 62 Front
Nanaimo Opera House, Church
Nanaimo Pharmacy W E McCartney, mngr
Nanaimo Realty Investment & Trust Agency, Thos Kitchin & Co, agts
Nanaimo Saw Mill, A Haslam, mngr, cor Mill and Prideaux
Nanaimo Steam Dye Works, Frank Charlton, prop, 14 Nicol
Nanaimo Telephone Co, George Norris, president, Wm K Leighton, sec-treas; G E T Pittendrigh, supt
Nanaimo Water Works Co, Ltd, Jno Stirtan, mngr
Nanaimo Wharf Co's Wharf, J W Glaholm, wharfinger
Naomi, John, box pusher, res 65½ Nicol
Nash, Alfred, painter, 31 Kennedy
Nash, Isaac, mnr, res 30 Milton N
Nattras, Mrs, nurse, res Franklyn
Neave, Wm, mnr, res 18 Irwin
Neen, Jacob, mnr, res 150 Nicol
Neen, Jos, mnr, res 99 Nicol
Nelson, Nils, second engr, Union brewery
Nettle, carptr, res 31 Albert
Neubert, L T, cigar maker, Nanaimo cigar factory, res Globe htl
Newberg, Y, carptr, V.C. Co
Newbury, J, lbr, res N Kennedy
Newbert Louis, cigar mkr, Globe htl
Newcastle House, Edward Donlan, prop, res Comox rd
Newcombe, Capt, master str "Cutch" res 16 Kennedy
Newcombe, Mrs, widow, res 38 Haliburton
Newcombe, Wm, compositor, Free Press, 38 Haliburton
New Fire Hall, Victoria rd
Newman, Chas, clk, City tea store, res Mrs Patterson's, Victoria Crescent
Newman, Paul & Co, cigar manufactures, Skinner
Newman, Paul, cigar mnfr, (Newman, Paul & Co,) res Wilson htl
Newton, John, frmn of pushers, res 58 Nicol
New Vancouver Coal and Land Co, Ltd, Samuel M Robins, supt
New York Life Assurance Co, A E Planta & Co, Commercial
Nicholson, Jas, mnr, res Prideaux
Nicholson, James mill hand, Nanaimo saw mill, res Prideaux
Nicholson, John, tallyman, Nanaimo saw mill, res Newcastle T S
Nicholson, John, mnr, res 58 Nicol
Nicholson, J B, painter, res 102 Milton
Nicholson, Thos E, factory hand, Haslam's saw mill, res Harris' Vancouver ave
Nicholson, T, mnr, res Prideaux
Nickerson, John, tallyman, Haslam's saw mill, 91 Stewart ave
Nightingale, R, contr, res Wallace
Nilson, Nils, asst eng, Union brewery, Dunsmuir
Ninimo, J, mnr, V.C. Co
Nixon, John, mnr, res Hickman's, Prideaux
Nore, Jno, mnr, res 51 Haliburton
Nord, Nils, blksmth, res Fry
Norris, Geo, editor and propr Free Press, Free Press blk, Commercial, Chapel and Church intersection
Norris, Geo E, foreman job printing, Free Press office blk
Norris, W E, sec Union Brewery Co, Ld, res 14 Kennedy
Norris, Will F, bookkpr and collector, Free Press office
North Ward School, Gordon Marian, senr tchr, Campbell,
Nott, Ben, mnr, res Nicol
Notts, Frank, mnr, res Farquhar

SHAWNIGAN LAKE LUMBER CO.
Rustic, Clapboards, Flooring, Mouldings, Lathe, Shingles, Etc., in stock or to order. Yard, Discovery St., between Government and Store Sts. Address all communications to P. O. Box 298, Victoria, B. C. Telephone 162.
T. ELFORD, - - Manager.

SEE OUR SCOTCH AND ENGLISH TWEED SUITS FOR MEN AND BOYS
B. WILLIAMS & Co., Clothiers and Hatters, 97 Johnson St., Victoria.

HUDSON'S BAY CO., Agents for Fort Garry and Benton County Flouring Mills
VICTORIA, B. C.

TRAVEL BY THE PALATIAL STEAMERS OF THE CANADIAN PACIFIC NAVIGATION COMPANY, Ltd., JOHN IRVING, Manager, VICTORIA, B. C.

O

Occidental Hotel, Gus Steffen, prop, Fitzwilliam, cor Selby
O'Connell, Thos, hotelkpr, Commercial htl, cor Commercial and Bastion
O'Dell, Jno, carptr, res 36 Machleary
O'Dell, Wm, contr and bldr, res 68 Fitzwilliam
Ohrt, Mrs, cook, S M Robins, Esplanade
Old Flag Inn, J E Jenkins, prop, cor Bastion and Skinner
Old, J, mnr, V. C. Co
Old Methodist Church, vacant
Olinjeo, J, mnr, V. C. Co
Oliver, J R, mnr, Victoria rd
Olmstead, Chester, contr, res 71 Albert
Olson, Ole, mnr, res 111 Milton
O'Malley, Jas, mnr, res Thompson
O'Neil, Fred, hack driver, City Transfer Stables, res Central htl
Opera House Bar, Jno Mahrer, propr, Church
Ord, Jno, mnr. res 154 Nicol
Ord Jno, mnr, res 39 Irwin
Ord, Robt, engr, V. C. Co, res 39 Irwin
Ord, Thos, mnr, res International htl
Ord, Thos, mnr, Allen's cabins, res 15a Nicol
Oriental Hotel, John Fraser prop, res Victoria Crescent
Orr & Rendall, boot and shoe dlrs, Victoria Crescent, P.O. box 67
Orr, W J, boot and shoe dlr, Victoria Crescent, 38 Albert
Owen, Mrs, widow, res 39 Fry

P

Pacific Coast S. S. Co, A R Johnson, agt, Bastion
Page, B, lbr, res International
Palace Hotel, T, Peters, prop, Skinner
Palo, Nicholas, mnr
Pannell, E G, butcher, Quennell's shop, res 33 Prideaux
Pannell, H, butcher, Quennell's, res Prideaux
Pannell, James, gardener, res 89 Irwin
Pannell, Rose, domestic, Chas Dempster's, Stewart ave
Pannell, W, brakeman, res 33 Prideaux
Pargeter, Danl C, barber, Daley Graham's, res Victoria rd
Pargeter, Jas, engr, res Victoria rd
Pargeter, Jas, jr, engr, res Victoria rd
Pargeter, John, engr, V. C. Co, res Wallace E
Parish H, gardnr, shack off Stewart, res Stewart ave
Park, Geo H, mnr, res 86 Haliburton
Parkin, James, grocer's clk at J Parkin's, res Commercial
Parkin, John, grocery, res Commercial
Parro, H Albert, mnr res 24 Haliburton
Pashley, J H, carptr, res Wentworth
Patter on, James, butcher, Victoria Crescent, res 34 Albert
Patterson, J, mnr, res Wentworth
Patterson, Mrs, widow, res Wentworth
Patterson, Mrs, lodginghse kpr, res Victoria Cres
Patterson, Thos, mnr, Kennedy
Patterson, T, butcher, res 34 Albert
Patterson, T, mnr, res 185 Haliburton
Patterson, W, butcher, res 34 Albert
Patterson, W & Son, butchers, Victoria Cres
Patterson, W, butcher, Patterson & Son, res Albert
Patterson, Wm, violin mkr, res 74 Haliburton
Pattison, Buckle & Co, mcht tailors, res Commercial
Pattison, Thos, mcht tailor, Pattison, Buckle & Co, Commercial, res Kennedy
Paul, C, mnr, res 64 Prideaux
Pauschea, John, mnr, res 30 Irwin
Pauschea, Albert, mnr, res Italian htl
Pawson, John, J. P., retired, res 29 Fitzwilliam
Payne, Edmund, tailor at T Morgan's, res 104 Nicol
Peacock, Geo, mnr, res Irwin
Peacock, James, tailor, Caldwell's, res Franklyn
Peacock, W, mnr, res 44 Fry
Pearce, E H, mnr, res 154 Haliburton
Pearce, Geo T, mnr, res 67 Prideaux
Pearce, Miss Lottie, dresmkr, Sloan & Scott, res Prideaux
Pearce, Wm H, mnr, res 156 Machleary
Pearce, Wm, mnr, res Prideaux

WEILER BROS. are Complete House Furnishers. Largest Stock in B. C.

Office Tel. 30; Residence Tel. 101. P. O. Box 16. Bastion St., NANAIMO, B. C.
JOHN HILBERT & SON, Funeral Directors & Embalmers
GRADUATES—The Oriental, the Eureka, the New York and Clark's Schools of Embalming.

Pearsall, A, school teacher, res Franklyn
Pearson, C H, fruit, candy and tobacco dealer, Commercial, res 46 Nicol
Pearson, Jno, mnr, res 26 Milton
Pearson, Jos Dudley, mnr, res 26 Milton
Pearson, T, mnr, res 74 Haliburton
Pearson, Wm, clk, Commercial, res 46 Nicol
Peck, C H, res Cavan
Peck, Herbert E, frmn, No 1 Co, N. F dept, res Pink'un htl
Peck, Sidney E, res Cavan
Peck, Mrs T L, widow, res Cavan
Pender, Jas, mnr, res 71 Prideaux
Perazzi, Ferdinando, res 110 Haliburton
Perkins, W H S, mcht, res Robson
Perry, G, mnr, res Nicol
Perry, Jas, mnr, res 141 Haliburton
Perry, Jno, mnr, res Farquhar
Peterkin, S M, compositor, Free Press, res Grand htl
Peters, Hans, cigar maker, Nanaimo cigar factory, res Skinner
Peters, Mrs, lodging hs kpr, Skinner, over Newman's cigar factory
Peters, T, htl kpr, Palace htl, res Skinner
Peterson, August, mnr, res 214 Haliburton
Peterson, G, mnr Nicol
Peterson, J mnr, res 218 Haliburton
Peterson, Jacob C, mnr, res Five-acre blks
Peterson, Knute, mnr, res 218 Haliburton
Petherick, J G, mnr, V. C. Co
Peto, Fred G, accountant, Wm K Leighton's, res Newcastle townsite, near E. & N. Ry
Phillips, James, res Gibson's, Five-acre blks
Philpott, W H, restaurant kpr, Criterion restaurant, 55 Commercial
Phœnix Fire Assurance Co, of London, Eng, Marcus Wolfe, agt, Commercial
Phœnix of Hartford Fire Insurance Co, Wm K Leighton, agt, Green blk, 29 Church
Pieper, C R, musician, res 45 Wentworth
Pierad, J, mnr, res Northfield
Pierce, W C, photo apher, Elite studio, res Church
Pilot Office, 29 Bastion
Pimbury, & Co, druggists and stationers, Commercial
Pimbury, E, drugg t and stationer, Pimbury & Co, res Commercial
Pioneer Barber Shop, Jno L Pratt, prop, Commercial
Pioneer Soda Water Wks, Mitchell John, prop
Piper, Mrs E, widow, res 30 Milton S
Piper, G, mnr, res Milton
Piper, John, mnr, res 30 Milton
Piper, John, mnr, res Wentworth
Piper, Joseph Edward, mnr, res Kennedy
Piper, T, sr, mnr, res 34 Milton
Piper, T, jr, mnr, res 34 Milton
Piper, W, mnr, res Milton
Piquette, Antoine, mnr, res Irwin
Pittendrigh, G E T, supt Telephone Co, Free Press blk, res 61 Comox rd
Peace, John, caulker, res Commercial Inlet
Planta, A E & Co, financial and insurance agts, Commercial
Planta, A E, financial agt, Commercial, res cor Third st and Newcastle townsite
Planta, J E, carptr, Nanaimo saw mill, res Newcastle ave
Planta, Jos, P, J. P, stipendiary magistrate, res Winfield Crescent
Planta, W A, real estate broker, A E Planta & Co, Windsor htl
Pleace, J H, mcht, Victoria Crescent, res Prideaux, cor Hecate
Police Office, Skinner
Polkinghorne, J, mnr, res 109 Nicol
Polkinghorne, Wm, mnr, res Strickland
Pollard, Hy, box pusher, res 8 Irwin
Pollard, J, lbr, res 49 Wentworth
Pollard, Wm Jas, gen mcht, res Victoria rd
Pollard W J, eng driver, V.C. Co, res Victoria rd
Pollock, Robert, carpenter, res 12 Robson
Pollock, R, mnr, res Five-acre blks
Pollock, W J, clk, V. C. Co, res Robson
Pollock, Wm, mnr, res Five-acre blks
Poole, Alex, apprentice, Crescent Pharmacy, res 9 Selby
Poole, Miss I, milliner, J M Stannard & Co's, res 9 Selby
Poole, Thos, mnr, res 15 Nicol

Shawnigan Lake Lumber Co. Rough and Dressed Cedar and Fir Lumber. All kinds of Builders' Lumber in Stock
T. ELFORD, Manager. P. O. Box 298, Tel. 162, Victoria, B. C.

See our Boys' Suits and Overcoats. The best assortment in the City. Prices Low. Quality Good.
B. WILLIAMS & Co., 97 Johnson St., Victoria.

We Employ more Hands and more Capital than all Other Binderies in the Province
R. T. WILLIAMS & Co. 28 Broad Street, Victoria, B. C.

Travel by the Palatial Steamers of the Canadian Pacific Navigation Company, Ltd.
John Irving, Manager, Victoria, B. C.

Poroni, J, mnr, V. C. Co
Porter, Thomas, mnr, res Haliburton
Portray, Albert, chicken rancher, res Five-acre blks
Potts, C H Beevor, barrister, &c, Barker & Potts, res 90 Milton
Potts, E, foreman, V. C. Co, res First
Potts, R, mnr, res 16 Dickson
Pourtrey, Albert, mnr, res Northfield
Powers, Dan, mnr, res 37 Farquhar
Powers, G E T, mgr dry goods dept Nanaimo Co-operative store, res Hecate
Powers J E T, clk, N. E. P. S. Co, res Hecate
Pratt, John L, hairdresser, Pioneer barber shop, res Commercial
Presbyterian Church, Rev D A McRae pastor, corner Wesley and Fitzwilliam
Presley, Byron, book-kpr, res 24 Hecate
Priestley, John W, carptr, res Milton
Price, James pressman's asst, Free Press, res Wesley
Price, James, mnr, res Five-acre blks
Price, James, mnr, res Selby
Price, Samuel, mnr, res Wesley
Price, W, carrier, Free Press, res Wesley
Pride, Walter, mnr, res 50 Albert
Priest, W, land surveyor, res Newcastle ave
Prime, Frank, mnr, res 97 Irwin
Proctor, H, chemist and druggist, the Crescent pharmacy, res 16 Milton
Prousha, Jno, mnr, res 30 Irwin
Proven, Jas, mnr, res 50 Albert
Provincial Bldg & Loan Ass'n of Toronto, A E Planta & Co, agts
Provincial Gaol, Nanaimo district, Wm Stewart chief constable and gaoler
Provincial Hotel, James Carron, Victoria Crescent
Prowse, Richd, frmn corporation, res 29 Albert
Pusin, L, mnr, V.C. Co
Pythian Sisters Hall, over Hilbert's undertkg rooms, Wharf
Pywell, Wm, mnr, res 52 Kennedy

Q

Quaggin, Tom, driver, res Farquhar
Quail, Wm, mnr, res Irwin
Quebec Fire Assurance Co, Wm K Leighton, Green blk, 29 Church
Queen of America Fire Insurance Co, Wm K Leighton, Green blk, 29 Church
Quennell, Edward, butcher, Commercial, res cor Fitzwilliam and Prideaux
Quigg, Wm, mnr, res 72 Haliburton

R

Raine, Thos, apprentice, Pioneer barber shop, res 52 Victoria rd
Ramsay, D, printer, at McDonald's res Fraser
Ramsay, Geo, mnr, res Selby
Ramsay, Jno. mnr, res 50 Albert
Ramsay, Jos, mchnst, res Selby
Ramsay, Miss Nellie, telephone operator, Free Press blk, res Nicol
Ramsay, R D, comp, Free Press, res Fraser
Ramsay, J, mnr, Northfield
Randle, A E, plumber, Van Houten's, res Newcastle townsite
Randle, A J, plumber, Van Houten's, res Crace
Randle, Jos, jr, overman, No 1 shaft, V. C. Co, res Five-acre lots
Randle, J, sr, foreman Chinese gang, res Five-acre blks
Randle, Oliver, mchnst, V. C. Co, res Crace
Randle, Wm, fireman, V. C. Co, res Crace
Randolph, H G, carptr, res 154 Haliburton
Rankin, R, mchnst, V. C. Co, res Haliburton
Raper, Ben, lbr, res Cavan's
Raper, Jas, prospector, res 153 Nicol,
Raper, Jas, mnr, res Stewart ave
Raper, Mrs S M, stationer, etc, res 28 Victoria Crescent
Raschio, Carlo, mnr, res Nicol
Rauma, J, mnr
Rawlinson, Chas, grocer's asst, wks A R Johnson's, res Lubbock sq
Rawlinson, Hy, gardener, res 44 Milton N
Rawson, Wm, mnr, res 44 Milton
Raymond, Geo R, hotelkpr, Wilson hotel, Chapel
Redpath, Saml, mnr, res 106 Milton
Reid, Jas, mnr, res Prideaux

WEILER BROS., the Leading Furniture Dealers, VICTORIA, B. C

JOHN HILBERT & SON, Undertakers and Embalmers, Bastion St., NANAIMO, B. C.
Office Telephone 30; Residence Telephone 101. P. O. Box 16.

Reid, Jno, clk, at T L Davies, res 40 Skinner
Reid, Wm, mchnst, V. C. Co., res 40 Skinner
Reifel, Conrad, cellarman, res Dunsmuir
Reifel, Henry, mgr, Union Brewing Co, Ltd, res Dunsmuir
Reilley, J C, mnr, res Milton
Reilley, J, mnr, res 40 Milton
Reilley, John, mnr, res 37 Farquhar
Rendell, E, boot and shoe dealer, Victoria Cres, res 24 Milton
Renwick, David, driver, Nanaimo co-operative stores, res Selby
Renwick, John, blksmth, res 31 Selby
Renwick, Miss M, tel optr, res Selby
Reynolds, H A, shoemkr, wks Orr & Rendell's, res Milton
Rhodes, John, mnr, res Strickland
Rhodes, J, mnr, res 39 Needham
Rice, James, mnr, res 14 Selby
Richards, Ben, mnr, res Richard
Richards, Dan T, mnr, res Five-acre blks
Richards, David, mnr, res Five-acre blks
Richards, Jas, mnr, res 58 Prideaux
Richards, W, mnr, res 58 Prideaux
Richardson, Anson, real estate broker, Commercial, res Stewart ave
Richardson, A, engr, res 53 Nicol
Richardson, Ben, mnr, res rear of 76 Wallace
Richardson, Miss E, domestic, M Bate, jr's, res Esplanade
Richardson, Geo, mnr, res 94 Nicol
Richardson, Jas, mnr, res 166 Nicol
Richardson, Jas, mnr, res Haliburton
Richardson, J, res 76 Wallace
Richardson, Richard, res 28 Haliburton
Richardson, Robert, mnr, res 164 Haliburton
Rickerstaff, Miss H B, dresmkr., Sloan & Scott, res Selby
Rickson, Mrs A, widow, res 40 Milton
Rickson, Jno, mnr, res 40 Milton
Rickson, Jos, mnr, res 40 Milton
Rickson, M, mnr, res Milton
Rickson, Thos, mnr, res 40 Milton
Rickson, Wm, mnr, res 40 Milton
Rimet, Gus, mnr, V. C. Co
Ritchie, Walter, tmstr, G Bevilockway, res Second
Ritchie, Wm, tmstr, Shamrock livery stables, res International
Ritchie, Wm G, tmstr, res 80 Milton, N
Rittens, D, mnr, res Five-acre blks
Rivers, Robert, mnr, res 15 Needham
Robbie, P, mnr, res Northfield
Roberts, Ed, frmn Chinese gang, res Farquhar
Roberts, Robert, mine lbr, res Nicol
Roberts, W R, watchmaker, etc, 25 Church
Robertson, J, mnr, res Five-acre blks
Robertson, M J, Chinese boss, res 135 Haliburton
Robey & Co, engrs, London, Eng, agt, Thos Kitchen & Co
Robie, H J, tailor, Commercial, res Robson E
Robinson, Mrs C, widow, res 3 Kennedy
Robins, Saml H, supt New Vanc Coal Mining and Land Co.,
Robinson, Frank, fireman, res S Kennedy
Robinson, G, carptr, res Windsor
Robinson, Hy Chas, newsboy, E. & N. railway, res Kennedy
Robinson, Joseph, barber, Crescent, res Milton
Robinson, Margaret, domestic at J Hilbert's, cor Bastion and Front
Robinson, T, mnr, res Northfield
Robinson, W J, grocer, res Wallace
Robling, Phillip, mnr, res Provincial
Robson, Wm, mnr, res Front
Roe, Chas, porter, Criterion, res 55 Commercial
Roe, Miss, music teacher, res Mrs Gordon's, Prideaux
Rogers, Ellis, mnr, res 138 Haliburton
Rogers, Frank, mnr, res N Prideaux
Rogers, Jas, tel opr, res 23 Prideaux
Rogers, Lincoln, purser, City of Nanaimo, res 23 Prideaux
Rollo, George, mnr, res Stewart ave
Roos, Walter, watchman, V. C. Co, res Robarts
Rosewall, Geo, mnr, res Kennedy
Rosewall, Hy, mnr, res Comox rd
Roskio, Chas, mnr, res 33 Nicol
Ross, Dan, tmstr, res 8 Fry
Ross, Dr G, surgeon, V.C. Co, res International htl
Ross, J D, vet surgeon, res 8 Fry
Ross, Mrs, widow, res 32 Finlayson
Ross, Philip, tmstr, res 8 Fry
Ross, John D, mnr, res 8 Fry
Roulston, J, mnr, res Five-acre blks
Rowa, P, mnr, res 16 Sebastian
Rowa, O, mnr, res 16 Sebastian

SHAWNIGAN LAKE LUMBER CO., Ltd. Tel. 162. P. O. Box 298.
Mills at Shawnigan Lake. Yard at Victoria, B. C.
ROUGH AND DRESSED CEDAR AND FIR LUMBER, RUSTIC, CLAPBOARDS, FLOORING, MOULDINGS, LATHS, SHINGLES, Etc.

See our Boys' Suits and Overcoats. The best assortment in the City. Prices Low. Quality Good.
B. WILLIAMS & Co., 97 Johnson St., Victoria.

DREWRY'S REDWOOD BREWERY - WINNIPEG
Drewry's Ale, Porter and Lager is recommended by Physicians generally.

Rowbottom, Albert, delivery man, res 30 Bastion
Rowbottom, Miss E, res 196 Haliburton
Rowbottom, Frank, sr, baker, res 30 Bastion
Rowbottom, Frank, jr, baker, res 30 Bastion
Rowbottom, F, quarryman, res 38 Farquhar
Rowbottom, Herbert, deliveryman, res 30 Bastion
Rowbottom, Thos, mnr, res 52 Victoria rd
Rowbottom, Thos, mnr, res Farquhar
Rowbottom, Wm, mnr, res Prideaux
Rowe, Henry, expressman, res 28 Prideaux
Rowe, Mrs M A, str kpr, res Haliburton
Rowe, R H, cutter, City market, res cor Needham and Haliburton
Rowley, David, blksmth, res 36 Irwin
Rowley, Jos, blksmth, res 13 Machleary
Roy, Thos, mnr, res 40 Prideaux
Roy, Thos, mnr, res Albert
Royal Hotel, Jos Cuffolo, prop, Commercial, cor Wharf
Royal Insurance Co, agt Wm K Leighton
Rudd, J M, accountant at A R Johnson's, res Shamrock cottage, 23 Selby
Rudolph, John, mnr, res 50 Albert
Rumming, Chas, res Comox rd
Rumming, Wm E, mineral water manufacturer, res Comox rd
Russell, Geo, mnr, res 21 Haliburton
Russell, J, tmstr, res Haliburton
Ryder, C S, clk, The Magnet, res Haliburton

W. J. SPEAR & Co
PIANOS, ORGANS, BAND INSTRUMENTS, VIOLINS, ETC.
LATEST SHEET MUSIC SUPPLIED.
Mail Orders Promptly Attended to.
Commercial St., NANAIMO, B. C.

S

Sabiston, Capt, pilot, res Cavan
Sabiston, Peter, htl kpr, res 68 Wallace
Sage, Enoch, pound kpr, res Milton
Sage, Geo, carptr, res Newcastle Tnste
Sage, Jos, engr, res Selby
Sailors Union, Nanaimo branch, Wm Jones agt, Wharf
Salter, Harry, stableman, Nanaimo sawmill, res Mill
Salvation Army Hall, Winfield Crescent
Salvation Army, officers' quarters, Capt Corlett, Skinner
Sampson, J, photographer, Diamond Photo studio, res 65 Wallace
Sampson, Mrs, widow, res 31 Milton
Santini, Eugenio, mnr, res 20 Prideaux
Santol, Chas, mnr, res 52 Victoria rd
Sarss, P E, photographer, Elite studio, Church
Savage, E, coal trimmer, res F T Gregg's
Sbarbori, Joseph, mnr, res Sebastian
Scales, David, mnr, res 104 Victoria rd
Scales, Geo, mnr, res Fry
Scales, John H, blksmth, V.C. Co and chief Nanaimo fire dept, res 24 Dickson
Scannell, J, mnr, V.C. Co
Schmitz, Ludwig, steam bakery, Vienna steam bakery, res Comox rd
Schutt, Charles, bar tndr, Windsor htl, res Windsor htl
Schwartz, Robert, brewer, res Comox road
Scott, Miss Addie, domestic, Mrs J Raper's, res Stewart ave
Scott, David, engine driver, res 131 Haliburton
Scott, Miss F, dressmkr, Spencer's dressmaking rooms, res Victoria Crescent
Scott, R H, machinist, V.C. Co, res 32 Irwin
Scott, W C, mcht, Sloan & Scott, res 4 Milton
Scottish Union & National Insurance Co, Marcus Wolfe, agt, Commercial
Scouse, John, mnr, res 36 Selby
Scouse, Thomas, mnr, res Hickman's bdng hs, Prideaux
Scouse, T, runner, res Selby

Travel by the Palatial Steamers of the Canadian Pacific Navigation Company, Ltd.
John Irving, Manager, Victoria, B. C.

WEILER BROS. are Agents for Crossley & Sons Fine Carpets
FORT STREET, VICTORIA, B. C.

Office Tel. 30; Residence Tel. 101. P. O. Box 16. Bastion St., NANAIMO, B. C.
JOHN HILBERT & SON, Funeral Directors and Embalmers
GRADUATES—The Oriental, the Eureka, the New York and Clark's Schools of Embalming.

Scouse, Wm, mnr, res Prideaux
Scoville, William, livery man, I X L livery stables, Chapel
Scurry, Dr W J, D.D.S, dental surgeon, Green blk, upstairs
Seaburn, Wm, mnr, res 94 Nicol
Seaton, Mrs H F, Kindergarten school, Crace, res 54 Nicol
Sedola, Matteo, htl clk, Royal htl, res Royal htl
Sehl, J J, furniture, crockery, glassware, etc, Free Press blk, res Wellington, street, Newcastle townsite
Servis, Thomas, tmstr, Nanaimo bakery, res Cavan
Servis, Thos, baker, works Nanaimo bakery, res International htl
Serviss, J, driver, works Nanaimo bakery, res Cavan
Shamrock Livery Stables, Rodk Dunlap, prop, Victoria Crescent
Share, John, mariner, res 66 Prideaux
Sharp, Jno, mnr, res Thompson
Sharp, Jno, mnr, res 126 Haliburton
Sharples, Isaac, carptr, res Wentworth
Shaw, Alex, box pusher, res 54 Irwin
Shaw, Alex, schooltchr, Young blk, off Victoria rd
Shaw, A, coal borer, V. C. Co, res 63 Irwin
Shaw & Son, boatbldrs, Wharf
Shaw, Harry, boatbldr, Shaw & Son, res Selby
Shaw, Jno, prin Nan boys' school, Stewart ave, Newcastle T S
Shaw, Jos, boatbldr, Shaw & Son, res Selby
Shaw, Miss Mary, tailoress, Caldwell's, res Wallace
Shaw W N, contr, Fourth, res cor Newcastle ave
Shenton, T, mnr, res Haliburton
Shepherd, Harry, mnr, res Five-acre blks
Shepherd, Wm, mnr, res 196 Haliburton
Shepherd, W, mnr, res 189 Nicol
Sherwin, Thos, cook, Criterion rest, 55 Commercial
Shone, J, mnr, V. C. Co
Sholton, A, carptr, res 140 Prideaux
Simpson & Simpson, barristers-at-law, etc, Commercial
Simpson, H A, barrister, Simpson & Simpson, res 18 Milton S
Simpson, J H, barrister-at-law, Simpson & Simpson, res 96 Wallace
Simpson, Jno, mnr, res 103 Irwin
Simpson, J, mnr, Northfield
Sinclair, Matthew, tallyman, Nanimo S. M., res Franklyn
Sinclair, Wm, tmstr, res 104 Haliburton
Sister Mary, principal, St Ann's Convent, Wallace
Slack, Jas, carptr, res Wentworth
Slavin, Jno, mnr, res Esplanade
Slavin, M, mnr, res Fry
Slavin, T, mnr, res Fry
Sloan & Scott, dry goods mchts, 47 Commercial
Sloan, Wm, mcht, Sloan & Scott, Commercial, res Robarts
Smart & Thorne, Nanaimo bakery, Victoria Crescent
Smart Geo M, Nanaimo bakery, res International htl
Smedley, J, mnr, res Northfield
Smidt, John, lbr, res Dickson
Smith, Alex, mne lbr, res 10 Irwin
Smith, Miss Alice, dresmkr, res 34 Skinner
Smith, Andrew, baker, Excelsior bakery, res 34 Skinner
Smith, Bedford, H, collector of customs, Custom hs, Front, res Front, cor Chapel
Smith, Blanche, domestic, at W N Shaw's, res Fourth, cor Newcastle ave
Smith, Daniel, plumber and tinsmith, res 13 Albert
Smith, David, lbr, Nanaimo sawmill, res Newcastle townsite
Smith, Donald, J. P., notary public, 13 Bastion, res Irwin
Smith, D M, factory hand, Haslam's sawmill
Smith, Edward, millhand, Nanaimo sawmill, res Newcastle townsite
Smith, Fred, deliveryman, Excelsior bakery, res 34 Skinner
Smith, Miss Georgina, clk, Excelsior bakery, res 34 Skinner
Smith, Henry, cupola man, Nanaimo foundry, res Occidental htl
Smith, Mrs H, widow, res 31 Albert
Smith, James, miner, res 14 Robson
Smith, Jas, mnr, res 139 Nicol
Smith, J B, plasterer, res 30 Machleary
Smith, John, druggist, res Haliburton
Smith, Matthew, mnr, res 171 Machleary

Shawnigan Lake Lumber Co. Rough and Dressed Cedar and Fir Lumber All Kinds of Builders' Lumber in Stock. Tel. 162.
T. ELFORD, Manager. P. O. Box 298, Victoria, B. C.

See our Mackintoshes, Melisa and Rigby Waterproofs, Umbrellas, &c.
B. WILLIAMS & CO., 97 Johnson Street, Victoria, B. C.

R. T. WILLIAMS & Co. Bookbinders and Blank Book Manufacturers
VICTORIA, B C.

TRAVEL BY THE PALATIAL - STEAMERS OF THE - CANADIAN PACIFIC NAVIGATION COMPANY, Ltd., JOHN IRVING, Manager, VICTORIA, B. C.

Smith, J, mnr, res 34 Farquhar
Smith, Mrs, widow, res Haliburton
Smith, Peter, nightwatchman, Haslam's mill, res 64 Newcastle ave
Smith, Ralph, mnr, res 171 Machleary
Smith, Robert, drayman, res Haliburton
Smith, R, mnr, res 169 Machleary
Smith, Thos, real estate broker, Bastion, res Farquhar
Smith, Wm A, mnr, res 227 Nicol
Snowden, C, brakeman, res 117 Irwin
Snowden, Isaac, engr, V. C. Co, res 117 Irwin
Snowden, Miss Jane, domestic, H A Simpson's, res 18 Milton S
Snowdon, C, brakeman, res Hickman's Prideaux
Snider, Wm, tmstr, V.C. Co, res 37 Farquhar
Sobry, E Rev, R. C. clergyman, res Wallace
Sons of Temperance Hall, over Hilbert's undertaking rooms, Wharf
South Ward School, Miss Duncan prin, Needham
Spear, A, mnr, res Milton
Spear, Richard, mnr, 20 Milton
Spear, W J, dealer in pianos and musical instruments, Commercial res Kennedy
Spearin, G, stableman, V. C. Co, res 173 Haliburton
Speck, A, carptr, res Fraser
Speck, Alfred, box pusher, res Wentworth
Spencer, Arthur, mnr, res Five-acre blks
Spencer, Miss Maud, res Skinner
Spencer, Rose Leigh, insurance agt, agt Mutual Life, New York, res Windsor htl
Spencer, Wm, mnr, res 91 Nicol
Spier, A, mnr, res 129 Nicol
Spiers, Allan, mnr, res 174 Farquhar
Spiers, T, machinist, wks V. C. Co's shops
Spooner, Jas, mnr, res Northfield
St Alban the Martyr, Church of Eng, Rev G H Taylor, rector
Stalzenberg, H, mnr, V. C. Co, res Kennedy
Stanley-Hudson J, clk, Chas Dempsey & Co, res Machleary
Stannard, J S, & Co, drapers, etc, Victoria Crescent
Stannard, A, clk, J S Stannard, res Victoria Crescent
Stannard, F, clk, J S Stannard's res Prideaux
Stannard, J S, draper, res Victoria Crescent
St Anne's Convent, Wallace
Stanton, Herbert, registrar sup court govt offices, Front, res Stanton
Staunton, J, gen agt, res 33 Victoria Crescent
Steamship Empire, A R Johnson, agt, res Bastion
Steele, Wm, htl kpr, the Grand htl, res Victoria Crescent
Steffen, Gus, htl kpr, Occidental, res cor Fitzwilliam and Selby
Stephens, Jno, mnr, V. C. Co
Stephenson, Miles, tmstr, A R Johnson & Co, res 19 Chapel
Sterling, Alex, carptr, res Five-acre blks
Stevens, B, waiter, res International
Stevens, Christopher, cook and steward, res 12 Needham
Stevens, Chas, carptr, res Five-acre blks
Stevens, Joseph Hy, lbr, res Five-acre blks
Stevens, Wm, mnr, res Five-acre blks
Stevenson, C & Co, dry goods and gent's furnishings, Commercial
Stevenson, Austin, tmstr, Cocking's, res 128 Haliburton
Stevenson, C, mcht, C Stevenson & Co, res Commercial
Stewart, Dan, mnr, res 14 Selby S
Stewart, Dan, carptr, res 72 Milton S
Stewart, Danl H, mnr, res 49 Victoria rd
Stewart, Duncan, mnr, res 74 Milton
Stewart, Duncan, mnr, res 138 Nicol
Stewart, H M, bank teller Bk of B. Columbia, res Chapel
Stewart, James, mnr, res Irwin
Stewart, J D, mnr, res Victoria rd
Stewart, J E, mnr, res Victoria rd, cor Finlayson
Stewart, J, mnr, res Nicol
Stewart, J, lbr, res 20 Dickson
Stewart, Thos, mnr, res 72 Milton
Stewart, V, machinist, res Albert
Stewart, Wm, jeweller at M R Counter's, res Windsor htl
Stewart, Wm, lbr, res Finlayson
Sterling, J, carptr, res Five-acre blks
Stickels, James, lineman, Electric Light works, res Milton
Stirtan, J W, J. P., mgr Nanaimo waterworks, res 38 Franklyn

Interior Woodwork, Office and Bar Fittings
Made to Order by WEILER BROS., Victoria.

Office Tel. 30; Residence Tel. 101. P. O. Box 16. Bastion St., NANAIMO, B. C.
JOHN HILBERT & SON, Funeral Directors and Embalmers
GRADUATES—The Oriental, the Eureka, the New York and Clark's Schools of Embalming.

Stockand, S, mnr, V. C. Co
Stoffello, Louis, brewer, Empire brwy
Stokes, Jas, lbr, V. C. Co
Stonehouse, James, mnr, res 164 Haliburton
Stonehouse, J M, mnr, res 65 Nicol
Stonehouse, Wm, mnr, res 190 Nicol
Stonehouse, Wm, mnr, res 65 Nicol
Stonehouse, R, mnr, res Northfield
Storey, C, mnr, res 70 Fitzwilliam
Storey, Isaac, mnr, res Milton S
Storey, J, mnr, res 70 Fitzwilliam
Storey W, mnr, res 70 Fitzwilliam
Storrell, Sherman, mnr, res 52 Victoria rd
Stolzenburg, Hy, mnr, res Kennedy
Stove, William, mnr, res Five-acre blks
Stove, Jas R, mnr, V.C. Co
St Paul's Church, Episcopal, Dallas square and Church, Rev Canon J B Good, rector
St Paul's Institute, Rev Canon J B Good
St Peter's Church, Roman Catholic, Rev E Sobry, rector
Strain, Francis H, contr, res 71 Albert
Stubbert, Peter H, mnr, res Nicol
Stull, Sherman, mnr, res Central htl
Styles, G, mnr, res 21 Haliburton
Sullivan, Dan, blksmth, res Victoria road
Sullivan, Jerry, engr, V.C. Co, res 23 Selby
Sullivan, Jno, machinist, res Victoria road
Sullivan, J, carptr, res Milton
Sullivan, Mrs, wid, res 19 Selby
Summerhayes, A, bricklayer and contr, res Wallace
Sun Life Asnce Co, of Canada, Marcus Wolfe, agt, Commercial
Supreme Court, Front, Page, Jessie, caretaker
Suter, Albert, tmstr, Union Brewery Co, Lt, res Dunsmuir
Sutherland, R, blksmth, res International htl
Sutton, Jos, mnr, res Five-acre blks
Swanson, Charles, mnr, res Machleary
Swanson, Jas, mnr, res Machleary
Swanson, John, mariner, res Machleary
Swanson, J, mnr, res Comox rd
Swanson, Robert, mnr, res Machleary
Swanson, Sinclair, mnr, res Machleary
Swanson, S, mnr, res Machleary
Swanson, William, mnr, res 47 Irwin
Swanson, W, mnr, res Machleary
Sweeney, John, lbr, res Commercial Inlet

T

Taggart, Charles, confectioner, Victoria Crescent
Tait, Andrew, shoemkr, wrks Whitfield's, res Crescent htl
Taka, John, baker, res 63 Prideaux
Talbot, W, mnr, V. C. Co
Tanner, Gordon, photographer, res 86 Prideaux
Tanner, Miss, school tchr, Northfield, res 37 Albert
Tarrant, Louis, tailor, res 46 Albert
Tatham, Fred, lbr, res Occidental htl
Taylor, C M, clothes cleaning and repairing, Victoria Crescent
Taylor, D, mnr, res Selby
Taylor, Edwd, mcht, People's Store, res 4 Robarts
Taylor, Edward, clk, People's Store, Victoria Crescent
Taylor, Geo, carptr, res 115 Nicol
Taylor, Rev G W, rector, St Alban's, Church, 68 Irwin
Taylor, Jno, mnr, res Milton
Taylor, Peter, mnr, res 56 Fry
Taylor, Thos, driver, V.C. Co, res 100 Milton
Taylor, Wm, mine lbr, res 100 Milton
Teague, Jno, mnr, res Five-acre blks
Teesdale, Richd, mnr, res 25 Skinner
Telford, Wm, mnr, res 20 Dickson
Temperance House, Jas Hawking, propr, side entrance, 31 Bastion
Thatcher, F J, mnr, res Nicol
"The Magnet," Langton W M, prop
The Peoples' Store, Young James prop Victoria Crescent
Thomas, Alfred, mgr, Nanaimo gas wks, res Bridge
Thomas, Daniel, mnr, res 31 Prideaux
Thomas, David, mnr, res 31 Prideaux
Thomas, Frank, carptr, res 74 Haliburton
Thomas Jos, mnr, res Farquhar
Thomas, William, mnr, res Mrs Anderson's, S Milton
Thompson, Adam, sr, mnr, res 150 Nicol
Thompson, Adam, jr, asst city clk
Thompson, C, hostler, City transfer stables, res Haliburton

SHAWNIGAN LAKE LUMBER CO.
Rustic, Clapboards, Flooring, Mouldings, Laths, Shingles, Etc., in stock or to order. Yard, Discovery St., between Government and Store Sts. Address all communications to P. O. Box 298, Victoria, B. C. Telephone 169.
T. ELFORD, Manager.

SEE OUR SCOTCH AND ENGLISH TWEED SUITS FOR MEN AND BOYS
B. WILLIAMS & Co., Clothiers and Hatters, 97 Johnson St., Victoria.

DREWRY'S REDWOOD BREWERY - WINNIPEG.
Drewry's XXX Stock Ale is Extra Hopped, making it an Excellent Appetizing Tonic.

Thompson, D, mnr, res Five-acre blks
Thompson, Duncan, carptr, res Five-acre blks
Thompson, Geo, carptr res 94 Haliburton
Thompson, Geo, carptr, res 34 Irwin
Thompson, George, clk, govt offices, Front. res Wesley
Thompson, Hy, digger, V. C. Co, res 60 Irwin
Thompson, Mrs Henry, widow, res Haliburton
Thompson, Isaac, mnr, res 140 Victoria rd
Thompson, Isaac, mnr, res 107 Nicol
Thompson, James, grocer's clk, W T Heddle's, cor Albert and Milton, res Haliburton
Thompson, Jas Wm, mnr, res Victoria rd
Thompson, John, tmstr, res 94 Haliburton
Thompson, John, sr, road supt, Haliburton
Thompson, Jno F, mnr, res 169 Haliburton
Thompson, Jonathan, mnr, 150 Nicol
Thompson, Jos, mnr, res 155 Nicol
Thompson, Joseph, mnr, res 47 Needham
Thompson, Jos, mnr, res 58 Nicol
Thompson, Jos, deliveryman Heddle's grocery, res Victoria rd
Thompson, J W, mnr, res Victoria rd
Thompson, P, carptr, res Palace htl
Thompson, Robt, mnr, res 139 Nicol
Thompson, Saml, mnr, res 35 Kennedy
Thompson, Walter, clk, post office, res Albert
Thompson, Walter H, propr I. X. L. Livery stables, res Windsor htl
Thompson, Wm, mnr, res 140 Nicol
Thorne, Ed, baker, Nanaimo bakery
Thorpe, W H, mnr, res 138 Haliburton
Thrall, Albert, mnr, res 8 Gillespie
Thurban, F V, lbr, V. C. Co
Thurban, J, lbr, res Five-acre blks
Tinslater, C, sealer, res International
Tippet, S D, mnr, res 201 Haliburton
Tippet, S, carptr, res 167 Nicol
Todd, Wm, China boss, V. C. Co, res 70 Haliburton
Todd, W, lbr, res Chapel
Topp, Wm, tmstr, res Temperance htl
Tranfield, Albion, gardener, Robins, S
Trevillion, Thos, mine lbr, res Kennedy
Trice, Jas, mnr, res Five-acre blks
Trounce, Wm, night watchman, Old Flag Inn
Trumper, Jos, mechanic, V.C.Co, res 2 Dunsmuir
Tucker, Matthew, carptr, res Fourth
Tunstall, Jas, prop International htl, res 122 Vicoria rd
Turnbull, Thos, lbr, res Fourth
Turner, Abraham, mnr, res N Kennedy
Turner, Abe, mnr, res Kennedy
Turner, Robt, mnr, res Milton
Turner, W, factory hand, Nanaimo saw mill, Milton
Tweed, Miss L, clk, Spencer's, Crescent store, res Comox rd
Tweed, Edwd, gardener, res 28 Albert
Twesdale, Wm, foreman, V. C. Co
Tyler, A, mnr, res 19 Milton
Tyler, Jos, mnr, res 19 Milton S
Tyler, L, mnr, res 19 Milton
Tyler, O, mnr, res 19 Milton

U

Union Bakery and Restaurant Frank Rowbottom, prop, 30 Bastion
Union Brewing Co, Limited Liability, Hy Reifel, mgr, Dunsmuir
Union Fire Ins Co, of London, Eng, Marcus Wolfe, agt, Commercial
U.S.S. Co Ticket Office, W B Dennison, agt
Urban, August, mnr, res 90 Haliburton

V

Vager, Frank, mnr, res Farquhar
Vahle, Fred, mnr, res 187 Haliburton
Valley, Matt, mnr, res 91 Prideaux
Vancouver Coal Mining and Land Co's Offices, Esplanade
Van Houten, Arch Chas, drug clk, Pimbury & Co, res Commercial
Van Houten, Ernest McGregor, druggist and stationer, Pimbury & Co, Commercial
Van Houten, W T, stoves, tinware, etc, 51 Commercial, res 49 Albert

TRAVEL BY THE PALATIAL - STEAMERS OF THE - CANADIAN PACIFIC NAVIGATION COMPANY, Ltd., JOHN IRVING, Manager, VICTORIA, B. C.

WEILER BROS. are Complete House Furnishers. Largest Stock in B. C.

JOHN HILBERT & SON, Undertakers and Embalmers, Bastion St., NANAIMO, B. C.
Office Telephone 30; Residence Telephone 101. P. O. Box 16.

Vawden, Jas P, engr, res 86 Selby
Veronica Home, The, matron, Mrs Fiennes-Clinton, 127 Victoria rd
Vipond, Geo, contr and team owner, Vipond, J W & Co, res Wallace
Vipond, G, mnr, res Albert
Vipond, Jas, tmstr, res Wallace
Vipond Jos Wm, team owner and contr, res Wallace
Vipond, Shepherdson, lbr, res Wallace
Voegel, Lewis, mnr, res 139 Nicol
Vosper, Mary, domestic, Capt Newcome's, 16 Kennedy

Insurance. Real Estate
MARCUS WOLFE,
Financial and General Com'n Broker
Drawer 17, Telephone 130.
Johnston Block. NANAIMO, B. C.
AGENCIES REPRESENTED.
Scottish Union and National Insurance Company. Phoenix Fire Assurance Co. of London, England. Hartford Fire Insurance Co., Hartford, U.S.A. Union Fire Insurance Company of London, England. Eastern Fire Assurance Company of Halifax. Sun Life Assurance Co. of Canada. London Guarantee and Accident Company. Canada Permanent Loan and Savings Co. Toronto. Citizens' Building Society of Nanaimo. Globe Savings and Loan Company, Toronto. Great Northern Railway.

W

Wagstaff, Fredk, mnr, res Five-acre blks
Wagstaff, W, mnr, res Eaton
Wainwright, Geo L, veterinary surgeon, City transfer stables, res Central htl
Waklem, Thos, mnr, res 85 Irwin
Walker, Mrs George, fruit and candy str, res Church
Walker, Richard, blksmth, res Occidental htl
Walker, Thos, lbr, Gas wks, res shack off Bridge
Wall, Alf, engr, Calderhead's, res Dickson
Wall, A, mnr, res Haliburton
Wall, J, mnr, res Haliburton
Walls, Thos, carptr, res Haliburton
Wall, Wm, machine shop frmn, V.C. Co, 46 Haliburton
Wallace, Jas, mnr, res Victoria Crescent
Wallace, J, lbr, res Temperance htl
Wallace, Miss Maggie, nurse girl, Wilson htl
Wallace, Robt, carptr, res Machleary
Wallace, Sam, mnr, res 44 Kennedy
Wamsley, M, butcher, "City market", res 10 Richard
Wandsbeck, F, mnr, res Cavan
Ward, H E, htl kpr, Identical htl, res Identical
Ward, J B, fruit, tobacco and candy, Victoria Crescent
Wardill, C, mechanic, V.C. Co, res 88 Selby
Warren, C, mnr, res Irwin
Warren, John T, engr, res 133 Victoria
Warwick, Alex, farm lbr, res Machleary
Washette, A, tmstr, res International htl
Waterhouse, Arthur, res Miss Lingard's
Waters, W J, carptr, res Milton N
Watkinson, W, bricklayer, res Strickland
Watson, Andrew, mnr, res Haliburton
Watson, A V, steward, Nanaimo hospital, res Franklyn and Machleary
Watson, B, blksmth, res International
Watson, James, mnr, res 161 Nicol
Watson, Jas, mnr, res Five-acre blks
Watson, Joseph, mnr, res Five-acre blks
Watson, Mrs, Matron, Nanaimo hospital, res Franklyn and Machleary
Watson, Robt, machinist, res Newcastle townsite
Webster, Chas, mnr, res Occidental hotel
Webster, Sml, mnr, res Hickman's, Prideaux
Webster, S mnr, res Wallace
Webster, Thos, labr, res 117 Irwin
Weeks, Jno, mnr, res 20 Milton
Weeks, S, butcher, res 20 Milton
Weiger, Frank, mnr, res Farquhar
Weigle, Peter, htlkpr, International htl, res Victoria Crescent
Welch, H H, tea mcht, Gibson blk, Commercial, upstairs

Shawnigan Lake Lumber Co. Rough and Dressed Cedar and Fir Lumber. All kinds of Builders' Lumber in Stock
T. ELFORD, Manager. P. O. Box 298, Tel. 162, Victoria, B. C.

Eastern Tailor-made Suits to Measure. Fit and Finish Guaranteed
See our Samples and Prices. B. WILLIAMS & CO., 97 Johnson St., Victoria.

Blank Book Manufacturers R. T. WILLIAMS & Co.
98 Broad Street, Victoria, B. C

Travel by the Palatial Steamers of the Canadian Pacific Navigation Company, Ltd.
John Irving, Manager, Victoria, B. C.

Welch, Jas, coal trimmer, res Commercial Inlet
Wells, Wm, mnr, res Richard
Wenborn, F, lbr, res 47 Dickson
Wenborn, Robt, chief engr, Nanaimo fire depart, res Milford Crescent
Wenborn, R J, prop Nanaimo machine wks, Fraser, res Wallace
Westermann, John, mnr, res 50 Albert
Westermann, Miss, teacher fancy wk, res International
Westwood, B I, blksmth, Westwood Bros, res 135 Prideaux
Westwood, C C, blksmth, Westwood Bros, res 27 Skinner
Westwood, C C & B I, blksmths and carriage builders, Chapel
Westwood, C N, warfinger, Hirst's wharf, res Comox rd
Westwood, Mrs F, widow, res Comox rd
Westwood, G W J, res Comox rd
Westwood, J A H, res Comox rd
Westwood, M T C, res Comox rd
Westwood, W C P, wharfinger, Hirst's wharf, res 93 Nicol
White, Isaac, bricklayer, V. C. Co, res 152 Machleary
White, Mrs M M, sewing school, res Wesley, cor Franklyn
White, Jno, mnr, res Perryville
White, T, mnr, res Five-acre blks
Whiteside, Fred S, clk at J McGregor's res Kennedy
Whitfield's boot and shoe store, G Whitfield, mgr, res Victoria Cres
Whitfield, Geo, boot and shoeman, Victoria Cres, res 68 Prideaux
Whitfield, Randolph, real estate agt, res "Semper Dulcis," Prideaux
Whitfield, W H, carptr, res 26 Milton N
Wigglesworth, J, carptr, res 69 Milton
Wilcox, Ralph R, clk, res Commercial htl
Wilcox, Sam, mnr, res Milton
Wilcox, S, mnr, res 157 Nicol
Wile, H, cigarmaker, Newman & Co's, res Skinner
Wilkes, Stephen, assist forman, No 2 coy Nanaimo fire depart, fire hall, Nicol, res Victoria rd
Wilkinson, Hy, mnr, res Milton
Wilkinson, Rev Mr, Methodist clergyman, res 179 Nicol
Wilkinson, John, mnr, res 33 Milton
Wilkinson, Wm, mnr, res 54 Irwin
Wilkes, S, mnr, res 82 Haliburton
Willey, Alvin, mnr res Machleary
Williams, Alfr[illegible], res 18 Milton
Williams, A [illegible] estate broker, Wm K Leighton's, res Comox rd
Williams, Chas, driver, res Chapel
Williams, David, mnr, V. C. Co
Williams, F Syd, clk, res 98 Milton
Williams, George, lineman, Electric Light works, res 10 Commercial
Williams, George, mgr Bank of B. C., res bank house
Williams, Gilbert, mnr, res 14 Prideaux
Williams, Jno, lbr, res 15 Nicol
Williams, John, mining engr, res Comox rd
Williams, John, expressman, res 25 Prideaux
Williams, J, lbr, res 112 Haliburton
Williams, L, mnr, res 28 Kennedy
Williams, Miss May, lodging hs kpr, res Comox rd
Williams, Nat, mnr res Prideaux
Williams, Nathaniel W, engr, Nanaimo foundry, res 16 Comox rd
Williams, R, brick mkr, res 17 Nicol
Williams, Thos, mnr, res Five-acre blks
Williams, M L, mnr, res Kennedy
Williams, W, mnr, res 76 Haliburton
Williamson, J, carptr, res Franklyn
Williamson, Peter, millhand, Nanaimo sawmill, res 109 Prideaux
Williamson, Saml, mnr, 104 Milton N
Willis, F, mnr, res 106 Nicol
Willis, Rachel, domestic, res 150 Nicol
Willis, Robt, mnr, res 106 Nicol
Wilson, Arthur, mnr, res 56 Selby
Wilson, Chas, carptr, res 49 Finlayson
Wilson, George, deckhand str Mermaid, res International
Wilson Hotel, G R Raymond, prop res Chapel
Wilson, Jas, mnr, res Fraser
Wilson, Jeremiah, baker, res Machleary
Wilson, Jno, mnr, res 126 Victoria rd
Wilson, John, jr, bar kpr, str Joan, res Campbell
Wilson, John, tracklayer, V. C. Co, res 95 Irwin
Wilson, Jos, mnr, res 126 Victoria rd
Wilson, J, moulder, Nanaimo foundry, res Campbell

WEILER BROS., the Leading Furniture Dealers, VICTORIA, B. C.

JOHN HILBERT & SON, Undertakers and Embalmers, Bastion St., NANAIMO, B. C.
Office Telephone 30; Residence Telephone 101. P. O. Box 16.

Wilson, J, jr, mnr, res Northfield
Wilson, J, carptr, res Franklyn
Wilson, Miss, dress mkr, Nanaimo Co-operative str, res Newcastle T.S
Wilson, Mrs, tailoress at Morgan's, res Milton
Wilson, Thos, mnr, res 12 Gillespie
Wilson, Thomas, mnr, res Farquhar
Wilson, Thos S, mnr, res Haliburton
Wilson, Walter, mcht retired, res Franklyn
Wilson, Wm, mchnst, V.C. Co
Wilson, W, lbr, res International htl
Winch, F K, carriage bldr
Windsor Hotel, H Dempsey, prop, Church
Wolfe, Marcus, real estate and financial broker, room 11, Johnson blk, Commercial, res cor Wallace and Fitzwilliam
Wood, W A, station agt, E. & N. Ry, res 92 Milton
Woodbank, B, mnr, V.C. Co
Woodbank, Geo, mnr, V.C. Co
Woodbank, J, mnr, V.C. Co
Woodburn, Martin, mnr, res 196 Nicol
Woodburn, Mary, wid, res 196 Nicol
Woodburn, Moses, mnr, res 196 Nicol
Woodburn, P, mnr, res 196 Nicol
Woodman, Miss Ada, clk, Co-operative strs, res 122 Victoria rd
Woodman, Wm, engr, res 122 Victoria rd
Worden, W, mcht, City Tea str, Victoria Crescent
Wray & Co, J R, mcht tailors, Commercial
Wray, J R, mcht tailor, Commercial, res Robson
Wylie, J, mnr, res 78 Prideaux

Y

Yarwood & Young, barristers and solicitors, 19 Bastion
Yarwood, E M, barrister, Yarwood & Young, res Windsor htl
Yarrow, Gibson, driver, V.C. Co, res Irwin
Yates, Jas, mnr, res Milton
Y. M. C. A. rooms, Green blk, 23 Church, E W Freure, gen sec; pres, Capt H C Dempster
Y.M.I, Sobry, Rev E, pres, Wallace
Young, Rev Alex, clergyman, res Hecate
Young, Fred McB, barrister, Yarwood & Young, res Hecate
Young, James, mcht, the People's str, Victoria Crescent
Young, Rueben, mnr, res 74 Haliburton

Z

Zellinsky, Paul, dredgeman, wrks dredger, res Fraser

TOLMIE & STEWART
IMPORTERS OF
WINES, SPIRITS,
TEAS AND CIGARS.
45 and 47 YATES STREET, - VICTORIA, B. C.

Eastern Tailor-made Suits to Measure. Fit and Finish Guaranteed
See our Samples and Prices. B. WILLIAMS & CO., 97 Johnson St., Victoria.

SHAWNIGAN LAKE LUMBER CO., Ltd.
Mills at Shawnigan Lake. Yard at Victoria, B. C.
Tel. 162. P. O. Box 298.
ROUGH AND DRESSED CEDAR AND FIR LUMBER, RUSTIC, CLAPBOARDS, FLOORING, MOULDINGS, LATHS, SHINGLES, Etc.

HUDSON'S BAY COMPANY Direct Importers of Havana Cigars
VICTORIA, B C.

Travel by the Palatial Steamers of the Canadian Pacific Navigation Company, Ltd.
John Irving, Manager, Victoria, B. C.

CITY OF VICTORIA.

Victoria, the capital of the Province, the seat of government and headquarters for the trade and commerce of British Columbia, is the oldest, the wealthiest and most populous city in the province. Its geographical position, situated as it is, on the south-eastern extremity of Vancouver Island, and facing the straits of San Juan de Fuca cannot be over estimated, as a commercial centre for foreign trade, and the fact of its being the first available sea port north of San Francisco, is such as to insure it a most prominent place among the larger cities of the Pacific Coast. The city is distant but 18 miles from Port Angeles, 38 miles from Port Townsend, 100 from Seattle, 128 from Tacoma, 72 from Vancouver, 73 from New Westminster, 72 from Nanaimo and 750 from San Francisco, with all of which ports there is regular steamboat traffic, connecting with the Canadian Pacific, Union Pacific, Northern Pacific and Great Northern Railway systems. The city has ample harbor accommodation which is being improved and extended every year, the most notable improvements being at the outer wharf or ocean docks, which have been greatly enlarged during the past year or two, and now afford accommodation for vessels of the largest draught at all states of the tide. Victoria is very easy of access, in fact there is no city easier of approach. A few hours sail from the Mainland or Puget Sound ports land a passenger safe and sound at one or the other of the many wharves which line the harbor. The Canadian Pacific Navigation Company's steamers leave daily (except Mondays) for Vancouver, connecting with the C.P.R., while various other steamers ply to all important Puget Sound ports and points northward on the Mainland and Vancouver Island. The regular San Francisco steamers all call at Victoria. The city is the distributing point for most of the wholesale trade of the province, nearly all the principal settlements and trading posts on the island obtain their supplies here.

Victoria, like all other cities on the Pacific Coast, has not enjoyed any immunity from the world-wide financial depression, which has caused so much distress to older and more populous towns. The business stagnation was felt more or less here, although not to the same extent. This can be accounted for by the many public improvements inaugurated by the city fathers. The year 1894 cannot be passed over without reviewing the many large and important undertakings made and being made, amongst which may be named three substantial and commodious brick Ward schools, built at a cost of $85,000, and capable of accommodating 500 scholars each; $300,000 was voted at the beginning of the year for the extension and completion of the sewerage system. A new and improved electric lighting plant is being put in by the city and before the beginning of the year 1895 it is confidently expected the whole system will be in working order. The city water works have also come in for their share of attention. $150,000 is now being spent in new filter beds and other necessary improvements, which, when completed, will give the city a fresh and abundant supply of pure water; ample for fire protection and the increased demands for domestic consumption. The agricultural grounds

WEILER BROS. are Agents for Crossley & Sons Fine Carpets
FORT STREET, VICTORIA, B. C.

[illegible] R. [illegible],

PROPRIETOR.

Real Estate and Financial Agents.

REPRESENTING

Imperial Insurance Co., Ltd.,
London Guarantee and Accident Co., Ltd.

42 [illegible] STREET, VICTORIA, B. C.

NEW

Telegraph Hotel,

VICTORIA, B. C.

Board and Room, $1.00 per Day.

FIRST CLASS
FREE BATHS, HOT AND COLD.
FINEST DINING TABLE.

R. DUDEGON,
PROPRIETOR.

A. WANIBE & CO.

IMPORTERS OF

JAPANESE GOODS

DIRECT FROM JAPAN.

90 DOUGLAS ST. (NEAR PLATA.) VICTORIA, B. C.

DR. H. P. MOODY,

Dentist.

Graduate of Philadelphia Dental College, and Hospital of Oral Surgery.

Dentistry in all its branches skillfully performed.
DAY AND NIGHT.

BATH, PARLOR, [illegible] ROOM.
CORN. BATH AND [illegible] STREETS. VICTORIA, B. C.

THE DRIARD HOTEL,

VICTORIA, B. C.

STRICTLY FIRST-CLASS.

We beg to call the attention of the traveling public to the fact, that this is the only Hotel in Victoria that is thoroughly appointed throughout with all modern conveniences, and a cuisine that is unsurpassed.

Connoisseurs will find it to their advantage to stop at THE DRIARD.

REDON & HARTNAGEL, - - PROPRIETORS.

Lenz & Leiser,

Wholesale

Dry Goods, Clothing, Gents' Furnishings, Etc.

We carry the Largest Stock in these lines west of Montreal, and are, therefore, able to compete with any house in the trade.

Lewis Hall, D. D. S.

GRADUATE PHILADELPHIA DENTAL COLLEGE.

DENTIST.

Gas and Ether administered for the painless extraction of Teeth. Crown and Bridge Work satisfactorily performed.

OFFICE: JEWELL BLOCK.

Corner Yates and Douglas Sts., Victoria, B. C.

HOURS 9 A. M. TO 5 P. M.

Latest Improvements in Book-Binding & Paper Ruling. R. T. WILLIAMS & Co.
98 BROAD STREET, VICTORIA, B. C.

and buildings where the annual show, under the auspices of the B. C. Agricultural Society is held, have also been acquired by the city, and judging from the receipts of the past year, the corporation have no need to regret their purchase. The Dominion Government have awarded the contract for a new post office, custom house and excise establishment, all of which are greatly needed, and judging from the plans and cost of the building, it bids fair to be one of the finest of its kind on the coast. A new marine quarantine station, fitted with all modern appliances, has been built at Williams' Head, which it is hoped will prove an effectual check against importation of any contagion from foreign ports. Work has progressed rapidly on the new magnificent government buildings; also on the extensive fortifications being built at Esquimalt, both of which employ a large number of hands.

A large marine railway has been constructed at Esquimalt, it was completed in May, 1894, and is capable of hauling out vessels 320 feet long and of 2,500 tons dead weight. At two hours notice, a ship drawing 22 feet of water, can be hauled out in 15 minutes. This railway has proved such a success, that another, but smaller one, has been built by Mr. Turpel, the shipbuilder, in his yard on the upper end of Victoria harbor; the machinery of which is capable of taking out vessels of all kinds up to 1000 tons register and drawing 18 feet of water, at common stage of the tide, there being 22½ feet of water at the end of the slip. The establishment of regular steam-ship communication with Australasia and the Orient, have given a great impetus to trade—the steamships on several occasions having more freight offered than they were capable of accommodating.

The fur sealing trade, which is almost entirely owned and controlled by Victoria capital, has been very good this year, although the Behring Sea regulations were vigorously enforced. The catch of the sealing fleet off the Japanese coast and later in Behring Sea, was one of the largest on record. (See page 30) Coal mining has been more or less interfered with during the past year, owing to the slackness of the California coal trade, brought about by the uncertainty of what amount of duty would be imposed on coal by the new United States tariff, this now being settled, brighter days appear in store for the Island collieries. Among the many industries of Victoria, are a large roller flour and rice mill, iron works, foundries, for manufacturing all kinds of engines, boilers, stoves, brassware, etc. Furniture factories, a large boot and shoe factory, ship building, saw mills, sash and door factories of all kinds, an extensive bindery and blank book manufactory, paper mill, fruit preserving works, pickle and vinegar works, chemical works, soap makers, breweries, areated water factories and numerous other industries.

The city offers every inducement to honest, industrious people who wish to make it their home. The educational facilities are of the best. Public schools, free to all, are presided over by most competent teachers, while the more promising pupils have the High School open to them, where the more advanced branches are taught, besides these there are excellent private schools, among which the Victoria College, situated at Beacon Hill Park, holds a prominent position. All the religious denominations are well represented, as are also all the fraternal and beneficiary societies. The city enjoys the fullest mail, telegraph and telephone facilities. The new electric light plant being put in to supersede the tall mast system now in vogue, will, when finished, be an immense improvement and make it one of the best lighted towns on the Pacific Coast. There are within and outside the city limits upwards of 16 miles of electric street railways and a 5 cent piece will carry you to any part of the city. Victoria's interests are well looked after by a Mayor, Board of Aldermen, and an influential Board of Trade, Citizen's Association and various other public bodies. Victoria has for many years

Shawnigan Lake Lumber Co. Rough and Dressed Cedar and Fir Lumber. All Kinds of Builders' Lumber in Stock. Tel. 162.
T. ELFORD, Manager. P. O. Box 298, Victoria, B. C.

See our Mackintoshes, Melisa and Rigby Waterproofs, Umbrellas, &c.
B. WILLIAMS & CO., 97 Johnson Street, Victoria, B. C.

VICTORIA TRANSFER CO., Ltd. UNIFORM RATES for Hacks and Baggage
Good Drivers, Horses and Vehicles.
21 and 23 Broughton Street, Victoria, B. C. Tel. 199.

TRAVEL BY THE PALATIAL STEAMERS OF THE CANADIAN PACIFIC NAVIGATION COMPANY, Ltd., JOHN IRVING, Manager, VICTORIA, B. C.

been a favorite resort for tourists, the beautiful surroundings, mild climate and lovely drives over well macadamized roads through an ever changing variety of scenery of unsurpassed beauty, leave an impression upon the visitor ever to be remembered, and makes him in no hurry to curtail his visit. Hotel accommodation is excellent, one of the leading hostelries alone being able to accommodate upwards of 300 guests, while nearly all of them which cater for the tourist and commercial trade, are establishments as comfortable and commodious as one could wish for. A great deal has been written about the climate of Victoria that there is no necessity to say more than that, the Spring, Summer and Autumn are charming, and the Winters mild and salubrious, the glass never falling to zero. The average rainfall is but 34 inches, which is far less than that of any city on the Coast, north of San Francisco.

The business portion of the city is compact and well built up. The residential portions are chiefly suburban, and during a walk or a drive through any one or all of them, one is delighted by the beautiful shade trees, well kept lawns and neat and attractive surroundings, and an ever changing variety of architecture.

For the pleasure seeker there is no more attractive spot, excellent fishing and shooting is to be had within an easy distance of town, yachting, rowing, sight seeing and society—are all among the many temptations which every year make Victoria more popular.

Since the completion of the Victoria & Sidney Railway, which traverses the Victoria District, a fresh impetus has been given to farming operations in the district; this is most noticeable by the increased number of farmers patronizing the public market during the past year. The charitable institutions are many, and the poor and friendless never appeal to them in vain. The aged and infirm find comfortable quarters in the Old Folk's Home. The sick and disabled are treated with skill and kindness in the Royal Jubilee Hospital or in the St. Joseph's Hospital. The fatherless have their interests looked after in the orphanages. All and many other of these worthy institutions are mainly supported by voluntary subscriptions.

The press in Victoria is ably represented. There are two daily papers, each publishing a weekly edition, also one weekly commercial journal and two other local weekly papers, viz., the "Province" and the "Home Journal," (see page 32.)

The last official census gave Victoria a population of but 16,849. The figures were so palpably incorrect that the City Council had the work undertaken again in a most thorough and systematic manner, and carried to completion in October, 1891. As a result it was found that the population was 23,153, which may be accepted as the correct figure for that year.

AROUND VICTORIA.

For the use of visitors and others coming to the city, the following are some of the principal places of interest to be visited:—

The Agricultural Grounds—Situated near the Driving Park, at the end of Cadboro Bay road; the electric street cars running directly to the grounds. Here is held the annual show under the auspices of the B. C. Agricultural and Industrial Society. From the tower of the spacious exhibition building a charming view of the surrounding country is obtainable.

Beacon Hill Park. Is the popular recreation ground for Victorians, and at all times of the year the games in season are here enjoyed. The grounds are of a considerable altitude and command a magnificent view of the Straits of San Juan de Fuca and the surrounding district.

Church Hill, on which the Church of England Cathedral now stands, presents a fine panoramic view of the city.

Foul Bay, is situated at the south eastern extension of the new city limits, and is a very pretty bay, with fine sandy beach, a favorite resort for

Interior Woodwork, Office and Bar Fittings
Made to Order by WEILER BROS., Victoria.

THE "GOLDE
Highly Carbonated Cl

bathers. The driv
ing, particularly
Ross Bay Cemetery

The Gorge. A
Victoria Arm, fr
It is one of the
Victoria. The n
presses the nature
ing retreat. It is
land or water the d
pleasant as the ro
the scene of the rega
Birthday celebratio
brated with great e

The Indian Reser
west side of the h
nected with the city
A large number of I
ally encamped on th
ally in the fall of th
come to Victoria t
supplies.

The Outer Wharf
of the harbor, and
place at all stages of
largest vessels. Th
cars run directly to

Cadboro Bay is
many beautiful sp
reach from the city.
fine day looking acr
San Jaun Island a
Mount Baker in the
beautiful. The bea
fine gravel and sand
trees. Here one
sea bath to perfectio
Pacific surf.

Cedar Hill is five m
from the top of w
view is obtained of
district.

Gordon Head is a
spot and well repays

Oak Bay is anothe
of Victorians. It i
the city by the el
system.

Mount Tolmie is
from the electric tra
the "mount" a good
of Victoria and its s

Esquimalt about t
miles from the post o
it is reached in 15
naval station on the

SEE OUR SCOTCH
B. WILLIAMS & Co

THE "GOLDEN KEY" BRAND ÆRATED WATERS
Highly Carbonated Club Soda and Belfast Ginger Ale. EWD. L. DREWRY, Winnipeg.

bathers. The drive there is charming, particularly the road passing Ross Bay Cemetery.

The Gorge. An Extension of the Victoria Arm, from the harbor. It is one of the loveliest spots of Victoria. The name amply expresses the nature of this enchanting retreat. It is reached either by land or water the drive being equally pleasant as the row. The Gorge is the scene of the regatta on the Queen's Birthday celebration—an event celebrated with great eclat by Victorians.

The Indian Reserve is situated on the west side of the harbor and is connected with the city by two bridges. A large number of Indians are generally encamped on the reserve, especially in the fall of the year, when they come to Victoria to purchase their supplies.

The Outer Wharf is at the entrance of the harbor, and affords a landing place at all stages of the tide for the largest vessels. The electric street cars run directly to the wharf.

Cadboro Bay is another of the many beautiful spots within easy reach from the city. The view on a fine day looking across the Straits to San Jaun Island and snow-capped Mount Baker in the distance, is very beautiful. The beach is a strand of fine gravel and sand, well shaded by trees. Here one can enjoy a sea bath to perfection in a nice rolling Pacific surf.

Cedar Hill is five miles from the city, from the top of which a beautiful view is obtained of the surrounding district.

Gordon Head is another beautiful spot and well repays a visit.

Oak Bay is another favorite resort of Victorians. It is connected with the city by the electric street car system.

Mount Tolmie is only one mile from the electric tramway line. From the "mount" a good view is obtained of Victoria and its surroundings.

Esquimalt about three and a half miles from the post office, from which it is reached in 15 minutes, is the naval station on the Pacific coast for Her Majesty's fleet. Here are situated the Dominion graving docks, dock yards and naval hospital.

Victoria City Council, 1894.

The mayor is elected annually. The Aldermen of each ward hold office for one year. Elections in January.

The Council meet every Monday evening at 8 o'clock in the City Hall, cor Douglas and Pandora Sts. The public are admitted.

MAYOR—John Teague.

NORTH WARD—Ald. Wm. J. Ledingham, W. J. Dwyer and James Baker.

CENTRAL WARD—Ald. S. T. Styles, L. Vigelius and Wm. Humphreys.

SOUTH WARD—Ald. D. R. Harris, H. A. Munn and J. Keith-Wilson.

PERMANENT OFFICERS—City Clerk, W. J. Dowler, B. A.; Treasurer, Assessor,, Accountant and Collector, Charles Kent; Auditor, James L. Raymur; Collector of Water Rates, T. J. Partridge; Assistant Treasurer, E. C. Smith; City Engineer, Surveyor, E. A. Wilmot, C. E; Sanitary Officer, M. J. Conlin; City Librarian, J. McGregor, L.L.D.; Water Works Foreman, T. Preece; Building Inspector and Assessor, W. W. Northcott.

POLICE—Magistrate, F. Macrae; Clerk of Court, F. Page; Superintendent, Harry W. Sheppard; Sergts. J. W. Walker, H. A. Levin and John Hawton. There are 18 constables for city duty.

FIRE DEPARTMENT—Chief, T. Deasy; Assistant Chief, M. J. Conlin. There is a numerous and efficient staff and first class appliances. Following is the fire alarm system:

JAMES BAY.

Box No.	Location.
4	Dallas road, corner Simcoe street.
5	Montreal street, corner Kingston street.
6	Fire Hall, Kingston street.
7	Montreal street, corner Simcoe street.
8	Menzies street, corner Toronto street.
1-6	Superior street, corner Birdcage Walk.

SHAWNIGAN LAKE LUMBER CO.
Rustic, Clapboards, Flooring, Mouldings, Laths, Shingles, Etc., in stock or to order. Yard, Discovery St., between Government and Store Sts. Address all communications to P. O. Box 998, Victoria, B. C. Telephone 162.
T. ELFORD, Manager.

SEE OUR SCOTCH AND ENGLISH TWEED SUITS FOR MEN AND BOYS
B. WILLIAMS & Co., Clothiers and Hatters, 97 Johnson St., Victoria.

HUDSON'S BAY CO., Agents for Fort Garry and Benton County Flouring Mills
VICTORIA, B. C.

TRAVEL BY THE PALATIAL - STEAMERS OF THE - CANADIAN PACIFIC NAVIGATION COMPANY, Ltd., JOHN IRVING, Manager, VICTORIA, B. C.

No. Box.	Location.
5-2	Michigan street, corner Oswego street.
	NORTH OF JAMES BAY BRIDGE.
1-3	Humboldt street, corner Rupert street.
1-4	Government street, corner Johnson street.
1-5	Constance street, corner Discovery street.
2-3	Fort street, corner Quadra street
2-4	Cook street, corner Caledonia avenue.
2-5	Government street, corner Fisguard street.
2-6	John street, corner Bridge street.
3-1	No 2 Fire Hall, Yates street.
3-3	South road, Spring Ridge.
3-4	Burdette street, corner Vancouver street.
3-5	Yates street, corner Wharf street.
4-1	Douglas street, junction Government, at Fountain.
4-2	Blanchard street, corner Chatham street.
4-3	Fort street, corner Moss street.
4-5	Yates street, corner Cook street.
5-1	Second street, corner King's road.
5-3	Douglas street, corner Discovery street.
5-4	Pandora street, corner Quadra street.
6-1	Store street, corner Cormorant.
6-2	View street, corner Blanchard street.
6-3	Humboldt street, corner Douglas street.
6-4	Government street, corner Fort street, (keyless box.)
7-1	Government street, corner Princess avenue,

In case of fire raise an alarm by using the nearest fire alarm box. Keys will be found at the box. Open the door of the box and pull down the hook. The number of the box will be struck four times on the bells and gongs. Leave the key in the box.

Board of Trade.

Offices, Board of Trade Building, Bastion street.

OFFICERS, 1894-5—President, A. C. Flumerfelt; Vice-President, C. E. Renouf; Secretary, F. Elworthy; Council: D. R, Ker, G. Leiser, W. H. Ellis, T. S. Futcher, H. Bostock, A. B. Gray, J. P., H. E. Connon, H. Croft, J. P. Board of Arbitration: D. R. Ker, G. Leiser, H. F. Heisterman, W. H. Ellis, T. S. Futcher, Wm. Templeman, H. Bostock, A. B. Gray, J. P., R. Erskine, H. E. Connon, H. Croft, J. P., F. C. Davidge. Ex-Officio Members of Council: R. P. Rithet, J. P., M.P.P., J. H. Todd, J. P., Robt. Ward, J. P., Thos. B. Hall, Thos. R. Smith, M. T. Johnston, Thos. Earle, M.P.

Colleges and Schools.

Public and High Schools, Ward Schools, Colleges and Boarding Schools see Street Directory.

Hospitals.

ROYAL JUBILEE, Richmond road

ST. JOSEPHS,' Collinson street (Sisters of St. Ann.)

Cemeteries.

ROSS BAY, under control of the City Council.

JEWISH, Cedar Hill road.

Churches and Clergy.

(See Church and Clerical Directory.)

Banks and Bankers.

(See pages 26 and 28.)

Clubs.

Union Club, Douglas street, Pacific Club, corner Fort and Broad streets; James Bay Athletic Association, Belleville street, opposite Menzies street; Victoria Jockey Club.

Libraries.

PUBLIC LIBRARY and reading room, City Hall, James McGregor, L.L.D., librarian; Y.M.C.A. reading room and library; Law Library, Supreme Court Buildings. Most of the benevolent societies have also libraries and reading rooms at their places of meeting.

Post Office.

GOVERNMENT STREET—(For P.O. Inspector's Dept. see p. 7)—Postmaster, N. Shakespeare; dep. postmaster, T. A. Cairns; free delivery of letters from office at 8 a.m. and 3 p.m.;

WEILER BROS. are Complete House Furnishers. Largest Stock in B. C.

VICTORIA TRANSFER CO., Ltd. Best Hacks at Reasonable Rates and Quickest Despatch.
21 and 23 BROUGHTON ST., VICTORIA, B. C. TEL. 129.

wicket delivery open from 7 a.m. to 7 p.m.; registry office opened from 9 a.m. to 6 p.m. No delivery (free or wicket) on Sunday.

POSTAGE STAMPS on sale from 8 a. m. to 7 p.m.

STREET LETTER BOXES—Collections are made from letter boxes at 11 a.m. and 8 p.m. daily. Sundays only at 8 a.m.

BOXES are placed at the following points in the city:—Cor. Store and Discovery streets; junction Government and Douglas streets; cor. Blanchard street and Pandora ave; cor. Quadra and North Park streets; cor. Carr and Niagara streets; cor. Fernwood road and Yates street; cor. Cook and Fort streets; cor. Menzies and Quebec streets; cor. Montreal and Quebec streets; cor. McClure and Collinson streets; cor. Vancouver and Richardson streets; cor. Chatham and Chambers streets; cor. King's road and Second street; cor. Bridge and John streets; cor. St. Lawrence and Simcoe streets; cor. Oak and Cadboro Bay road.

(For list of postoffices in the Province, see page 24; money order offices, see page 24; postal rates, see page 21.)

City Hack Tariff.

Hacks, $1.50 per hour, so long as required.

Driving one or two persons any place within the city limits, 50 cents.

For every passenger over two, 25 cents each.

To or from any steamer or train, 50 cents per head, not including special orders.

Balls, parties and theatres, one person to and from, $2; two persons to and from, $2.50; three persons to and from, $3; four persons to and from, $3.50.

For weddings, to and from, each carriage, $5.

For funerals, to and from cemetery, each carriage, $4.

Trunks taken from any wharf, train or house to any point within the city limits, 25 cents each. Trunks taken on carriages, 25 cents each; baggage carried in the hand of a person being conveyed in a licensed vehicle, free.

Wharves.

CANADIAN PACIFIC NAVIGATION COMPANY.—Wharf street, foot of Fort.

CITY LANDING.—Wharf street foot of Yates.

DUNSMUIR'S (late Spratt's).—Store street foot of Cormorant.

FINLAYSON'S—Wharf, street, foot of Yates.

HALL & GOEPEL (late Janion's).—Store street, foot of Cormorant.

HALL & ROSS (late Dickson & Campbell's).—Store street, foot of Chatham.

HUDSON'S BAY.—Wharf street, foot of Fort.

OCEAN OR OUTER WHARF.—Dallas road, foot of Erie street, James Bay.

PORTER'S.—Store street, foot of Fisguard.

SPRATT'S.—Store street, foot of Discovery.

TURNER, BEETON & Co's.—Wharf street, foot of Yates.

WARREN'S.—Montreal street, foot of Quebec.

RITHET, R. P. & Co's.—Wharf street, foot of Johnson, and at Rithetville.

JANION WHARF Co.—28 Store street.

Board of Fire Underwriters.

Messrs, Heisterman & Co, R. P. Rithet & Co., L'td.; Turner, Beeton & Co., Findlay, Durham & Brodie, Robert Ward & Co., R. Hall, B. C. Land and Investment Agency, L'td., Lowenberg, Harris & Co., Nicholles & Renouf, W. Monteith, Henry Croft, H. Dallas Helmcken, Dalby & Claxton, Beaumont Boggs, A. W. Jones & Bridgman, H. M. Yates, A. W. More & Co., R. S. Day, Coltart & Jenns, J. St. Clair Blackett, J. D. Pemberton & Son, Morrow, Holland & Co., J. E. Kinsman.

EXECUTIVE COMMITTE.—R. Hall, H. F. Heisterman, J. C. Maclure, J. St. Clair Blackett, R. S. Day, Inspector, J. G. Elliott.

Shawnigan Lake Lumber Co. Rough and Dressed Cedar and Fir Lumber. All kinds of Builders' Lumber in Stock
T. ELFORD, Manager. P. O. Box 298, Tel. 162, Victoria, B. C.

See our Boys' Suits and Overcoats. The best assortment in the City. Prices Low. Quality Good.
B. WILLIAMS & Co., 97 Johnson St., Victoria.

We Employ more Hands and more Capital than all Other Binderies in the Province
R. T. WILLIAMS & Co. 98 Broad Street, Victoria, B. C.

Travel by the Palatial Steamers of the Canadian Pacific Navigation Company, Ltd.
John Irving, Manager, Victoria, B. C.

VICTORIA CITY STREET DIRECTORY.

CITY LIMITS.

Commencing at a point at west side of West Bay, and running due north to Craigflower road; thence along Craigflower road to corner block 15; thence northeast to Victoria Arm, continuing on east side Victoria Arm along Harriet road to north-eastern corner, section 75; thence south-east to corner block 1, Burnside road; thence almost due east along Tolmie road to section 8; continuing thence south to south-west corner said section; thence due east to middle block 34; thence south along east side section 8a to southwest corner block 1; thence due east to Mount Tolmie road; thence south along said road to northwest corner section 24 at north Jubilee Hospital, thence due east to northeast corner section 23; thence south along the Foul Bay road, leaving the Foul Bay road at eastern side, section 68, passing along the west side of block 47 to near the southwest corner, block 47; thence due west crossing lot 35 to foul Bay road; thence due south to middle Foul Bay

FIRE LIMITS.

All that portion of the City which is within the line hereinafter described, is known as the Fire Limits, namely:

Commencing at a point on the shore line of Victoria harbor, opposite the north-westerly corner of Lot 468, Block F; thence easterly to the centre of Store street; thence northerly along the centre of Store street to a point opposite the centre of Herald street; thence easterly along the centre of Herald street to the point of intersection of the centre lines of Douglas street and Herald street; thence southerly along Douglas street to the point of intersection of the centre lines of Douglas street and Fisguard street; thence easterly along the centre of Fisguard street to the point of intersection of the centre lines of Fisguard street and Blanchard avenue; thence southerly along the central line of Blanchard avenue to the point of intersection of the centre lines of Blanchard avenue and Pandora avenue; thence easterly along the centre line of Pandora avenue to the point of intersection of the centre lines of Pandora avenue and Blanchard street; thence southerly along the centre line of Blanchard street to the point of intersection of the centre lines of Blanchard street and Rae street; thence westerly to the point of intersection of the centre lines of Rae street and Douglas street; thence southerly along the centre line of Douglas street to the northwesterly corner of Lot 210; thence along the western boundary of Lot 210 to the shore of Victoria harbor; thence following the shore line of the said harbor northerly to the place of commencement.

A STREET—Runs from Topaz avenue to Market street.

EAST SIDE.

Perley, Wm
Palmer, Thos
Market Street here.

ADELAIDE ROAD—Runs from Lansdowne road to Holly street.

EAST SIDE.

Ross, Frank
Cox, William
Vacant house

WEILER BROS., the Leading Furniture Dealers, VICTORIA, B. C

n the Province
ria, B. C.

ORY.

street and
ce easterly
ard street to
f the centre
and Blan-
therly along
hard avenue
tion of the
avenue and
ce easterly
of Pandora
tersection of
dora avenue
ence south-
ne of Blan-
of intersec-
f Blanchard
nce wester-
tion of the
t and Doug-
ly along the
reet to the
Lot 210;
boundary of
ictoria har-
e shore line
erly to the

om Topaz
eet.

Runs from
olly street.

FINE

PRINTING

The Colonist

PRINTING AND PUBLISHING CO. LTD

Victoria, B.C.

LITHOGRAPHING

EMBOSSING.

The Colonist

VICTORIA, B. C.

The Daily is the PRINCIPAL NEWSPAPER of British Columbia. It prints a greater variety of city, provincial and foreign news, and has a larger circulation than any other paper in the Province. It is therefore the best medium for advertisers. - - - - - - - - - - - -

The Weekly is a 16-page 6-column paper, containing all the local and foreign news of the day, and is an excellent general advertising medium for the Province. Subscription price, postage prepaid to any part of Canada or the United States, $2.00 per annum, in advance.

Lithographing, Engraving, Embossing, Book, Job and Label Printing, in the best style of the Art. Estimates given.

ADDRESS:

The Colonist Printing & Publishing Company, Ld.,

VICTORIA, B. C.

DREWRY'S REDWOOD BREWERY, Winnipeg
Drewry's Premium Lager—Fully Equal to any Imported Beer.

ALDERMAN ROAD—Runs from Craigflower to Bean street, Victoria West.

EAST SIDE.

Leonhart, C
Nicholson, H

ALFRED—Runs from Cook to Stanley street, Spring Ridge.

NORTH SIDE.

8 Ure, Jas
12 Field, Robt
16 Shields, Albert
28 Vacant
32 Whittaker, Sam
36 King, S E B
Chambers Street intersects.
52 Morley, Jane Mrs
54 Burgess, Jno P
Bailey, Benj
Camoson Street here.
Fernwood Road intersects.
Stanley Avenue here.

SOUTH SIDE.

5 Ball, Wm
7 Crossman, Geo
9 Thomson, David
17 Hood, Jas
27 Setterington, Jno F
33 Bragg, Edwd
35 Hendray, Alex
Chambers Street intersects.
55 Macrae, Farquhar
57 Draney, Robt
Camoson Street here.
Vacant house
Fernwood Road intersects.
87 Boulton, Thos Cecil
Stanley Avenue here.

ALPHA—Runs from Gamma street to Burnside road.

WEST SIDE.

Graham, Thos M
Carter, Eustace
Carter, Walter
Gleeve, Wm
Carter, Wm
Sherriff, Wm Jno
Jefferies, Richd
Parkington, Wm
Holt, Wm C
Burnside Road here.

ALSTON—Runs from Water Front to Russell street.

WEST SIDE.

Boggs, B
Warner, O
Jessie Street intersects
Skinner Street intersects.
Langford Street intersects.

AMELIA—Runs from Pandora avenue to Cormorant street.

EAST SIDE.

Keown, Jas
Keown, Frank
Keown, Geo
Keown, Harry
Bour, E C
Farquhar Street intersects.
1 Styles, S
3 Swanson, A
5 Hawke, R
7 Vacant
9 Vacant
11 Vacant
13 Weir, J J
Jeffree, J
Cormorant Street here.

WEST SIDE.

Moody, Fred
Farquhar Street intersects.
2 Stark, Wm
6 Higginbottom, R W
8 Vacant
10 Lyall, Geo
12 Douglas, K
Kelly, E
McNeill, J M
Cormorant Street here.

AMPHION—Runs from Oak Bay avenue to Leighton road.

EAST SIDE.

Ash, Thomas
Leighton Road here.

WEST SIDE.

Gregg, Edward

SHAWNIGAN LAKE LUMBER CO., Ltd. Tel. 162. P. O. Box 298.
Mills at Shawnigan Lake. Yard at Victoria, B. C.
ROUGH AND DRESSED CEDAR AND FIR LUMBER, RUSTIC, CLAPBOARDS, FLOORING, MOULDINGS, LATHS, SHINGLES, Etc.

See our Boys' Suits and Overcoats. The best assortment in the City. Prices Low. Quality Good.
B. WILLIAMS & Co. 97 Johnson St., Victoria.

HUDSON'S BAY COMPANY, WHOLESALE GROCERS and WINE MERCHANTS
VICTORIA, B C.

Travel by the Palatial Steamers of the Canadian Pacific Navigation Company, Ltd.
John Irving, Manager, Victoria, B. C.

Mason, C D
Oddy, Benj
Waste, Geo

ANDREW—Runs from James to Roberts street.

NORTH SIDE.

Martin, S B

SOUTH SIDE.

Penwill, C T
Penwill, F

AVALON—Runs from St. Catherine to Carr street.

NORTH SIDE.

8 Innes, Alexander S
10 Nichol, John
14 Collins, Thomas

SOUTH SIDE.

3 Squires, C
Roland, W F
Roland, A W
7 Miller, A
9 Fowkes, F G
Thomas, John
25 Jackson, Fred
27 Lang, William, H

BARONET—Runs from Cadboro Bay road to Leighton road.

WEST SIDE.

Allen, Clement
Shaw, Robert
Leighton Road here.

BASTION ST. AND SQUARE—Runs from Wharf to Government streets

NORTH SIDE.

4 Steele, Peter
Commercial Alley.
6 Martin & Robertson
Wey, Joseph, W
Wilson, W Ridgway
Sorby, Thos C
Braverman, I
8 Burnes, T J
Mitchell, V W
Mitchell, James
Dodwell, Carlill & Co
Burnes, T S
Burnes, Chas
Egan, M J
Allice, M
Shore, Albert
Seeley, J H
Bruzard, W P
Brown, George
Angus, J
12 Perrin, Geo A
Perrin, L F
Schwengers, Peter
Hall, H G
Supreme Court Building
Provincial Police Court
County Court of Victoria
Court House
Registrar Supreme Court, J C Prevost
Deputy Registrar Supreme Court, H Combe
Registrar County Court, H Combe
Deputy Registrar County Court, Arthur Keast
Provincial Police department, F S Hussey, supt
McMillan, J E, sheriff
Siddall, Hinkson, dep sheriff
Land Registry office, S Y Wootton, dep. reg. gen
Registrar's office, births, marriages and deaths
Langley Street intersects.
20 Drake, Jackson & Helmcken
22 Yates & Jay
Government Street here.

SOUTH SIDE.

Marvin & Tilton
Vacant
7 Board of Trade bldng
Belyea, A L
Gregory, F B
Elworthy, Frank
Davies, Joshua P
Merchant's Exchange
McPhillips, Wootton & Barnard
Bradstreet Co, The, supt J B Gordon
Stickles, C H
Gulline, H L
Dun, R G & Co
Provincial Gov't Labor Bureau
Gilbert, Justin

WEILER BROS. are Agents for Crossley & Sons Fine Carpets
FORT STREET, VICTORIA, B. C.

VICTORIA TRANSFER CO
91 and 93 Brighton St

B.C. Paper Ma
Shallcross, Ma
Cassidy, Rober
Tubb, Arthur
11 Vacant
Langley Street intersec
21 Bodwell & Irvi
Davie & Hunte
23 Garricks Head
Spencer, E W
25 St. George's ha
Sons of Englan
Island Lodge
Sons of St. G
Lodge
Government Street here

BATTERY—From
Beacon Hill.

NORTH SIDE.

4 Rutland, Henr
Campbell, G A
Nairne, C R

BAY—From water's
street.

NORTH SIDE.

4 Gough, Thos
8 McIntosh, S F
10 McBride, Jos
12 Leatham, Jno
Rock Bay Avenue inter
26 Gallagher, P
28 Vacant
30 Petherick, Geo
Petherick, Geo
Petherick, Wm
Petherick, Fra
Government Street inte
Douglas Street intersect
76 Devereux, John
78 Auld, Jas
92 Flett, Hy T
Lake, Jas
94 Gleeson, Micha
Gleeson, Wm A
First Street intersects.
98 Bartlett, John
102 Jenkins, Wm
104 Jennings, Thos
Second Street intersects
Vacant store

See our Mackintoshes
B. WILLIAMS

VICTORIA TRANSFER CO., LTD. CHECK BAGGAGE TO ANY PART OF THE CITY. THEIR WAGONS AND CARRIAGES MEET ALL BOATS AND TRAINS.
91 and 93 Broughton St., Victoria, B. C. Tel. 190.

B.C. Paper Manfg Co, Ltd
Shallcross, Macaulay & Co
Cassidy, Robert
Tubb, Arthur
11 Vacant
Langley Street intersects.
21 Bodwell & Irving
Davie & Hunter
23 Garricks Head saloon
Spencer, E W
25 St. George's hall
Sons of England, Pride of the Island Lodge
Sons of St. George, Milton Lodge
Government Street here.

BATTERY—From Carr street to Beacon Hill.

NORTH SIDE.

4 Rutland, Henry
Campbell, G A
Nairne, C R

BAY—From water's edge to Cook street.

NORTH SIDE.

4 Gough, Thos
8 McIntosh, S F
10 McBride, Jos
12 Leatham, Jno
Rock Bay Avenue intersects.
26 Gallagher, P
28 Vacant
30 Petherick, Geo
Petherick, George
Petherick, Wm
Petherick, Frank
Government Street intersects.
Douglas Street intersects.
76 Devereux, John
78 Auld, Jas
92 Flett, Hy T
Lake, Jas
94 Gleeson, Michael D
Gleeson, Wm A
First Street intersects.
98 Bartlett, John
102 Jenkins, Wm Hy
104 Jennings, Thos
Second Street intersects.
Vacant store
116 Riddell, David H
118 Eckford, Mrs Thos
Eckford, Miss T
Alleyway here.
Hodson, George
Hodson, Almer M
Lawson, Chas R
120 Canning, George
Furnell, Thos
Furnell, Wm
Third Street here.
Seventh Street here.
Cook Street here.

SOUTH SIDE.

Rock Bay Tannery & Trunk Factory
Norris, F K
Penny, T
MacLean, P A
Ainslie, Wm
Hann, Jos
Gregg, D
Sheriff, Wm
7 Vacant
9 Vacant
11 Falahee, Jas
Hare, M
13 Vacant
15 McLeod, N, jr,
McLeod, R
McLeod, N, sr
27 McGregor, A
Rock Bay Avenue intersects.
29 Lawson, Thos
Lawson, W G
31 Vaio, Jno

BAY STREET, Victoria West—Runs from Russell to Mary.

SOUTH SIDE.

Bland, H J

BAY TERRACE, off Dunsmuir street.

NORTH SIDE.

Carmichael, H
Mohun, E
Fort, E

SOUTH SIDE.

Bridgman, A W

Shawnigan Lake Lumber Co. Rough and Dressed Cedar and Fir Lumber All Kinds of Builders' Lumber in Stock. Tel. 162.
T. ELFORD, Manager. P. O. Box 298, Victoria, B. C.

See our Mackintoshes, Melisa and Rigby Waterproofs, Umbrellas, &c.
B. WILLIAMS & CO., 97 Johnson Street, Victoria, B. C.

R. T. WILLIAMS & Co. Bookbinders and Blank Book Manufacturers
VICTORIA, B C.

TRAVEL BY THE PALATIAL - STEAMERS OF THE - CANADIAN PACIFIC NAVIGATION COMPANY, Ltd., JOHN IRVING, Manager, VICTORIA, B. C.

BEACON HILL PARK.

WEST SIDE.

Victoria College
Church, J W, M. A.
Goward, H, M. A.
Green, A R
Carson, Mrs E
222 Crosson, Mrs J
Battery Street here.
224 Brown, R H
Chrow, William

BEACON STREET.

SOUTH SIDE.

Robertson, Arthur
Payne, Lizzie
Foster, Barham A

BEAN—Runs from Belton ave to Powderly ave.

WEST SIDE.

Orr, Jno

EAST SIDE.

Hagenbuch, J A
McGraw, Jno

BEECHV — Runs from Rupert to Vancouver.

NORTH SIDE.

12 Farrell, P
16 Vacant
20 Gabriel, Edward
26 Boorman, Wm
Vancouver Street here.

BELCHER—Runs from Vancouver to city limits.

NORTH SIDE.

20 Davis, A
Bittancourt, R E
Bittancourt, W
Bittancourt, W
Copeland, Chas
24 Vacant
28 Engelhardt, P
Quentin, R
Bostock, Hewitt
Horton, Geo
"Duvals" Barnard, F S, M.P
"Duvals" Barnard, G H
"Duvals" Rogers, H B
Pemberton Rd. and St. Charles St. here.

SOUTH SIDE.

11 Ferguson, R J
61 Henderson, T M
Henderson, J N
69 Clovelley College
Kitto, Mrs F B
"The Laurels," Ward, R
"Gisburn," Irving, R
Moss Street intersects.
"Oakmeade," Sayward, Jos
95 Angus, James
Angus, Jas A
"Stonyhurst," Harvey, Rout
"Carey Castle," Dewdney, Hon Ed, Lieut-Governor
"Fairholme," Dr J C Davie.
101 "Robleda," Hall, T B
St. Charles Street intersects.

BELCHER AVE—Runs from Cadbora Bay road to Oak Bay ave.

EAST SIDE.

Patterson, James
12 Fraser, Angus S
Halley, Michael

WEST SIDE.

Vacant house
McGregor, Wm D
Scaife, Arthur H
Hanson, Hugh F
McInnes, Angus
Mickle, Mrs L A
Jubilee Ave. and Oak Bay Ave. here.

BELLEVILLE—Runs from Marvin Hill to Laurel Point.

NORTH SIDE.

James Bay Athletic Club
Namreh Cottage
Beckwith, H
Adams' storehouse
Wharf
Two Indian shacks
125 Armstrong, George
Victoria Coal, Wood & Lumber Co
Sehl's Furniture Factory

SOUTH SIDE.

2 James, F T

Interior Woodwork, Office and Bar Fittings
Made to Order by WEIDER BROS., Victoria.

THE "GOLDEN
Fine Goods a Specialty; n

2½ Helmcken, H
Helmcken, H
Higgins, Willi
4 James, P
12 Spencer, Davi
Mullen, Fanny
Birdcage Walk here.
Government B
Menzies Street here.
34 Wade, M S, D
40 Crawford, Jam
52 Mouat, M A M
Mouat, Alexan
62 Refused to giv
72 Spring, S, Mrs
Spring, Willia
Oswego Street here.
82 Jackson, G R
86 Charles, Mrs S
92 Pendray, W J
St. John Street here.
114 Lewis, Capt H
120 Waldron, John
126 Mackay, A E
Montreal Street here.

BELLOT—Runs from Cook.

NORTH SIDE.

10 Williams, B
Williams, W T
12 Mellon, Jos
12a Vacant
14 Patterson, Jam
16 Proctor, R
18 Gordon, Wm
Gordon, H

SOUTH SIDE.

9 John, B
Greenwood, Mr
11 Keith, J C M
13 Mellor, J W
13a Atkinson, Miss
Good, Miss E V
Devon, Miss M
Anderson, Miss
15 George, I
George, Capt V
17 Newcombe, Mr
Newcombe, Mis
19 Vacant
21 Rose, F
23 Losee, R B
Scroggs, A
Cook Street intersects.

SEE OUR SCOTCH AN
B. WILLIAMS & Co.,

THE "GOLDEN KEY" BRAND ÆRATED WATERS
Fine Goods a Specialty; no cheap grades produced. EDWARD L. DREWRY, Winnipeg.

2½ Helmcken, Hon J S
Helmcken, H D
Higgins, William
4 James, P
12 Spencer, David
Mullen, Fanny
Birdcage Walk here.
Government Buildings
Menzies Street here.
34 Wade, M S, Dr
40 Crawford, James
52 Mouat, M A Mrs
Mouat, Alexander
62 Refused to give name
72 Spring, S, Mrs
Spring, William
Oswego Street here.
82 Jackson, G R
86 Charles, Mrs Sarah
92 Pendray, W J
St. John Street here.
114 Lewis, Capt H G
120 Waldron, John T
126 Mackay, A E
Montreal Street here.

BELLOT—Runs from Vancouver to Cook.

NORTH SIDE.

10 Williams, B
Williams, W T
12 Mellon, Jos
12a Vacant
14 Patterson, James
16 Proctor, R
18 Gordon, Wm
Gordon, H

SOUTH SIDE.

9 John, B
Greenwood, Mrs K
11 Keith, J C M
13 Mellor, J W
13a Atkinson, Miss I
Good, Miss E V
Devon, Miss M E
Anderson, Miss R
15 George, I
George, Capt W E
17 Newcombe, Mrs J
Newcombe, Miss E S
19 Vacant
21 Rose, F
23 Losee, R B
Scroggs, A
Cook Street intersects.

BELMONT AVE — Runs from Cadboro Bay road to N. Pembroke

WEST SIDE.

McEwen, Rev P H
Westcott, A E
Field, Alex
N. Pembroke Street here.

BELTON AVE—From Craigflower road to Dominion road.

NORTH SIDE.

Phillips, J
Callow, Hy
McDonald, D
Robertson, A G
Vacant home
Vacant house
Farrand, Thos

SOUTH SIDE.

Young, P
Hasenfratz, J
Sturm, F

BETA—Runs from Alpha to Delta.

NORTH SIDE.

Mould, John T
Vacant house
Olive, Wm
Delta Street here.

BIRDCAGE WALK—Runs from James Bay bridge to Michigan St.

EAST SIDE.

12 Cameron, W G
16 Wylly, Chas G
38 Wilson, William
Superior Street intersects.
48 Vacant
Michigan Street here.

WEST SIDE.

5 Mason, Hy S
19 Holmes, Alexander
23 Spittlehouse, J
27 Govt Assay office
33 Wilson, David
33 McDonnell, Mrs R J
37 Hunerfauth, F
39 Etheridge, R J
Superior Street intersects.

SHAWNIGAN LAKE LUMBER CO.
Rustic, Clapboards, Flooring, Mouldings, Laths, Shingles, Etc., in stock or to order. Yard, Discovery St., between Government and Store Sts. Address all communications to P. O. Box 298, Victoria, B. C. Telephone 169.
T. ELFORD, Manager.

SEE OUR SCOTCH AND ENGLISH TWEED SUITS FOR MEN AND BOYS
B. WILLIAMS & Co., Clothiers and Hatters, 97 Johnson St., Victoria.

HUDSON'S BAY COMPANY European and English Groceries, Wines and Liquors, free and in bond.
Victoria. - - British Columbia.

TRAVEL BY THE PALATIAL - STEAMERS OF THE - CANADIAN PACIFIC NAVIGATION COMPANY, Ltd., JOHN IRVING, Manager, VICTORIA, B. C.

41 Smith, J McB
49 Hunter, Joseph
49 Robson, Mrs John
55 Kane, A J Lieut Col
Michigan Street here

BLANCHARD STREET & AVE—Runs from Burdette ave. to Second.

EAST SIDE.

Christ Church Cathedral
Rae Street intersects.
7 Vacant
11 Sehl, Jacob
Hannington, E B C
Kane Street intersects.
27 Vacant
Fort Street intersects.
31 Vacant
33 St Andrew's and Caledonia Hall
37 Inhabited
View Street intersects.
43 Vacant
45 Fullerton, Jno
Marshall, Wm
47 Young, Frank
49 Occupied
51 Vacant
53 Wriglesworth, Jos, lime store
Yates Street intersects.
Johnson Street intersects.
71 Simpson, G L
73 King, Mrs
75 Moore, Mrs Capt
77 Hebrew Congregation schools and lecture rooms
79 Jewish Synagogue
Pandora Street intersects.
First Presbyterian Church
Farquhar Street here.
91 Field, Edwin
Jewell, Hy
93 Roberts, Capt Geo
Cormorant Street intersects
Bradbury, Thos, Monumental works
103 Vacant
105 Aaronson, A A
Fisguard Street intersects.
107 Blanchard, Miss A
Blanchard, Miss J
109 Vacant
111 Woods, Mrs A
113 Blackmore, Jno
McCann, R
Keys, Herbert
115 Lund, Geo
117 Lewis, R
Bromell, R
Carruthers, A
Pioneer Street here.
125 Gant, Mrs
Gant, Hy
Travis, Miss A
Chatham Street intersects.
137 Williams, Mrs J W
Morrow, Mrs T W
153 Walkem, Hon G A
Pembroke Street intersects.
Queen's Ave. intersects.

WEST SIDE.

2 Christie, Rev J
6 Stewart, Mrs N
8 Roberts, Richd
10 Vacant
Rae Street intersects.
12 Pettingell, B C
18 O'Sullivan, Mrs I
Wilkins, Mrs E
20 Weiler Bros stables
26 Weiler, Jno
Kane Street intersects.
28 Bryce, Wm
30 Bryce, Jas
Fort Street intersects.
42 Chinese
44 Chinese
46 Kennell, G
50 Vacant
View Street intersects.
St. Andrew's Roman Catholic Cathedral
58 Dixon, Miss
60 Grenfell, Miss
Yates Street intersects.
74 Stelly, Geo
76 Draut, Jno
Johnson Street intersects.
78 Vacant store
86 Bossi, V L
Osborne House
Pandora Street intersects.
Phillips, P A
Cormorant Street intersects.
98 McFee, Andrew
Fisguard Street intersects.
114 Mellor, M J

WEILER BROS. are Complete House Furnishers. Largest Stock in B. C.

Open Day and Night Largest in Province: VICTORIA TRANSFER CO., LTD. 21 and 23 Broughton St., VICTORIA, B. C. Telephone - - 129

118 Geiger, Thos
Herald Street here.
120 Brown, Geo
Field, Wm
124 Vacant
126 Elliott, J W
128 Porter, H A
130 Stickles, Chas
Chatham Street intersects.
132 Dowler, W J
134 Vacant
138 Dowler, C J
Holmes, R S
Anderson, Mrs W C
Discovery Street here
138½ Steven, John
140 Steele, Chas
Pembroke Street intersects.
144 Stemler, Louis
Princess Avenue here.
Queen's Avenue intersects.

BODWELL—Runs from Fernwood road to Stanley street.

NORTH SIDE.

5 Vacant
7 Adam, John S
9 Westcott, Russell
Gandy, Isaac
Pretty, Henry
Clushman, Mrs Eliza
Vacant
Stanley Street here.

BOYD—Runs from Niagara street to Dallas road.

EAST SIDE.

48 Chapman, Wm
Macleod, P McF
Luxton Street here.
Russell, William
Dallas Road here.

WEST SIDE.

Phipps, Stanley
Silvia Street here.
47 Vacant
Robbins, J R

BRIDGE—Runs from Rock Bay bridge to Ellice street.

EAST SIDE.

Rock Bay Coal and Wood Yard
McIntosh, S F
Morrison, E
Morrison, J A
Rock Bay Lumber Yard
Giles, Geo
Young, L
3 Vacant
John Street intersects.
29 Vacant
Henry Street intersects.
33 Mann, J G
David Street intersects.
41 McKinley, Jas
53 Myers, Capt G
Myers, A

WEST SIDE.

Stewart, Jno
Stewart, J
Stewart, R
Stewart, John
McDonald, E
Chance, W J
Vacant
34 Behnson, A
John Street intersects.
Henry Street intersects.
David Street here.
36 Brooks, Thos
Martin, W
Friend, John H
Lee, Wm

BROAD—From Broughton to Cormorant.

EAST SIDE.

Weiler Bros' warehouses
Fell & Co
Fort Street intersects.
Bee Hive Saloon
9 Wynn & Lafferty
11 Wilson, A & W
13 Jay & Co
15 The Province Pub Co
The Ladies' Alexandra Club
Driard Hotel
View Street here
21 Tetkey, J A
23 Parry, Geo B
Bowman's livery stable
29 Heron, Robt

Shawnigan Lake Lumber Co. Rough and Dressed Cedar and Fir Lumber. All kinds of Builders' Lumber in Stock
T. ELFORD, Manager. P. O. Box 298, Tel. 162, Victoria, B. C.

Eastern Tailor-made Suits to Measure. Fit and Finish Guaranteed
See our Samples and Prices. B. WILLIAMS & CO., 97 Johnson St., Victoria.

Blank Book Manufacturers R. T. WILLIAMS & Co.
28 Broad Street, Victoria, B. C.

Travel by the Palatial Steamers of the Canadian Pacific Navigation Company, Ltd.
John Irving, Manager, Victoria, B. C.

Nicholles & Renouf's warehs
Yates Street intersects.
Mirror Saloon
39 Inhabited
41 Inhabited
43 Vacant
59 Marshall & Co
61 Thomas & Grant
63 Kinloch, J W
65 California Wine Co
London Saloon
Johnson Street intersects.
67–69 Meston, John
Vacant
Pandora Avenue intersects.
City Market here

WEST SIDE.

4 Livery stables
6 Fletcher, T W
Fort Street intersects.
8 Williams, Ben
10 Bour, E C
Crowther, Geo
12 Vacant
14 City Transfer stables, Wm Lambeth, prop
16 Henshaw, E G
18 Mason, Thos G
Flint & Prossor
20 Spencer's Arcade
22 Calvert, J
24 Arcade Bakery, A E Haynes, prop
26 Times office
Morrow, Holland & Co
28 Williams' blk
Williams, R T & Co
B.C. Blan Book Manufactory
Boggs, Beaumont
Synod office
Keith, J C M
Theosophical Society
B.C. Rubber stamp & print'g office
Roarke, Thomas
B.C. Official Directory Co
28½ Irving, Robt
Pioneer Hall
Sir Wm Wallace Society
Sons of Erin
Carpenters' & Caulkers' Un'n
St. George's Society
Spiritualist's Society
30 Crane, J E & Co
Victoria Hydraulic Mining Co
32 Teague, John
Trounce Alley here.
34–6 Cuthbert, H & Co
38 Singer Manf Co, W H Clarke mngr
38½ Young Men's Christian As'n
40 Vacant
42 McCallum, J
44 Howell, Thos
Vacant
46 Van Sicklin, Mrs
Yates Street intersects
50 Holmes, Arthur
52 McCorkall, J
54 Stables
56 Baker, Miss B
58 Vacant
60 Vacant
62 Knights of Pythias
64 Carter House Saloon
Pointer's second hand store
Johnson Street intersects.
Powell's blacksmith shop
70 On Wo
Salvation Army Barracks
Old Methodist Church
Pandora Street intersects.
City Market here.

BROUGHTON—From Wharf to Douglas.

NORTH SIDE.

Vacant sheds
Langley Street here.
Holden, Dr, office
Shipping Master's office
B. C. Terra Cotta Co.'s warehouse
Government Street intersects.
2 Vacant
4 Vacant
8 Williams, Miss Fay
10 Burgess, J P
14 Patton, Miss May
Broad Street here.
Weiler's furniture warehouse
26 Williams, Dr G
Douglas Street here.

SOUTH SIDE.

Ames Holden Co, shoe fact'y
Langley Street intersects.
5 Dodgson, L
7 Hayward's hearse house
11 B. C. Land & Investment Agency

WEILER BROS., the Leading Furniture Dealers, VICTORIA, B. C.

THE "GOLDE
All machinery latest im

Government Street
Gordon Street here.
17 Brayshaw's
Dalgarno, &
19 Henderson
21–3 Victoria
Liability
25 Vacant
27 Vacant
St. Andrew
Church
Douglas Street here

BURDETTE A
from Churchw
street

NORTH SIDE.

Christ Chu
24 Beanlands,
Quadra Street here.
Bishopsclos
Vancouver Street h

SOUTH SIDE.

19 Engelhardt
23 Berkeley, M
27 Gore, W S
Victoria Crescent h
37 Hamley, W
41 Angela Coll
45 Harris, Den
Vancouver Street h

BURNSIDE RO
las to city limit

NORTH SIDE.

Maynard, G
Cavin, Thor
Cavin, Geo
Hutchesin,
Davey, Fre
Davey, Fre
Davey, Arth
Vacant hou
Delta Street here.
McNutt, Ge
McNutt, Lo
Kayton, Ge
Western, W
Alpha Street here.
City limits here.

SOUTH SIDE.

Vacant hou

Eastern Tailor-
See our Samples and

THE "GOLDEN KEY" BRAND ÆRATED WATERS
All machinery latest improved and silver lined throughout. EWD. L. DREWRY, Winnipeg.

Government Street intersects.
Gordon Street here.
17 Brayshaw's carriage factory
Dalgarno, & Wilmot
19 Henderson, Anton
21-3 Victoria Transfer Co, Ltd Liability
25 Vacant
27 Vacant
St. Andrew's Presbyterian Church
Douglas Street here.

BURDETTE AVENUE — Runs from Churchway to Vancouver street

NORTH SIDE.

Christ Church Cathedral
24 Beanlands, Rev Canon A
Quadra Street here.
Bishopsclose
Vancouver Street here.

SOUTH SIDE.

19 Engelhardt, Mrs J F
23 Berkeley, Mrs L A
27 Gore, W S
Victoria Crescent here.
37 Hamley, Wymond Ogilvie
41 Angela College
45 Harris, Dennis Reginald
Vancouver Street here.

BURNSIDE ROAD—From Douglas to city limits.

NORTH SIDE.

Maynard, Geo H
Cavin, Thomas
Cavin, Geo H
Hutchesin, Alex
Davey, Fred'k
Davey, Fred'k Wm
Davey, Arthur
Vacant house
Delta Street here.
McNutt, George
McNutt, Loren
Kayton, Geo R
Western, Wm
Alpha Street here.
City limits here.

SOUTH SIDE.

Vacant house.
Carroll Street here.
Emma Street here.
Yates, Hy M

BYRON—Continuation of Leighton road, Oak Bay.

NORTH SIDE.

Gilbert, Fred

SOUTH SIDE.

Eastman, Mrs
Stabbings, A R

CADBORO BAY ROAD.

CONTINUATION OF FORT STREET.

NORTH SIDE.

2 Heywood, Mrs E
Heywood, Hy
14 Sayward, W P
18 Vacant
20 Roberts, S A
McCulloch, W F
McKenzie, —
22 Walker, W
School Street here.
24 Vacant
26 Gillies, R
Gillies, D W
30 Elford, J P
34 Adams, Mrs M
36 Perry, C E
38 Shaw, Geo C
42 Stanley, R
42 Payne, A
44 New house
48 Dempster, P W
50 O'Brien, Mrs E
Fernwood Road here.
58 Wylde, M A
Yates Street here.
Harrison Street here.
90 Vacant
100 Hamilton, Dr Robert
Stanley Avenue here.
120 Vacant
130 Meredith, Chas
138 Mess, Bernard
166 Clearihue, J
Clearihue, A
170 Pauline, Ernest
Nealon, Miss M
174 Archibald, W F
Belmont Avenue here.

SHAWNIGAN LAKE LUMBER CO., Ltd., Tel. 162. P.O. Box 298.
Mills at Shawnigan Lake. Yard at Victoria, B. C.
ROUGH AND DRESSED CEDAR AND FIR LUMBER, RUSTIC, CLAPBOARDS, FLOORING, MOULDINGS, LATHS, SHINGLES, Etc.

Eastern Tailor-made Suits to Measure. Fit and Finish Guaranteed
See our Samples and Prices. B. WILLIAMS & CO., 97 Johnson St., Victoria.

HUDSON'S BAY COMPANY Direct Importers of Havana Cigars
VICTORIA, B C.

Travel by the Palatial Steamers of the Canadian Pacific Navigation Company, Ltd.
John Irving, Manager, Victoria, B. C.

Pearse, B W
Mackenzie, Chas
Clarke, Wm
Speers, Mrs Isabel
Speers, John M
Robinson, Edward F
Oak Street here.
Maple Street here.
Mt. Tolmie Road here.

SOUTH SIDE.

3 Lownds, A
23 Crease, Hon H P P
Crease, L
Crease, A
29 Fell, Thornton
37 Gordon, J B
Moss Street here.
41 Wilson, Alex
43 Harrison, E
"Craigdarroch," Dunsmuir, Mrs Robt
95 Crimp, Jas L
99 "Erin Hall," Paddon, Rev Canon
131 Earle, Thos, M. P
139 McLean, Mrs Alexander
141 Church, J E
147 Wolford, Chas H
St. Charles Street here.
157 Higgins, Hon D W, M. P. P
Austin, John J
Vacant house
McDonald, John T
Oak Bay Avenue here.
"Mineana," Agassiz C E Lucian
"Mineana," Skene, C G
Belcher Avenue here.
Leighton Road here.
Higgins, John T
Richmond Avenue here.
Baronet Street here.
Lee, Mrs M
Lee, Thos
Vacant house
Foul Bay Road here.

CALEDONIA AVENUE—Runs from Cook street beyond Chambers.

NORTH SIDE.

2-4 6 St Barnabas Church
8 Haslam, Rev J B
10 Coles, Fredk H
12 Burkholder, Wm Hy
14 Woods, S E
Woods, Thos
16 Robelee, Chas B
Halpenny, Mrs L
22 Kinnaird, Walter
24 Levy, Josh
30 King, M
Chambers Street intersects.
36 King, Jabez
38 Vacant

SOUTH SIDE.

9 Harris, Arthur
11 Wolz, Wm
13 Gray, Mrs J H
15 Wise, Mrs Capt
Wharton, Mrs Maria
27 McDonald, R N
Chambers Street intersects.
King's stables
37 Terry, Wallace
39 Lohbrunner, Max

CAMERON—Runs off Pembroke between Cook and Chambers.

EAST SIDE.

1 Williams, W O
3 Keefe, Jas W
5 Saxsmith, E W
7 Pusey, Leonard
9 Wood, Jas
11 Moore, Jno
13 Kendall, J S

CAMOSON—Private property of Hon. De Cosmos. Runs from Yates street to north side of Pandora.

EAST SIDE.

55 Dalby, Wm
Dalby, Frank J

CARR—Runs from Toronto street to Dallas road.

EAST SIDE.

6 Johnston Jas
Bishop, Geo
8 Sherbourne, F T
10 Munro, G E
24 Fawcett, R W
44 Carr, E Miss
Simcoe Street intersects.
Niagara Street intersects.
Dallas Road here.

WEILER BROS. are Agents for Crossley & Sons Fine Carpets
FORT STREET, VICTORIA, B. C.

VICTORIA TRANSFER CO., Ltd. UNIFORM RATES for Hacks and Baggage
Good Drivers, Horses and Vehicles.
21 and 23 Broughton Street, Victoria, B. C. Tel. 129.

WEST SIDE.

23 Cridge, Bishop
33 Mason, T G
41 Bamford, Thos
45 Lowe, Skene
Simcoe Street intersects.
69 Stevenson, W G
Niagara Street intersects.
81 Matson, S
85 Vacant
93 Jackson, Wm
Morrison, M Miss
103 Tepoorten, J A
West, A C
Dallas Road here.

CATHERINE—Runs from Lime Bay, Victoria West to Victoria Arm.

EAST SIDE.

Cook, H J
Blackwood, Miss
McDougall
Frederick Street intersects.
Henry Street intersects.
Barker, Geo M
Equimalt Street intersects.
Turner, Rev Jas
Edward Street here.
McDonald, A
McDougall, W D
Rodgers, F
Willard, W
Larson, B
Bates, E A
Bates, Wm
Langford Street intersects.
Skinner Street intersects.
Jessie Street intersects.
Richardson, R
Holmes, W E
Gray, A

WEST SIDE.

Vacant
Jenkins, C F
Crook, Jas
Watson, Alex
Frederick Street intersects.
Morrison, Ewen
Hall, Dr Lewis
Henry Street intersects.
Magirl, Chas J
Harrison, Geo
Esquimalt Street intersects.
Edward Street intersects.
Kingsley, Jno
Somerville, W
Langford Street intersects.
Craigflower Road intersects.
Vacant house
Crocker, J W
Skinner Street intersects.
Cherry, J
Jessie Street intersects
Furman, A A

CEDAR HILL ROAD — Runs north from Chambers.

WEST SIDE.

2 Jones, Miss Elizabeth
4 McKinnon, Michael
8 Scovill, William
Jelfs, Thomas Joseph
Jewish Cemetery
Robinson, R J
Hill, Louis G
Saniger, Arthur
Emery, John
Sabin, Napoleon

EAST SIDE.

Lyon, James
Robbins, Moses R
Robbins, Wm
Edgeware Road here.
Boys, Fredk
Forde, H T
Forde, Thos H
Forde, Wm John
Vacant house
Morrissey, Michael
Moxon, Henry
Bosworth Road begins here.
City limits here.

CENTRE ROAD — Runs from Ridge road to Fernwood road.

NORTH SIDE.

2 Behnson, Henry
Fernwood Road here.

SOUTH SIDE.

1 Oates, Robert
3 Smith, C Del
5 Dempsey, Varner
7 Rosson, George

Shawnigan Lake Lumber Co. Rough and Dressed Cedar and Fir Lumber. All Kinds of Builders' Lumber in Stock. Tel. 162.
T. ELFORD, Manager. P. O. Box 298, Victoria, B. C.

See our Mackintoshes, Melisa and Rigby Waterproofs, Umbrellas, &c.
B. WILLIAMS & CO., 97 Johnson Street, Victoria, B. C.

Latest Improvements in Book-Binding & Paper Ruling. R. T. WILLIAMS & Co.
98 BROAD STREET, VICTORIA, B. C.

TRAVEL BY THE PALATIAL - STEAMERS OF THE - CANADIAN PACIFIC NAVIGATION COMPANY, Ltd., JOHN IRVING, Manager, VICTORIA, B. C.

9 Hampton, Richard
11 Farrington, Christopher
13 Parkhill, Sam
15 Swan, Phillip
Fernwood Road here

CHAMBERS—Runs from Johnson street to Edmonton road.

EAST SIDE.

1 Briggs, Albert James
5 Vacant
9 Tribe, George
13 Rudlin, Capt George
South Pandora here
15 McIntyre, Hugh R
Smith, James W
Pandora Avenue intersects.
19 Whittaker, William
Whittaker, Albert E
Whittaker Street here.
North Park Street intersects.
59 Mitchell, John
63 Lehman, David
65 Booth, Cornelius
Caledonia Avenue intersects.
75 Mills, Albert
77 Corder, Thomas N
North Chatham Street here.
Spring Ridge Ward School
83 Hooson, Edward
85 Graham, Mrs Louise
South Road here.
95 Jones, George
City Pound
Edmonton Road here.

WEST SIDE.

14 Moore, J W
Alfred Street intersects.
King's bakery
Putnam Street here.
North Park Street here.
Caledonia Avenue intersects.
Pembroke Street here.
Queen's Avenue here.
Lion Brewery Saloon, prop
Thos Potter
Legg, Edward

CHANCERY LANE—Runs from Langley to Bastion Square.

NORTH SIDE.

14 Walls, J P
Law Society of B.C.
Crawford, James
16 Crease, Lindley
18 Vacant
20 Vacant
Court Alley here.

CHANDLER AVENUE—Runs from St. Charles to Foul Bay road

SOUTH SIDE.

Bagshaw, G J

CHARLES—Off Edmonton road.

WEST SIDE.

Clyde, Albert J

CHATHAM—Runs from Store to Cook street.

NORTH SIDE.

2-12 Albion Iron Works
Government Street intersects.
40 Warren, Aug
42 Borde, A
46 Hyland, J
48 Wolff, E
McIntyre, C
52 Wall, John
54 Japanese
54½ Japanese
56 Pagden, Chas
58 Wilkerson, Jas
Douglas Street intersects.
66 Wood, Geo
76 Bull, W K
Jackson, W R
78 Partridge, F
80 Waring, W
82 Vacant
84 Chamberlain, S L
86 Vacant
88 Clyde, G M
90 Dewsnap, Mrs A
92 Fraser, Mrs
92½ Vacant
94 Harris, Mrs
Blanchard Street intersects.
112 Elliott, Robert
114 Frank, John
116 Fraser, W G
118 Turner, John H
120 Gough, Thomas
122 McDowell, John

Interior Woodwork, Office and Bar Fittings
Made to Order by WEILER BROS., Victoria.

THE "GOLDEN KEY" BRAND ÆRATED WATERS
Ginger Ale, Club Soda, Sarsaparilla, Orange Phosphate, etc. EWD. L. DREWRY, Winnipeg

124 Pearce, John
Quadra Street intersects.
134 Vidler, Percy A
136 Vacant
138 Eccles, Robert
140 Lemon, James
144 Donogh, Robert H
146 Smith, John Lovell
150 Vacant
152 Hix, Frank
154 Ward, John Wm
158 Kessler, Henry
160 McKay, Alex
164 Kirsop, George
188 Malcolm, Campbell
190 McTeigh, Miss M
Cook Street here.

SOUTH SIDE.

5 Albion Iron Works
11 Inhabited
13 Vacant
17 Cabins
31 S Gray's stair building, vacant
Government Street intersects.
33 Cabins
35 Ferris, Wm D
37 Billingsley, Fred'k
39 Vacant
41 Smith, Mrs L
Smith, Wilson
43 Moss, Geo E
Campbell, Alex
45 Watson, A
Carse, Wm
47 Taite, T
49 Vacant
51 Ridley, R
53 Vacant
55 Vacant
57 Lumley, Wm
Sparrow, Miss N
Douglas Street intersects.
83 Statemann, D
85 Vacant
87 Watson, Geo
89 Pardoe, Chas
Andrews, G
Pardoe, Mrs M A
Blanchard Street intersects.
103 Magneson, Alfred
109 Shaw, Thos
Cox, Capt E
113 Bloomfield, Mrs Elizabeth
117 Bradbury, Thomas
119 Davision, Robert
Maddon, Jeremiah
Merion Street here.

125 Vacant
Quadra Street intersects.
139 Cochrane, John
141 Netherby, S B
143 Russell, James
145 Vacant
147 Davies, Phillip
149 Jenkins, David
151 Brown, George
159 Bray, Richard
161 Sleigtholm, Wm
165 Rendell, William
175 Cohen, James
181 Coates, Wm Hy
189 Caselton, Richard
191 Henske, Mrs C
195 Vacant
197 Coles, John
199 Penketh, Richard, sr
207 Savory, Wm John
Cook Street here.

CHURCHWAY—Runs from Humboldt to Burdette avenue.

NORTH SIDE.

8 Browne, Thomas
Holmes, W J H
Bella-Vista, Wilson, J Keith
26 Ellis, W H
30 O'Brien, Wm
32 Davidson, Alex
Burdette Avenue here.

CLARKE—Runs from North road to North Pembroke.

EAST SIDE.

Strain, Robert
Garrett, John
Vacant house
Vacant house
Spray, Charles,
Taunton Street here.
N. Pembeoke Street here.

WEST SIDE.

King, Chas Hy
N Pembroke here.

COBURG—Runs from Oswego to Rendall.

NORTH SIDE.

3 Vacant
5 Given, David

SHAWNIGAN LAKE LUMBER CO.
Rustic, Clapboards, Flooring, Mouldings, Laths, Shingles, Etc., in stock or to order. Yard, Discovery St., between Government and Store Sts. Address all communications to P. O. Box 298, Victoria, B. C. Telephone 162.
T. ELFORD, - - Manager.

SEE OUR SCOTCH AND ENGLISH TWEED SUITS FOR MEN AND BOYS
B. WILLIAMS & Co., Clothiers and Hatters, 97 Johnson St., Victoria.

HUDSON'S BAY CO., Agents for Fort Garry and Benton County Flouring Mills
VICTORIA, B. C.

TRAVEL BY THE PALATIAL STEAMERS OF THE CANADIAN PACIFIC NAVIGATION COMPANY, Ltd., JOHN IRVING, Manager, VICTORIA, B. C.

7 O'Connor, John
15 Foster, Robert
19 Webster, D
Rendell Street here.

COLLINSON — From Maclure to Vancouver.

NORTH SIDE.

20 Perkins, Chas
30 Vacant
34 Smith, John
Rupert Street intersects.
52 Keefe, Capt M L
56 Lombard, Chas A
58 Galligher, Mrs
58 Currie, Mrs
60 Hogan, Wm
62 Mitchell, G W
64 Niven, J W
Vancouver Street here.

SOUTH SIDE.

1 Saunders, Mrs M
11-13 O'Corr, Peter
17 Vacant
27 St. Joseph's Hospital
Rupert Street intersects.
57 Knox, Wm
59 Wilkes, Chas
65 Brown, R A
Brown, J H
Brown, E K
Vancouver Street here.

CONSTANCE—Runs from Store street to Rock Bay bridge.

EAST SIDE.

15 Victoria Planing Mills

WEST SIDE.

32 Sayward Mill and Timber Co

COOK STREET—Runs from Dallas road to Hillside avenue.

EAST SIDE.

Fairfield Road here.
Richardson Street intersects.
Bellot Street intersects.
Belcher Street intersects.
Mears Street intersects.
Fort Street intersects.
King, Jas
Smith, Jno
Smith, Hy
149 DeVeulle, Mrs J A
View Street intersects.
151 Rolfe, J H
Rolfe, T N
153 Vacant
Yates Street intersects.
163 Renwick, Mrs Dr
165 Tates, Thos
167 Redgrave, S L
169 Vacant
171 Lancaster, Isaac
179 Ryan, Mrs Sarah
Maddon, Miss E
181 Baxter, Robt
183 White, Thos
Pandora Avenue intersects.
Elizabeth Street here.
195 Davies, J P
Schultz, S D
203 Vacant
205 Walsh, Capt
Hull, Thos T
Alfred Steeet here.
209 Cameron, John
Putnam Street here.
217 Jonasson. A M
Jonasson, Miss J
221 Blequire, Edward
Thompson, John
Blequire, M
223 Kirkwood, T
Lapierre, Mrs H
Kirkwood, Miss
Kirkwood, Miss
North Park Street intersects.
225 Mackintosh, Wm R
227 Frank, Eli
Frank, Miss P
229 Jeffree, Wm J
Ferguson, Miss B
Woodruff, Miss R
233 Smith, John
239 Young, D R
Manuel, Alfred
Caledonia Avenue here.
255 Jay, Geo
Pembroke Street intersects.
Protestant Orphan's Home
Walker, Mrs Mary
Johnson, Miss Gertie
Smith, Miss Kate
Phillips, Miss Annie
Cook Street ends here.
Hillside Avenue here.

WEILER BROS. are Complete House Furnishers. Largest Stock in B. C.

VICTORIA TRANSFER CO., Ltd. Best Hacks at Reasonable Rates and Quickest Despatch.
21 and 23 BROUGHTON ST., VICTORIA, B. C. TEL. 129.

WEST SIDE.

2 Drake, W T
Parkington Street intersects.
Labouchere Street intersects.
Franklyn Street intersects.
42 Pinder, W G
46 Irving, P Æ
Richardson Street intersects.
Smith, T R
60 Wilson, Wm R
Scoresby Street intersects.
72 Vernon, Hon F G
74 McNaughton, A E
76 Lawson, H
96 Dougall. J D
Bellot Street intersects.
98 Hickey, P
100 Appleby, M J
102 Jones, Capt
106 Turner, J
Belcher Street intersects.
108 Courtney, C
Courtney, A
Courtney, Mrs M J
Calder, Miss H
116 Smith, Mrs W H
Mears Street intersects.
128 Ashworth, L
130 Vacant
Fort Street intersects.
134 Trehart, Mrs E
Simpson, Jas
Simpson, Mrs J
136 Vacant
138 Vacant
140 Riddle, P J
142 Kirkwood, Jas
McCrea, Mrs A
144 Vacant
View Street intersects.
Yates Street intersects.
170 Bossi, A V
Johnson Street intersects.
178 Rowbottom, G H
Pandora Avenue intersects.
190 Huff, J T
192 Vacant
194 Baby, Thos
196 Preece, Thos
198 Cruickshanks, Geo
St. Louis Street here.
Frederick Street here.
208 Leonard, Jno
210 West, B H
210aChapman, A
210bVacant store
212 Brady, H J
214 Banks, L P
216 Lane, —
218 Whitfield, Jno
220 Anderson, Jno
222 Hemsworth, Mrs C
224 Dwyer, Alderman W J
North Park Street intersects.
226 Chinese
228 Longpre, Gaspard
234 Vacant
236 Cotton, Arthur
Sharps, Geo
McCurrich, Wm
Chatham Street here.
248 Teague, Jno

CORMORANT—Runs from Store street to Quadra.

NORTH SIDE.

4 Choy Sun
6 Gee Chung
8 Chinese
10 Hong Chong & Co
12 Dan Yock Tong
14 Fook On Lung & Co
16 Chinese
18 Wing On
22 Hip Lung & Co
24 Sing Kee & Co
26 Quong Man Fung & Co
28 Yee Yuen, Chong Kee & Co
30 Chinese
32 Kwong On Lung & Co
34 Sing Lee & Co
36 Wah Hing & Co
38 Chinese
40 Tai Soong & Co
42 Chinese
44 Mow Yuen
46 Sam Kee
48 Chu Chung & Co
Government Street intersects.
50 Chinese
52 Chinese
54 Chinese
City Market
No 1 room, Bowness, Wm
No 3 room, vacant
Room 5, Eccles, Robt & Son
Rooms 11 and 12, Hartman & Co
Room 13, Eastern Pork and

Shawnigan Lake Lumber Co. Rough and Dressed Cedar and Fir Lumber. All kinds of Builders' Lumber in Stock
T. ELFORD, Manager. P. O. Box 298, Tel. 162, Victoria, B. C.

See our Boys' Suits and Overcoats. The best assortment in the City. Prices Low. Quality Good.
B. WILLIAMS & Co., 97 Johnson St., Victoria.

We Employ more Hands and more Capital than all Other Binderies in the Province
R. T. WILLIAMS & Co. 28 Broad Street, Victoria, B. C.

Travel by the Palatial Steamers of the Canadian Pacific Navigation Company, Ltd.
John Irving, Manager, Victoria, B. C.

Provision store
Room 15, Pottinger, W B
Room 17, Walker, W
Rooms 19 and 20, Rayner, T G
78 Wah Yun
80 Kwong Lung
82 Chinese
84 Hong Yuen & Co
88 Chinese
90 Commercial htl

Douglas Street intersects.

100 Chinese Missionary Home
108 W. C. T. U. Refuge Home
112 Jones, J T
114 Merton, Frank
116 Walker, Q
120 Read, Andrew
McDonald, M

Blanchard Street intersects.

Bradbury's Stone Yard
134 Hosking, Mrs H
136 Greasley, Mrs E
138 McMillan, J E
148 Vacant
156 Nesbitt, Mrs J

Quadra Street here.

SOUTH SIDE.

3 Chinese
5 Fow Yuen
7 Vacant
9 Vacant
11 Hoy, A H
13 Ham, Yick
15 Chinese
23 Chinese
25 Painter, J E
27 Yee Yick & Co
29 Lai Wah & Co
31 Hang Wo
Hing Kee
33 Chinese
35 Ah Wing
37 Yuen Lung
39 Kwong Yuen Tai Co
41 Ma Sine
43 Chinese
45 Chinese
47 Duck, Chong
49 Fook Sang
51 Chinese
53 Yuen Chung

Government Street intersects.

55 Chinese
65 Chinese
67 Chinese

Broad Street here.

Police station
City Hall

Douglas Street intersects.

91 Chinese
93 Hinds, Frank
95 Vacant
97 Chinese
99 McLean, P
101 Gibson, James
Gibson, Miss A
Gibson, Hugh
Gibson, Miss M
107 Christie, Wm
119 Bossi, C

Blanchard Street intersects.

125 Thomson, Mrs M
Peckham, Miss S
127 Ward, Wm
Martin, Miss M
129 Stoel, Prof
Griffin, Wm
Gosnell, Mrs E
Gosnell, Geo F
131 Watkins, Mrs
133 Baker, W P
137 McGregor, Mrs

Amelia Street here.

Quadra Street here.

COURT ALLEY — Runs from Yates street to Chancery lane.

WEST SIDE.

2 Vacant
2-4 Boomerang Saloon, V. Jensen, prop

COURTNEY — Runs from Wharf to Douglas street.

NORTH SIDE.

Stable

Gordon Street here.

Old Presbyterian church
Victoria Transfer Co's stables
Union Club grounds
Union Club

Douglas Street here.

SOUTH SIDE.

Government Street intersects.

Excelsior Sign Co
Dr Crompton's office

Gordon Street here.

Douglas House
19 Clifton, Miss Rey
21 Indian Office

Douglas Street here.

WEILER BROS., the Leading Furniture Dealers, VICTORIA, B. C

DREWRY'S REDWOOD BREWERY, Winnipeg
Drewry's Premium Lager—Fully Equal to any Imported Beer.

COUTTS—Runs from Quadra to Vancouver street.

NORTH SIDE.

84 Parr, T H
Vancouver Street here.

SOUTH SIDE.

29 Mowat, Geo
Vancouver Street here.

CRAIGFLOWER ROAD—From Esquimalt road to city limits.

NORTH SIDE.

Gaudin, Capt Jas
Gaudin, Jas
Coigdaripe, Jno
Chambers, Mrs C
Chambers, C
Chambers, R
Henderson, H S
Styles, R
Vacant
Richards, Jos
Dunsmuir, Jas
Austin, Mrs K
Firth, Miss A
Anderson, Miss B
City Limits here.

SOUTH SIDE.

Russell, L
Steele, P, sr
Perkins, Geo
Atkins, Wm
Gilchrist, J H
Vacant house
City limits here.

CROFT—Runs from Simcoe to Niagara street.

EAST SIDE.

4 Noble, Wilson
12 Feltoe, A A
16 Gosse, Captain
18 Pearson, Simon
Hamilton, H
22 Hickey, P
Niagara Street here.

CROSS—Runs from St. John and Quebec to Montreal.

NORTH SIDE.

118 Adams, Albert

DALLAS ROAD—Runs from Erie street to Clover point.

NORTH SIDE.

24 Immigrant's shed
Dallas Hotel, Jensen, Wm prop
50 Phillipps, A H
56 "Harbor View," Barber, Jas
Bates, Joseph
58 Forrester, James L
64 Cameron, Daniel
68 Tait, Robert
70 Worsfold, C C
Newcombe, C F M
St. Lawrence Street here.
84 Sinclair, T S
92 Smith, M R
106 Marden, H H
106a Cowgill, John J
106b Diver, John
106½ Two men at bank
108 Meyers, Capt Wm
112 Atkin, W
118 Buckman, S W, capt
Montreal Street here.
Oswego Street here.
220 Nicholles, Major John
Cowper, W H
Robertson, J R
Boyd Street here.
300 Kains, Tom
Carr Street here.
304 Renouf, C E
Menzies Street here.
308 Matthews, G F
Chapman, Hedley
Collister, Richard
Turner Street here.
Draning, William
400 Milne, G L Dr
Clover Point Hotel
Henly, E H
Henly, W G

SOUTH SIDE.

Outer Wharf
7 Wise, F W

DAVID—Runs from Water front to Gorge road.

NORTH SIDE.

Point Ellice Iron Works Co
Baines, E
Wilson, C H

SHAWNIGAN LAKE LUMBER CO., Ltd. Tel. 162. P. O. Box 298.
Mills at Shawnigan Lake. Yard at Victoria, B. C.
ROUGH AND DRESSED CEDAR AND FIR LUMBER, RUSTIC, CLAPBOARDS, FLOORING, MOULDINGS, LATHS, SHINGLES, Etc.

See our Boys' Suits and Overcoats. The best assortment in the City. Prices Low. Quality Good.
B. WILLIAMS & Co. 97 Johnson St., Victoria.

HUDSON'S BAY COMPANY, WHOLESALE GROCERS and WINE MERCHANTS
VICTORIA, B. C.

Travel by the Palatial Steamers of the Canadian Pacific Navigation Company, Ltd.
John Irving, Manager, Victoria, B. C.

Curtis, Wm
Adams, John
Walsh, Jas
Battershill, W
Elliott, R
Robins, Wm

Turner Street intersects.

12 Cooper, B

Bridge Street intersects.

40 Basso, N
50 Stevens, A
Stevens, J
52 Findley, H

Rock Bay Avenue intersects.

68 Hall, Rev Jos
Hall, Wm H
Hall, H

Gorge Road here

SOUTH SID .

Turner Street intersects.

1 Harmon, Thos
Pamphlet, T
11 Winchester, W H
Winchester, H
13 Ogilvy, David A N
15 Scott, D

Bridge Street intersects.

19 Gill, Jas A
37 Christie, E J
39 Colley, F
Malpass, A
41 Adams, Miss F R
Adams, Jos
43 Brabner, B
51 Vacant
53 Herns, H
53 Pike, Robt
69 Smith, H R C

Rock Bay Avenue intersects.

Thorpe & Co

Gorge Road here.

DELTA—Runs from Burnside road to Gamma street.

EAST SIDE.

Burnside road.

1 Smithers, James

WEST SIDE.

Verge, Walter J

DEVONSHIRE ROAD — Runs from N. Pembroke to Mt. Tolmie road.

NORTH SIDE.

Emery, William
Patterson, James
Patterson, Alex
Brakes, Sam
Spoff rd, Henry

Mt. Tolmie road here.

DISCOVERY — Runs from Constance street to Blanchard ave.

NORTH SIDE.

Cabins
2 Shawnigan Lake Lumber Co
Howe's wood yard

Government Street intersects.

54 Nailon, John
Taylor, John
Cox, R
56 Ferguson, J

Douglas Street intersects.

84 Pierce, Mrs
Reid, Sam
86 Clarke, J B
Baldwin, Rev Thos
90 Ker, Mrs J

Blanchard Street here.

SOUTH SIDE.

27 Nahana, D

Government Street intersects.

41 Chinese
47 Chinese
49 Hansen, Peter
53 Chinese
55 Vacant

Douglas Street intersects.

71 Walker, Geo
73 Allen, Mrs J
77 Richardson, Mrs
Shann, J
81 Gilchrist, Wm L
89 Vacant

Blanchard Street here.

DOBINSON, James Bay—Runs from Montreal to Oswego

NORTH SIDE.

3 Dobinson, Joseph

WEILER BROS. are Agents for Crossley & Sons Fine Carpets
FORT STREET, VICTORIA, B. C.

VICTORIA TRANSFER C
91 and 93 Broughton

DOMINION ROA
Craigflower road
malt road.

EAST SIDE.

Jones, E
Read, J M
New house
Williamson,
Clark, Jno

DOUGLAS STRE
Humboldt street

EAST SIDE.

Churchway here.
Rae Street here.
23 Stead, Walter
Scott, James
25 Vacant
Kane Street here.
35 Smith, Geo
37 Vacant
39 Vacant
39½ Phillips, W
41 Shack
43 Guard, E
45 Occupied
Victoria Saloo
Fort Street intersects
53 Trade Dollar S
Aheron, Josep
55 Vacant store
57-9 Vacant store
61 Balmoral Hote
Garland, F W
Vacant store
63 Vacant store
65 Pioneer-Bodeg
Stevenson, W
View Street intersects.
67 Vacant
73 Sam Chung
77 Vacant
79-81 Lowell's Excha
Lowell, H R
Yates Street intersects.
Clarence Hotel
Meldram, Geo
81 Annesty & Hov
83 Argyle House
85 Maynard, G H
87 Odd Fellows' H
89 Waller, Henry
91 Golden Rule Ba
Wilby, Wm

See our Mackintoshes
B. WILLIAMS

VICTORIA TRANSFER CO., LTD. CHECK BAGGAGE TO ANY PART OF THE CITY. THEIR WAGONS AND CARRIAGES MEET ALL BOATS AND TRAINS.
91 and 93 Broughton St., Victoria, B. C. Tel. 199.

DOMINION ROAD — Runs from Craigflower road to old Esquimalt road.

EAST SIDE.

Jones, E
Read, J M
New house
Williamson, W J
Clark, Jno

DOUGLAS STREET—Runs from Humboldt street to city limits.

EAST SIDE.

Churchway here.
Rae Street here.
23 Stead, Walter
Scott, James
25 Vacant
Kane Street here.
35 Smith, Geo
37 Vacant
39 Vacant
39½ Phillips, W H
41 Shack
43 Guard, E
45 Occupied
Victoria Saloon
Fort Street intersects
53 Trade Dollar Saloon
Aheron, Joseph
55 Vacant store
57-9 Vacant store
61 Balmoral Hotel.
Garland, F W
Vacant store
63 Vacant store
65 Pioneer-Bodega Saloon
Stevenson, W G
View Street intersects.
67 Vacant
73 Sam Chung
77 Vacant
79-81 Lowell's Exchange
Lowell, H R
Yates Street intersects.
Clarence Hotel
Meldram, Geo G
81 Annesty & Howell
83 Argyle House
85 Maynard, G H
87 Odd Fellows' Hall
89 Waller, Henry
91 Golden Rule Bazaar
Wilby, Wm
93 Vancouver House
Craft, Wm
93½ Humber, Dr A A
Butcher, Arthur
Muir, A Maxwell
95 Jackson, Wm
Jackson, F A
Vacant store
Johnson Street intersects.
97 Sampson, G H
97½ DeCarley, L C
99 Shade, G A
Chungranes, D K
101 Matthews, R J
Matthews, A F
103 Scotch Bakery
Russell, Jas
105 B.C. Novelty Works
Newbigging & Anderson
City Candy Factory
Lilley, H A
107 Shore & Anderson
109 Wilson, F
Preece, Wm
111 Compton House
Stevens & Jenkins
113 Dickinson, L
Elk Saloon, prop, G E Fisher
Pandora Street intersects.
115 Hall & Renouf
117 Sarantis, T
119 Maynard, Jas
121 Chinese Laundry
123 Hinds, Frank
125 Saranta Jno
Cormorant Street intersects.
127 Cameron, Chas N
129 Vacant
131 Irving, Thos
131½ Penketh, R
133 Mitchell, Jno
135 Hobbs, F V
Fisguard Street intersects.
St John's Church
147 Jenns, Rev Percival
Herald Street intersects.
Chatham Street intersects.
165 Vigor, Mrs M A
165½ Stadthagen, Hy
167 McDonald, Dan
169 Patterson, Wm
173 Anderson, David
175 Maddon, Dennis
Sternes, Chas
177 Schoen, S
Discovery Street intersects.

Shawnigan Lake Lumber Co. Rough and Dressed Cedar and Fir Lumber All Kinds of Builders' Lumber in Stock. Tel. 162.
T. ELFORD, Manager. P. O. Box 298, Victoria, B. C.

See our Mackintoshes, Melisa and Rigby Waterproofs, Umbrellas, &c.
B. WILLIAMS & CO., 97 Johnson Street. Victoria, B. C.

R. T. WILLIAMS & Co. Bookbinders and Blank Book Manufacturers
VICTORIA, B C.

TRAVEL BY THE PALATIAL - STEAMERS OF THE - CANADIAN PACIFIC NAVIGATION COMPANY, Ltd., JOHN IRVING, Manager, VICTORIA, B. C.

179 White, Geo A
181 Anderson, Miss H C
181½ Jacklin, Mrs
183 Heaney, Alex
183½ Burrows, J T
185 Wilson, Mrs Peter
185½ Vacant
187 Garland, Aaron
187½ Vacant
189 Talbot, A E
Talbot, J F

Pembroke Street intersects.

191 Chinese Laundry
191½ Monk, E
193 Graser, Chas
195 Clausen, Capt C
197 Newbigging, Jas
199 Davis, Mrs
201 Daly, Arthur
203 Ritchie, Jno H
205 Campbell, Jas

Princess Avenue intersects.

207 O'Neil, Hugh
209 Worth, Frank
Christadelphian Hall
209½ Selleck, Robt
219 Leland House
Thompson, M

Queen's Avenue intersects.

247 Sayles, Geo

Bay Street intersects.

King's Road here.

261 Johns Bros
Johns, Saml
Johns, Albion
263 Nisbet, Phillip
265 Luney, W A
Luney, C
North Ward School
McNeill, Angus B
Tait, Leonard
Munro, Miss A J
Anderson, Miss M
Dowler, Miss A C
Murton, Miss S
Sprague, Miss A
Walker, Miss F G
Urnsty, W N
Robertson, Jos
277 Tye, T H
283 Erb, L E
295 Heisterman, H F

Hillside Avenue here.

299 Seabrook, R
307 Sellick, H R
309 Draper, Thos

Market Street here.

313 Graham, James
Vanstone, C T
Lindsay, David
Dewitt, Wm
Bennett, John T
329 Clayton, C J
Carlyon, Wm

Topaz Avenue begins here.

Meldram, John H
Avenue Retreat Saloon
Meldram, Jas W
Hunber, Maurice
Elford & Smith
Driver, C E
Curtis J
Wrathall, Richard P
McGregor & Jeeves
Jennings, S
Jennings, J R
Baker, J & J
Williams, E C
Baker, Wm

Tolmie Avenue begins here.

WEST SIDE.

6 King, Archibald
14 Watson, Miss Fay
16 Gaydon, Henry
20 Indian Office

Courtenay Street here.

Union Club
St Andrew's Presbyterian Church

Broughton Street here.

36 Milne, Dr G L
36½ Lang, Dr John
38 Hasell, Dr E
40 Vacant
42 Speed Bros

Fort Street intersects.

44 Campbell, D E
46 Jenkinson, Mrs Eliza
50 Victoria, Bill Posting Co
Victoria Theatre office
52 Johnson & Co
54 Vacant
56 Vacant
58 Vacant
60 Hall, Dr Frank

View Street here.

64 Vernon blk
Vernon blk, rm 22, Kay Jas
Vernon blk, rm 27, Sheridan, James
Vernon, blk Badminton Club
68 Atwood & Co
70 More, A W & Co

Interior Woodwork, Office and Bar Fittings
Made to Order by WEIMER BROS., Victoria.

THE "GOLDEN KEY" BRAND ÆRATED WATERS
Fine Goods a Specialty; no cheap grades produced. EDWARD L. DREWRY, Winnipeg.

72 Short, Henry & Son
74 Pierre, T W
Jewell blk, Jewell, Henry
Jewell blk, Gosnell & Co
Brunswick htl
Brunswick htl, Miller Mrs A
Brunswick htl, Renwick Dr Wm

Yates Street intersects.

78 Cochrane & Munn
80 Brown, R A & Co
82 Munro, G E
84 Vacant
86 Lange & Co
86½ Victoria House
Richardson, G A
88 Bucci, Antone
Vacant store
90 Doane Hotel
90½ Oriental Bazaar
Wanibe, J
92 Duncan, Wm
94 Simpson, G L
Regent Saloon

Johnson Street intersects.

92 Bryant, W C
100 Victoria Tailoring and Dyeing establishment
Pierre, J T
102 Hanna, W J
Harrison, Eli

Pandora Avenue intersects.

City Hall

Cormorant Street intersects.

116-118 Commercial Hotel
126 Noble, Henry
128 West, Theo P
130 Salvation Army Officers quarters

Fisguard Street intersects.

132 Masonic Hall
134 Russell, McDonald & Co

Herald Street intersects.

152 Hanna, W J
154 Evans, Richard
156 Ferguson, John

Chatham Street intersects.

Discovery Street intersects.

186 Stadthagen, Hy
188 Vacant

Pembroke Street intersects.

190 Siwash
192 Siwash
194 Siwash
200 Racine, K
202 Sellick, Robt
204 McDougall, J H
206 Ritchie, James

Princess Avenue intersects.

208 Vacant
Morris' store

Queen's Avenue intersects.

242 Finlayson, Mrs R
Finlayson, R
Finlayson, D
Sayles, Geo

Bay Street intersects Gorge Road here.

312 Bechtel, Andrew J
316 Gray, Edward Jas
318 Waller, Hy
326 Carleton, Geo A

Garbally Road here.

Bull, Wm
Coughlan & Mason
Blake, Chas H F

Burnside Road.

Warren, Wm
350 Tway, Theophilus
352 Young, Alex D
Coughlan, John
Liddell, Robert
Hall, Hezekiah G
Grant Gordon F

Francis Avenue here.

Ferguson, Wm
Bish, Edward Geo
Rivers, Hy

Speed Avenue here.

Vacant house
Vacant house
Vacant house
Vacant house

Tolmie Avenue here.

DUNEDIN—Runs from Gorge road to Douglas street.

NORTH SIDE.

Sumas Street intersects.

Gregg, Abraham
Gregg, Frank
Gregg, Charles
Gregg, Arthur

DUNSMUIR.

EAST SIDE.

Saunders, Mrs M W

EARL, Foul Bay.

NORTH SIDE.

Appleby, William

SHAWNIGAN LAKE LUMBER CO.
Rustic, Clapboards, Flooring, Mouldings, Laths, Shingles, Etc., in stock or to order. Yard, Discovery St., between Government and Store Sts. Address all communications to P. O. Box 298, Victoria, B. C. Telephone 169.
T. ELFORD, Manager.

SEE OUR SCOTCH AND ENGLISH TWEED SUITS FOR MEN AND BOYS
B. WILLIAMS & Co., Clothiers and Hatters, 97 Johnson St., Victoria.

HUDSON'S BAY COMPANY European and English Groceries, Wines and Liquors, free and in bond.
Victoria. - - British Columbia.

TRAVEL BY THE PALATIAL - STEAMERS OF THE - CANADIAN PACIFIC NAVIGATION COMPANY, Ltd., JOHN IRVING, Manager, VICTORIA, B. C.

EDMONTON ROAD—Runs from Chambers to Mt. Tolmie road.

NORTH SIDE.

Queen's Market slaughter hse
Smith, Fred
Simpson, Henry
Martin, Thos

SOUTH SIDE.

2 Johnson, Adam
Greenway, Louis
4 Shepherd, Edmund Charles
6 Maurman Charles
8 Neal, James
16 Brayshaw, Thomas
16½ Brikes, Henry
18 Sullivan, J
Hughes, Rich'd

Fernwood Road here.

Wilson, Mrs Peter
Stonsen, Thurston
McNaughton, Duncan

Mt. Tolmie Road here.

EDWARD, Victoria West—Runs from Alston to Russell.

NORTH SIDE.

Redding, T

Catherine Street intersects

Russell, Jno
Russell, H
Semple, R
Semple, Alex

Mary Street intersects.

Trahey, T H

Russell Street here.

SOUTH SIDE.

Oldershaw, A
Vacant Store

Catherine Street intersects.

Clemens, Simon
Bucholz, O

Mary Street intersects.

Scott Geo
Scott, Henry
Ramlase, E

ELFORD ROAD—From Lillian, off Foul Bay.

EAST SIDE.

Eden, W G

WEST SIDE.

Dillon, Capt G

ELIZABETH — From Cook to Chambers.

NORTH SIDE.

Rebecca Street intersects.

20 Van Horst, Mrs M
24 McGregor, David
Runham, E
26 Sutherland, Wm M
28 Merrifield, Wm
30 Verdie, Miss J
Curran, Frank
32 Middleton, H
Spragge, D

Chambers Street here.

SOUTH SIDE.

Rebecca Street intersects.

23 Wilby, Jas
25 Weetman, J
27 McGregor, Chas
29 Mayo, N C
33 McFadden, D

Chambers Street here.

ELIZABETH, Gorge Road—From Gorge road to Burnside road.

EAST SIDE.

Calvert, John

Burnside Road here.

ELLICE—Runs from Bridge street to Rock Bay avenue.

SOUTH SIDE.

15 Gilmore, Alex
McCandless, H
McCandless, Geo
17 Burley, S J
19 Norman, H L
21 Vacant
23 Vacant
27 Vacant
29 Cox, Jno

EMMA—Runs from Gorge road to Burnside road.

WEST SIDE.

Adams, Frank W

WEILER BROS. are Complete House Furnishers. Largest Stock in B. C.

Open Day and Night
Largest in Province.

ERIE—Runs from
to Dallas road.

NORTH SIDE.

9 Vacant
Smith, A J
23 Le Page, Th
Clark, Jno
37 Vacant
Victoria Che

SOUTH SIDE.

2 Brent, Fred
4 Holloway, R
6 Vacant
10 Vincent, F
18 Gardner, C
20 Laing, A D
22 Sparkes, Th
26 McKerlie, J
34 Glide, Hy

Dallas Road here.

ESQUIMALT RO
Point Ellice brid

NORTH SIDE.

Reid, Thos

Catherine Street inter
Mary Street intersects
Russell Street intersec

Fairall, Wm
Fairall, Hy
Fairall, Jas
Fairall, Hy S
Cavin, Miss
McKenzie, M
Crook, Jas
Crook, Mrs

E. & N. Railway Cross

Mackintosh,
Goepel, P D
Brown, F
Brenen, Hy S
Lawson, L
Walker, H
Adams, E
St. George's

City Limits here.

SOUTH SIDE.

Andrews, L
Reinhard, J

Craigflower Road inte

Everett's Exc
Everett, P

Eastern Tailor-m
See our Samples and Pri

Open Day and Night Largest in Province. VICTORIA TRANSFER CO., LTD. 21 and 23 Broughton St., VICTORIA, B. C. Telephone . . 129

ERIE—Runs from St. Lawrence to to Dallas road.

NORTH SIDE.

9 Vacant
Smith, A J
23 Le Page, Theo
Clark, Jno
37 Vacant
Victoria Chemical works

SOUTH SIDE.

2 Brent, Fred
4 Holloway, Robt
6 Vacant
10 Vincent, F W
18 Gardner, C
20 Laing, A D
22 Sparkes, Thos
26 McKerlie, John
34 Glide, Hy

Dallas Road here.

ESQUIMALT ROAD—Runs from Point Ellice bridge to city limits.

NORTH SIDE.

Reid, Thos

Catherine Street intersects.

Mary Street intersects.

Russell Street intersects.

Fairall, Wm
Fairall, Hy
Fairall, Jas
Fairall, Hy S
Cavin, Miss N
McKenzie, Miss K
Crook, Jas
Crook, Mrs H M A

E. & N. Railway Crossing.

Mackintosh, W D
Goepel, P D
Brown, F
Brenen, Hy S
Lawson, L
Walker, H
Adams, E
St. George's Inn

City Limits here.

SOUTH SIDE.

Andrews, L
Reinhard, J

Craigflower Road intersects.

Everett's Exchange
Everett, P
Hurst, W S
Gerow, Gus
Elvin, Miss F
Varrelmann, Gus
Clayton, Geo L
Weldon, F

E. & N. Railway Crossing.

"Underwood," Muirhead, J McL
"Underwood," Muirhead, J T
"Underwood," Muirhead, James
Hardie, N
Hardie, L H
Rich, J R
Rich, J
"Swiss Cottage," Baker, Hon Jas
Switch Grocery Store
Walker, H W

City Limits here.

ESQUIMALT STREET—Runs from Alston street to Front street.

NORTH SIDE.

Willard, J
Willard, Hy

Catherine Street intersects.

Methodist Church
Peddle, Wm
Goudie, Wm

Mary Street intersects.

Bland, Jno
Cave, Albert
Mansell, Jas
Shakespeare, Fred
Baird, W G

Russell Street intersects

Barlow, Leroy L
Francis, Prof A L
Beer, Norman
Beer, Wm
Shore, Sidney
Stromgren, Mrs
Austin, H J

Front Street intersects.

SOUTH SIDE.

Dodd, M J
Dodd, J H
Dodd, M E
Dodd, J C
Dodd, R A

Shawnigan Lake Lumber Co. Rough and Dressed Cedar and Fir Lumber. All kinds of Builders' Lumber in Stock T. ELFORD, Manager. P. O. Box 298, Tel. 162, Victoria, B. C.

Eastern Tailor-made Suits to Measure. Fit and Finish Guaranteed
See our Samples and Prices. B. WILLIAMS & CO., 97 Johnson St., Victoria.

Blank Book Manufacturers R. T. WILLIAMS & Co. 98 Broad Street, Victoria, B. C.

Travel by the Palatial Steamers of the Canadian Pacific Navigation Company, Ltd.
John Irving, Manager, Victoria, B. C.

Dodd, W A
Catherine Street intersects.
Mary Street intersects.
Thompson, W
Russell Street intersects
Springfield Avenue intersects.

FAIRFIELD ROAD—From Cock street to Foul Bay road.

SOUTH SIDE.

"Broom Hall," Colquhoun, Mrs J
Colquhoun, Miss Jos
Colquhoun, Miss Jessie
103 Vacant
105 Ely, R F
113 Cox, W H
217 Home for aged and infirm
Lover's Lane here.

NORTH SIDE.

228 Winter, George
Winter, G, jr
Winter, Robert

FARQUHAR—Runs from Blanchard to Quadra.

NORTH SIDE.

4 Workman, W G
6 Droob, John
10 Winter, Chas Hy
12 Sharp, Miss L
Sharp, Joseph
Sharp, David
14 Tallies, Mrs
Leonard, George
Amelia Street intersects.
22 Johns, John
24 Jarvis, William
26 Vacant
28 Erskine, James
Quadra Street here.

FERNWOOD ROAD—Runs from Cadboro Bay road to Edmonton road.

EAST SIDE.

1 Hall, Dr Ernest
Yates Street here.
25 Luke, John
27 Petit, Mrs Margaret
Murison, Rev Ross G
33 Combe, Harvey
37 Marshall, Chas
41 Baker, J H
49 Dempster, William H
55 Claxton, Fred James
Pandora Avenue intersects.
59 Maclaughlin, J H
67 Creed, John
Alfred Street intersects.
89 Blackburn, Jos
91 Shilling, Frederick
93 Macrae, Lawrence
99 Mills, S Perry
Bodwell Street here.
107 Pearson, Thomas B
Pearson, Wm
111 Vacant
Vining Street here.
North Chatham Street intersects.
Oddfellows Hall
151 Hardy, T H
153 Norris, Frank G
N. Pembroke Street here.
155 Vacant
159 Watson, George
163 Cook, John
171 Myrdal, Arnie
Myrdal, Sam
173 Icelandic Church
177 Brandson, Einer
179 Thorsteison, Paul
North Road here.
181 Morris, Edgar
Edmonton Road here.

WEST SIDE.

Yates Street intersects Johnson St. here.
Pandora Street South here.
58 Rayner, Thos Geo
Pandora Avenue intersects.
62 Turner, Archibald
Alfred Street intersects,
Gravel Pits
Emmanuel Baptist Church
N Chatham Street here.
144 Wills, Frank
146 Brakes, Joseph
148 Mitten, Thomas
154 Graham, Donald
South Road here.
Centre Road here.
184 Vacant
Walnut Street here.
Edmonton Road here.

WEILER BROS., the Leading Furniture Dealers, VICTORIA, B. C.

THE "GOLDEN
All machinery latest impr

FIRST, Work E
from Bay street to

EAST SIDE.

Mason, J H
3 Green, Thoma
Vacant house
King's Road intersects
23 Campbell, Arc
27 Vacant house
31 Pineo, Albert
35 Reid, William
Mores, Joseph
37 Fowler, Mrs J
Baird, Ambro
Baird, Richar
39 Griffiths, Jere
43 Blyth, Alex P
47 Catterall, Ha
Catterall, Tho
49 Beswick, Wm
51 Schur, Wm
53 Huggett, Alfre
Hillside Avenue inters
63 Jeeves, Allan
65 Grace, Thoma
Grace, John R
67 Greig, Robert
Greig, Mrs M
Greig, Donald
69 Vacant house
Provincial Jail
John, R F
Parsons, E J
Liddell, Robt
Hunter, James
Thomas, Almo
Mellon, Joseph

WEST SIDE.

8 Davies, Willia
Jenkins, Jame
10 Schermerhorn,
12 Moffatt, Adam
Hogarth, Jame
Porteous, Jame
King's Road intersects
Hill Street here.
38 Anderson, Geo
Anderson, Dav
40 Vacant house
42 Baines Edward
44 Williams, Jam
46 Main, Thomas.
Hillside Avenue intersec
52 Getchmann, Ja
Market Street intersects.

Eastern Tailor-ma
See our Samples and Price

THE "GOLDEN KEY" BRAND ÆRATED WATERS
All machinery latest improved and silver lined throughout. EWD. L. DREWRY, Winnipeg.

FIRST, Work Estate — Runs from Bay street to Topaz avenue.

EAST SIDE.

Mason, J H
3 Green, Thomas
Vacant house
King's Road intersects.
23 Campbell, Archibald L
27 Vacant house
31 Pineo, Albert
35 Reid, William
Mores, Joseph H
37 Fowler, Mrs J
Baird, Ambrose
Baird, Richard
39 Griffiths, Jeremiah
43 Blyth, Alex P
47 Catterall, Harry
Catterall, Thos
49 Beswick, Wm L
51 Schur, Wm
53 Huggett, Alfred
Hillside Avenue intersects.
63 Jeeves, Allan
65 Grace, Thomas
Grace, John R
67 Greig, Robert
Greig, Mrs M
Greig, Donald
69 Vacant house
Provincial Jail
John, R F
Parsons, E J
Liddell, Robt
Hunter, James
Thomas, Almond
Mellon, Joseph

WEST SIDE.

8 Davies, William
Jenkins, James
10 Schermerhorn, Ingold C
12 Moffatt, Adam P
Hogarth, James
Porteous, James
King's Road intersects
Hill Street here.
38 Anderson, George
Anderson, David
40 Vacant house
42 Baines Edward
44 Williams, James L
46 Main, Thomas.
Hillside Avenue intersects.
52 Getchmann, Jas H
Market Street intersects.
66 Parsons, Mark
72 McLellan, F B
76 Turnbull, Wm Hy

FISGUARD — Runs from Store street to Quadra street.

NORTH SIDE.

10 Chinese
12 Chinese
14 Chinese
16 Methodist Chinese Mission
18 Fook Chow & Co
20 Chinese
22 Chinese
26 Chinese
32 Tai Fung Thung Kee & Co
34 Yick Lung
36 Chinese
38 Yue Tai Chong Kee
40 On Hing Bros
42 Kwang Yick
44 Chinese
46 Pook Long & Co
48 Nam Sang
50 Chinese
52 Chinese
54 Hong Wo & Co
Government Street intersects.
56 Lam Kee
58 Chinese
60 Chinese
62 Kwong Wo & Co
64 Chinese
66 Chinese
68 Chinese
76 Chinese
78 Chinese
80 Chinese
82 Chinese
88 Vacant
90 Vacant
96 Russell, McDonald & Co, tin shop
Douglas Street intersects.
St John's Church
100 Robertson, Alex
102 Wasto, M
104 Storey, Thos
106 Russell, Chas
Walker, Miss A
114 Pelletier, John P
118 Monro, Mrs I
Monro, Miss A J
120 Coleman, Mrs G
Blanchard Street intersects.

SHAWNIGAN LAKE LUMBER CO., Ltd., Tel. 162. P. O. Box 298.
Mills at Shawnigan Lake. Yard at Victoria, B. C.
ROUGH AND DRESSED CEDAR AND FIR LUMBER, RUSTIC, CLAPBOARDS, FLOORING, MOULDINGS, LATHS, SHINGLES, Etc.

Eastern Tailor-made Suits to Measure. Fit and Finish Guaranteed
See our Samples and Prices. B. WILLIAMS & CO., 97 Johnson St., Victoria.

HUDSON'S BAY COMPANY Direct Importers of Havana Cigars
VICTORIA, B C.

Travel by the Palatial Steamers of the Canadian Pacific Navigation Company, Ltd.
John Irving, Manager, Victoria, B. C.

130 Murray, Frank
148 Lipscombe, Rev E
150 Mankivell, J
Quadra Street here.

SOUTH SIDE.

9 Dr Yen Kee
11 Chinese
13 Ching Chong
15 Hop Lee
17 Chinese
19 Chinese
21 Chinese
23 You Yee
25 Chinese
27 Chinese
29 Chinese
31 Hep Wa & Co
33 Chinese
35 Chinese
37 Lai Hop
41 Tai Wo & Co
41½ Chinese
43 Wing Chung Lung
45 Sun Quang Yick, Wing Kee
Government Street intersects.
55 Chinese
Sanitary office
City Market, back entrance
Douglas Street intersects.
95-97 Ledingham Bros
101 Stables
105 Roberts, John
107 Kennedy, Dan
Fraser, Alex
Thomas, Hy
109 Calvert, M L
Giles, G F
111 Bass, Oscar C
113 Vacant
115 Lelievre, Mrs K
119 Thain, Mrs J
Thain, E J
Blanchard Street intersects.
129 Shade, Mrs E
133 Crawford, Jas
135 Vacant
151 Lukov, Jacob
Killien, Miss L
Quadra Street here.

FORT—Runs from Wharf to Cadboro Bay road

NORTH SIDE.

4-6 Three Star Saloon, Scott, Wm, prop
8-12 Helmcken, Dr J S
14 Atkinson, J J
16 Boscowitz & Sons
18 Electric Light Co
Langley Street intersects.
20 Helmcken, Dr J D
22 Erskine & Walls' warehouse
Government Street intersects.
24 C.P.R. Office
Five Sisters' block, 2nd floor, rms 1-2-3, Gore, Burnett & Co
Rm 5, McMillen, R H
Rm 6, Nicholson, John
Rm 7, Board of Fire Underwriters
Rms 9-11, Mason, C Dubois
Rms 13-14-15, Quinlan, Dr W J
Rms 16-17-18-19, Verrinder Bros
Rms 22-24, Dept of Public Works, Ottawa
Noel, Walter
Macdonald, C N
Palmer, Capt Edward
Gamble, F C
Worsfold, C C
Third floor—Rms 25-27-29, Savannah's photo parlors
Maclure, S
Rm 42, New York Dressmaking Parlors, Miss Harris, prop
Rms 44-45, Keefer & Smith
Rm 47, Ballentyne, C G
Rm 48, Bluth, Henry
Bluth, Adolf
Rm 50, B. C. Marine Engineers Association
Rm 52, Mackie, John R
Rm 55, Hall, Dr John
Thomas, F W
Rms 61-63, Harris, E A
Victoria Turkish and Swimming Baths, Macdonald, D F, prop
26 Dominion Express Co
28 Jones, A W & Bridgman
32 Austin, John J
32 Darby, Wm H
32½ Monteith, Wm
34 B. C. District Telegraph & Delivery Co
36 Stewart, W & Co
38 Cohen, J A
38½ Blyth, A P

WEILER BROS. are Agents for Crossley & Sons Fine Carpets
FORT STREET, VICTORIA, B. C.

VICTORIA TRANSFER CO., Ltd. UNIFORM RATES for Hacks and Baggage
Good Drivers, Horses and Vehicles.
21 and 23 Broughton Street, Victoria, B. C. Tel. 129.

40 Lettice, Robt
42 Day, Robt S
Croasdaile, H E & Co
44 Brownlee, J H
44 Mount Tolmie Home Building Association
44 Shedden, Geo
Strouss, M
46 Vancouver Island Bld'g So'y
Williams, Ben

Broad Street intersects.

48 Bee Hive Saloon, John Cook, prop
50-2 Parker's meat market, John Parker, prop
54 Davis, David
56 Hastings, O C
Merrill, F W
Hawkins, John
Hastings Art Studio
58 B. C. Pioneer Locksmith Works, A Smith, prop
60 Collyer, Mrs M
62 Weber, Harry
64 Ideal Provision store, W Blackie, prop
68 Campbell, D E

Douglas Street intersects.

70 Braden Bros
72 Hazlett, Wm
74 Vacant
76 Yee Shing
76-8 Mellor, J W
86 McCracken, Mrs
88 Philharmonic Hall
90-2 Esnouf, R B
94 Stables
96 Vacant
100 Baines, Wm
102 Ross & Smith
104 Henson, John
106 Hughes, J M

Blanchard Street intersects.

108 Vacant
110 Vic. Granite and Marble W's
Wasto, M
112 Berry, Capt J J
116 Roper, Rich W
118 O'Connor, Mrs C
120 Doughty & Son
Doughty, Jas
Doughty, Geo
122 Hamilton, Mrs M J
124 Abel Edward
126 Freeman, A P
128 Falconer, J H
130 Lawson, J H
132 Vacant
134 Vacant
136 Vacant
138 Vacant
140 Perry, Jos
Healy, Mrs
142 Vacant
144 Sherritt, Edward
146 Dodd, Mrs Capt
148 Heal, Mrs
150 Gillespie, Mrs G M

Quadra Street intersects.

152 Patterson, David
Morphy, G A
154 Lewis, Aaron
158 Hague, Mrs
160 Power, Mrs M E
162 Vacant
168 Dunnington, Mrs J
170 Johnson, Ed Mainwaring
178 Vic Assembly Rooms
182 McDonald, Mrs A C
186 Leask, Jas Chas

Vancouver Street intersects.

196 Sears, Jos
202 Perry, W H
216 Charles, W
226 Montero, Jos
Montero, F
Montero, E
228 Gordon, W B
230 McLeod, Miss F
230 Gunn, Mrs J
Gunn, Jno
234 Falconer, J H

Cook Street intersects.

238 Siewerd, F
Phillips, C D
242 Casey, L
246 Jones, Dr T H
Jones, Dr T J
268 Ella, F W
Ella, Mrs M B E
Ella, T R
Ella, H R

Fort Street ends and Cadboro Bay road begins

SOUTH SIDE.

1 Englehardt, A F
9 Roy A O

Langley Street intersects.

Temple building
Corsan, Dr D
Ward, Robt & Co
Bank of British Columbia

Government Street intersects.

Shawnigan Lake Lumber Co.
Rough and Dressed Cedar and Fir Lumber. All Kinds of Builders' Lumber in Stock. Tel. 162.
T. ELFORD, Manager. P. O. Box 298, Victoria, B. C.

See our Mackintoshes, Melisa and Rigby Waterproofs, Umbrellas, &c.
B. WILLIAMS & CO., 97 Johnson Street, Victoria, B. C.

Latest Improvements in Book-Binding & Paper Ruling. R. T. WILLIAMS & Co.
98 BROAD STREET, VICTORIA, B. C.

TRAVEL BY THE PALATIAL - STEAMERS OF THE - CANADIAN PACIFIC NAVIGATION COMPANY, Ltd., JOHN IRVING, Manager, VICTORIA, B. C.

25 Brown Jug Saloon
27 Clayton, A A
29 Roberts, Richd
31 Vacant
33 Jamieson, Robt
35 Whitelaw, Mrs
37 Nolte, F W & Co
Lundquist, C T H
Pauline, Madame
39 Metropolitan Bakery, Hy Clay, prop
41 Japanese Bazaar, T S Futcher, prop
43 Soho Bazaar, Aug F Turner, prop
45 Pemberton & Son
47 Fletcher, T W
47½ Pacific Club

Broad Street intersects.

49 Fell & Co
51-55 Weiler Bros
57-59 Smith, M R & Co
61-63 Bickford, Mrs W
Bickford, Wm
65 Raynes, J E
67 Beauchamp, Miss S B
69 Speed Bros

Douglas Street intersects.

71 Victoria Saloon
71½ Stevenson, Robt
73 Albion Marble and Granite Works
Fisher, J
75 Vancouver Bakery
Simmons, A W
Cooker, S E
77-79 Dr Duncan's new house
81-83 Jones, Dr Meredith
85 Watt, Dr A T
89 Duncan, Dr Geo
Duncan, Dr Jno A
91 Dales, Thos J
93 Estes, Miss M

Wilcox Street here.

99 Market Exchange Hotel
Pearce, J T
101-103 Fashion Livery Stables
Barlow, Thos
Blanchard, Dr
105 Hall, Chas
107 Vacant
109 Christie Bros
111 Hewartson, Mrs W
113 Lemm, Irving A
115 Drake, Miss C M
117 Fitzpatrick & Beal
119 Lapierre, Mrs A
Kirkwood, Jas

Blanchard Street intersects.

121 Schneider, Mrs F
123 Levy, J & L
125 Vacant
127 Jaques, Geo
129 The Hall Saloon
McCandlish, Jas
131 German, Louis
133 Beane, Mrs S
137 Vacant
139 Robertson, Alex Rocke
141 Wright, Mrs J M
145 Macmullan, Jas H
149 Harris, Mrs John
151 Lessing, Wm
153 Powers, Michael
155 Bantly, Marcus
Bantly, S A
157 Kwong Hing

Quadra Street intersects.

159 Franck, Mrs M P
161 Knapp, Mrs Eugene
165 Brown, Mrs J
167 Hall, P J
169 Vacant
171 Vacant
175 Eno, Albert
177 Workman, Mrs E
181 Pinkerton, Robt
183 Norris, William George
185 Summers, F
187 Smith, Mrs E
189 Fielding, Geo
193 Wilson, Major John
Reddie, A C

Vancouver Street intersects.

199 Corbin, D W
209 Ford, J D
Ford, C F
217 Becker, Mrs N
Becker, H
Becker, C
223 Langley, J M

Cook Street intersects.

239 Poudrier, A
Hall, Mrs J R
253 Sparrow, W G
Sparrow, J M
255 Seelig, G
Bloomingdale, H
263 Page, F

Cadboro Bay Road begins here.

FOUL BAY ROAD—Runs from Ross Bay cemetery to Cadboro Bay road.

Interior Woodwork, Office and Bar Fittings
Made to Order by WEILER BROS., Victoria.

THE "GOLDEN KEY" BRAND ÆRATED WATERS
Ginger Ale, Club Soda, Sarsaparilla, Orange Phosphate, etc. EWD. L. DREWRY, Winnipeg

NORTH SIDE.

Perkins, Mrs E
Hooper, Mrs H
Hooper, Frank
St. Charles Street here.

SOUTH SIDE.

De Witt, J D
Short, Henry
Short, H N
Short, R
Neale, Frank L
Shotbolt, Thomas
Nicholls, James
Elliott, A
Foul Bay road turns north to Cadboro Bay road

EAST SIDE.

Pemberton, F B
Moody, S P
Watson, W H
Hill, F H
Oak Bay Avenue here.

WEST SIDE.

Handley, John W
Leighton Road intersects.

FOURTH—Is a continuation of Quadra to Tolmie avenue.

EAST SIDE.

27 Blackwood, Edwd
King's Road intersects.
65 Critchley, James
Vacant house
Hillside Avenue intersects.
Firth, James E
Adams, John
Thomas, Almond
Keller, Richard
West, Mrs E G
Topaz Avenue intersects.
Tolmie Avenue here.

WEST SIDE.

20 Jeune, Fredk
24 Schoen, Sigmund
26 Armstrong, Wilson J
30 Orton, Harry P
32 Rudge, Harry
Rudge, Walter P
Rudge, Henry
34 Beckwith, Wm S
King's Road intersects.
54 McKenzie, Chas
56 Liddell, Thomas
58 Thomas, Chas E
60 Robertson, Joseph
64 Glover, George
68 Mills Wm
McKenelley, Thos
82 Vacant house
84 Brocklehurst, Mrs J S
Hillside Avenue intersects.
Tranter, Seymour
Topaz Avenue intersects.
Tolmie Avenue here.

FRANCES AVENUE—Runs from Douglas street towards Burnside road.

NORTH SIDE.

Vacant shack
Cook, John
Broomley, George
Verge, Samuel
Burton, Mark
Fleming, John
Francis Avenue ends here.

SOUTH SIDE.

Colburn, John
Butt, George
Vacant house
Porter, Robert

FRANKLYN—Runs from Vancouver to Cook street.

NORTH SIDE.

8 Taylor A W
14 Peter, H T
Peter, Miss D B
Peter, Miss B M
32 Buckett, Wm
Buckett, Wm J
34 Fraser-Barron, Mrs M
Fraser-Barron, Chas

SOUTH SIDE.

7 Harris, Jas
Hall, Mrs M
13 Bennett, Mrs H
25 Vacant

FREDERICK—Runs from Quadra street to Cook street.

NORTH SIDE.

10 Robinson, John R
12 Hiscocks, Edwd H

SHAWNIGAN LAKE LUMBER CO.
Rustic, Clapboards, Flooring, Mouldings, Laths, Shingles, Etc., in stock or to order. Yard, Discovery St., between Government and Store Sts. Address all communications to P. O. Box 398, Victoria, B. C. Telephone 162.
T. ELFORD, - - Manager.

SEE OUR SCOTCH AND ENGLISH TWEED SUITS FOR MEN AND BOYS
B. WILLIAMS & Co., Clothiers and Hatters, 97 Johnson St., Victoria.

HUDSON'S BAY CO., Agents for Fort Garry and Benton County Flouring Mills
VICTORIA, B. C.

14 Honor, Miss S
Wadsworth, Miss E H
Howell, Thomas
18 Cruickshank, Geo
20 Reynard, Mrs
Reynard, Marmaduke
24 Vacant
26 Jackson, John S
30 Baker, Michael
34 Baker, Dr Albert
36 Rowbottom, George
38 MacHaffie, William
40 Sylvester, Wm
Sylvester, Frank
46 Ledingham, Robert
50 Brown, Geo
Brown, Joseph H
52 Ritter, Robert
54 Pennock, William Hy
58 Gaerdes, John H
60 Nesbitt, Sam
70 Bedard, Thomas
72 Fox, George T
Cook Street here.

SOUTH SIDE.

9 Sellick, Mrs E
13 Williams, Dr Gerald
15 Gibbons, C H
17 Ridgman, Mrs E P
23 Vacant
25 Waxstock, Hyman
Waxstock, Phillip
Waxstock, Isaac
29 Wilson, Thos S
Atwood, Arthur Wm
33 Levy, Joe
35 Grissman, August
37 Arthur, Lemuel
53 McKeon, Wm
Clarke, Miss E
63 Levy, Barney
67 Turner, Aug F
Cook Street here.

FREDERICK, Victoria West—Runs from Russell street to Indian Reserve.

NORTH SIDE.

Grove Saloon
Payne, William
Jackson, —

SOUTH SIDE.

MacRae, Rev D
Pamphlet, F
Pamphlet, T H
Pamphlet, R
Cotsford, J

FRONT, Victoria West.

EAST SIDE.

Robinson, Jno
Robinson, John
Vacant house
Duncalfe, W J
McDonald, D
Vacant house

WEST SIDE.

Jenkinson, R
Guest, F
Pool, W
Victoria West School
Nicholson, Thos
Ross, D
Stevenson, J J
Godin, Miss
Lawson, Miss G H

GAMMA—Runs from Delta street to Alpha street.

NORTH SIDE.

House building
Sangster, Alex
Smith, Fredk
Alpha Street here

GARBALLY ROAD—Runs from Douglas street to water front.

NORTH SIDE.

Spence, Samuel G
Blackett, J St Clair
Sumas Street here.
Gorge Road intersects.
Selkirk Road here.
Farrell, Harry
Water front here.

SOUTH SIDE.

Young, Levi C
Williams, Jas W
Gorge Road intersects.
Lipscombe, Miss L
Andrew, Mrs H K
Martin, Hy C
Rule Joseph
Gray, James J
Young, John

TRAVEL BY THE PALATIAL - STEAMERS OF THE - CANADIAN PACIFIC NAVIGATION COMPANY, Ltd., JOHN IRVING, Manager, VICTORIA, B. C.

WEILER BROS. are Complete House Furnishers. Largest Stock in B. C.

VICTORIA TRANSFER CO., Ltd. Best Hacks at Reasonable Rates and Quickest Despatch.
21 and 23 BROUGHTON ST., VICTORIA, B. C. TEL. 129.

GORDON—Runs from Humboldt to Broughton.

EAST SIDE.

Douglas House, G Eckersley, prop

WEST SIDE.

4 Hutcheson, M
Hutcheson, Robt
8 Crompton, Dr
Courtney Street here.
16 Bornstein, Miss T
Broughton Street here

GORGE ROAD—Runs from Government street to city limits.

NORTH SIDE.

19 Gray, Saml
27 Scott, Mrs Anna
Scott, Hy J
29 Boddy, Wm
33 White, Edward
35 Flumerfelt, Alfred C
Porter, Thomas
Newing, Miss Alice
McCuiler, Mrs Emily
45 Humber, Russell
49 Porter, Arthur
Garbally Road intersects.
Rowbotham, Arthur J
Smith, Charles
Cameron, Mrs M
Dunedin Street here.
101 Carmichael, Jas R
Chambers, Walter
Morris, Walter
Parker, James
Elizabeth Street here.
Eaglestone, James
Gorge Bridge here.
McLennan, Robt P
Seabrook, B R
Willard Street intersects.
McLellan Alex J
Currel, D W
Connaught Street here.
Albany Street here.
Emma Street here.
Harriet Street here.
City Limits here.

SOUTH SIDE.

David Street begins here.
Centennial Methodist Church
Rock Bay Avenue here.
Garbally Road intersects.
Barnsley, John
Gorge Bridge here.
Aikman, George
Aikman, Jas Allan
Aikman, Hugh B W
Thomson, C W
Willard Street intersects.
Norris, Fred'k
Durling, James
Spratt, Chas J
Hamlin, Latham B, C.E.
City Limits here.

GOVERNMENT ST.—Runs from James Bay bridge to junction of Douglas street and Saanich road.

EAST SIDE.

1-3 Osawa, Y
5 Konenaga, J
7 Bay View Saloon
Humboldt Street here.
13 Belmont Saloon, Flewin, W H, prop
15 Chinese Laundry
17 Jardine, J
Courtney Street intersects.
21-3 Windsor Hotel
Richardson, Geo
25 Simmons & Cooker
27 Goodman, Thos
29 San Francisco Candy Factory, C W Rogers, prop
31 Kosche, Carl
Broughton Street intersects.
37 Johnson, E M
39 Frank, Eli
39½ Tiarks, J Gerhard
41 Lowenberg, Harris & Co
43 Redfern, C E
43½ Victoria School of Music
U.S. Consulate, Gen. Roberts consul
45 Vacant
47 Challoner & Mitchell
47½ Hargreaves, G
McMillen, R H
Cooper, R E
49 Vacant
51 Brown Jug Saloon
Fort Street intersects.
53 C.P.R. Ticket Office
55 Morison, Geo
57 Jackson, Geo R

Shawnigan Lake Lumber Co. Rough and Dressed Cedar and Fir Lumber. All kinds of Builders' Lumber in Stock
T. ELFORD, Manager. P. O. Box 298, Tel. 162, Victoria, B. C.

See our Boys' Suits and Overcoats. The best assortment in the City. Prices Low. Quality Good.
B. WILLIAMS & Co., 97 Johnson St., Victoria.

We Employ more Hands and more Capital than all Other Binderies in the Province
R. T. WILLIAMS & Co. 28 Broad Street. Victoria, B. C.

Travel by the Palatial Steamers of the Canadian Pacific Navigation Company, Ltd.
John Irving, Manager, Victoria, B. C.

59 Davidson Bros
59½ Robinson, E F
Queen Art Studio,
61 Adams, W H
Lombard, C A
63 Lowe, Skene
Wade, Dr M S
Baker, J H
Pennock & Lowe
65 Spencer's Arcade
Hooper, Thomas
Gray, J H, C.E.
67 Young, H & Co
69-71 T N Hibben & Co
73 Wilson, W & Co
73½ Foresters' Hall
75 Great Northern Ry
Heisterman & Co
77 Vacant
79 Victoria Tea House, Small & Pidduck, props

Trounce Avenue here.

81 Green, Worlock estate
83 Wilson, W & J
85 Nickle Plate saloon
87 San Francisco Baths, T Geiger, prop
87½ Carmichael, C
89 Vacant
91 Senate Saloon, F Weldon, prop
93 Louisville Chop and Oyster house
95 Mansell, H
97 B. C. Cattle Co, D W Gillies, mgr

Yates Street intersects.

101 Campbell, Frank, cigar store
103 Fullerton, Jno
103½ Cromwell House, vacant
105 St. Nicholas Baths
Vigelius Bros
107-109 Delmonico Hotel
107½ Sarantis & Gorus
109 Delmonico Music Hall
111 Misfit Clothing Store
Freeman, Herman
113 Vienna, George
115 Maryland Oyster and Chop house
117 Ross, Dixi H & Co
119 Barnsley, J & Co
121 Queen's Market, Lawrence Goodacre, prop

Johnson Street intersects.

123 Prior, E G & Co
125 Brackman & Ker Milling Co, Limited
127 Cheapside
Powell & Currall
127½ Jeune, F & Bros
129 Brackman & Ker Hay and Feed stores
131 Davidge, F C & Co
Curwen, Chas & Co
133 Victoria Loan Office
Landsberg, F

Pandora Avenue here.

135 Tai Yuen & Co
135½ Vacant

Cormorant Street intersects.

137 Lim Sam
139 Chinese
147 Chinese
151 Chinese

Fisguard Street intersects.

153 Lam Kee & Co
155 Chinese
157 Chinese
159 Chinese
161 Chinese
163 Chinese Joss House
167 Chinese
169-171 Saunders' Restaurant
173 Nash, Edwd

Herald Street intersects.

177 Wing Sing
179 Gin Wau
181 Chinese
183 Ming Lee

Chatham Street intersects.

189 Wolf, Peter
191-95 Victoria - Phoenix Brewing Co

Discovery Street intersects.

197 Chinese
McDonald & Denton, horse shoers and jobbers

Pembroke Street intersects.

Godfrey's Boiler Shops

Princess Avenue here.

215 Parbery, A
217 Penny, Thos

Queen's Avenue here.

Bay Street intersects.

Hall, Dr Frank

Junction with Douglas

WEST SIDE.

1 McIntosh's Boat House

Wharf Street here.

WEILER BROS., the Leading Furniture Dealers, VICTORIA, B. C

THE "GOLDEN
Highly Carbonated Club

Post Office an
(being buil
Courtney Street inter
Saras, Frank
30 Chicago Canc
McCulloch, p
32 Berlin Portra
34 Earsman, Jol
34½ Candy store
36 People's Pop
tion Pharm
prop
40 B. C. Land
Agency, Lt
Broughton Street inte
42 Montgomery,
44 Cunningham
B. C. Pottery
Co
46 Christoldolo,
Ceylon, Tea S
prop
Mason, W H
Fawcett, R W
48 Vacant
50 Sommer, Jose
50½ Flemming Br
Baine, R R
52 McTavish, G A
Hayward, Cha
54 Bank of B. C.,
mgr
54½ Bank B. C. bl
Baker, E Crow
Jones, Dr T J
Mallandaine, E
Mallandaine, E
Pilot Commissi
Peirson, James
Fort Street intersects.
58 Erskine, Wal
60 Vacant
62 Braund & Co
64 Waitt's music
66-8 Sehl, Hastie,
Co, L'td
70 The Westside,
& Co
72 Morris, E A
72½ Vacant
74 The Colonist Pt
L'td
76 Coltart & Jenne
78 Fox, M & H A
80 Hanson, Sam'l
Bastion Street here.

See our Boys' Suits
B. WILLI

THE "GOLDEN KEY" BRAND ÆRATED WATERS
Highly Carbonated Club Soda and Belfast Ginger Ale. EWD. L. DREWRY, Winnipeg.

Post Office and Custom House (being built)

Courtney Street intersects.

Saras, Frank
30 Chicago Candy Factory, G A McCulloch, prop
32 Berlin Portrait Co
34 Earsman, John
34½ Candy store
36 People's Popular Prescription Pharmacy, C E Jones, prop
40 B. C. Land & Investment Agency, Ltd

Broughton Street intersects.

42 Montgomery, J A
44 Cunningham & Hinton
B. C. Pottery & Terra Cotta Co
46 Christoldolo, Chris
Ceylon, Tea Store, W Knox prop
Mason, W H
Fawcett, R W
48 Vacant
50 Sommer, Joseph
50½ Flemming Bros
Baine, R R
52 McTavish, G A
Hayward, Chas
54 Bank of B. C., Gillespie Geo, mgr
54½ Bank B. C. bldg, 2nd floor
Baker, E Crow
Jones, Dr T J
Mallandaine, E, sr
Mallandaine, E, jr
Pilot Commissioner's office
Peirson, James

Fort Street intersects.

58 Erskine, Wall & Co
60 Vacant
62 Braund & Co
64 Waitt's music store
66–8 Sehl, Hastie, Erskine Furn Co, L'td
70 The Westside, Hutcheson, J & Co
72 Morris, E A
72½ Vacant
74 The Colonist Ptg & Pub Co, L'td
76 Coltart & Jenns
78 Fox, M & H A
80 Hanson, Sam'l

Bastion Street here.

82 Bank of Montreal, Galletly, A J C, mngr
82½ Nuttall, T C
Devereux, W E
Martin, Archer
Bostock, Hewitt
Dassonville, J
84 Victoria Bazaar, H Gribble, prop
86 Leask, J C
Creighton, J W
86½ Findley & Baker
Norgate, T B
88 Campbell, D
90 Wenger, John
92 Jamieson, Robt
92–4 Postoffice, Shakespeare, Noah, postmaster
Dominion Savings Bank, J H MacLaughlin, mgr
P.O. Inspector's office
100 Hall, Goepel & Co
Victoria Optical Co, A R Hyams, prop
104 Adelphi Block
West, Dr A C
Croft, Wm, prop Adelphi Saloon
Verbiest, P M
Montgomery, J A
Northern Pacific Railway and Express office

Yates Street intersects.

106 Salmon, H L
Le Brun, L
106½ Single Tax Hall
110 Swinerton & Oddy
112 Teutonia Saloon
Nathan, W C
116–118 New England bakery and restaurant
Young, M & L
122 Reid Sam
124 Arcade Restaurant
Levy, Joe
126 Norris F
128 Victoria Baths
Whittaker, Wm
130 Omineca Saloon
Tulk, C
130½ Waterson, A G
132 Erskine, A B

Johnson Street intersects.

134 Nott, R J
136 Gem Restaurant
138–40 Hotel Victoria
Escalet, E

SHAWNIGAN LAKE LUMBER CO., Ltd. Tel. 162. P. O. Box 298.
Mills at Shawnigan Lake. Yard at Victoria, B. C.
ROUGH AND DRESSED CEDAR AND FIR LUMBER, RUSTIC, CLAPBOARDS, FLOORING, MOULDINGS, LATHS, SHINGLES, Etc.

See our Boys' Suits and Overcoats. The best assortment in the City. Prices Low. Quality Good.
B. WILLIAMS & Co. 97 Johnson St., Victoria.

HUDSON'S BAY COMPANY, WHOLESALE GROCERS and WINE MERCHANTS
VICTORIA, B C.

Travel by the Palatial Steamers of the Canadian Pacific Navigation Company, Ltd.
John Irving, Manager, Victoria, B. C.

146 Bray, J
148 Graham, T M
150 Davidge, F C
152 Vye, Alex
152½ Chinese Mission
154 Hancock, Henry
156 Smith, C McK
158 Smyth, Wm
160 Syrian Store
160 Rahy Bros
162 Bostwick, H
164-6 Prince of Wales Saloon
Cormorant Street intersects.
168 Dick Wah
170 Chinese
172 May Ying Lung
174 Chinese
176 On Sing & Co
178 Gum Fook Yung
180 Chinese
182 See Hop
Wo Kee
184 Chinese
186 Kwong Yuen
Fisguard Street intersects.
188 You On
190 Chinese
192 Pow Kee
192½ Yip Sing
194 Sang Lung
Herald Street intersects
Chatham Street intersects.
Cabins
Discovery Street intersects.
Howe's Coal and Wood Yard
Pembroke Street intersects.
Gas Works
210 Taylor Mill Co, Ltd
Orchard Street here
230 Brooks, Jas
Bay Street intersects.
Vacant house
320 McCarter, W
322 Taylor, John
John Street intersects.
324 Smith, Henry E
Smith, G E
338 Vacant
Henry Street here.
David Street here.
Junction with Douglas.

GRANT—Runs from Stanley street to Belmont avenue.

NORTH SIDE.

Norman, Stephen
Smith, Francis
Godson, Ernest
Belmont Avenue here.

GREEN—Runs off Quadra.

NORTH SIDE.

12 Ross, Robt
16 Creech, Wm R
18 Bicknell, John
24 Vacant
26 Brown, Wm
28 Thompson, David
Lawson, David T
Thompson, John

SOUTH SIDE.

5 Bailey, Hedley
Bailey, James S
7 Andrews, James
9 Yheo, John
11 Angus, James
13 Janes, Mrs Jane
Janes, Geo
Janes, Chas Ed
19 Sheather, Austin
17 Lamberts, Mrs M
Lamberts, Joseph
Butler, Wm
21 Wallenstein, Fred
23 Vacant
25 Vacant
29 Smith, Jas
Smith, William
33 Vacant

HAMILTON ROAD—Runs from Lansdowne road to Adelaide rd.

Myrtle Avenue here.
Matson, John
Vacant house

HARRISON—Runs from junction of Yates and Cadboro Bay road to Pandora N.

EAST SIDE.

15 Wyssman, R H
17 Courtney, Harrison
25 Nickerson, Capt A
27 Dodds, Mrs
37 Atkinson, Hy
39 Kinloch, Jas Wm
Hutchinson, Mrs A
Pandora Street here.

WEILER BROS. are Agents for Crossley & Sons Fine Carpets
FORT STREET, VICTORIA, B. C.

VICTORIA TRANSFER C
21 and 93 Broughton

WEST SIDE.

6 Morkill, Geo
8 Swinerton, R
40 Bodley, S W
Pandora Street here.

HAUGHTON—Run
broke.

EAST SIDE.

Hunter, Mrs
Richer, Mrs
Marchant, Wi
Banfield, Dav

HENRY— Runs fro
Government.

NORTH SIDE.

16 Bourgois, Tho
20 Rappertie, A
Turner Street intersect
26 Dickinson, E
28 Carson, W G
30 Brighton, Jas
Bridge Street intersects
42 Tyson, James
Penny, H G
Tyson, Jas, jr
44 Wood, W H
48 Russell, D
50 Moir, Alex
Sheret, A
74 Fish, R
Fish, Geo
Fish, R W
Fish, Edward
76 Giles, Geo
Rock Bay Avenue inter
86 Knight, K W
Government Street here
SOUTH SIDE.
Turner Street intersects
23 Watson, W W
25 Homer, F
27 Gerrill, Wm
31 Magneson, Cap
33 Kettle, Wm A
Kettle, Wm H
Bridge Street intersects.
41 Vacant
43 Vacant
47 Collins, Geo
51 Risser, F

See our Mackintoshes
B. WILLIAMS

VICTORIA TRANSFER CO., LTD. CHECK BAGGAGE TO ANY PART OF THE CITY. THEIR WAGONS AND CARRIAGES MEET ALL BOATS AND TRAINS.
21 and 23 Broughton St., Victoria, B. C. Tel. 129.

WEST SIDE.

6 Morkill, Geo
8 Swinerton, R H
40 Bodley, S W
Pandora Street here.

HAUGHTON—Runs off N. Pembroke.

EAST SIDE.

Hunter, Mrs Elizabeth
Richer, Mrs Louise
Marchant, William
Banfield, David

HENRY— Runs from Pleasant to Government.

NORTH SIDE.

16 Bourgois, Thos
20 Rappertie, A S
Turner Street intersects.
26 Dickinson, E
28 Carson, W G
30 Brighton, Jas
Bridge Street intersects.
42 Tyson, James
Penny, H G
Tyson, Jas, jr
44 Wood, W H
48 Russell, D
50 Moir, Alex
Sheret, A
74 Fish, R
Fish, Geo
Fish, R W
Fish, Edward
76 Giles, Geo
Rock Bay Avenue intersects.
86 Knight, K W
Government Street here.

SOUTH SIDE.

Turner Street intersects.
23 Watson, W W
25 Homer, F
27 Gerrill, Wm
31 Magneson, Capt T
33 Kettle, Wm A
Kettle, Wm H
Bridge Street intersects.
41 Vacant
43 Vacant
47 Collins, Geo
51 Risser, F
McKay, G
Wager, Hy
55 Beaton, D
57 Campbell, D C
59 Vacant
61 Hansen, N
63 Patterson Hy
Patterson, R
67 Howard, J
69 Vacant
71 Stone, M
73 Lyall, W C
77 Hughes, J
Sherk, J
Rock Bay Avenue intersects.
85 Torrance, S
Torrance, A
87 Kermode, Miss S
Kaye, Fred
Batten, Wm
Kermode, F
Kermode, Ed
89 Plows, H
Plows, R
91 Vacant
Findley, Dr H B
93 Babington, P A
Government Street here

HENRY, Victoria West—Runs from Esquimalt road to Russell st.

NORTH SIDE.

Deverill, D
Brown, Capt G
Brown, G W
Brown J
Welsh, J
Barnes, Chas
Foster, Thos
Gerow, G C

SOUTH SIDE.

Dawes, Wm
Church of the Holy Saviour
Watt, Wm
Saunders, R

HERALD—Runs from Store street to Blanchard avenue.

NORTH SIDE.

Wellington Coal Yard
12 Inhabited
14 Inhabited
18 Inhabited

Shawnigan Lake Lumber Co. Rough and Dressed Cedar and Fir Lumber All Kinds of Builders' Lumber in Stock. Tel. 162.
T. ELFORD, Manager. P. O. Box 298, Victoria, B. C.

See our Mackintoshes, Melisa and Rigby Waterproofs, Umbrellas, &c.
B. WILLIAMS & CO., 97 Johnson Street. Victoria, B. C.

R. T. WILLIAMS & Co. Bookbinders and Blank Book Manufacturers
VICTORIA, B C.

TRAVEL BY THE PALATIAL - STEAMERS OF THE - CANADIAN PACIFIC NAVIGATION COMPANY, Ltd., JOHN IRVING, Manager, VICTORIA, B. C.

20 Methodist Mission House
22 Chinese
24 Chinese
26 Chinese
28 Chinese
32 Victoria Soap Works
Findley Bros
Government Street intersects.
42 Levy, R
44 Wachter, J
46 Vacant
48 Le Roy, Frank
50 Bullen, Jas
54 Chinese
56 Vacant
58 Pallow, T
60 Taylor, Mrs I
Turner, Mrs
62 Casey, J
64 Ridehalgh, Thos
66 Vacant
68 Grimason, Mrs
Grimason, Geo
Douglas Street intersects.
Calvary Baptist Church
Blanchard Avenue here.

SOUTH SIDE.

3 Chinese
5-7 Albion Hotel, Isaac Aves
Brown, J H
9 Chester, Sam
13 Carpenter, A M
15 Cabins
Callanan, Thos
Furlong, N
Anderson, Thos
Sullivan, Jno
McNulty, Wm
Lawson, R
Murray, Jno
Griffiths, Wm
Bedford, Geo
21 Chinese
23 Inhabited
25 Inhabited
27 Inhabited
31 Vacant
Government Street intersects.
47 Duck, Simeon
49 Bush, C
51 Jones, Wm
55 Church of England Chinese Mission house
61 Carter, Mrs T W
63 Williams, J L
Monk, J
Douglas Street intersects.
83 St. John's Church Schools
85 Vacant
87 Marymont, L
Landsberg, F
89 Vacant
91 Wille, Hy
93 Partridge, Jno
95 Kirschberg, S
97 Myers, Jos
Evans, Mrs
99 McDonald, D
Blanchard Avenue here.

HEREWARD — Runs from Old Esquimalt road.

EAST SIDE.

White, Geo
Stephens

WEST SIDE.

Miner, A H
Gasco, Dick

HEYWARD AVENUE—Beacon Hill Park. Runs from Park road to old Agricultural Hall.

NORTH SIDE.

1 McTavish, Mrs D A
11 McTavish, Geo A

EAST SIDE.

Tilton, E G
23 Atkinson, Geo
27 Moffat, Thos
31 Clegg, W
Clegg, F
Clegg, Miss A
33 Thompson, H
35 Grizzelle, E
37 Elliott, Jno
Murphy, Mrs
Elliott, Wm
Elliott, Mrs A
Walker, H
Walker, R
Danby, W
Green, A
Green, F J
Green, Chas
Green, A A
Old Agricultural Hall.

HILL—Runs from First street.

NORTH SIDE.

1 Price, Joseph S

Interior Woodwork, Office and Bar Fittings
Made to Order by WEILER BROS., Victoria

THE "GOLDEN
Fine Goods a Specialty; n

3 Mallett, Alfre
Mallett, Jas
McPoland, Pe
7 Maynard, Har
9 Young, James
Young, John
11 Clark, Chas H

SOUTH SIDE.

6 Rookledge, Pe
Rookledge, Ge
Rookledge, W
Rookledge, Ge
Rookledge, Eu
10 Dack, Edgar C

HILLSIDE AVE.
Douglas street to c

NORTH SIDE.

10 Murrant, Albe
Murrant, J T
18 Carter, Edwar
Carter, Stephe
24 Roper, F S, V
30 Vacant house
V. & S. Railwa
36 Fish, Mrs Ann
40 Patterson, And
46 Cotton, A T
Freel, Jas
First Street intersects.
Graham, Hy M
Graham, Jas A
Jenkins, Wm
Third Street intersects.
66 Cox, Thomas
Fourth Street intersect
Vacant shack
Sixth Street intersects.
Prior Street intersects.
Cook Street intersects.

SOUTH SIDE.

35 Ross, Dixi H
37 Haughton, Ja
Haughton, Ed
39 Vacant house
43 Vacant house
45 McIntosh, Mr
McLean, W R
McIntosh, A I
51 Tyler, Wm
First Street intersects.
53 Lane, Vernon
Lane, Clarenc

SEE OUR SCOTCH A
B. WILLIAMS & Co

THE "GOLDEN KEY" BRAND ÆRATED WATERS
Fine Goods a Specialty; no cheap grades produced. EDWARD L. DREWRY, Winnipeg.

3 Mallett, Alfred Jas
Mallett, Jas
McPoland, Peter
7 Maynard, Harry
9 Young, James
Young, John
11 Clark, Chas H

SOUTH SIDE.

6 Rookledge, Percy, D.D.S.
Rookledge, Geo G
Rookledge, Wm Edward
Rookledge, Geo O
Rookledge, Eugene
10 Dack, Edgar C

HILLSIDE AVE. — Runs from Douglas street to city limits.

NORTH SIDE.

10 Murrant, Albert
Murrant, J T
18 Carter, Edward
Carter, Stephen
24 Roper, F S, V. S.
30 Vacant house
V. & S. Railway depot
36 Fish, Mrs Anne
40 Patterson, Andrew
46 Cotton, A T
Freel, Jas
First Street intersects.
Graham, Hy M
Graham, Jas A
Jenkins, Wm
Third Street intersects.
66 Cox, Thomas
Fourth Street intersects.
Vacant shack
Sixth Street intersects.
Prior Street intersects.
Cook Street intersects.

SOUTH SIDE.

35 Ross, Dixi H
37 Haughton, James, D.D.S.
Haughton, Edwd
39 Vacant house
43 Vacant house
45 McIntosh, Mrs E C
McLean, W R
McIntosh, A D
51 Tyler, Wm
First Street intersects.
53 Lane, Vernon
Lane, Clarence
53½ Madigan, Geo
Alley begins here.
55 Vacant house
Second Street intersects.
65 Holland, John
Third Street intersects.
81 Vacant house
Fourth Street intersects.
Six vacant houses
Brewster, Chas
Strong, Henry
Sixth Street intersects.
Eight vacant houses
Prior Street intersects.
Jackson, Mrs E H
Cook Street intersects.
Cedar Hill Road here.

HOLLY—From Adelaide road to Hamilton road.

NORTHWEST SIDE.

Saniger, W P
Saniger, Fred'k
Saniger, Tom
Hamilton Road here.

SOUTHEAST SIDE.

Bevilockway, E

HUMBOLDT—Runs from Government to Vancouver.

NORTH SIDE.

2 Belmont Saloon, Wm Henry Flewin, prop
6 Verbiest, P M
Carroll, Henry
Jerrard, Albert
8 Shewan, Wm
Paff, Wm
Deverill, Wm
Robb, Samuel
Pike, Miss Lizzie
Gordon Street here
14 Wallace, James
16 Vacant
20 McNeill, Angus
McNeill, Jas C
McNeill, Neill
Douglas Street here and Churchway.
30 Johnson, J B
32 McCarthy, John
34 Ludvikson, B S

SHAWNIGAN LAKE LUMBER CO.
Rustic, Clapboards, Flooring, Mouldings, Laths, Shingles, Etc., in stock or to order. Yard, Discovery St., between Government and Store Sts. Address all communications to P. O. Box 298, Victoria, B. C. Telephone 169.
T ELFORD, - - Manager.

SEE OUR SCOTCH AND ENGLISH TWEED SUITS FOR MEN AND BOYS
B. WILLIAMS & Co., Clothiers and Hatters, 97 Johnson St., Victoria.

HUDSON'S BAY COMPANY European and English Groceries, Wines and Liquors, free and in bond.
Victoria, - - British Columbia.

TRAVEL BY THE FALATIAL - STEAMERS OF THE - CANADIAN PACIFIC NAVIGATION COMPANY, Ltd., JOHN IRVING, Manager, VICTORIA, B. C.

Johnson, Mrs G H
36 Clifton, Wm
38 Vacant
42 Sinclair, Wm
Penwill Street here.
54 Wolff, Wm
60½ Menhann, Peter
62 Churton, A
64 Cabins
McClure Street here.
68 White Horse Hotel
Rollins, James S
74 Vacant
76 Vacant
78 Vacant
88 Shack
114 Gray, Patrick
Rupert Street here.
134 Vernon, Chas A
148 Rithet, R P
Vancouver Street here.

SOUTH SIDE.

1 Bay View Saloon, King, Jos, prop
3 Vacant
Pendray's cabins
9 Morry, Wm
Morry, Henry
11 Kipling, Mrs A
Kipling, Thos
Kipling, Chas
Maling, Wallace
13 Lawry, Nicholas
Tulk, Chas
Wormwood, Harvey
Lucas, Wm
Lawry, Wm N
15 Woolcock, Jas
Tyack, Jas
19-25 B. C. Soap and Vinegar Works, W J Pendray, prop
35 Cox, John
41 Bertuccio, Nicola
45 Marr, Harry
Marr, Walter
55 Weiler's furniture factory
59 Chinese laundry
61 Brook, Geo
63 Kennedy, John
65 Chinese laundry
67 Vacant
69 Vacant
73 Zarelli, Geo
Reformed Episcopal Church
St. Catherine Street here.
81 Schultz, Chas
St. Ann's Convent
111 McCrimmon, Duncan
113 McDermid, H C
Burris, S C
115 Winchester, Wm
Winchester, Rev A B
Park Road here.
Vancouver Street here.

HURLTON—From Oak Bay avenue to Leighton road.

EAST SIDE.

Hopper, J T
Tubbs, Fred'k
Gravlin, Thos
Blank, Louis
Hume, Eli
Jones, Wm
Smith, Joseph
Leighton Road here.

WEST SIDE.

Gillis, Norman
House building
Leighton Road here.

JACKSON'S TERRACE — Off Michigan street.

EAST SIDE.

1 Blanchard, M G
2 Johnstone, R
Harper, Geo
3 Vacant
4 Collis, E

JAMES, Victoria West—Runs from Esquimalt road to Andrews street.

EAST SIDE.

Vacant house
Raymur, J L

JESSIE—From Russell to Indian Reserve.

NORTH SIDE.

Palmer, R M
Mary Street intersects.
Catherine Street intersects.
Vacant house
Vacant house
Alston Street intersects.

WEILER BROS. are Complete House Furnishers. Largest Stock in B. C.

Open Day and Night
Largest in Province.

SOUTH SIDE.

Freeman, J
Parsell, Th
Parsell, D
Houston, W
Mary Street intersec
Watson, T
Catherine Street int
Nott, R J

JOHN—From Ple
Government.

NORTH SIDE.

14 Buggle, Tho
Turner Street interse
26 Myers, L W
Myers, P
30 Bush, A
32 Cavin, Capt
34 Stephens, W
Stephens, R
36 Dodson, H
38 Jordan, F G
40 Roff, Thos
Roff, R
42 Young, L
Bridge Street interse
Vacant
Vacant
50 Stichnoth, V
Street, M
52 Dick, Wm
Dick, Jas
54 Banks, Hy
56 McArthur, J
58 Vacant
58½ Vacant
60 Vacant
62 Vacant
64 Baker, Thos
66 Simpson, Al
Bassett, Geo
Ledingham,
Hennelly, F
Hooker, Ch
Smith, D
70 Vacant
72 Fowler, J
76 Wilson, Jas
80 MacLean, P
84 Bishop, H F
86 McLaughlin
Rock Bay Avenue in
96 Haynes, Ge
Haynes, All

Eastern Tailor-
See our Samples and

Open Day and Night Largest in Province. VICTORIA TRANSFER CO., LTD. 21 and 23 Broughton St., VICTORIA, B. C. Telephone - - 129

SOUTH SIDE.

Freeman, J N
Parsell, Thos
Parsell, D
Houston, Wm

Mary Street intersects.

Watson, T P

Catherine Street intersects.

Nott, R J

JOHN—From Pleasant street to Government.

NORTH SIDE.

14 Buggle, Thos

Turner Street intersects.

26 Myers, L W
Myers, P
30 Bush, A
32 Cavin, Capt Jno
34 Stephens, W J
Stephens, R D
36 Dodson, H
38 Jordan, F G
40 Roff, Thos
Roff, R
42 Young, L

Bridge Street intersects.

Vacant
Vacant
50 Stichnoth, W
Street, M
52 Dick, Wm
Dick, Jas
54 Banks, Hy
56 McArthur, Jas
58 Vacant
58½ Vacant
60 Vacant
62 Vacant
64 Baker, Thos
66 Simpson, Alex
Bassett, Geo
Ledingham, F
Hennelly, F
Hooker, Chas
Smith, D
70 Vacant
72 Fowler, J
76 Wilson, Jas
80 MacLean, P A
84 Bishop, H F
86 McLaughlin, T P

Rock Bay Avenue intersects.

96 Haynes, Geo
Haynes, Albert
100 Maynard, A H
102 Offerhaus, R
Vacant

SOUTH SIDE.

Turner Street intersects.

31 Goldilm, Jno
Stagg, Jas
44 Hillard, Jos

Bridge Street intersects.

61 Spohr, F
71 Johnson, A
Johnson, E E
Johnson, E C

Bay Street intersects.

79 Cessford, R
81 Vacant
83 Vacant
85 Vacant
87 Downer, R

Rock Bay Avenue intersects.

99 Hall, Chas
Hall, Wm
Hall, Alf
Hall, Mrs M A
103 Walker, Robt H
107 Gill, J A

Government Street here.

JOHNSON STREET—Runs from Wharf street to Fernwood road. Johnson street extension, a private street, the property of Hon. A. De Cosmos, extends from Section 20, Spring Ridge, to Fernwood road.

NORTH SIDE.

16 Sam Lung
Queen's Hotel

Store Street here.

26 Grand Pacific Hotel
Sauer, Jos
28 Lorne Restaurant
Crossman, Geo
30 Home Restaurant
32 Vacant
34 Russ House Saloon
Sealore, Chas
38 Empire Restaurant
Issler & Arnason
38-40 Empire Hotel
Briggs & Frye
42 Perry & Turner
44 Salmon, E J
46 Kinnaird, W D
48 King's Head Saloon

Shawnigan Lake Lumber Co. Rough and Dressed Cedar and Fir Lumber. All kinds of Builders' Lumber in Stock
T. ELFORD, Manager. P. O. Box 298, Tel. 162, Victoria, B. C.

Eastern Tailor-made Suits to Measure. Fit and Finish Guaranteed
See our Samples and Prices. B. WILLIAMS & CO., 97 Johnson St., Victoria.

Blank Book Manufacturers R. T. WILLIAMS & Co.
28 Broad Street, Victoria, B. C.

Travel by the Palatial Steamers of the Canadian Pacific Navigation Company, Ltd.
John Irving, Manager, Victoria, B. C.

50 McGregor Knight & McKitrick
54 Pardoe, Chas
56 Charlestown Restaurant
Weeks, J
58 Vacant
60 Sullivan, John
60½ Knight, Mrs J
62 Vacant store
64 Vacant store
68 Germania Saloon

Government Street intersects.

Prior, E G & Co, Ltd
78 Storage vacant
80 Prior & Co's storage warehs
84 Powell, Wm

Broad Street intersects.

86 Cookson & Plows
88 Furnival & Co
90 Storey, Thos
92 Hodge, Wm
94-6 Central Carriage Works
Dempster, P W
104 Porter, Robert & Sons

Douglas Street intersects.

106 Brown, W
108 Whitman, Jas
110-112 Cabins
Cabin 1, Carter, Wm
Cabin 2, Vacant
Cabin 3, Myatt, James
Cabin 3, Powell, Fk
Cabin 4, Matson, T
Cabin 5, Foster, Fred
Cabin 6, McFee, A W
Cabin 6, Tweedie, Chas
Cabin 7, Hilliar, James
Cabin 8, Sealers
Cabin 9, Wilson, Fred
Cabin 10, Brimstone, John
Cabin 11, Turpin, Sydney
Cabin 12, Harrison, Saml
Cabin 13, Austin, Wm
Cabin 14, Davy, Geo
Cabin 15, Vacant
Cabin 16, Goldstraw, James
Cabin 17, Paulson, L
Cabin 18, Holtz, Chas
Cabin 19, Maltby, James
Cabin 20, occupied
114 Blue Post Saloon
116 Clay, Saml
118 Feed store
124 Colonial Brewery
Leahy, John
130 Inhabited
132-4 Cabins
Cabin 1, Cadman, Wm
Cabins 2 and 4, Casper, W
Cabin 3, Rickett, Chas
Cabin 5, Watts
Cabin 6, Bray, John
Cabin 7, Fox
Cabin 8, Ramsey, Geo
Cabin 9, Brown
Cabin 11, Landers, Wm
Cabin 12, Devine, Jas
Cabin 13, Mabor
Cabin 14, Vacant
Cabin 15, Kirby
Cabin 16, Salt, Thos
Cabin 17, Lindsey
Cabin 18, Rigby
Cabin 18, Jennings, Howard
Cabin 19, Hutcheson
Cabin 20, Vacant
Cabin 21, Leonard
Cabin 22, Shillinglaw, W H
Cabin 23, Finn
Cabin 24, Rourke, Geo
Cabin 25, Stutter, Wm
Cabin 26, Pearson, Thos
Cabin 27, McDonald, Jno
Cabin 28, Sharp, Joseph
Cabin 29, McArdy
Cabin 30, Vacant
Cabin 31, Mitten, S G
Cabin 32, Anderson
Cabin 33, Vacant
Cabin 34, Gow
Cabin 35, Cane, Ed
Cabin 36, Vacant
Cabin 37, Vacant
Cabin 38, Cox
Cabin 39, Payne, Robt
Cabin 39, Patterson, P
Cabin 40, Whyman, Wm
140 Vacant
142 Vacant

Blanchard Street intersects.

146 Vacant
148 Matthews, R J
152 Lipett, Joseph
160 Virtue, John
162 Vacant
164 Daniels, Mrs C
166 Cabins
170 Sweeney, M
172 North, Mrs J
178 Therrioult, Mrs S

Quadra Street intersects.

196 Todd, J H
206 Dougherty, Geo
218 Todd, Chas F

WEILER BROS., the Leading Furniture Dealers, VICTORIA, B. C.

DREWRY'S REDWOOD BREWERY - WINNIPEG
Drewry's Ale, Porter and Lager is recommended by Physicians generally.

220 Demers, Ludger Oliver
Vancouver Street intersects.
222 Newling, Mrs
Parker, A
226 Munsie, Wm
234 Rockett, Wm
238 Harrison, Wm
242 Wright, H H
246 Waterson, H G
252 Alderson, Geo
254 Jamieson, Mrs M
256 Newton, Sidney
258 Miller, Thos
260 Chrow, John
Cook Street intersects.
264 Creedon, John
268 Russell, Arthur
270 Renfrew, John
274 Brennan
278 Fernyhough, R
Fernyhough, Wm
284 Herd, Geo
286 McCluskey, C B
290 Vacant
292 Barnsell, James
294 Vacant
Chambers Street here.
338 Brocklehurst, Jas C
340 Bailey, Thomas
342 Cathcart, Henry
Camoson Street intersects.
368 Baker, Thos H
370 Nicholas, Elias
372 Maynard, George
Mayhard, Charles
374 Stevenson, Frederich Jas
376 Webb, Miss Maud
Carmody, Daniel
Fernwood Road here.

SOUTH SIDE.

Occidental Hotel
3 Vacant
5 Vacant
9 Gordon Hotel
Hendry, Alex
11 Wall, John
13 Chinese
13½ Bay, James
15 Berwin, S
17-19 California Hotel
Waddington Alley here.
23 California Auction store
Isaac, Jacob
25 Wille, Louis
27 Bowes, Cyrus H
27½ Winn, M C
29 Lang, Chas
31 American Lunch Rooms
Condgeorge, N
33 Colonial Metropole Hotel
35 Gilmore & McCandless' boot and shoe store
Paterson, James
37 Gilmore & McCandless
Gilmore, Alex E
McCandless, Alex
39-41 Saunders, Hy
Oriental Alley here.
43 Indian Bazaar
Hart, J J
45 Victoria Shaving Parlors
47 London Hou e
Rutland, Hy
49 Jubilee Saloon
Gaerdes, Hy
49½ Palmer, Wm
51 Tollich, John
53 Whetstone, A
55 Mechanics' Clothing Store
Cameron, W G
53½ Martin, A C & Co
Anderson, E G & Co
57 Shore, Sidney
59 Shotbolt, Thos
61 Erskine's Boot and Shoe Str
Government Street intersects.
67-69 Harrison, Wm
71 Brown, Peter
73 Caritopulos, John
75 Aaronson, A A
77 Miller, Munroe
B C Commercial Journal & Home Journal
Henderson, L G
79 Aaronson, A A
81 Booth, Samuel J
83 Cooness, S
85 Pointer, N
Broad Street intersects.
London Saloon
89 Hunerfauth, F
Claussen, John
91 Freel, James
93 Hastie & Bannerman
93½ Schur, Wm
95 McGregor, A
97 Williams, B & Co
99 People's Market
Stevens, Allan
101 Sarantis, T
Regent, Saloon
Douglas Street intersects.

SHAWNIGAN LAKE LUMBER CO., Ltd., Tel. 162. P. O. Box 298.
Mills at Shawnigan Lake. Yard at Victoria, B. C.
ROUGH AND DRESSED CEDAR AND FIR LUMBER, RUSTIC, CLAPBOARDS, FLOORING, MOULDINGS, LATHS, SHINGLES, Etc.

Eastern Tailor-made Suits to Measure. Fit and Finish Guaranteed
See our Samples and Prices. B. WILLIAMS & CO., 97 Johnson St., Victoria.

HUDSON'S BAY COMPANY Direct Importers of Havana Cigars
VICTORIA, B. C.

Travel by the Palatial Steamers of the Canadian Pacific Navigation Company, Ltd.
John Irving, Manager, Victoria, B. C.

107 McCurrach, Wm
109 Bray, Richard
111 Hepworth, J
115 Mable, Wm Jas
117 Taylor, Miss A
119 Occupied
121 Chinese laundry
127 Occupied
129 Day, Miss F
131 Ray, Robert
Grimm, Wm
133 Vacant
135 Stelly's yard and stables
147 B. C. bakery
Newman, Mrs Paul (Mary)
Disher, Charles, baker
Draut, John

Blanchard Street intersects.

151 Twiss, Ed Day
155 McDonald, A P
157 Bryant, W C
159 Anderson, F C
161 Burns, J D
163 Kent, Wm Hy
165 Martin, Thos
167 Vacant
169 Ridehalgh, Thos J
171 Cabins
173 Chinese laundry
175 Ohlson, B
177 Vacant
179 Stannard, Hy T
179½ Vacant
181 Ruddick, Wm
183 Pacific Sauce and Vinegar Works, prop, H J Brady & Co
185 Bossi, A V

Quadra Street intersects.

187 Booth, Sam J
189 Halpenny, H C
193 Pointer, N
195 Thompson, Chas R
197 Brash, C
199 Maternity Home
201 Cooness, Stacey
203 Creed, John
205 Steele, Michael
215 Van Volkenburgh, Benj

Vancouver Street intersects.

223 Quinn, Isaac
227 Bossi, Mrs R
237 Lawson, Hy Chas
239 Vacant
243 Daley, Capt J
247 Seach, Geo C
249 Vacant
253 Stilwell, M
255 Flesh, Chas
257 Marks, M

Cook Street intersects.

261 Jones, John
263 Vacant
265 Smith, W J
267 Sherwood, Harry
269 Temple, E
273 Boarke, M
281 Dangerfield, Fred'k
285 Charleton, Arthur
287 Macintosh, James
Teague, F W
289 Kelly, Andrew
291 Hampton, Geo
293 Waring, Thos
295 Campbell, D W
Teasdale, Jas
297 Tidbury, Miss C
Williams, Miss A
299 Vacant
327 Vacant
329 Kerr, J R
331 Kelly, Geo P
333 Harlock, Mrs Annie
335 Hodges, Thomas
Hodges, Edward
337 Gowen, George

Camoson Street intersects.
Fernwood Road here.

JUBILEE AVENUE—Runs from Oak Bay avenue to Leighton road.

EAST SIDE.

Hand, Robt
"Sunnyside," Scholefield, H E G H
"Sunnyside," Innes, A W V
Dumbleton, Alan S

Leighton Road here.

WEST SIDE.

Milloy, Gilbert E
Shaw, Richd
Mason, Robt
Nicolle, Percy A

Leighton Road here

KANE—Runs from Douglas street to Quadra street.

NORTH SIDE.

6 Vacant

WEILER BROS. are Agents for Crossley & Sons Fine Carpets
FORT STREET, VICTORIA, B. C.

VICTORIA TRANSFER CO., Ltd. UNIFORM RATES for Hacks and Baggage
Good Drivers, Horses and Vehicles.
21 and 23 Broughton Street, Victoria, B. C. Tel. 199.

8 McLeod, Capt Jno
Johnson, G T
16 Carey, J W
20 Ross, Jno
22 Goerg, Jos
Wilcox street here.
24 Vacant
34 Eastman, Sam W
36 Cox, Dennis G
38 Galbraith, Wm
40 Lyons, Mrs
Lovest, J
Phillips, Chas
42 Vacant
Blanchard Street intersects.
50 Vacant
58 Lettice, Robt
Wright, Leonard
60 Gilligan, Mrs
62 Wall, Mrs
64 Thompson, H A
Kelly, Ernest
70 Carson, Thos
74 O'Brien, Dan
MacGill, Robt
Croasdaile, Wm
80 Vacant
82 MacDonald, Miss K
MacDonald, Miss M
84 King, Thos
Quadra Street here

SOUTH SIDE.

7 Stables
9 Vacant
11 Seymour, Miss Alice
15 Vacant
17 Mortimer, Jno
19 Glover, Mrs
25 Minty, Wm
29 Margetts, Robt Wm
33 Victoria Truck and Dray Co's stables
37 Vacant
Blanchard Street intersects.
51 Vigelius, Philip
53 Sheppard, Jno
55 Jones, Ed D
57 Webster, Wm
59 Cameron, Malcolm
61 Munro, Andrew
65 Drake, Richd
67 Simmonds, Mrs B
69 Wilson, Ed
75 O'Connor, Wm
Quadra Street here.

KING'S ROAD—Runs from Douglas street to Cook street.

NORTH SIDE.

6 Hunter, Jas
10 Gonnason, Aaron
12 Walker, Wesley
18 Vacant house
20 Vacant house
22 Holland, Joshua
24 Grove, Wm Hy
Grove, Wm P
28 Johns, Albion
34 Erskine, Robt
36 Adams, Wm Herbert
First Street intersects.
42 Cox, Capt John G
Stamer, Wm
Second Street intersects.
58 McLean, Mrs A C
62 Edwards, Thos W
64 McDougall, Alfred
Campbell, Alex
McDougall, Capt W D
66 Vacant house
68 Nickells, John
72 Chinese laundry
Third Street intersects
Smith, W J, prop stonecutting yard
82 Blackett, John C
Fourth Street intersects.
Cook Street here.

SOUTH SIDE.

7 McKee, Daniel
9 Taylor, Ephriam
11 Fisher, Ira John
21 Turpel, Wm
29 Anderson, George
35 Shore, Albert E
First Street intersects.
41 Pauline, Fredk A, jr
45 Roscoe, Rufus A
47 Vacant house
51 Hughes, Capt Hedley
57 Campbell, Capt Chas
Second Street intersects.
59 Jennings, Kester
61 Balcam, Capt Sprott
63 MacDonald, Alex
65 Gilchrist, Farquhar
73 Stapledon, John
Stapledon, Bart
Third Street intersects.

Shawnigan Lake Lumber Co. Rough and Dressed Cedar and Fir Lumber. All Kinds of Builders' Lumber in Stock. Tel. 162.
L. ELFORD, Manager. P. O. Box 298, Victoria, B. C.

See our Mackintoshes, Melisa and Rigby Waterproofs, Umbrellas, &c.
B. WILLIAMS & CO., 97 Johnson Street, Victoria, B. C.

Latest Improvements in Book-Binding & Paper Ruling. R. T. WILLIAMS & Co.
98 BROAD STREET, VICTORIA, B. C.

TRAVEL BY THE PALATIAL STEAMERS OF THE CANADIAN PACIFIC NAVIGATION COMPANY, Ltd., JOHN IRVING, Manager, VICTORIA, B. C.

King's Road Mission bld
Fourth Street intersects.
McDonald, Alice
Work, Mrs J
Seventh Street here.
Cook Street here.

KINGSTON—Runs from Menzies to St. Lawrence.

NORTH SIDE.

9 Westhaven, Jeremiah
House building
31 Miller, John
Gawley, George
No. 4 Fire Hall
Cooley's cornice shop
41 McCoskry, Wm
McCoskry, E Capt
Oswego Street intersects.
63 Central Presbyterian Church
71 Stewart, James
81 Scriven, Ven Archdeacon
St. John's Street here
91 Smith, Ashton
95 Maas, Leonard
97 Nicholson, Pearson
99 Logan, George
Montreal Steet intersects.
101 Connon, H E
146 Raymur M G Mrs
St. Lawrence Street here.

SOUTH SIDE.

2 Sorby, T C
18 Butler, Robert
Butler, Wm
22 Robinson, W Mrs
Robinson, Thomas
26 Chantrell, John B
32 Anderson, James
42 Rodgers, Chas
50 Deasy, Wm
52 Rosekemp, John
Oswego Street intersects.
60 Leeson, J L Mrs
62 Graham, Johnson
76 Dunlevy, Peter
80 Irving, Robert
86 Franklin, W A
92 Vacant
96 Cashmore, Thomas
Montreal Street intersects.
100 McHardy, John
108 Bahr, Theodore
110 Huether, Lewis
St. Lawrence Street here.

LABOUCHERE—From Vancouver to Cook.

NORTH SIDE.

Gabourie, Joseph
2 Vacant
4 Vacant
6 Fenn, John
8 Banner, Saml
16 Goddard, S M
Goddard, E
20 Berryman, Chas
Berryman, W

SOUTH SIDE.

5 Allen, H
9 Gardiner, J
Pauline, Geo
Gardiner, Geo
27 Burns, G H

LANGFORD, Victoria West—Runs from Russell street to Indian Reserve.

NORTH SIDE.

Vacant
Booth, J
Tate, Jas
McNaughton, Wm
Kennedy, Thos
Catherine Street intersects.
Vacant house
Indian Reserve here.

SOUTH SIDE.

McDonald, Chas
Ryan, M
McDonald. C, jr
McDonald, N
Cessford, Geo
Cessford, R
Knappett, J
Catherine Street intersec's
Indian Reserve here.

LANGLEY—Runs from Courtenay to Yates.

EAST SIDE.

Hayward's undertaking factory
Broughton Street intersects.
13 Holden, Dr D B
Holden, F C

Interior Woodwork, Office and Bar Fittings
Made to Order by WEILER BROS., Victoria.

DREWRY'S R
Drewry's XXX Stock

Temple bld
Co, Ltd
Fort Street intersec
21-3 Helmcken,
25-31 Sehl, Hastie
Bastion street inter
37 Winnett &
39 Browne, J A
39 Cusack, T
41 DeCosmos,
41 Smith, C M
Pemberton,
Robertson,
43-5 Angel Hotel
47 Davie, Poole
49 Schultz & M
51 Duck, Wm
55 Moore, J J
Yates Street here.

WEST SIDE.

McKillican &
Courtenay street int
The Ames H
Broughton Street int
Vacant shed
Fort Street intersect
20-26 Victoria Elec
28 Davie, Dr J
30 Eberts & Ta
32 Dumbleton &
46 Mills, S P
48 Sargison, G
50 Fell, Thornto
52 Langley, Wr
Vidler, P A
Naturalizatio
54 Weights and
spectors off
56 Bank Exchan
Yates Street here

LANSDOWNE
from Cedar Hill r

NORTH SIDE.

Scowcroft, W
Maidment, G
Newburn, W
Devoe, Frank
West, Byron
Hooper, Mrs
Patching, W
Oakland Avenue here
Ecles, Miss

SEE OUR SCOTCH
B. WILLIAMS & Co

DREWRY'S REDWOOD BREWERY - WINNIPEG.
Drewry's XXX Stock Ale is Extra Hopped, making it an Excellent Appetizing Tonic.

Temple bldng, Robt Ward & Co, Ltd
Fort Street intersects.
21-3 Helmcken, Dr J D
25-31 Sehl, Hastie, Erskine str rms
Bastion street intersects.
37 Winnett & Cooper
39 Browne, J A
39 Cusack, T R
41 DeCosmos, Hon Amor
41 Smith, C McK
Pemberton, C C
Robertson, H E A
43-5 Angel Hotel
47 Davie, Pooley & Luxton
49 Schultz & Morphy
51 Duck, Wm
55 Moore, J J
Yates Street here.

WEST SIDE.

McKillican & Anderson
Courtenay street intersects.
The Ames Holden Co Ltd
Broughton Street intersects.
Vacant sheds
Fort Street intersects.
20-26 Victoria Electric Light Co
28 Davie, Dr J C
30 Eberts & Taylor
32 Dumbleton & Elliott
46 Mills, S P
48 Sargison, G A
50 Fell, Thornton
52 Langley, Wm H
Vidler, P A
Naturalization (British) office
54 Weights and Measures, Inspectors office
56 Bank Exchange
Yates Street here

LANSDOWNE ROAD — Runs from Cedar Hill road to city limits.

NORTH SIDE.

Scowcroft, Wm
Maidment, George
Newburn, Wm B C
Devoe, Frank
West, Byron H
Hooper, Mrs Mary
Patching, W C
Oakland Avenue here.
Ecles, Miss Elizabeth
Ohlsen, Andrew
Chinese ranch
City Limits here.

SOUTH SIDE.

Nicolls, Wm
Hawkey, R John
Adelaide Street here
Hamilton Road begins here.
Reid, Joseph
Sorge, H
Ruby Road here.
Basford, Fred'k
Dines, Alfred
Tippins, Wm Henry
Manton, James
Manton, Josiah
Manton, Mrs Eliza
Powers, George L
City Limits here.

LEIGHTON ROAD—From Cadboro Bay road to Foul Bay road.

NORTH SIDE.

McLarty, Archibald
Baxter, Chas S
Richmond Avenue intersects.
Baronet Street here.
Foul Bay Road here.

SOUTH SIDE.

Jackson, Charles
Gardner, John
Jubilee Avenue begins here.
Richmond Avenue here.
Pickard, Dudley P
Hurlton Street here.
Smith, Joseph
Amphion Street here.
Foul Bay Road here.

LEWIS—From Dallas road.

WEST SIDE.

Foot, Capt H R
Vacant
Adams, James
Bloor, Arthur
Bloor, Sampson

LIME, Victoria West.

NORTH SIDE.

Excelsior Brewery

SHAWNIGAN LAKE LUMBER CO.
Rustic, Clapboards, Flooring, Mouldings, Lathes, Shingles, Etc., in stock or to order. Yard, Discovery St., between Government and Store Sts. Address all communications to P. O. Box 398, Victoria, B. C. Telephone 162.
T. ELFORD, - - Manager.

SEE OUR SCOTCH AND ENGLISH TWEED SUITS FOR MEN AND BOYS
B. WILLIAMS & Co., Clothiers and Hatters, 97 Johnson St., Victoria.

HUDSON'S BAY CO., Agents for Fort Garry and Benton County Flouring Mills
VICTORIA, B. C.

O'Brien & Varrelmann
O'Brien, S
Varrelmann, Gus
Reinhard, Jno
Fairall, Jas
Fairall, Wm
Fairall, Hy
Harper, E
Dodd, Wm
McBurney, H
Williams, R
Clayton, W
Ridehalgh, Thos
Dangerfield, F
Brenkel, Jno
McNiffe, C

LOVERS' LANE, Ross Bay.

WEST SIDE.

Sutherland, H A
Vacant house
Irwin, Dixon
Bolden, John
Heathorn, A
Snowden Avenue here.
Ottoway, —
Suspect Station, A Heathorn, caretkr
Cremer, Francis

LUXTON ROAD—Runs from Boyd street, James Bay.

NORTH SIDE.

Currie, Robert
Ground Mrs
Ground, Victor
54 Sprinkling, William

SOUTH SIDE.

3 Forsyth, John

MARKET — Runs from Douglas street to A street.

NORTH SIDE.

Vacant
1 Nobes, James
Lollis, Mihl
Nobes, Alfred C
3 Solloway, Henry
27 Coley, Edward
29 Mackay, Wm
First Street intersects.
Third Street here.
V & S. Railway intersects.
A Street here.

SOUTH SIDE.

2 Steele, John
Steele, Thomas
12 Hallitt, Eli
16 Murton, Miss F J
Murton, Edward
18 Graham, Walter
20 Palmer, Thos
Furnell, George
First Street intersects.
A Steeet here

MARY, Victoria West—From Water Front to Victoria Arm.

EAST SIDE.

Bland, Mrs J
Bland, F
Smith, P
Stevenson, J J
Esquimalt Road intersects
Losee, W E
Frederick Street intersects.
Henry Street intersects.
Esquimalt Street intesrects.
Edward Street intersects.
Craigflower Road intersects.
Langford Street intersects.
Burnett Street East intersects.
Burnett, E
Skinner Street intersects.
Jessie Street intersects.
Victoria Arm here.

WEST SIDE.

Bland, Jos
Croker, Geo
Harris, Sml
Wilkinson, E
Blackie, W G
Brackman, H
Mosher, W
McKenzie, D
Victoria West Steam Bakery
Leigh, Jas
Leigh, S M
Leigh, J L
Esquimalt Road intersects.
Frederick Street intersects.
Henry Street intersects.
Craigflower Road intersects.
Bugslag, Peter
Skinner Street intersects.
Jessie Street intersects.
Victoria Arm here.

TRAVEL BY THE PALATIAL STEAMERS OF THE CANADIAN PACIFIC NAVIGATION COMPANY, Ltd., JOHN IRVING, Manager, VICTORIA, B. C.

WEILER BROS. are Complete House Furnishers. Largest Stock in B. C.

VICTORIA TRANSF
91 and

MASCOTTE A
road.
WEST SIDE.
1 Vacant
2 Crane, Au
3 Elkus, Wi
Bate, Tho
Laffoley, C

MASON — Runs
Vancouver str
NORTH SIDE.
10 Elliott, Th
Elliott, Ri
14 Shaw, And
22 Davey, Mi
26 Wagg, Joh
28 Essenwine
30 Brown, Ha
32 Vacant
34 Litchfield,
37 Fox, Mrs M
38 Vacant
40 Keappock,
Vancouver Street

MAPLE—Runs
road.
WEST SIDE.
Warren, M
Vacant hou

McCLURE—Run
street to Vanco
EAST SIDE.
1 White Hor
3 Hassan, Fr
5 Vacant
7 Oxley, Ruf
WEST SIDE.
Cabins
Cabins
4 Vacant
6 Vacant
8 Creed, Geo
Lester, Hy
Victoria Crescent h
SOUTH SIDE.
41 Moore, Cha

See our Boys' Sui
B. WI

VICTORIA TRANSFER CO., Ltd. Best Hacks at Reasonable Rates and Quickest Despatch.
21 and 23 BROUGHTON ST., VICTORIA, B. C. TEL. 129.

MASCOTTE AVENUE off South road.

WEST SIDE.

1 Vacant
2 Crane, Aubrey
3 Elkus, William
Bate, Thomas
Laffoley, Chas

MASON — Runs from Quadra to Vancouver street.

NORTH SIDE.

10 Elliott, Thomas
Elliott, Richard T
14 Shaw, Andrew
22 Davey, Miss G L
26 Wagg, John W
28 Essenwine, Mrs Mary
30 Brown, Hastings
32 Vacant
34 Litchfield, Hy O
37 Fox, Mrs M
38 Vacant
40 Keappock, Michael
Vancouver Street here.

MAPLE—Runs off Cadboro Bay road.

WEST SIDE.

Warren, Mrs
Vacant house

McCLURE—Runs from Humboldt street to Vancouver street.

EAST SIDE.

1 White Horse Hotel
3 Hassan, Fredk
5 Vacant
7 Oxley, Rufliss Black

WEST SIDE.

Cabins
Cabins
4 Vacant
6 Vacant
8 Creed, Geo
Lester, Hy
Victoria Crescent here.

SOUTH SIDE.

41 Moore, Chas
47 Freeman, Sam
51 Baynton, Edwd
Rupert Street here.
55 Mitchell, Thos R
Thomas, Jos
59 McGregor, Jas, L.L.D.
75 Johnson, Andrew Murdoch
Vancouver Street here.

McGREGOR AVENUE.

WEST SIDE.

Marquis, H G
3 Martin, Archie
Gowen, C N

MEARS—Runs from Quadra street to Cook street.

NORTH SIDE.

2 Wales, Dan
8 Raegoon, Thos
10 Atwood, Mrs
14 Jackson, S L
26 Porteous, M
30 Summers, Francis
34 Croft, Wm
Vancouver Street intersects.
52 Dodds, Wm
74 Lowell, H R
76 Vacant
Cook Street intersects.

SOUTH SIDE.

Old Cemetery
29 Howe, H
Cleveland, Milton E
31 Campbell, Don
Kindergarten Day School
33 Evans, Wm
35 Vacant
Vancouver Street intersects.
55 Beauchamp, R
Beauchamp, Miss S
Beauchamp, Mrs C
57 Freeman, —
63 Jones, T M
69 Ward, F W
71 Fritsch, A
Plass, E
95 Russell, Thos
Cook Street intersects.

Shawnigan Lake Lumber Co. Rough and Dressed Cedar and Fir Lumber. All kinds of Builders' Lumber in Stock
T. ELFORD, Manager. P. O. Box 298, Tel. 162, Victoria, B. C.

See our Boys' Suits and Overcoats. The best assortment in the City. Prices Low. Quality Good.
B. WILLIAMS & Co., 97 Johnson St., Victoria.

We Employ more Hands and more Capital than all Other Binderies in the Province
R. T. WILLIAMS & Co. 28 Broad Street, Victoria, B. C.

Travel by the Palatial Steamers of the Canadian Pacific Navigation Company, Ltd.
John Irving, Manager, Victoria, B. C.

MENZIES—Runs from Belleville to Dallas road.

EAST SIDE.

Government Buildings and Grounds
B. C. B. G. A. Drill Hall
22 Ireland, Chas
52 McAdam, M Miss
King, C R
Grant, Ronald
Stewart, Wm
Patteson, Clement
Turnbull, M W Mrs

Superior Street intersects.

54 Thomas, Robert
Duhurst, T
Flemming, D A
58 Phelps, G H
Estough, S L
62 Kavanagh, Thomas
Kavanagh, M Mrs
72 Bowness, John C
Bowness, Wm

Michigan Street intersects.

76 Laing, John A
78 Northcott, J R
Northcott, W W
82 Sargison, James
Sargison, Frank
Sargison, George
86 Russell, George S
90 Oliver, Fred
94 Flewin, W H
98 Ross, Alexander

Toronto Street here.

Simcoe Street intersects.

112 Rudge, H A
114 Johnston, Andrew
Crawford, Joseph
116 Langley, Wallace

Niagara Street intersects.

136 Vacant
138 Vacant
140 Scarlett, J E
142 Chapman, R
144 Rogers, Annie
Elworthy, F
148 Jagers, Capt
150 Broderick, W
Broderick, R

Rithet Street here.

152 Cooley, H, jr
Cooley, H
154 Greenfield, John R
156 Ross, Miss J
Parkes, Edward
162 Rich, J B

Dallas Road here.

WEST SIDE.

9 Vacant

Quebec Street here.

Langley, Mrs

Kingston Street here.

25 Muriset, Charles
Muriset, Chas Jno
Finlayson, John
Finlayson, Kennets
Finlayson, Will J
45 Dee, Wm
Tiedeman, Mrs
Sanderson, Miss M

Superior Street intersects.

63 Trounce, Thos
Richards, John
Mackenzie, Miss J
67 Vacant
Vacant
69 Vacant
71 Tobin, Timothy
Thomas, William
Wherry, Barney
Williams, Llwellen
Tobin, Arthur
Richards Grocery

Michigan Street intersects.

Irving, Capt J
97 Cowper, Jesse

Simcoe Street intersects.

113 Gosnell, Edward
115 Rome, Mrs K
Haines, H B
Holt, G S
Langton, H F
Munro, J S
Holmes, H A
117 Carmichael, E B
119 Booth, Godfrey W
125 Wolfenden, Rich, Col
127 Graham, Mrs Gordon
Rattenbury, F
133 Fox, William
Fox, Henry
Fox, Miss E
135 Templeman, W

Niagara Street intersects.

137 Williams, Arthur
Williams, Wm
149 Goffin, C A
157 Wilkinson, E S
159 Stamford, J M

WEILER BROS., the Leading Furniture Dealers, VICTORIA, B. C

THE "GOLDEN KEY" BRAND ÆRATED WATERS
Highly Carbonated Club Soda and Belfast Ginger Ale. EWD. L. DREWRY, Winnipeg.

161 Powell, George
169 Piercy, John
175 Shears, Walter
Dallas Road here.

MERION—Runs off Chatham.

WEST SIDE.

1 Beckman, William
3 Shakespeare, Tom
5 Collier, Mrs Alex
Johnson, George

MICHIGAN—Runs from Beacon Hill Park to St. Lawrence street.

NORTH SIDE.

South Ward Public School
5 Quinlan, Dr W J
17 Dumbleton, H M
Birdcage Walk here.
47 Powers, Thomas
Rose Villa, Bassett, J G
49 Cordingly, Edward
51 Murray, Alexander
53 Vacant
55 Wilson, Sidney
Blair & Gordon
Blair, William
Menzies Street intersects.
113 McDonald, Mrs
121 Gilbert, George
125 McCulloch, William
McCulloch, George A
127 Martin, Robert John
129 Simon, George
Simon, J B
Simon, Lewis
135 Rattrey, Charles
Rattrey, C A
139 Truran, Mrs H O
Truran, Richard T
143 Giffin, Douglas J
Giffin, Herbert
145 Morse, H W
147 Robertson, W
149 Carey, Christopher
Oswego Street intersects.
Montreal Street intersects.
221 Vacant
227 Pottinger, George
Pottinger, D R
St. Lawrence Street here

SOUTH SIDE.

6 Munro, Alexander
18 Virrender, Dr, A E
22 Orpen, Miss
22 Greene, Ashdown
28 Mitchell, Victor W
Mitchell, James
Young Street here.
30 Lawrie, T
Jackson Terrace here.
34 Clarke, Robert
Billinghurst, E E
Cameron, Agnes D
Cameron, Mrs D
38 McConnell, T P
Naylor, W B G
McConnell, J, Mrs
48 Jack, Alex
Princes Street here.
52 Williams, Fredk
Lissett, James
56 Welsh, Howard
Clarke, Edward
Parry Street here.
80 Armstrong, Frank
82 Knox, J D P
Tate, C M
James Bay MethodistChurch,
J D P Knox, pastor
Menzies Street intersects.
Irving, Capt John
Logie, Miss Tina
Brown, Albert
110 McInnis, T R
120 McConnan, Edward
McConnan, Walter
McConnan, Gordon
McConnan, Douglas
McConnan, Mrs F
124 Young, William B
Young, Henry
130 Welland, Mrs
130 Kennar, Miss
Davie, Alex Mrs
138 Wark, Charles
Wark, John
146 Williams, George
152 Stephen, William
Stephen, Edward
Stephen, Fred
Stephen, David
154 Callaghan
Oswego Street intersects.
158 Moffatt, Lucy Mrs
Montreal Street intersects.
224 Pottinger, James
226 Mitchell, George
Menagh, Alex

SHAWNIGAN LAKE LUMBER CO., Ltd. Tel. 162. P. O. Box 298.
Mills at Shawnigan Lake. Yard at Victoria, B. C.
ROUGH AND DRESSED CEDAR AND FIR LUMBER, RUSTIC, CLAPBOARDS, FLOORING, MOULDINGS, LATHS, SHINGLES, Etc.

See our Boys' Suits and Overcoats. The best assortment in the City. Prices Low. Quality Good.
B. WILLIAMS & Co. 97 Johnson St., Victoria.

HUDSON'S BAY COMPANY, WHOLESALE GROCERS and WINE MERCHANTS
VICTORIA, B C.

226½ Kipling, Miss Annie
Kipling, Mary
Rogers Harry H
Sutherland, Mrs A
228 Foulie, Gavin
Smith, Alexander
St. Lawrence Street here.

MILNE—Runs from Stanley street, to Belmont avenue.

NORTH SIDE.

Gallant, Domitian
Mackenzie, Alex
MacDonald, Hector
Belmont Avenue here.

SOUTH SIDE.

Thompson, Wm
Westerman, Jonathan
Wilmot, Geo
Robinson, Jno
Boyd, Mrs Annie
Harris, Edwin
Vacant house
Emerson, Christian
Johnston, Wm David
Enburgh, Mrs
Enburgh, Miss Ida
Enburgh, Miss Ellen
McKenzie, Jno
Belmont Avenue here.

MONTREAL—Runs from Belleville street to Dallas road.

EAST SIDE.

16 Baker, E Crow
Cross Street here.
Quebec Street here.
42 Harrison, J B
Kingston Street intersects.
Superior Street intersects.
Michigan Street intersects.
Simcoe Street intersects.
Niagara Street intersects.
Dallas Road here.

WEST SIDE.

5 Watson, Alex
Watson, James
9 Christensen, Capt J
13 Robinson, J J
Robinson, Miss S A
15 Kennedy, David
23 Vacant
25 Thompson, John
27 Warren, Capt J D
Warren's wharf, James Bay coal and wood yard
31 Mackenzie, Alexander
39 Prevost, J C
Prevost, F
45 Joule, J
Kingston Street intersects.
57 Burrowes, Robt
Superior Street intersects.
67 Jesse, Mrs M
Jesse, Francis W
Jesse, Walter
Jesse, George H
Jesse, Miss
Michigan Street intersects.
Ontario Street here.
Simcoe Street intersects.
121 Tait, Leonard
Campbell, Leonard
Campbell, R O
Campbell, Cecilia
Tait, James L
153 Lakin, Francis
Lakin, Miss M S
Niagara Street intersects.
159 Millrose, Fred
Millrose, Harry
161 Rombough, Buell
163 Wood, Harry
175 Matthews, A Mrs
177 Berry, Francis
Dallas Road here.

MONTROSE AVENUE—Runs from Cook street to Hillside ave.

NORTH SIDE.

Winnett, John Wm
Smith, Wm John
Elsworth James

MOSS—Runs from Cadboro Bay road to city limits near Clover Point

EAST SIDE.

"Highwood," Ward, Wm C
Ward, W A
Ward, Frank
Belcher Street intersects.
"The Hermitage" McKenzie, J R K
100 Knowles, R E
Fairfield Road intersects.

Travel by the Palatial Steamers of the Canadian Pacific Navigation Company, Ltd.
John Irving, Manager, Victoria, B. C.

WEILER BROS. are Agents for Crossley & Sons Fine Carpets
FORT STREET, VICTORIA, B. C.

VICTORIA TRANSFE
91 and 93 Brough

"The Ma
Langley,
McDonal
Dickson,
Dallas Road here.

WEST SIDE.

17 Green, M
Green, A
Belcher Street in
Richardson Street
Vacant ho
107 Chapman,
Young, A
Fairfield Road int
Edwards,
Dallas Road here.

NIAGARA—Run
to St. Lawrenc

NORTH SIDE.

1 Gillis, Mar
Hinton, Ra
2 Begg, Alex
5 Brittain, R
Carr Street here.
51 Dryburg, A
McDougall,
"The Ancho
McGraw, F
Menzies Street inter
31 Turpel, Wm
Tripp, Alfre
Oswego Street inters
Montreal Street inter
91 M R Smith
factory
93 Oaks, Peter
97 Clark, John,
Clark, Willia
Clark, John
105 Kirk, Lewis
St. Lawrence Street h
Dallas Road here.

SOUTH SIDE.

Hall, John
Carr and South Turne
Vacant
12 Wave, Henry
14 Stewart, J P
16 Allen, Willia
24 Edwards, He
26 Cooper, Char

See our Mackintoshe
B. WILLIAM

VICTORIA TRANSFER CO., LTD. CHECK BAGGAGE TO ANY PART OF THE CITY. THEIR WAGONS AND CARRIAGES MEET ALL BOATS AND TRAINS.
91 and 93 Broughton St., Victoria, B. C. Tel. 129.

"The Maples," Langley, A J
Langley, W H
McDonald, —
Dickson, John
Dallas Road here.

WEST SIDE.

17 Green, Mrs
Green, A R
Belcher Street intersects.
Richardson Street here.
Vacant house
107 Chapman, H
Young, A
Fairfield Road intersects.
Edwards, A
Dallas Road here.

NIAGARA—Runs from Beacon Hill to St. Lawrence street.

NORTH SIDE.

1 Gillis, Mary
Hinton, Rayner W
2 Begg, Alexander
5 Brittain, Rowland
Carr Street here.
51 Dryburg, Andrew
McDougall, Fred
"The Anchorage," Vacant
McGraw, Fred
Menzies Street intersects.
31 Turpel, Wm
Tripp, Alfred
Oswego Street intersects.
Montreal Street intersects.
91 M R Smith & Co, biscuit factory
93 Oaks, Peter
97 Clark, John, jr
Clark, William
Clark, John
105 Kirk, Lewis
St. Lawrence Street here.
Dallas Road here.

SOUTH SIDE.

Hall, John
Carr and South Turner Street here.
Vacant
12 Wave, Henry
14 Stewart, J P
16 Allen, William
24 Edwards, Henry C
26 Cooper, Charles
Cooper, Tom
Cooper, Charles, jr
28 Donaldson, James
Bird, David
32 Winkle, Frederick
34 Bowness, Mrs
Bowness, Frank
36 Myers, George
Vigelius, Andrew
Menzies Street intersects.
Wallace, J
Boyd Street here.
60 Lewis, John
Barber, John
Oswego Street intersects.
"Armadale," Macdonald, W J
Montreal Street intersects.
80 Vacant
82 Matthews, J P
Matthews, Harry
92 Clarke, Walter
Barrow, Miss M W
Dallas Road here.

NORTH CHATHAM—Runs from Chambers to Belmont ave.

NORTH SIDE.

6 Sutherland, George
8 Hollands, Alfred
Mackenzie, Miss Mary
10 Agnew, Wm
Corporation Gravel Pits
36 Baker, George
38 Jones, William A
Jones, Bernard, Harry
Jones, Ernest B
50 Cameron, William
54 Bower, Alexander
56 Chesley, Charles H
58 Musson, E W
60 Chambers, Graham
62 Monk, A
64 Croft, John
Fernwood Road intersects.
Sherk, Alexander
70 Lapine, Mark
72 Lacoursiere, A
76 Henski, James
84 Dalby, John
88 Robertson, William
Bell, James
90 Brown, Thomas
92 Renouf, Joseph
Clear, Chas
Stanley Street intersects.

Shawnigan Lake Lumber Co.
Rough and Dressed Cedar and Fir Lumber All Kinds of Builders' Lumber in Stock. Tel. 162
T. ELFORD, Manager. P. O. Box 298, Victoria, B. C.

See our Mackintoshes, Melisa and Rigby Waterproofs, Umbrellas, &c.
B. WILLIAMS & CO., 97 Johnson Street, Victoria, B. C.

R. T. WILLIAMS & Co. Bookbinders and Blank Book Manufacturers
VICTORIA, B C.

TRAVEL BY THE PALATIAL - STEAMERS OF THE - CANADIAN PACIFIC NAVIGATION COMPANY, Ltd., JOHN IRVING, Manager, VICTORIA, B. C.

102 Parfitt, James
Parfitt, Aaron
104 Walker, Mrs F G
106 Mutlow, John
114 Lory, James
116 Matthew, T H
Belmont Avenue here.

SOUTH SIDE.

Gravel Pits
43 Allison, Mrs W
43 Arrowsmith, Miss F E
45 Brown, James
Brown, John Graham
47 Johnson, Arnjrnur
59 Christopher, William
63 School house
65 Emmanuel Baptist Church
Fernwood Road intersects.
81 Snider, George Richard
Snider, William Henry
89 Hale, Richard Samuel
Hale, George W
Stanley Street intersects.
Belmont Avenue here.

NORTH PARK—Runs from Quadra street, beyond Chambers.

NORTH SIDE.

6 Mallery, George T
8 Campbell, Capt D
12 Stewart, James
Stewart, Mrs
16 Wilkinson, Edward S
18 Les Louis, Felix
20 Dale, David
28 Woods, Miss E M
Woods, Miss Lily
38 Duck, Wm
42 Knox, Jno
44 Vacant
54 Adelson, Aaron
56 Renwick, Dr W
Paul, Edwd B
58 Brown, Henry, G
60 Clarke, Miss Maggie
Wallace, Wm
62 Jameson, Jno
64 Cummins, Jas
66 Brodie, Alex
Prior, Thos
Prior, Mrs M
Prior, Geo
68 Foley, Fred F
McMullin, Geo
McMullin, Wm
70 Leeman, Ralph T
Hamilton, Mrs E
72 King, Jas
74 Vacant
76 Vacant
Cook Street intersects.
82 Vacant
84 Raitt, Francis F
90 Vacant
92 Wallace, Mrs Emma
94 Vacant
96 MacDonald, Patrick
106 Carlow, Horatio N
112 Vacant
116 Barlow, Mrs
118 George, Wm
Johnson, Mrs Elizabeth
Chambers Street intersects.
124 Harris, Wm Jno Harvey
126 Williams, Mrs Amelia
McGregor, Miss Mary
128 Drysdale, Wm
Williams, Mrs Sarah

SOUTH SIDE.

9 Fee, D F.
11 Brown, Mrs Emma
Hounslow, Mrs
Hounslow, Herbert
Legg, Edwd
13 Conlin, Thos
15 Tugwell, Thos
19 Helman, J L
23 Anderson, Robert
25 Williams, William
33 Gwenman, James
39 Janes, Mrs A M
Janes, George
Janes, Charles
43 Hall, Fred
45 Meston, John
47 Lorsen, T
57 Walls, J P
59½ Andernach, E
59 Owen, William G
61 Loat, Mrs K
67 Alexander, Thomas
69 Dan Tassel
James A
71 Grant, William
73 Tumilty, John,
Cook Street intersects.
89 Matthews, Thomas
91 Smith, Wm A
103 Macgregor, Moses
105 Stewart, Alexander
111 Levy, J L

Interior Woodwork, Office and Bar Fittings
Made to Order by WEIDER BROS., Victoria.

THE "GOLDEN KEY" BRAND ÆRATED WATERS
Fine Goods a Specialty; no cheap grades produced. EDWARD L. DREWRY, Winnipeg.

113 Robertson, James
115 Neelands, Edward H
117 Vacant
Chambers Street intersects.
127 Whittet, Charles

NORTH PEMBROKE — Runs from Fernwood road to Devonshire road.

NORTH SIDE.

66 Winsby, William
Sayward Avenue here
68 Clarke, Wm Harrison
Clarke, David
70½ Brown, Robert
Clarke Street here.
80 Fullerton, Wm Frank
Carter, Alfred
82 Dicks, William
Joyce, Mrs Martha
Brown, Peter
Griffiths, Edward
Saunders, Albert
100 Terry, John
Terry, Miss Jesse
Crowther, Geo
Taylor, Mrs Liza
Taylor, William
Rendell, Henry
116 Haughton, Thomas
Haughton Street here.
120 Holmes, Miss
124 Cripps, Charles
Chellew, Mrs Margaret
Blake, Charles Robert

SOUTH SIDE.

63 Norman, Henry
67 Parsons, Henry
69 Mills, Fred
83 Pike, Mark
85 Cole, Capt Frederick
87 Noel, Charles Fred'k
Stanley Avenue here.
101 Alexander, Thomas
103 Heatherbell William
Vacant house
Vacant house
119 Adams, John Henry
Belmont Avenue here.
Devonshire Road begins here.

NORTH ROAD — Runs from Spring road to Fernwood road.

NORTH SIDE.

6 Nathan, W C
Nathan, Wm
8 Vacant
10 Terrill, John
12 Maslen, Mrs Mary
14 Bryden, Thomas
18 Welholm, Peter
20 Vidholm, Peter
22 Olson, Mike
28 Christianson, Peter
28 Fleming, John
Fernwood Road here.

SOUTH SIDE.

Ridge Road here.
13 Leveridge, John
15 Farrington, Christopher
17 Garrett, John
19 Fox, William
21 Brakes, James
23 Vacant
25 Gibbard, Jabez
27 Smith, William Henry
Fernwood Road here.
31 Vacant
Jackman, James

OAK BAY AVENUE—Runs from Cadboro Bay road to Foul Bay road

City limits.

NORTH SIDE.

Belcher Avenue here.
Jubilee Avenue here.
Wey, Joseph W
Hobbis, Hy H
Noble, Wm
Reid, Malcolm, jr
Reid, Rodk
Reid, Malcolm N
Richmond Avenue here.
St Columbus' Church
Hurlton Street here.
Amphion Street here.
Foul Bay Road here.

SOUTH SIDE.

McDonald, J S
McGregor, A G
Terrace Avenue here.
McGregor Avenue here.
Buck, W E
Rockland Avenue here.

SHAWNIGAN LAKE LUMBER CO.
Rustic, Clapboards, Flooring, Mouldings, Laths, Shingles, Etc., in stock or to order. Yard, Discovery St., between Government and Store Sts. Address all communications to P. O. Box 298, Victoria, B. C. Telephone 162.
T ELFORD, Manager.

SEE OUR SCOTCH AND ENGLISH TWEED SUITS FOR MEN AND BOYS
B. WILLIAMS & Co., Clothiers and Hatters, 97 Johnson St., Victoria.

HUDSON'S BAY COMPANY European and English Groceries, Wines and Liquors, free and in bond.
Victoria, - - British Columbia.

TRAVEL BY THE PALATIAL - STEAMERS OF THE - CANADIAN PACIFIC NAVIGATION COMPANY, Ltd., JOHN IRVING, Manager, VICTORIA, B. C.

"Oak Dale," Nelson, Mrs A H
Beaven, C F
Vacant house
Cabin
Hurlton Street here.
Amphion Street here.
Foul Bay Road here.

OAKLAND AVE—Runs from Lansdowne road to Cedar Hill road.

NORTHEAST SIDE.

Clark, Watson

SOUTHWEST SIDE.

Chapman, Jas Walton
Chapman, Ellen Jane
Chapman, Richd
Stewart, Alex
Batchelor, Wm

OLD ESQUIMALT ROAD—Runs from Front street to Dominion road.

NORTH SIDE.

McKenzie, J R
Kirk, C W
Wood, Wm
Walker Street intersects.
Wood, Miss E
Hereward Street intersects.
Dominion Road here.

SOUTH SIDE.

Okell, S M
Okell, Geo

ONTARIO—Runs from Montreal street to Dallas road.

NORTH SIDE.

24 Witmer, A M
32 McLean, Donald
St. Lawrence Street intersects.
Dallas Road here.

SOUTH SIDE.

45 Goodwin, John
Ladler, Jane

ORCHARD—Runs from Government to Rock Bay avenue.

NORTH SIDE.

1 Endean, J W
Rock Bay Avenue here.

SOUTH SIDE.

Capitol Planing Mills
Lemon, Gonnason & Co

ORIENTAL ALLEY—Runs from Johnson to Yates.

EAST SIDE.

3 Sheret & Johnstone
5 Macnaughton, E A
Gospel Hall
7 Lindley & Foster
9 Vacant
11 Henderson, Mrs S
13 Ramous, Saml
Oriental Hotel
Yates Street here.

WEST SIDE.

Saunders, Hy, warehouses

OSCAR—Runs from Moss to Cook.

NORTH SIDE.

9 Carter, E
11 Smith, W H, sr
Smith, W H, jr
Smith, J T
13 McKenzie, Mrs A
15 Sherburn, J
17 Hodge, Wm

SOUTH SIDE.

12 McNeill, Mrs C

OSWEGO—Runs from Belleville street to Dallas road.

EAST SIDE.

Quebec and Kingston Streets intersects.
48 Norman, Saml
Norman, Thos
Norman, Saml, jr
Norman, Jos
Superior Street intersects.
54 Bullens, Capt J E
Michigan Street intersect.
Simcoe Street intersects.
82 Vacant
St. James Street here.

WEILER BROS. are Complete House Furnishers. · Largest Stock in B. C.

Open Day and Night Largest in Province. VICTORIA TRANSFER CO., LTD. 21 and 23 Broughton St., VICTORIA, B. C. Telephone . . 129

94 MacMunn, Chas
100 Walker, Geo
102 Carine, Ebenezer
104 Callaghan, John
Von Hagen, Alex
114 Brooker, Thomas
120 Gordon, Peter
Cossar, Miss

Niagara Street intersects.

Barber, Mrs H
Grundison, John
129½ Temple, Benjamin B
130 Shandly, Peter
144 Vacant

Dallas Road here.

PANDORA AVENUE AND STREET—Runs from Government street to Belmont avenue. Half of Pandora South, so called, property of Hon. A. De Cosmos.

NORTH SIDE.

12 Chinese
14 Fashion Shoeing Shops
Rendall & Hay
14½ Vacant

Broad Street intersects.

22½ B.C. Poultry and Com Co
28 Shack
City Police Court

Douglas Street intersects.

38 Bennett, Ben
Trachy, Phil
40 Dwyer, Jos
42 Millington, Mrs M
50 McTiernan, M
52 Heller, Geo
Layton, Sam
Pape, Jno
54 Vacant
56 Hilliger, F
Werner, G
Wenger, Jno
Simpson, J B
Stephen, Ed

Blanchard Street intersects.

First Presbyterian Church
74 Goodacre, L
78 Crawford, Mrs A
Anderson, Capt J W
McNeill, Dr Mary
McCallum, Jno
80 Shields, Capt Ed
82 Hart, David
86 Moody, Thos
Moody, Frank
Moody, Dr H P

Amelia Street here.

88 Smith, Mrs W
McEachern, A E
Gillies, Jno
Would, Peter
90 Furnival, Wm
Furnival, W G
Brooks, Wm
Carley, D M
94 Williams, Dr A
96 Mansell, Hy
98 Gerrie, Wm
Simpson, —
Gerrie, R
100 Durham, Thos
Deasy, Thos
McMartin, L
102 Duncan, Wm

Quadra Street intersects.

104 Iredale, Wilson
Creighton, J W
Fleming, E
Thomas, Jno
Smith, G C
Holland, F
Fraser, Jno
112 Moore, Mrs
Cusack, Thos
Clements, Dr S G
Wheeler, A
116 Hibben, Mrs T N
128 Denny, Geo
Denny, Wm
132 Dickson, Wm
City pipe stores

Vancouver Street intersects.

136 St. Louis College
140 Roscoe, R A
Brown, H F
142 Pferdner, Emil
152 Dawley, F J
154 Morrison, Jas
156 Vigelius, Antone
158 Wilson, Fred
160 Schapher, E
Monroe, A C
162 Morrison, Mrs A
164 Dearden, Alf
Henry, Miss
166 Vigelius, Louis
168 Lindley, Wm
172 Marray, James

Cook Street intersects.

190 Fell, James F

Rebecca Street here.

Shawnigan Lake Lumber Co. Rough and Dressed Cedar and Fir Lumber. All kinds of Builders' Lumber in Stock T. ELFORD, Manager. P. O. Box 298, Tel. 162, Victoria, B. C.

Eastern Tailor-made Suits to Measure. Fit and Finish Guaranteed
See our Samples and Prices. B. WILLIAMS & CO., 97 Johnson St., Victoria.

Blank Book Manufacturers R. T. WILLIAMS & Co.
28 Broad Street, Victoria, B. C.

Travel by the Palatial Steamers of the Canadian Pacific Navigation Company, Ltd.
John Irving, Manager, Victoria, B. C.

198 King, C J
200 Vacant
204 Erskine, A B
Chambers Street intersects.
City repair shops
210 Dalgleish, Miss Grace
Burgess, William Lewis
214 Coleman, Charles A
Gardiner, Rev John E
216 Bennett, Richard
220 Saunders, Henry
Camoson Street intersects.
Fernwood Road intersects.
Stanley Street here.
388 Ewart, Alexander Chas
390 Challoner, Thomas
Belmont Avenue here.

SOUTH SIDE.

1 Local Union Carpenters & Joiners
Presbyterian Chinese Miss'n
3 Colwood and Millstream lime store
5 Chinese
7 Vacant
9 Vacant
13 Old Methodist Church
Broad Street intersects.
17 Barber, J E
Barber, W
23 Vacant
25 Chinese
27-29 Goodacre's stables
Douglas Street intersects.
35 Elk Saloon
37 Liverpool Bakery
41 McKenzie, John
Maynard, R
Maynard, A H
41½ Maynard, Mrs R
43 Conn, John
45 Waites, James
45½ Chinese
47 Chinese laundry
49 Temperance Hall
57 Kinnarny, D
59 Crabb, Miss
Chipchase, R
59½ Vacant
61 Vacant
63 McCrimmon, Arch
65 Vacant
67 Wilson, Fred
69 Watson & Geiger
Osborne, House
Allen, Wm
Blanchard Street intersects.
87 Vacant
93 Leiser, Simon
97 Chinese laundry
99 Vacant
101 Cohen, Mercado
Gilder, H
Bernard, D T
103 Stevenson, G
105 Vacant
107 Johnson, Mrs Hugh
109 Revere House
Woodill, Mrs R
111 Crowther, John
Quadra street intersects.
Methodist Church
121 Sargison, A G
135 Frances, Capt
Graham, W
Calderwood, Allen
Gray, A B, jr
Tuttle, Mrs
137 Hewitt, R
139 Vacant
141 Tite, G
143 Fisher, Mrs Mary
151 Pleece, Mrs
Pleece, Miss E J
Vancouver Street intersects.
169 Vacant
171 Rogerson, Mrs
Bantly, W
Nelkin, J
173 Campbell, Rev Dr
Cook Street intersects.
181 MacFarlane, Mrs
185 Vacant
189 Campbell, Wm
191 Thornton, F L
193 Wilson, Mrs
195 Hepworth, James
205 Switzer John W
Chambers Street intersects.
215 Old Hospital
225 MacDonald, Hugh H
227 Vacant
227½ Vacant
229 Sunday-school house
Camoson Street intersects.
Fernwood Road intersects.
Dier, W A
Norris, John F
Siddall, Hinkson
Rollins, Fred
Harrison Street here.
Souden, Wm H
Bodley, Samuel W
Belmont Avenue here.

WEILER BROS., the Leading Furniture Dealers, VICTORIA, B. C.

DREWRY'S REDWOOD BREWERY - WINNIPEG
Drewry's Ale, Porter and Lager is recommended by Physicians generally.

PANDORA, SOUTH—Runs from Chambers street to Fernwood rd.

NORTH SIDE.

2 Knott, T
8 Salt, John
Camoson Street intersects.
62 Vermouth, Mrs Catherine
64 Vacant
Fernwood Road here.

SOUTH SIDE.

1 Ellery, George
5 Sims, Walter
Camoson Street intersects.
Fernwood Road here.

PARK ROAD—Runs from Humboldt street to Heywood avenue.

EAST SIDE.

McTavish's Nursery

WEST SIDE.

12 Taylor, Wm Jno

PARKINGTON—Runs from Vancouver street to Cook street.

NORTH SIDE.

6 McIntosh, Mrs H
Haynes, E M
Haynes, C A
Haynes, A E
Haynes, W
12 Vacant
18 Smith, Miss K
Gardiner, Miss A
Earsman, Jno

SOUTH SIDE.

7 O'Rorke, L
23 Futcher, T S
Futcher, T R
Futcher, F A
25 Whitwell, Thos
Morley, S F

PARRY—Runs from Michigan st. to Toronto street

EAST SIDE.

Gardner, R H
Vacant
2 Vacant
4 Vacant
6 Miller, Alfred
8 Vacant
10 Parker, John
14 Smith, Fred
Howell, Arthur
Morris, John
Toronto Street here.

WEST SIDE.

13 Morrall, Frank
Thomas, F W
15 Curtis, Andrew
Curtis, David
Curtis, Mrs H
17 Mulcahy, Andrew
21 Carley, D M
23 Smith, Bowden
McKeil, Capt
25 Briggs, A P
Toronto Street here.

PEMBERTON ROAD — Runs Cadboro Bay road to Belcher.

WEST SIDE.

Paddon, Rev W F L, B.A.
Wilson, Wm
Keefer, G A
Askew, Mrs J J

EAST SIDE.

"The Oaks," Angus, F
"The Priory," Prior, Lt-Col E G
Belcher Street here.

PEMBROKE STREET AND AVENUE—Runs from Store to Chambers.

NORTH SIDE.

2 Hewlings, F H
Victoria Gas Co, Ltd
Government Street intersects
42 Victoria Iron Works Co
Hinton & Penney
44 Medwedrich, J
46 Cabins
48 Brant, Mrs E
50 Cabins
54 Edward, John
Cabins
54 White, James
Delebac, O
White, Jas
56 LeClaire, N
58 Peterson, L
60 Tremblay, A
Douglas Street intersects.

SHAWNIGAN LAKE LUMBER CO., Ltd., Tel. 162. P.O. Box 298.
Mills at Shawnigan Lake. Yard at Victoria, B. C.
ROUGH AND DRESSED CEDAR AND FUR LUMBER, RUSTIC, CLAPBOARDS, FLOORING, MOULDINGS, LATHS, SHINGLES, Etc.

Eastern Tailor-made Suits to Measure. Fit and Finish Guaranteed
See our Samples and Prices. B. WILLIAMS & CO., 97 Johnson St., Victoria.

HUDSON'S BAY COMPANY Direct Importers of Havana Cigars
VICTORIA, B. C.

Travel by the Palatial Steamers of the Canadian Pacific Navigation Company, Ltd.
John Irving, Manager, Victoria, B. C.

64 Vacant
66 Vacant
66½ Depew, J
68 Vacant
70 Nelson, L
Vacant
72 Porteous, W
74 Parsons, H
76 Backus, J
Ainsley, W
80 Hicks, Robt
Dickinson, P O
84 Milne, John
88 Wilson, C H
94 Kinsman, J
Hall, R
Kinsman, J E

Blanchard Street intersects.

130 Tesche, Eugene

Quadra Street intersects.
Cook Street intersects.
Chambers Street here.

SOUTH SIDE.

N.E.T. Co's car sheds

Government Street intersects.

1 Coffee and Spice mills

Douglas Street intersects.

65 Baker, Jas
67 Baker, Wm
71 Hill, Wm
Baker, John
73 King, Henry
Greenberg, C
Staples, W 3
73½ Roach, Geo
75 Vacant
79 Walsh, Isaac
83 Vacant
85 Vacant
89 Estus, W

Blanchard Street intersects.
Quadra Street intersects.

135 Cantrill, R L
137 Shaw, Joseph
151 Grice, John
153 McNeill, J R
155 Dodgson, L C
Dodgson, L

Cook Street intersects.
Cameron Street here.

169 Reid, A E
171 Vacant
175 Webber, John

Chambers Street here.

PENWILL—Runs from Humboldt to Churchway.

EAST SIDE.

1 Galbraith, F
3 Vacant
5 Watson, Geo
7 Vacant
9 Vacant
11 Martin, Geo
13 Cohen, Jas R
15 Hawton, John

Churchway here.

WEST SIDE.

10 Kent, Wm
Kent, Arthur E
12 McPhee, D

Churchway here.

PHŒNIX PLACE—Runs from Avalon road to Toronto street.

EAST SIDE.

1 Samson, G H
Powell, C S
7 Anderson, Mary
Clay, W L
Solly, L A
Gregg, William

WEST SIDE.

2 Fraser, Mrs S R
4 Fullerton, John

PINE—Runs from Craigflower road to Dominion road.

NORTH SIDE.

Vacant
Hall, John
Ross, D
McLennan, F
Harper, W
Harper, E
Harper, Fred
Harper, J, jr
Harper, J, sr
Vacant
Vacant
Harrap, E
Harrap, Mrs C
Roberts, H L
Roberts, J R

Dominion Road here.

SOUTH SIDE.

Andrews, E W

WEILER BROS. are Agents for Crossley & Sons Fine Carpets
FORT STREET, VICTORIA, B. C.

VICTORIA TRANSFER CO., Ltd. UNIFORM RATES for Hacks and Baggage
Good Drivers, Horses and Vehicles.
91 and 93 Broughton Street, Victoria, B. C. Tel. 129.

Andrews, Miss E J
Ruttan, S
Weideman, H
Todd, Jno
Painter, J E
Dominion Road here.

PIONEER—Runs from Blanchard avenue to Quadra street.

NORTH SIDE.

2 Chinese laundry
8 Flett, James
Graham, Miss E
12 Gribble, Henry
Gribble, John E
Gribble, Miss Annie E
16 Scott, John H
18 Petticrew, James, sr
20 Kerg, Mrs Barbara
Kerg, Miss Annie
22 Pierre, Thomas W
26 Trace, John
28 Plows, Fred
30 Monk, Mrs Elizabeth
32 Vacant
34 Townsley, James
36 Fredette, Edward
38 Brown, M C
Quadra Street here.

SOUTH SIDE.

5 Vacant
7 Rowe, John
Rowe, Miss Annie
Rowe, Joseph
9 Menzie, Miss Maggie
9½ Hick, William
11 Henderson, Morrison
Earle, Wesley
Christie, Gilbert D
Hales, Frank
13 Bunting, Charles
Bunting, Mrs J
15 Le Fevre, J
17 Vacant
19 Vacant
25 Chinese laundry
29 Lewis, Edward A
Lewis, Edward
Quadra Street here.

PLEASANT—Runs from Work to water front.

EAST SIDE.

1 Turner, Hon J H
John Street here.

Gray & Alley
Gray, E J
Alley, F E
Gray, E W
Point Ellice Saw Mill
Leigh, Jas
Leigh, J L
Leigh, S M

WEST SIDE.

2 Drake, Hon M W T
Drake, B H T
4 O'Reilly, Hon P

POWDERLY AVENUE—From Dominion road to Bean street.

NORTH SIDE.

Dunnett, M
Gold, Wm
Gold, Thos

SOUTH SIDE.

Vacant
Vacant
Allen, John
Allen, Wm
James, R
Cave, Mrs
Cave, A E
Cave, Wm
Firth, H

PRINCE'S, James Bay—Runs from Toronto to Michigan.

EAST SIDE.

24 Vacant
24½ Payne, William
Michigan Street here.

WEST SIDE.

1 Randolph, Joseph
Randolph, Robinson
3 Booz, Thomas
5 Cullin, William
Cullin, C L
Cullin, F E
7 Cullin, W H

PRINCESS AVENUE — Run from Government street to Chambers.

NORTH SIDE.

10 Law, Mrs A E

Shawnigan Lake Lumber Co.
Rough and Dressed Cedar and Fir Lumber. All Kinds of Builders' Lumber in Stock. Tel. 162.
T. ELFORD, Manager. P. O. Box 298, Victoria, B. C.

See our Mackintoshes, Melisa and Rigby Waterproofs, Umbrellas, &c.
B. WILLIAMS & CO., 97 Johnson Street, Victoria, B. C.

IMAGE EVALUATION
TEST TARGET (MT-3)

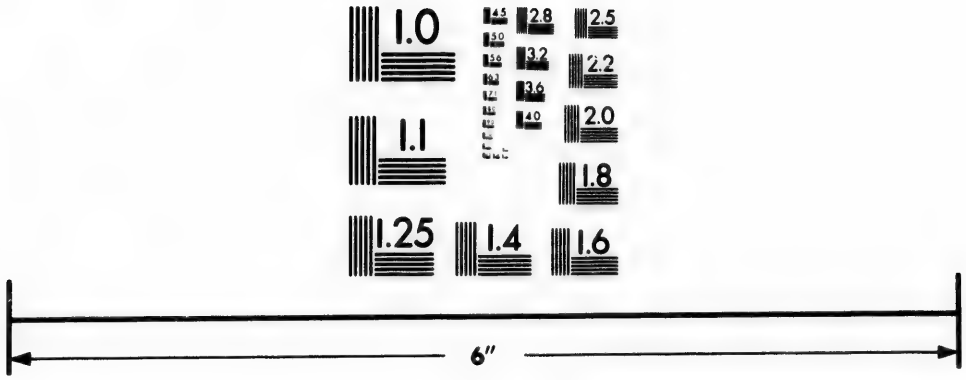

Photographic
Sciences
Corporation

23 WEST MAIN STREET
WEBSTER, N.Y. 14580
(716) 872-4503

2.8
2.5
3.2
3.6
2.2
4.0
2.0
1.8
1.6
1.1
1.0

Latest Improvements in Book-Binding & Paper Ruling. R. T. WILLIAMS & Co.
98 BROAD STREET, VICTORIA, B. C.

TRAVEL BY THE PALATIAL - STEAMERS OF THE - CANADIAN PACIFIC NAVIGATION COMPANY, Ltd., JOHN IRVING, Manager, VICTORIA, B. C.

12 Adams, W F
14 Coffie, Mrs
16 Beckwith, J L
18 Hastie, James
20 Beddis, Hy
Fairburn, Wm
Strachan, Mrs E
22 Le Blanc, C
Le Blanc, E C
Douglas Street intersects.
38 Bennett, J
40 Campbell, J
Dearberg, Thos J
42 Todd, Miss E J
Wilson, Miss S E
Wilson, T T
44 Townsend, Mrs C
48 Vacant
52 Meiss, Mrs E M
Meiss, M
54 Martin, Harry
56 Taylor, G
Carmichael, Jno
58 Vacant
60 Neill, Archibald
62 Scott, Wm
68 Abrahams, Oscar
Richards, O
70 Vacant
72 Vacant
74 Harris, Mrs E
Mesher, Arthur
Murray, Jas
Sherdone, Fredk
76 Fisher, Wm
Fuggle, Mrs J
78 McBrady, D
Blanchard Street here.

SOUTH SIDE.

9 Godfrey, W
21 Jones, W H
23 Kruse, Ed
29 Anderson, Wm
Graham, W
31 Vacant
33 Jones, Jas
Douglas Street intersects.
39 Allen, Wm
41 Waldron, Sam
43 Murray, Jno
45 Keithley, Geo
Travis, Mrs J
47 Vacant
49 Ostram, Thos
Nelson, L
51 Orr, Jno
55 Monk, E
71 Mittalstate, G
Blanchard Street here.

PRIOR—Runs from Hillside avenue.

EAST SIDE.

Peek, J F

PUTNAM—Runs from Cook street to Fernwood road.

NORTH SIDE.

Holness, Mrs Jas
Holness, Miss Minnie
Dalziel, Henry
Fernwood Road here.

SOUTH SIDE.

5 White, Miss J
White, Jno
White, Wm
9 Ure, Chas
15 Shields, Wm
Shields, Jas
Shields, Mrs M A
17 Smith, Mrs F
King's Stables
Chambers Street intersects.
Barry, Thos

QUADRA — Runs from Burdette avenue to Fourth.

EAST SIDE.

Coutts Street here.
Old Cemetery
Mears Street here.
31 Kosche, C
Fort Street intersects.
39 Molina, Mrs
McKendry, T
41 Brown, C H
43 Sandercock, John
45 Allen, Geo T
47 Winger, John
View Street intersects.
49 Thompson, Wm
51 McDonald, W
53 Hartern, Mrs
55 Ellis, F A
57 Crowther, Dan
Crowther, Thos
59 Vacant

Interior Woodwork, Office and Bar Fittings
Made to Order by WEILER BROS., Victoria.

DREWRY'S R
Drewry's XXX Sto

61 Richards,
Yates Street inter
71 Booth, Mr
Johnson Street int
Methodist
Pandora Avenue i
97 Sehl, Mrs
Sehl & Mc
Sehl, F J
Sehl, T P
Sehl, H
99 Moss, Jas
Perdue, Ge
Hanesty, C
Mason Street here.
103 Lubbe, The
105 Emery, J
107 Cleaver, Re
109 Waitt, Mrs
Henderson,
Frederick Street he
113 Partridge,
North Park Street h
125 Patterson, C
129 Vacant
131 Lowe, Mrs
Lowe, W S
133 Fraser, Jam
135 Garland, A
Chatham Street inte
137 Bayne, R R
141 Lang, F H
143 Walker, Wm
Green Street here.
149 Wilkins, G
151 Redgrave, S
155 Murray, Jas
Murray, Wm
Pembroke Street int
Queen's Avenue int

WEST SIDE.

Christ Chur
Rae Street here
Kane Street here.
24 Hansen, J
26 Smith, Wm
28 Cowling, W
32 Neal, Wm
Fort Street intersects
40 Whitley, S
42 Fee Chung
46 Thompson,
Mitchell, Mi
View Street intersect

SEE OUR SCOTCH
B. WILLIAMS & C

DREWRY'S REDWOOD BREWERY - WINNIPEG.
Drewry's XXX Stock Ale is Extra Hopped, making it an Excellent Appetizing Tonic.

61 Richards, Jos
Yates Street intersects.
71 Booth, Mrs L
Johnson Street intersects.
Methodist Church
Pandora Avenue intersects.
97 Sehl, Mrs F
Sehl & McCoy
Sehl, F J
Sehl, T P
Sehl, H
99 Moss, Jas
Perdue, Geo
Hanesty, C
Mason Street here.
103 Lubbe, Theo
105 Emery, J H
107 Cleaver, Rev S
109 Waitt, Mrs M W
Henderson, L G
Frederick Street here.
113 Partridge, T J
North Park Street here.
125 Patterson, G W
129 Vacant
131 Lowe, Mrs W H
Lowe, W S B
133 Fraser, James Ross
135 Garland, A
Chatham Street intersects.
137 Bayne, R R
141 Lang, F H
143 Walker, Wm
Green Street here.
149 Wilkins, G M
151 Redgrave, S
155 Murray, Jas
Murray, Wm
Pembroke Street intersects.
Queen's Avenue intersects.

WEST SIDE.

Christ Church school
Rae Street here
Kane Street here.
24 Hansen, J
26 Smith, Wm
28 Cowling, W
32 Neal, Wm
Fort Street intersects.
40 Whitley, S
42 Fee Chung
46 Thompson, Wm
Mitchell, Miss L
View Street intersects.
50 Jackson, Jas
Elder, Miss M
52 Vacant
54 Bertram, A J
56 Nute, John
Heyther, Wm
McCann, Geo
58 McKitrick, W
Yates Street intersects.
62 Disher, Chas
64 Nevins, B
68 Ershon, E
Wickens, E G
Johnson Street intersects.
74 Fletcher, Thos
Pandora Street intersects.
Farquhar Street here.
98 Cooper, G A
100 Johnson, J A
Cormorant Street here.
Fisguard Street here.
124 Ward, John
Pioneer Street here.
128 Conlin, M
130 Ledingham, Geo
132 Boyd, John
132¼ Vacant
132½ Lawrenson, Mrs
Chatham Street intersects.
136 Jordan, E
Cox, Capt Wm
Pembroke Street intersects.
Queen's Avenue intersects.

QUEBEC—Runs from Menzies to Montreal street.

NORTH SIDE.

1 Birney, Thomas
Birney, James
3 Homfray, Robert
3a Cookson, Charles
7 Crawford, James
21 Wilson, Joseph W
Wilson, Wm
25 Mackay, Will J
Mackay, Donald
33 Cruickshank, Richard
35 McNiffe, Miss Mary
McNiffe, William
McNiffe, Charles
McNiffe, Mrs W
37 O'Brien, Stephen
St. John's Street intersects.
Oswego Street intersects.
95 Nuttall, Thos C

SHAWNIGAN LAKE LUMBER CO.
Rustic, Clapboards, Flooring, Mouldings, Laths, Shingles, Etc., in stock or to order. Yard, Discovery St., between Government and Store Sts. Address all communications to P. O. Box 398, Victoria, B. C. Telephone 162.
T. ELFORD, - - Manager.

SEE OUR SCOTCH AND ENGLISH TWEED SUITS FOR MEN AND BOYS
B. WILLIAMS & Co., Clothiers and Hatters, 97 Johnson St., Victoria.

HUDSON'S BAY CO., Agents for Fort Garry and Benton County Flouring Mills
VICTORIA, B. C.

TRAVEL BY THE PALATIAL - STEAMERS OF THE - CANADIAN PACIFIC NAVIGATION COMPANY, Ltd., JOHN IRVING, Manager, VICTORIA, B. C.

SOUTH SIDE.

2 Langley Mrs James
Wooldridge, T E
Brett, Robert
Star, B
Lent, George
Langley, Geo
Langley, Arthur
Forrester, Miss M
4 Richardson, G
8 Blome, C
10 McGregor, George
16 Vacant
20 Bailey Miss
22 Simpson, F D
26 Emery, John
Ritchie, Robert
28 Kenzie
32 Taylor, Frank
32 Marwick, Robert
38 Sullivan, D
Sullivan, Miss T
Sullivan, Miss M
Oswego Street here.
46 Stocks, George
50 Bendrott, Capt J
56 Vacant
St. James' Church
St. Johns' Street here.
82 Borthwick, Ralph
84 McLachlan, W
86 Vacant
88 Bennett, Frank A
Fraser, John
Allen, William
Miller, David
White, John L
Martin, Andrew C
90 Vacant
92 York, Joseph
96 Smith, Capt Henry
98 Fenton, Miss, private school
Montreal Street here.

QUEEN'S AVENUE—Runs from Government street to Chambers.

SOUTH SIDE.

3 Allan, R
5 Findley, Dr
Findley, F
Butler, R J
Douglas Street intersects.
9 McCandless, Alex
11 Stoddart, S A
11½ Sangster, Geo
17 Milne, A R
Frye, G W
21 Cartmel, D
35 Cavin, Capt Geo
37 Law, W P
45 McCrady, F W
Blanchard Street intersects.
Quadra Street intersects
Cook Street inter ects.
Old Lion Brewery
Chambers Street here.

RAE—Runs from Douglas street to Quadra street.

NORTH SIDE.

6 Hart, Mrs M A
Hunter, Miss
8 Prior, C J
Roberts, C M
Gibson-Carew E A
10 Byrnes, Geo
14 Stone and Marble Yard
16 Greig, John
18 Vacant
24 Carter, Mrs J W
Carter, Arthur
Haigh, B G
Clayton, A A
32 'Esperanza" boarding h'se
Tovey, Mrs A E
Blanchard Street intersects.
38 Barry, Jno
44 McKay, Mrs D G
46 Vacant
48 Sweet, Miss Amy
52 Boscowitz, J
Boscowitz, A
56 Vacant
60 Howard, Mrs E A
64 Cuthbert, Fred Albert
66 Heathorn, Mrs W
70 Wootton, S Y
Wootton, Mrs
Quadra Street here.

SOUTH SID .

11 Brown, Mrs H L
15 Nelson, Chas
19 Whitelaw, Jno
Muir, Thos
21 Garrow, Dr Jno K
29 Vacant
31 Hay, Jas G
35 Irvine, Andrew
Blanchard Street intersects.

WEILER BROS. are Complete House Furnishers. Largest Stock in B. C.

VICTORIA TRANS
21 and

Christ Ch
Sunday
Quadra Street he

REBECCA—
avenue.

EAST SIDE.

3 Streicher,
5 Jordan, C
Sharp, H
7 Renfree, J

RENDALL—
street to Niaga

EAST SIDE.

2 White, Al
4 Fearfull,
8 Clement,
Richmond
10 Petticrew,
12 Clark, Rob
16 Allan, Jno
20 Thomson,
Niagara Street her

WEST SIDE.

St. James Street he
15 Richdale,
17 Harper, Jn
19 Stewart, W
21 Christie, D
Coburg Street here
23 McGraw, J
Niagara Street her

RICHARDSON—
couver street t

NORTH SIDE.

4 Cunningha
18 Cowan, M
Cook Street interse
120 White, Ro
124 Mytton, H
Stah:schm
128 Worsfold,
134 McKilligan

SOUTH SIDE.

1 Janion, M
Janion, H
7 Ballentyne
11 Carmichae

See our Boys' Su
B. WI

VICTORIA TRANSFER CO., Ltd. Best Hacks at Reasonable Rates and Quickest Despatch.
21 and 23 BROUGHTON ST., VICTORIA, B. C. TEL. 129.

Christ Church Cathedral
Sunday School and grounds
Quadra Street here

REBECCA—Runs off Pandora avenue.

EAST SIDE.

3 Streicher, Chas
5 Jordan, Chas
Sharp, Harry
7 Renfree, Jno

RENDALL—Runs from Simcoe street to Niagara street.

EAST SIDE.

2 White, Alex
4 Fearfull, A
8 Clement, D M
Richmond, Jno
10 Petticrew, Wm
12 Clark, Robt
16 Allan, Jno G
20 Thomson, Jno G
Niagara Street here.

WEST SIDE.

St. James Street here.
15 Richdale, Robt
17 Harper, Jno
19 Stewart, Wm
21 Christie, David
Coburg Street here.
23 McGraw, Jas
Niagara Street here.

RICHARDSON—Runs from Vancouver street to Moss street.

NORTH SIDE.

4 Cunningham, —
18 Cowan, M
Cook Street intersects.
120 White, Robt
124 Mytton, Henry F
Stahlschmidt, C
128 Worsfold, J K
134 McKilligan, J B

SOUTH SIDE.

1 Janion, Mrs A
Janion, H J
7 Ballentyne, G C
11 Carmichael, A
25 Slater, C R
Cook Street intersects.
73 Trutch, Sir Jos, K.C.G.
73 Woods, Wm
Harding, F J
151 Johnston, M T
Moss Street here.

RICHMOND AVENUE—Runs from Oak Bay avenue to Cadboro Bay road

EAST SIDE.

Soule, C J
Verdier, Mrs M
Arbuckle, Matthew
Ricken, Mrs E
Edwards, Saml W
Tubman, Thos
McKay, John G
Leighton Road intersects.
Cadboro Bay Road here.

WEST SIDE.

Parberry, Arthur
Vacant house
Perry, Edwd J
Walker, James
Coleman, Wm
Lehman, Samuel S
Leighton Road intersects.
MacMillan, John
Skinner, E M
Rhodes, Arthur
Bridgman, J C
Bridgman, J E
Bennett, Mrs J T
Bennett, Capt J T

RIDGE ROAD—Runs from South road to North road.

WEST SIDE.

12 Brynolfson, Emil
14 Johnson, Kelly
Helgesen, Walter
Einarson, Arnold
20 Vacant
North Road here.

RITHET—Runs from South Turner to Menzies.

NORTH SIDE.

25 Newby, John

Shawnigan Lake Lumber Co. Rough and Dressed Cedar and Fir Lumber. All kinds of Builders' Lumber in Stock
T. ELFORD, Manager. P. O. Box 298, Tel. 162, Victoria, B. C.

See our Boys' Suits and Overcoats. The best assortment in the City. Prices Low. Quality Good.
B. WILLIAMS & Co., 97 Johnson St., Victoria.

We Employ more Hands and more Capital than all Other Binderies in the Province
R. T. WILLIAMS & Co. 98 Broad Street, Victoria, B. C.

Travel by the Palatial Steamers of the Canadian Pacific Navigation Company, Ltd.
John Irving, Manager, Victoria, B. C.

31 Edgson, Miss P
McKay, Eric
33 Galbraith, W M
Maclean, Alec
Maclean, Miss M
Maclean, Mrs C
35 Prossor, Thomas
37 Hayward, W H
39 Bell, John
41 Bennett, John
43 Ballantyne, David
47 Smith, Clara E
Jamieson, Robert
Menzies Street here.

SOUTH SIDE.

10 Munroe, W S
Munroe, J H
Munroe, Mrs A
22 Arthur, Captain
24 Yorke, F
26 Atkinson
28 McPhee, Donald
30 Vacant
32 Dunderdale, E N
34 Bissett, Capt
Menzies Street here.

ROBERT—Runs from Esquimalt road to water front.

WEST SIDE.

Whent, J
Cunningham, N
McBeth, D
Upham, R
Dalles, D

ROCK BAY AVENUE—Runs from Rock Bay to Gorge road.

EAST SIDE.

15 Porter, Jas
Worthington, Mrs J
Morrison, F
Bay Street intersects.
31 Gowdy, D
Gowdy, Wm
Gowdy, Frank
John Street intersects.
Henry Street intersects.
Hall, R H
David Street intersects.
Gorge Road here.

WEST SIDE.

4 Potts, J
Menaugh, R
12 Collister, J R
14 Sinclair, Duncan
Bay Street intersects.
28 Clyde, Mrs F
Clyde, Ed
Clyde, Fred
John Street intersects.
42 Alley, Frank
Henry Street intersects.
56 Carter, E W
58 Carter, Robt
Carter, C R
David Street intersects.
66 Pyatt, Jas
72 Murphy, Mrs
74 Downer, Hy
78 Collister, W H
Gorge Road here.

ROCKLAND AVENUE—From Oak Bay avenue to Belcher avenue.

EAST SIDE.

Knapp, J T
Worlock, F H
Galpin, H V
Galpin, F W
McPhillips, A E
"Hochelaga" Galletly, A J C
"Moorfield" Aspland, S
Holland, C A
Gonzales Farm
St Charles Street and Belcher Steeet here.

WEST SIDE.

12 Fletcher, E H
D[illegible], R S
"High[illegible]nds," Macaulay, N D
Dumble[illegible]n, A S
Dumblet[illegible]n, H

RUPERT—Runs from Humboldt street to McClure.

EAST SIDE.

Beechy Street here.
Vacant house
Collinson Street intersects.
19 McIlweine, Wm
21 Vacant
McClure Street here.

WEILER BROS., the Leading Furniture Dealers, VICTORIA, B. C

THE "GOLD
Ginger Ale, Club Soda,

WEST SIDE.

14 Godding,
16 Campbell,
18 Allan, Mr
Smith, A
Jones, H
Collinson Street i
24 Baker, Mr
26 Barber, Jo
Robertson
McClure Street her

RUSSELL, Vi
Runs from Wat
Arm.

EAST SIDE.

Mable, Wm
Peatt, F J
E. & N. Railway cr
Esquimalt Road he
Frederick Street int
Anderson,
Henry Street interse
Esquimalt Street in
Edward Street inter
Langford Street inte
Craigflower Road in
Skinner Street inters
Muir, C
Muir, Wm
Harvey, Jan
Hubart, Mr
Jessie Street intersec
Victoria Arm here

WEST SIDE.

Henry Street intersec
Esquimalt Street int
Vacant hous
Pelling, Cha
Abrams, —
Bamond, J
Bruce, A
Russell, R J
Russell, R J
Ledingham,
Bings, J
Esquimalt Road inter
Vacant
Langford Road inter
Kennedy, Jn
Agassiz, Mrs
Craigflower Road inte

See our Boys' Suit
B. WIL

THE "GOLDEN KEY" BRAND ÆRATED WATERS
Ginger Ale, Club Soda, Sarsaparilla, Orange Phosphate, etc. EWD. L. DREWRY, Winnipeg

WEST SIDE.

14 Godding, Robt
16 Campbell, D
18 Allan, Mrs M
Smith, A G
Jones, H F M
Collinson Street intersects.
24 Baker, Mrs
26 Barber, John
Robertson, John
McClure Street here.

RUSSELL, Victoria West—Runs from Water front to Victoria Arm.

EAST SIDE.

Mable, Wm
Peatt, F J
E. & N. Railway crossing.
Esquimalt Road here.
Frederick Street intersects.
Anderson, Hugh
Henry Street intersects.
Esquimalt Street intersects,
Edward Street intersects.
Langford Street intersects.
Craigflower Road intersects.
Skinner Street intersects.
Muir, C
Muir, Wm
Harvey, James
Hubart, Mrs M
Jessie Street intersects.
Victoria Arm here

WEST SIDE.

Henry Street intersects.
Esquimalt Street intersects.
Vacant house
Pelling, Chas E
Abrams, —
Bamond, J
Bruce, A
Russell, R J, sr
Russell, R J, jr
Ledingham, W J
Bings, J
Esquimalt Road intersects.
Vacant
Langford Road intersects.
Kennedy, Jno
Agassiz, Mrs S
Craigflower Road intersects.
Mesher, J F
Skinner Street intersects.
Jessie Street intersects.
Victoria Arm here.

SAN JUAN AVE.—From Dallas road to Niagara street.

EAST SIDE.

20 Easton, Walter
20½ Jeffrey, William
22 Noble Alexander
Noble, James
Noble, Watson
24 Pedden, William
Pedden, Alexander
Pedden, Alex, jr
24½ Moffatt, Thomas
26 Johnston, Alex
Johnston, James
Johnston, Mrs E
28 Erskine, Henry
Erskine, John
Erskine, William
38 Prescott, C A
40 Keenan, Thomas
Smith, R F

WEST SIDE.

Gosse, Josiah
Daw, Sam
21 Porrit, J E
29 Calder, George
McGregor, M
Morrison, D S

SAYWARD AVE — Runs from North Pembroke to North road.

EAST SIDE.

1 Taylor, Chas
3 Goodman, Baldwin
13 Bromley, John
15 Wilders, Hubert
Wilders, John
North Road here.

WEST SIDE.

6 Jackman, Samuel
12 Anderson, Thorston
18 Bridfjord, John
22 Taylor, Charles
24 Green, Daniel Francis
26 McCorkall, James
North Road here.

SHAWNIGAN LAKE LUMBER CO., Ltd. Tel. 162. P. O. Box 298.
Mills at Shawnigan Lake. Yard at Victoria, B. C.
ROUGH AND DRESSED CEDAR AND FIR LUMBER, RUSTIC, CLAPBOARDS, FLOORING, MOULDINGS, LATHS, SHINGLES, Etc.

See our Boys' Suits and Overcoats. The best assortment in the City. Prices Low. Quality Good.
B. WILLIAMS & Co. 97 Johnson St., Victoria.

HUDSON'S BAY COMPANY, WHOLESALE GROCERS and WINE MERCHANTS
VICTORIA, B C.

Travel by the Palatial Steamers of the Canadian Pacific Navigation Company, Ltd.
John Irving, Manager, Victoria, B. C.

SCHOOL—Runs from Cadboro Bay road to Yates street.

EAST SIDE.

13 Garvin, Thos
Beaven, W H
Victoria Public School

SCORESBY — From Vancouver street to Cook.

NORTH SIDE.

6 Heathfield, Mrs S L
Heathfield, Miss M T
Heathfield, V L
10 Hewetson, Rev J B
12 Brown, P
Black, Miss M
18 Drury, R L
20 Dupont, Miss
22 Hansen, S

SOUTH SIDE.

7 Cameron, J
21 Lloyd, Geo
23 Williams, A

SECOND—Runs from Bay street to Hillside avenue.

EAST SIDE.

1 Vacant house
11 Shaw, Richard
13 Penketh, George
17 Jones, John
21 Jeeves, George
31 Robertson, Alex S
King's Road intersects.
McLean, Mrs A C
41 Birkett, Thos
45 Fulton, Daniel
47 Burnes, Capt A H
Hughes, Jas A
59 Brimacombe, Albert
61 Ulin, Erick
63 Johns, Samuel
65 Hulman, Mrs S
67 Thomas, Jas E
69 Shakespeare, Noah
Hillside Avenue here

WEST SIDE.

2 Vacant house
2½ Key, Edward
4 Tulk, Samuel
6 Vacant house
10 Vacant house
14 Salmon, Emanuel J
18 Harris, Capt C J
20 Pridham, Edward, E R
30 Malcolm, John M
32 Arnold, Mrs S
Arnold, Samuel
King's Road intersects.
42 Gonnason, Benjamin
44 King, Rev. Geo Clement
46 Ewer, Mrs A G
48 Allen, William
50 Brown, Wm H
52 MacDonald, Donald
Mesher, Geo, jr
56 Hackett, Chas
60 Mesher, Fredk, Jas
Mesher, George
62 Vacant house
64 Vacant house
66 Fitzpatrick, Miss M

SELKIRK ROAD — Runs from from Garbally road to water front.

NORTH SIDE.

Williams, John D

SEVENTH—Runs from Bay stree to King's road.

EAST SIDE.

Smith, Joseph
Potts, Hy Alfred
Dakers, Arthur
Dakers, James
Dewar, George
King's Road here.

WEST SIDE.

Vacant house
Schroder, August P
Walch, John
Mather, Alex
McRobbie, John
Latham, John
Hall, Wm W
Ellis, John

SIMCOE—Runs from Beacon Hill Park to Dallas road.

NORTH SIDE.

Colonist hotel
Carr Street intersects.
13 Martin, H J

WEILER BROS. are Agents for Crossley & Sons Fine Carpets
FORT STREET, VICTORIA, B. C.

VICTORIA TRANSFER
91 and 93 Brought
See our Mackintoshe
B. WILLIAMS

VICTORIA TRANSFER CO., LTD. CHECK BAGGAGE TO ANY PART OF THE CITY. THEIR WAGONS AND CARRIAGES MEET ALL BOATS AND TRAINS.
91 and 93 Broughton St., Victoria, B. C. Tel. 199.

15 Laundy, Thos H
19 Mallandaine, E
Mallandaine, Edward
Mallandaine, Fred
Mallandaine, Charles
39 Phipps, Marcus
Cornwall, W
Perkins, W
McMicking, R B
Menzies Street intersects.
91 Foster, F W
113 Macabe, T B
115 Pope
141 Barnes, James
143 Dasonville, Jules
Oswego Street intersects.
173 Hearn, Joseph A
173 Folger, A C
Montreal Street intersects.
238 Ross, Sidney
239 Heniger, Charles
241 Adam, Mrs
Adam, W
Adam, J
249 McLeod, Angus
Immigrant's Home
Dallas Road here.

SOUTH SIDE.

6 Bowman, W G
Caledonia, Grounds
Carr Street intersects.
8 Newbury, William
28 Johnston, J M
Johnston, W J
Johnston, James
38 Goepel, W J
42 Vacant
48 Grancini, A Mrs
Gillespie, Mrs M
Medana, Paul
Medana, C Mrs
88 Graham, Jno
Toronto Street here.
Menzies Street intersects.
106 Lawson, J H
118 Heald, Sydney
120 Godson, Jno
Rendall Street here
130 Rendell, Robt S
140 Hingley, J J
Foreman, Jas
142 Davis, Wm
144 Braden, Wm
146 Ault, Harold L
Oswego Street intersects.
Montreal Street intersects.
222 McKay, Hugh
224 Hedges, Alex
Hedges, Frank
226 Remos, Geo
228 Nichols, Wilfred
230 Vacant
232 Vacant
234 Devlin, R B
St Lawrence Street intersects.
240 Lambeth, Wm
242 Bebington, Capt
246 Flint, A St George
248 Murray, Geo
254 Chinamen
Dallas Road here.

SIMPSON STREET—Runs from Cadboro road to city limits.

EAST SIDE.

Food, Arthur
City Limits here.

WEST SIDE.

Johnson, Jno
Yarwood, Emmond T
Simpson, Alex

SKINNER—Runs from Alston street to Craigflower road.

NORTH SIDE.

Robinson, G
Catherine Street intersects.
Williams, T W
Williams, Robt
Russell Street intersects.
Craigflower Road intersects.

SOUTH SIDE.

Catherine Street intersects.
Patton, F
Patton, Mrs M
Logan, D
Horner, John
Russell Street intersects.
Craigflower Road intersects.

SNOWDON AVE.—Runs from Lovers' lane, Ross Bay.

SOUTH SIDE.

Vacant house
Shanks, S H

Shawnigan Lake Lumber Co. Rough and Dressed Cedar and Fir Lumber All Kinds of Builders' Lumber in Stock. Tel. 162.
T. ELFORD, Manager. P. O. Box 298, Victoria, B. C.

See our Mackintoshes, Melisa and Rigby Waterproofs, Umbrellas, &c.
B. WILLIAMS & CO., 97 Johnson Street, Victoria, B. C.

R. T. WILLIAMS & Co. Bookbinders and Blank Book Manufacturers
VICTORIA, B C.

TRAVEL BY THE PALATIAL STEAMERS OF THE CANADIAN PACIFIC NAVIGATION COMPANY, Ltd., JOHN IRVING, Manager, VICTORIA, B. C.

SOUTH PARK—Runs from St. Catherine to Park road.

NORTH SIDE.

St. Anne's Convent and gnds
30 Hartley, Jas
Struven, Ernest
36 Flewin, Thos
Park Road here.

SOUTH SIDE.

1 Vacant
9 Brown, Mrs K
11 Vacant
13 Vacant
29 Carlson, A
31 Penny, Mrs Mary
33 Trainor, Alex
Gannon, Mrs A
Park Road here.

SOUTH ROAD—Runs from Chambers to Fernwood road.

NORTH SIDE.

Centre Road here.
Stables
Ridge Road here.
48 Sherwood, Geo
52 Luker, Wm G
56 Little, John
Crogan, Arthur
58 Long, David
Fernwood Road here.

SOUTH SIDE.

13 Anderson, John
15 Adams, Frederick
17 Macgill, Andrew Dorman
21 Vacant
41 Dods, Mrs Mary
Dods, Henry T
Dods, Walter A
43 Pascoe, John
43½ Vacant
45 Cane, Harry
47 Sayyea, John
49 McCormick, Chas
51 Vacant
Fernwood Road here.

SOUTH TURNER — Runs from Simcoe to Dallas road.

EAST SIDE.

17 Burris, W
19 Langley, J H
Robins, Capt E F
Langley, Mrs E
51 Vacant
55 Carmichael, J B
Dallas Road here.

WEST SIDE.

6 Rickaby, J B
10 Schwenger, Mrs A
16 Mitchell, G G
22 Schonoter, Andrew
Schonoter, Frank
24 Wilmot, E A
Niagara Street intersects.
42 Rowland, C R
44 Whiteside, J E
Perrin, Geo A
Anderson, D H
Rithet Street here.
56 Norman, William
Dallas Road here.

SPEED AVE—Runs from Douglas street to Burnside road.

NORTH SIDE.

1 Godson, Mrs C L
2 Vacant
3 Oresta, Frank
4 Bodwell, Mrs M

SPRING ROAD — Runs from South road to Walnut street.

EAST SIDE.

11 Sivertz, Thorolfur
Burns, Harry
13 Sivertz, Christian
Sivertz, Sigurgier
15 Carron, John
17 Collyer, Thomas
23 Wall E J
North Road here.
27 Copeland, Mrs Diana
Walnut Street here.

WEST SIDE.

Hassard, William
12 Earle, Wm Joseph
14 Souden, Thomas
16 Vacant
Queen's Avenue here.
Walnut Street here.

Interior Woodwork, Office and Bar Fittings
Made to Order by WEILER BROS., Victoria.

THE "GOLD
All machinery latest

SPRINGFIELD
from Esquima
malt street.

EAST SIDE.

Jacobson,
Clunk, A
Clunk, Wr
Lismore, J
Vacant
Reid, C G
McDougall
Lang, Chas

WEST SIDE.

Stevens, M
Whetstone,
Wilson, Hy
Levelle, P
Borgeson,
Levelle, Al
Macdonald,
Scarf, O
Macdonald,

STADACONA
Cadboro Bay ro

WEST SIDE.

New house
Elford, Rob
Elford, The
Dupont, Ma

STANLEY AVE
boro Bay road.

EAST SIDE.

13 Withrow, M
15 Vacant
17 Colbert, Jno
19 Monro, Rob
21 Empty

WEST SIDE.

2 Keast, Arthu
4 Cuthbert, H
6 Roberts, Ca
8 Hall, Wm F
10 Butcher, Art
12 McMillan, A
14 Vacant
16 Miles, Geo V
18 Angus, Mrs

SEE OUR SCOTCH
B. WILLIAMS & C

THE "GOLDEN KEY" BRAND ÆRATED WATERS
All machinery latest improved and silver lined throughout. EWD L. DREWRY, Winnipeg.

SPRINGFIELD AVE.—Runs from Esquimalt road to Esquimalt street.

EAST SIDE.

Jacobson, Gus
Clunk, A
Clunk, Wm
Lismore, Jos
Vacant
Reid, C G L
McDougall E
Lang, Chas

WEST SIDE.

Stevens, Mrs J
Whetstone, J
Wilson, Hy
Levelle, P
Borgeson, A
Levelle, Alex
Macdonald, A C
Scarf, O
Macdonald, Miss J

STADACONA AVE.—Runs off Cadboro Bay road.

WEST SIDE.

New house
Elford, Robt
Elford, Theo
Dupont, Major C T

STANLEY AVE.—Runs off Cadboro Bay road.

EAST SIDE.

13 Withrow, Mrs David
15 Vacant
17 Colbert, Jno
19 Monro, Robt Ross
21 Empty

WEST SIDE.

2 Keast, Arthur
4 Cuthbert, Herbert
6 Roberts, Capt Thos Wm
8 Hall, Wm Fredk
10 Butcher, Arthur
12 McMillan, Alex
14 Vacant
16 Miles, Geo Walter
18 Angus, Mrs Wm

STANLEY AVENUE, Spring Ridge—Runs from Pandora N., to N. Pembroke.

EAST SIDE.

Armstrong, Wm
Grant Street here.
Milne Street here.
N. Chatham Street intersects.
Presbyterian Hall
North Pembroke Street here.

WEST SIDE.

Alfred Street here.
Bodwell Street here.
Vacant house
Vining Street here.
North Chatham Street intersects.
North Pembroke Street here.

ST. CATHERINE, Beacon Hill—Runs from Belleville street to Dallas road.

WEST SIDE.

Superior Street here.
Public School
Michigan Street here, also Toronto.
House in construction
Gilbert, Justin
Spooner, Sarah
130 Beam, Eli
132 Leech, P J
140 Walker, Wm
142 Doig, David
Colonist Hotel
Simcoe and Niagara Streets here.

ST. CHARLES—Runs from Cadboro Bay road to Foul Bay road.

EAST SIDE.

Belyea, A L
Goward, Henry
Goward, B
Goward, A
"The Eyrie," Toller, Albert
9 Hastings, O C
Belcher Street here
Rockland Avenue intersects.
"Gonzales," Pemberton, Mrs J D
Gilroy, Jos
Fortune, Jas
Chandler Avenue here.
Earle Street here.
Foul Bay Road here.

SHAWNIGAN LAKE LUMBER CO.
Rustic, Clapboards, Flooring, Mouldings, Laths, Shingles, Etc., in stock or to order. Yard, Discovery St., between Government and Store Sts. Address all communications to P. O. Box 298, Victoria, B. C. Telephone 169.
T ELFORD, Manager.

SEE OUR SCOTCH AND ENGLISH TWEED SUITS FOR MEN AND BOYS
B. WILLIAMS & Co., Clothiers and Hatters, 97 Johnson St., Victoria.

HUDSON'S BAY COMPANY European and English Groceries, Wines and Liquors, free and in bond.
Victoria, - - British Columbia.

TRAVEL BY THE PALATIAL - STEAMERS OF THE - CANADIAN PACIFIC NAVIGATION COMPANY, Ltd., JOHN IRVING, Manager, VICTORIA, B. C.

WEST SIDE.

Rockland Avenue and Belcher Street intersect.

Johnston, P T
Johnston, R H
Johnston, E P
Johnston, Jas H
Pidcock, R
Grant, J A

ST. JAMES—Runs from Rendall to Oswego.

NORTH SIDE.

1 Marston, Charles
5 Roper, H
7 Duncan, Alex
9 Jackson, J A
13 Williams, Charles
11 Steenson, W J
Jackson, W
Culbert, J
25 Johns, William

Oswego Street here.

SOUTH SIDE.

2 Costello, John
Costello Edward
Bartlett, Saml
6 Butler, Fred
8 Whiteside, Mrs
10 Dunn, Robert
12 Fearful, Robert
Fearful, James
14 Brown, A
16 Smith, Robert
20 Roper, G Douglas

Oswego Street here.

ST. JOHN—Runs from Belleville street to Kingston.

EAST SIDE.

8 Finlaison, Chas S

WEST SIDE.

1 Redfern, C E

ST. LAWRENCE—Runs from Kingston to Dallas road.

EAST SIDE.

Superior Street here.

Sabiston, Capt J
14 Lawson, Robert

Michigan Street here.

Ontario Street intersects.
Simcoe Street intersects.

66 Sinclair, R

Niagara Street here.
Dallas Road here.

WEST SIDE.

3 Horton, R
Horton, Miss L

Erie Street here.
Ontario Street intersects.
Simcoe Street intersects.

49 Donaldson, James
51 Humphreys, W
Humphreys, Harry
57 Walker, Thomas
57½ Lince, Edmund
61 Irving, George
Embert, John
63 Hall, John
65 Vacant

Dallas Road here.

ST. LOUIS—Runs from Vancouver to Cook.

NORTH SIDE.

8 Powell, Wm
10 Sheppard, James
16 Bannerman, Alex M
18 McLachland, D
22 Croghan, Wm
26 Stewart, Allan
Keown, Geo
Esnouf, E
Dodd, Walter
Levy, Barney
28 Hafer, L

Cook Street here.

SOUTH SIDE.

9 Silver, John
11 Vacant
13 Wheeler, Wm H
15 Griffin, Thos O
17 Kenny, R
21 Vacant
23 Anderson, William
Vacant
25 Stevenson, Jas
27 Vacant
29 Vacant
31 Vacant
33 Murdoch, John

Cook Street here,

WEILER BROS. are Complete House Furnishers. Largest Stock in B. C.

Open Day and Night Largest in Province. VICTORIA TRANSFER CO., LTD. 21 and 23 Broughton St. VICTORIA, B. C. Telephone . . 129

STELLY—Runs off Chambers st.

SOUTH SIDE.

5 Carlow, Wilmot W
Carlow, Ezra

STORE—Runs from Johnson to to Rock Bay bridge.

EAST SIDE.

Grand Pacific Hotel
3 Ritchie, J A
5 Williams, A & Co
7 Ulman, Jos
9 Nucci, Jos
11 On Hing Bros
13 Wood & Orr
13½ Borns, Walter
15 Stevens, H
17 Caledonia Saloon

Cormorant Street here.

19 Wing Chong & Co
21 Jittnson, G
23 Tim Kee
25 Wo Kee
27 Wo Hope & Co
29 Babchick, J
31 Quong Sing
33 Lindsay, David
37 Vacant

Fisguard Street here.

39 Vacant
41 Vacant
43 Vacant
45 Merrifield, J
Brown, Thos
47 Telegraph Hotel
Dudgeon, Robt

Herald Street here.

51 Coal office
55 Fisher, I J J
Bedard, Thos
59 Vacant

Chatham Street here.

71 Albion Iron Works

Discovery Street here.
Pembroke Street here.
Rock Bay Bridge here.

WEST SIDE.

2 People's Clothing Store
Lukov, Jacob
4 Queen's Hotel
6 Law, H S
8 Marks, Morris
10 Barbora, Steve
12 Bossi, C A
20 E. & N. Ry.
Railway Wood Yard
24 Rattray & Hall
26 Cold Storage Co
E. & N. Ry. Co.'s offices
Canada Paint Co, Ltd
Janion's wharf
28 Janion Wharf Co
30 Hilliard, Jos
32 Chinese laundry
34 Cabins

Telegraph Street here

Porter's Wharf here.

42 B. C. Iron Works
Robertson, John
44 Crete, I
Harbour cottages
1 Baldwin, W
3 Cummings, Thos
5 Thompson, —
7 Sansun, L
12 Leake, Hy
Harrison, Jas
13 Williams, J T
15 Unwin, G
16 Starr, L S
17 Murphy, Thos
22 Dill, W
27 Olstein, F
28 Knowles, Geo
30 McGarey, W
64-66 Hall, Ross & Co
74 Vacant
80 Spratt's Wharf
McCahill, Michael
84 Western Hotel

Constance Street here

86 Rusta, Andrew
88-90 Cabins
96 Muirhead & Mann
112-116 Victoria Electric Railway & Ltg Co Ltd

Bridge here

SUMAS—Runs from Garbally road to Elizabeth street.

EAST SIDE.

Lang, Richard

Dunedin Street intersects.
Elizabeth Street here.

Shawnigan Lake Lumber Co. Rough and Dressed Cedar and Fir Lumber. All kinds of Builders' Lumber in Stock
T. ELFORD, Manager. P. O. Box 298, Tel. 162, Victoria, B. C.

Eastern Tailor-made Suits to Measure. Fit and Finish Guaranteed
See our Samples and Prices. B. WILLIAMS & CO., 97 Johnson St., Victoria.

We Employ more Hands and more Capital than all Other Binderies in the Province
R. T. WILLIAMS & Co. 28 Broad Street, Victoria, B. C.

Travel by the Palatial Steamers of the Canadian Pacific Navigation Company, Ltd.
John Irving, Manager, Victoria, B. C.

SUNNYSIDE AVENUE.

EAST SIDE.

Stephens, R
Craft, Wm

WEST SIDE.

Adam, Alex

SUPERIOR—Runs from St. Catherine to St. Lawrence.

NORTH SIDE.

Birdcage Walk intersects.

57 Wilson, Joseph
Donaldson, A D
57½ Locke, Capt L P
59 Anderson
Godson, C
Prout, W
59½ Sutton, William
61 Dorman, W H
63 McCandlish, Miss E
69 Jameson, W A
Jameson, R H
83 Blackett, Miss L
Ryan, Richard
Blackett, R C
Blackett, C
85 Agnew, W B

Menzies Street intersects.

113 Anderson, Reginald
Anderson, A C
Anderson, John
115 Spencer, C
119 Heaney, William L
Davidson, George
Wilson, George
Heaney, William
Heaney, Joseph
121 Lonquest Carlos
Jack, Mrs J
131 Morrison, James
133 Dow, Hector

Oswego Street intersects.

151 Pichon, Charles
151½ Vacant
153 McEachern, John
153½ Vacant
155 Brunell, William
155½ Vacant
169 Vacant
171 Brown, Douglas
171½ Adams, Ambrose
173 Forrest, John
175 Sargeant, Robert
Arkwright, W
179 Young, Henry

Montreal Street intersects.

199 Hatch, William
201 Vacant
203 Sparrow, M S

St. Lawrence Street here.

SOUTH SIDE.

2 Williams, Fred
Allice, Thomas
36 Smith, A J
Smith, F E
43 Fraser, Mrs E M
McFarlane, George

Birdcage Walk here.

56 Clacher, Miss M
Sherborne, Miss M
64 Lawrence, J A
68 Smith, John
80 Cameron, C N
Henderson, Miss Bertha
82 Harding, E M
88 Vacant
94 McDowell, William
104 Flett, Alfred
110 Jones, Richard
112 More, A W
Anderson, J W
Anderson, James
114 Campbell, A
122 Wilson, A E
134 Rutherford, Mrs A

Oswego and Montreal Streets intersect.

Morrison, Capt D

St. Lawrence Street here.

SYLVIA—Runs from Boyd street to San Juan avenue.

NORTH SIDE.

Jay, Geo, jr
Richdale, J H
Trimen, L B, jr
Trimen, L B
Trimen, R C

TAUNTON—Runs off Clark street

NORTH SIDE.

2 Andrew, Miss M
4 Vacant
6 Newcombe, Chas
8 Vacant
12 Lindal, A J
Emerson, Mundie

WEILER BROS., the Leading Furniture Dealers, VICTORIA, B. C.

DREWRY'S REDWOOD BREWERY, Winnipeg
Drewry's Premium Lager—Fully Equal to any Imported Beer.

SOUTH SIDE.

1 Moore, Chas F
3 Vacant
5 Erickson, Hy
9 Holland, Silas
15 Simonson, Ole

TERRACE AVE.—Runs off Oak Bay avenue.

EAST SIDE.

McGregor, A
McGregor, W H C
McGregor, P C

WEST SIDE.

Patterson, Wm

THIRD STREET—Runs from Bay street to Hillside avenue.

EAST SIDE.

1 Hewlings, Jno A
11 Hewlings, Fred H
13 Hodgson, Wesley
19 Campbell, Jno
Kay, Jno
27 Vacant house
31 Reilly, Miss G L
Reilly, Jno Thos
33 Matheson, Otto C
King's Road intersects.
43 Shaw, Jas
45 Skelland, Wm
Shute, Edward
47 Berglund, Oscar
Bittancourt, A R
49 Smith, Arthur H A
51 Grant, Jas A
53 Manson, Jno D, sr
55 Lindsay, Fred Wm
Hutchins, Wm
Lindsay, Geo
57 McKenna, Jno
O'Leary, Capt Wm
Vacant house

WEST SIDE.

8 Williams, Alfred
12 Blake, Alfred
14 Lindar, Jos
16 Heater, Wm
16½ Vacant house
18 Jepson, Ole
26 Vacant
30 John, Richd
King's Road here
46 McConnell, Jno
48 New house
50 Kelly, David L
Heritage, Mrs M
Hillside Avenue here.

TOLMIE AVENUE—Runs from Douglas to Cook street.

SOUTH SIDE.

Jennings, S

TOPAZ AVENUE—Runs from Douglas street to Quadra street.

SOUTH SIDE.

Vacant house
V. & S. Railway intersects
A Street here.
Parsons, Ed Jas
First Street intersects.
Fourth Street intersects.
Prior Street intersects.

NORTH SIDE.

Humber, Maurice Luke
O'Brien, H L
Davey, Harry
Humber, Maurice
Humber, A A, D.D.S.
Everton, George
V. & S. Railway intersects.
Clanton, R T.
Clanton, R W
Clanton, F S
Bone, W H
Burgess, F
Galley, Mrs C
Galley, Fred'k
Galley, Miss Ada
Fourth Street intersects.
Berryman, F T
Prior Street intersects.

TORONTO—Runs from St. Catherine street to Menzies street.

NORTH SIDE.

Wagg, Edwin
Young Street here.
Vacant
Prince's Street here.
95 Browne, Mrs M C
Browne, Loftus
Browne, Edgar

SHAWNIGAN LAKE LUMBER CO., Ltd., Tel. 162. P.O. Box 298.
Mills at Shawnigan Lake. Yard at Victoria, B. C.
ROUGH AND DRESSED CEDAR AND FIR LUMBER, RUSTIC, CLAPBOARDS, FLOORING, MOULDINGS, LATHS, SHINGLES, Etc.

Eastern Tailor-made Suits to Measure. Fit and Finish Guaranteed
See our Samples and Prices. B. WILLIAMS & CO., 97 Johnson St., Victoria.

HUDSON'S BAY COMPANY Direct Importers of Havana Cigars
VICTORIA, B. C.

Travel by the Palatial Steamers of the Canadian Pacific Navigation Company, Ltd.
John Irving, Manager, Victoria, B. C.

97 Byers, Capt W D
Byers, T H
99 Mimmack, F L
101 Lorimer, W
Lorimer, W A
Lorimer, Miss C T
Lorimer, Robt M
115 Bland, James W
121 Marks, L
Parry Street here.
125 Armfelt, P C
Menzies Street here.

SOUTH SIDE.

18 Mackie, John R
Mackie, Charles
22 Burnard, Percy
Gould, Capt J A
28 Minckler, Charles
32 Vacant
36 Richard, Jos W
38 Nolte, Fred W
40 Flewin, A C
Carr Street here.
112 Harper, George
Johnston, R
116 McConnell, Thomas
120 Pottinger, W B
130 Vacant
Menzies Street here.

TROUNCE ALLEY—Runs from Government to Broad.

NORTH SIDE.

Green, Worlock estate
6 Warren, J D
14 V. E. Telephone Co
16 Tolmie Land Co
Tolmie, R F
18 Wells, Fargo & Co
22 Walker & Co
B.C. Mercantile Agency
28 Y.M.C.A.

SOUTH SIDE.

1 Grotto Saloon, S O'Brien, prop
9 Kurtz & Co
11 Lee & Fraser
13 Pulman House
15–17 C.P.R. Telegraph office
19 Driard Baths and Shaving Parlors, F W Vansicklin, prop

TURNER—Runs from Work to water front.

EAST SIDE.

5 Price, W H
5½ Grant, D
John Street intersects.
Henry Street intersects.
10 Neal, N N
David Street intersects.

WEST SIDE.

Vacant school
John Street intersects.
Henry Street intersects.
David Street intersects.

VANCOUVER—Runs from Humboldt to St. Louis.

EAST SIDE.

17 Jones, T M
19 Vacant
Labouchere Street intersects.
23 Soper, A E
25 McDonald, J D
Franklin Street intersects.
35 Harding, Geo
43 Appleby, Jos
45 Jones, D D
Richardson Steeet intersects.
47 Bouchier, Mrs
49 Scholefield, K
Scholefield, E
Scholefield, Mrs H
51 Vacant
53 Marymont, H
55 English Academy, Devereaux, Miss
Devereaux, Miss
57 Patton P T
Scoresby Street intersects.
89 McQuade, L G
Bellot Street intersects.
97 McQuade, E
Belcher Street intersects.
99 Hayward, C
103 Ramsdale, Miss E
Wollaston, P
Meares Street intersects.
Fort Street intersects.
View Street intersects.
135 Vacant
Yates Street intersects.

WEILER BROS. are Agents for Crossley & Sons Fine Carpets
FORT STREET, VICTORIA, B. C.

VICTORIA TRAN
91 and

151 Steers, Ch
Heath, N
Johnson Street int
155 Ball, Hy
157 Vacant
159 Joslyn, Ch
161 Laird, Mac
Pandora Avenue i
St. Louis Street he

WEST SIDE.

4 Lootens, R
Beechy Street here
22 Beaven, Ho
Collinson Street he
38 Acton, Wm
40 Cullum, Th
40½ McCrimm
42 Graham, A
50 West, J
56 Burt, S S
Burt, W
McClure Street here
Burdette Avenue he
80 Powell, Dr
Coutts Street here.
Mears Street interse
110 Byrn, Robe
Fort Street intersec
120 Levy, Jos L
124 Grimm, Wm
View Street intersec
126 Vacant
128 Vacant
130 Harris, Cha
132 Marshall, M
134 Vacant
Yates Street intersec
Pandora Avenue int
Mason Street here.
St. Louis here.

VICTORIA CRES
from Churchway

NORTH SIDE.

22 "Roccabella
38 Hutcheson,
46 Wood, Fred
Wood, Mrs

SOUTH SIDE.

33 Johnson, J B
35 Cabins
37 Butler, John
41 Herburger, A
43 Horne, Thos

See our Mackintosh
B. WILLIAM

VICTORIA TRANSFER CO., Ltd. UNIFORM RATES for Hacks and Baggage
Good Drivers, Horses and Vehicles.
21 and 23 Broughton Street, Victoria, B. C. Tel. 129.

151 Steers, Chas
Heath, N
Johnson Street intersects.
155 Ball, Hy
157 Vacant
159 Joslyn, Chas E
161 Laird, Madam
Pandora Avenue intersects
St. Louis Street here.

WEST SIDE.

4 Lootens, Rt Rev Bishop
Beechy Street here.
22 Beaven, Hon Robt
Collinson Street here.
38 Acton, Wm
40 Cullum, Thos
40½ McCrimmon, D
42 Graham, A
50 West, J
56 Burt, S S
Burt, W
McClure Street here.
Burdette Avenue here
80 Powell, Dr J W
Coutts Street here.
Mears Street intersects.
110 Byrn, Robert S
Fort Street intersects.
120 Levy, Jos L
124 Grimm, Wm
View Street intersects.
126 Vacant
128 Vacant
130 Harris, Chas
132 Marshall, Mrs H (M L)
134 Vacant
Yates Street intersects
Pandora Avenue intersects.
Mason Street here.
St. Louis here.

VICTORIA CRESCENT—Runs from Churchway to Burdette ave.

NORTH SIDE.

22 "Roccabella," Tuck, Mrs S P
38 Hutcheson, Jas
46 Wood, Fred
Wood, Mrs

SOUTH SIDE.

33 Johnson, J B
35 Cabins
37 Butler, John W
41 Herburger, August
43 Horne, Thos H

VIEW—Runs from Broad to School street.

NORTH SIDE.

Bowman's Livery Stables
Vernon Block
Douglas Street intersects.
20 Vacant
22 Occupied
24 Occupied
28 Godding, Alf
30 Chinese
32 Reali, P
34 Vacant
36 Gilbert, J A
40 Vacant
St. Ann's Kindergarten
Institute Hall
St. Andrew's R. C. Cathedral
Blanchard Street intersects.
64 Davies, E
66 Nathan, E P
68 Lewis, Lewis
70 Phelps, Mrs A
72 Vacant
74 Phillips, J E
76 Phillip's Granite and Marble Works
82 Braden, John Hy
88 Belanger, John
90 McMillan, Mrs
92 Harwood, Jos
94 Bond, Mrs M
96 Elphinstone, E
Quadra Street intersects.
102 Gunter, Wm
104 Vacant
106 Apnaught, Mrs
108 Smilie, Wm
110 LeVatte, F W
112 Horn, H R
114 Vacant
122 Williams, Robt T
134 Cowley, John J
Vancouver Street intersects.
150 McLeod, G W
156 Lawrence, Geo
Lawrence, Mrs E
168 Day, A G
170 Hay, A G
172 Clark, Jos
Cook Street intersects.
180 Lovell, J B
184 Von Rheim, A
194 Stewart, Mrs
Stewart, A
196 Bridges, Geo

Shawnigan Lake Lumber Co. Rough and Dressed Cedar and Fir Lumber. All Kinds of Builders' Lumber in Stock. Tel. 162.
T. ELFORD, Manager. P. O. Box 298, Victoria, B. C.

See our Mackintoshes, Melisa and Rigby Waterproofs, Umbrellas, &c.
B. WILLIAMS & CO., 97 Johnson Street, Victoria, B. C.

Latest Improvements in Book-Binding & Paper Ruling. R. T. WILLIAMS & Co.
98 BROAD STREET, VICTORIA, B. C.

TRAVEL BY THE PALATIAL - STEAMERS OF THE - CANADIAN PACIFIC NAVIGATION COMPANY, Ltd., JOHN IRVING, Manager, VICTORIA, B. C.

Bridges, Mrs
198 Morley, H A S
212 Berridge, W W
Berridge, F C
Berridge, W H
Berridge, Wm
220 McMillan, D
222 Waller, Thos
230 Anderson, W
240 Wiffin, H C
School Street here.

SOUTH SIDE.

Driard Hotel, Redon & Hartnagel, props
Victoria Theatre, R Jameson, mgr
Douglas Street intersects
Pioneer Bodega Saloon
23 Inhabited
25 Woodward, Miss A
27 Hong Long
31 Beckman, Miss C
35 Porter, Miss
37 Lee, Chas
41 Collins, Miss
43 Occupied
45 Vacant
47 Vacant
47½ Vacant
49 McCorlick, Chas
55 Barrett, Geo
57 Clunes, C
59 Occupied
61 Occupied
63 Douglas, Mrs
Blanchard Street intersects.
69 Beal, Wm
71 Rabb, Wm
73 Garner, Mrs Mary
75 Ratcliffe, J
77 Eldridge, L A
79 Shearman, Miss
81 Harmony Hall
83 Baumann, Fred
85 Gowen, Mrs A
91 Perry's Wood Yard and Stables
93 Molin, Gus
95 Vacant
97 McDougall, C R
99 Holm, M
Quadra Street intersects.
103 Campbell, Jno
105 Adams, Albert
107 Baron, S
109 Hodnett, Alfred
111 Stewart, R J
Hetherington, Kirk
113 Taylor, C
Thomas, R
115 Vacant
117 Sears, Mrs
Rear Entrance Assembly Rooms
127 Walkley, Arthur
129 Mackay, Wm
Vancouver Street intersects.
143 Mills, Jno
145 Vacant
147 Hackett, Capt F
149 Phillips, D
151 Harrison, W E
153 Leigh, L
157 Bledsoe, J F
Cook Street intersects.
181 Savage, R W
Savage, Wm
Savage, C J
Savage, H
231 Stables
School Street here.

VINING STREET—Runs from Chambers street to Stanley street.

SOUTH SIDE.

Barlow, Jas
Vacant house
Townsend, J O
Crull, Wm Jefferson
Scott, Adam
Post, Jason H
Post, Gilbert J
Post, Chas
Lusse, Jno
McLaren, Fred
Vacant house
Stanley Street here.

WADDINGTON ALLEY—Runs from Johnson street to Yates street.

EAST SIDE.

7 Morley, C

WALKER, Victoria West.

EAST SIDE.

McDonald, Mrs

Interior Woodwork, Office and Bar Fittings
Made to Order by WEILER BROS., Victoria.

DREWRY'S REDWOOD BREWERY - WINNIPEG.
Drewry's XXX Stock Ale is Extra Hopped, making it an Excellent Appetizing Tonic.

WEST SIDE.

Tomkins, W C
Vacant

WALLACE—Runs from Beacon Hill Park to Southgate street.

EAST SIDE.

50 Cameron, Alex
Cameron, A
Davy, Jno

WEST SIDE.

Deakin, A
Deakin, T
Bowden, W J
Deakin, A, jr
Cooper, Chas
Cooper, Chas, jr
Cooper, W
Cooper, P
Cooper, T

WALNUT—Runs from Spring road to Fernwood road.

NORTH SIDE.

19 Vacant
21 Preece, Wm
29 Barber, Geo
Barber, Walter
Barber, Jno Edwd
Barber, John James

SOUTH SIDE.

20 Cumming, Donald
22 Jackson, Jacob
26 Elliott, Mrs Annie
30 Reid, James
Reid, Ambrose
34 Scott, William
36 Indians

Fernwood Road here.

WHARF—Runs from Government street to foot of Johnson.

EAST SIDE.

Postoffice and Custom House (now building)

Courtney Street here.

McKillican & Anderson

Broughton Street here.

Fort Street here.

51 Vacant
53 Customs Express office
57 Finlaison, Chas S
59 Customs Appraiser's office
59½ Hamilton Powder Co, H J Scott, agent
Dominion Cartridge Co, H J Scott, agent
61-5 R P Rithet & Co
67 Storage, S Leiser
69 Marvin & Tilton

Bastion Street here.

71 Shaw, George S & Co
73 Stewart, James
75½ Burnes, A H
77 Esquimalt Water Works Co, T Lubbe, sect'y
Lubbe, Theo
79 Leiser, Simon & Co
81 Ship Inn Saloon, Frank Baby, prop
Baby, Frank
83 Loewenberg & Co
Loewenberg, Carl, German consul
85 Leiser, Simon & Co

Yates Street here.

87 North Pacific Saloon
87½ Vacant
89 Reid, Geo W
91 Englehardt, Paul
97 Earle, Thos, warehouse
99 Occidental Hotel

Johnson Street here.

WEST SIDE.

Victoria Canoe Club
Provincial Police Boat house
James Bay Boat house
2 McIntosh, Dan D
Molinari, J W
12 Drake, W T
Drake's Coal wharf
20 Jones' Boat house
Jones, C C
Jones, D T
Custom House wharf
H. M. Custom House, Milne, A R, collector
Wynne, George, caretaker
44 Neaves, Arthur
C. P. N. Co's wharves, from Fort street to Bastion street
68 Cuban Cigar Factory, M Cohen prop
C.P.N. Co, Ltd

C.P.N. Wharf here.

SHAWNIGAN LAKE LUMBER CO.
Rustic, Clapboards, Flooring, Mouldings, Laths, Shingles, Etc., in stock or to order. Yard, Discovery St., between Government and Store Sts. Address all communications to P. O. Box 298, Victoria, B. C. Telephone 162.
T. ELFORD, - - Manager.

SEE OUR SCOTCH AND ENGLISH TWEED SUITS FOR MEN AND BOYS
B. WILLIAMS & Co., Clothiers and Hatters, 97 Johnson St., Victoria.

HUDSON'S BAY CO., Agents for Fort Garry and Benton County Flouring Mills
VICTORIA, B. C.

TRAVEL BY THE PALATIAL - STEAMERS OF THE - CANADIAN PACIFIC NAVIGATION COMPANY, Ltd., JOHN IRVING, Manager, VICTORIA, B. C.

70 Hudson Bay Co
Finlayson's Wharf here.
Bonded Warehouses here.
72 Todd, J H & Son
74 Marvin, E B & Co
78 McQuade & Son
80 Byrnes, G
Turner, Beeton & Co
92-4 Earle, Thos
96 Boskowitz, J & A
98 Findlay, Durham & Brodie
Baker, R & Son's warehouse
Rithet, R P & Co's warehouse
108 Victoria Truck and Dray Co
Broderick, William

WHITTAKER—Runs off Chambers street.

NORTH SIDE.

2 Escalet, Ernest

SOUTH SIDE.

1 Ray, Robert
Ray, Frederick George
Ray, Charles
3 Wootton, Edward Ernest
McKibben, Miss Sarah
5 Hanft, Geo
7 Vacant
9 Vacant
11 Vacant

WILLARD—From Gorge road to water front.

EAST SIDE.

Wilkins, Wm

WORK—From Point Ellice bridge to Rock Bay bridge.

NORTH SIDE.

Grant, Capt Wm
40 Rostein, L A
Levy, H E
Turner Street here.
Pleasant Street here.
42 Madigan, B
46 Booth, G A H
Booth, Mrs S
50 Files, F
56 Bunkman, M
Waymire, W S
Hume, Jas
Miller, Miss J
Mulcahey, J
Cameron, A
Rock Bay Hotel

SOUTH SIDE.

Point Ellice Boat house
Green, E A
17-19 Victoria Machinery Depot
Spratt & Gray
23 Vacant
Gibson, W H
Lawson, L
31 Edmonds, E T
O'Kell & Morris Preserving Co
41 Passo, A
Passo, Joe
43 Smith, W H
Kaufman, E
Hendry, T
Columbia Match Factory
51 Foster, R
53 Colvin, J B
Clyde Ship Yard
Rock Bay Bridge here.

YATES STREET — Runs from Wharf to Cadboro Bay Road.

NORTH SIDE.

2-4 North Pacific Saloon
6 Baker, R & Son
8 Pioneer Soda Water Works
10 Wilson Bros
12 Albion Saloon
Waddington Alley here
14 Morrison, James
16 Vacant
18 Vacant
20 Vacant
22 Heaney, Jos
McLachlan Bros
24 Kelley, S L & Co
26 Clearihue, J & A
28 Wilson, John
30 Pearson, T B & Co
32-34 Matthew, Richards & Tye
Oriental Alley here.
36-38 Oriental Hotel
McKeon, Wm & Son
38½ Vacant store
40 Northwest Produce Co
Rostein, L A
42 Globe Restaurant
White, Mrs H (Margaret)

WEILER BROS. are Complete House Furnishers. Largest Stock in B. C.

VICTORIA TRANSFE
21 and 2

44 Lewis, Lew
46 Goldman,
48 Russell's S
10½ Macmanu
50 Newport H
52 Steitz Rest
Smith
56 Palace Sal
wick, R
Government Street
58 Pritchard
Jones, John
60 Jones & Co
62 Gregg, A &
64 Dalby & Cla
66 Vaio & Bro
68 Eureka Cig
Rushworth,
68½ Stoddard,
70 Beecham, R
72 Dominion M
Van Volken
74 Blackett, J
76 Moody, Dr
Imperial Stu
78 Holmes. Art
Broad Street intersec
Mirror Saloo
Dudgeon, R
80 Carne, F, jr
82 No 2 Fire H
84 Roarke, M
Wilson, Joh
86 Lansdowne
Partridge, J
88 Manchester
Haughton &
90-92 Wilson Hote
Tullock, Wm
94 Cavin Bros
98 Fraser. Dr
Clemence, D
100 Cochrane &
Douglas Street inter
102 Central Dru
102½ Clarence Sa
104 Cameron Co
Johnson, Jn
106 Matthews, M
108 Chinese lau
110 Kerr, Wm C
112 Victoria Can
Tippins W J
114 Sears, Jos
116 Paisley Dye
Allison. Jas
122 Barker, A

See our Boys' Suit
B. WIL

VICTORIA TRANSFER CO., Ltd. Best Hacks at Reasonable Rates and Quickest Despatch.
21 and 23 BROUGHTON ST., VICTORIA, B. C. TEL. 129.

44 Lewis, Lewis
46 Goldman, Phillips
48 Russell's Shaving Parlors
40½ Macmanus, Jas
50 Newport House
52 Steitz Restaurant, prop, Geo Smith
56 Palace Saloon, prop, Borthwick, R

Government Street intersects.

58 Pritchard House
Jones, John B
60 Jones & Co
62 Gregg, A & Son
64 Dalby & Claxton
66 Vaio & Brooks
68 Eureka Cigar Store
Rushworth, D
68½ Stoddard, S A
70 Beecham, R
72 Dominion Market Co
Van Volkenburgh, Isaac & B
74 Blackett, J St Clair
76 Moody, Dr H P
Imperial Studio
78 Holmes, Arthur

Broad Street intersects.

Mirror Saloon
Dudgeon, Robt
80 Carne, F, jr
82 No 2 Fire Hall
84 Roarke, M
Wilson, John J
86 Lansdowne House
Partridge, John
88 Manchester House
Haughton & Co
90-92 Wilson Hotel
Tullock, Wm K
94 Cavin Bros
98 Fraser, Dr R L
Clemence, Dr S G
100 Cochrane & Munn

Douglas Street intersects.

102 Central Drug Store
102½ Clarence Saloon
104 Cameron Colin
Johnson, Jno H
106 Matthews, Mrs E R
108 Chinese laundry
110 Kerr, Wm C
112 Victoria Candy Factory
Tippins W J
114 Sears, Jos
116 Paisley Dye Works
Allison, Jas
122 Barker, A
126 Vacant
128 Vacant
130 Matthews, Thomas
132 Howell, Mrs
134 Proctor, Geo H
136 Botus, Mrs J
138 Occupied
140 Chinese
142 Song Lee
144 Wing Lee
146 Paragou Oil Co

Blanchard Street intersects.

Stewart, A
A. O. U. W. building
Victoria Steam Laundry
152 McCrimmon, Alex
McIntosh, D J
152½ Vacant
156 Whittaker, Mrs
Richard, Mary
156½ Livery Stables, vacant
158 Potts, H A
160 Old Dominion Hotel
162 Hay store
164 Feed store
166 Williams, Chas
168 Vacant
170 Cameron, Colin
172 Bowles, Mrs
174 Wilby, Wm
Wilby, Mrs

Quadra Street intersects.

174½ Parmiter, J
176 Hyams, Mrs Mary S
178 Leiser, Gustave
180 Kent, Jas Chas Comyns
186 Jessop, John
188 Peiser, K K
199 Doscher, Hy W
192 Vacant

Vancouver Street intersects.

198 Smith, J Mackay
204 Strouss, M
206 Harris, Thos
208 Dabald, John
212 Northcott, J W
214 Nicholson, James Hilton
216 New house
218 New house
222 McMullin, J
228 Kelly, S L

Cook Street intersects.

230 Lenz, Moses
236 Lines, Ed
244 Vacant
250 Johnston, J
252 Astrico, Mrs

Shawnigan Lake Lumber Co. Rough and Dressed Cedar and Fir Lumber. All kinds of Builders' Lumber in Stock
T. ELFORD, Manager. P. O. Box 298, Tel. 162, Victoria, B. C.

See our Boys' Suits and Overcoats. The best assortment in the City. Prices Low. Quality Good.
B. WILLIAMS & Co., 97 Johnson St., Victoria.

Blank Book Manufacturers R. T. WILLIAMS & Co. 98 Broad Street, Victoria, B. C.

Travel by the Palatial Steamers of the Canadian Pacific Navigation Company, Ltd.
John Irving, Manager, Victoria, B. C.

254 Mould, Mrs
256 Vacant
262 Sallaway, J F
264 Hartnell, Mrs
266 Bradley, Mrs J A
268 Schroeder, Mrs Julius
Giffen, James
268 Phillips, William S
270 Dooley, John
282 Jorand, Mrs
284 Carne, Fred
284 McMillan, Miss Mary
286 Pither, Luke
288 Conservatory of Music
Sharpe, Miss Minnie B
Adney, Miss Mary R
Walker, Miss Elizabeth

Fernwood Road intersects.

312 Rev David Russell
314 Mackenzie, Roderick
Walton, Miss Jane Anne
316 Crane, John Edward
318 Camusa, Mrs Margaret

Harrison Street here.

Cadboro Bay Road here.

SOUTH SIDE.

1-7 Simon, Leiser & Co
7 Capitol Saloon, T Flewin, proprietor
9-11 Pither & Leiser
Lenz & Leiser

Commercial Alley here.

15 American Hotel, Jas Wishart, proprietor
15½ Pauline, F & Co.
17 Clarke & Pearson
19 White & Co
21-3 Langley & Co

Court Alley here.

25-9 Piercy, J & Co
29 Bank Exchange, G C Saur, proprietor

Langley Street here.

31 Moore & Co
Moore, John
33 Bank of B. N. A.
33 "Times" old office
37 Adelphi Sample Rooms
Adelphi blk, Moore, Chas F

Government Street intersects.

43 B. C. Cattle Market
Victoria Litho Co
45-7 Tolmie & Stewart
45 Tolmie, Andrew
Stewart, Duncan
Ralph, Wm
45½ Robinson, J D
Morrison, Dr R

Poodle Dog Alley here.

49 Poodle Dog Restaurant
51 Poodle Dog Hotel
Marboeuf, Louis
51½ Candy store
55 Watson & Hall
57 McMartin, G D
59 Dean & Cryderman
Dean, W M
Cryderman, F M

Broad Street intersects.

61 Nicholles & Renouf
63 Stadapolis Demetrius
65 Carmichael & Co
67 Stoddart, W J
New York Hotel
69 New York Restaurant
Johnson, Mrs E A
New York Bar
71 Vancouver Hotel, F J Dawley, prop
73 Colbert, John
Jewell Block
Hall, Dr Lewis
MacKechnie, Dr
Hall, Dr Ernest
77-9 Golden Rule Clothing Store, W J Jeffree, prop

Douglas Street intersects.

79 Bruce, Wm
81 Ball, Henry
81½ Restaurant, Miss M A Fowle, prop
83 Knight, A W
85 Vacant
89 Jackson, Mrs J B
91 Vacant
93 San Francisco White Laundry
Nipou, Paul
95 Bay, James
97 Manton, Joseph
99 Chinese
101 Chinese
103 Calwell & O'Rourke
105 Keating & Robinson
109 Lemmens, Rt Rev J N
Nicolaye, Rev J
Van Nevel, Rev J A
Leterme, Rev J
115 Couves, Mrs A C
117-123 Dominion Hotel

Blanchard Street intersects.

127 Wriglesworth, Jos
129 Wriglesworth, Jos

WEILER BROS., the Leading Furniture Dealers, VICTORIA, B. C

THE "GOLDEN KEY" BRAND ÆRATED WATERS
Ginger Ale, Club Soda, Sarsaparilla, Orange Phosphate, etc EWD. L. DREWRY, Winnipeg

181 Decarlie, L C
133 Vacant Stables
135 Sommers, Joseph
139 Phillips, Geo
141 B.C. Steam Dye Works
Hearns, Harry
McCann, Geo
Renfrew, J C
147 Fasanaro, Mrs M E
157 City Electric Light Works
157½ Vacant factory
159 Jackson, J
Quadra Street intersects.
161 Keller, John W
177 Portell, Joseph
185 Clark, Wm
185 Clark, W J
189 Walker, D G
195 Haggerty, John
Herzog, Hy
199 Fannin, John
Vancouver Street intersects.
203 B.C. Cattle Co's stables
219 Vacant
229 Andrews, R B
231 Smallbone, C R
Devine, Jas
Cook Street intersects.
239 Henderson, T
243 Kent, C H
247 Hartman, Dr S M
249 Vacant
251 Vacant
253 Jones, G L
255 Morris, Mrs
Morris, Gus
263 Moss, Hy
271 Alexander, Thos
273 McMillan, A F
273 Dewar, D
275 McMillan, A F
Earle, Wm
Teasdale, Jas
Waller, Thos
277 Bornstein, H
281 Watson, F P
287 McKillican, W D
Gibbs, F B
McKillican, H A
291 De Cosmos, A
School Street here
School Reserve Grounds.
Fernwood Road intersects.
311 McKeown, Angus
Cadboro Bay Road here.

YOUNG—Runs from Michigan street to Toronto street.

EAST SIDE.

14 Vacant
16 Dallaine, J A
18 Mason, W H
22 Roberts, Thos
Toronto Street here.

QUEEN'S MARKET.

Corner Government and Johnson Sts., Victoria.

LAWRENCE GOODACRE

CONTRACTOR TO HER MAJESTY'S ROYAL NAVY.

MEATS OF EVERY DESCRIPTION AND OF BEST QUALITY AT LOWEST RATES.

See our Boys' Suits and Overcoats. The best assortment in the City. Prices Low. Quality Good.
B. WILLIAMS & Co. 97 Johnson St., Victoria.

SHAWNIGAN LAKE LUMBER CO., Ltd. Tel. 162. P. O. Box 298.
Mills at Shawnigan Lake. Yard at Victoria, B. C.
ROUGH AND DRESSED CEDAR AND FIR LUMBER, RUSTIC, CLAPBOARDS, FLOORING, MOULDINGS, LATHS, SHINGLES, Etc.

HUDSON'S BAY COMPANY, WHOLESALE GROCERS and WINE MERCHANTS
VICTORIA, B C.

Travel by the Palatial Steamers of the Canadian Pacific Navigation Company, Ltd.
John Irving, Manager, Victoria, B. C.

VICTORIA CITY DIRECTORY.

ALPHABETICALLY ARRANGED.

IF YOU HAVE A COLD
USE
LANGLEY'S BALSAM OF ANISEED.
21 and 23 Yates St., Victoria, B. C.

A

Aaronson, A A, pawnbroker, 75 Johnson, res 105 Blanchard
Abbott, Edwin, plasterer, res Boleskine road, Victoria Dist
Abel, Edw'd, policeman, res 124 Fort
Aberhard, A, jeweller, 59 Government, res 59 North Park
Abrahams, Oscar, ship carpenter, res 68 Princess ave
Abrams, drayman, res Russell
Ackland, Rich J, manager's sec, C.P. N. Co, res Hotel Victoria
Acme Lodge, No 14, I.O.O.F., Duck Block, Broad
Acton, Wm, groceries and provisions, 38 Vancouver
Adam Alex, baggage master, steamer Charmer, res Sunnyside ave
Adam, Jno S, draughtsman, res 7 Bodwell
Adam, W C, pressman Colonist, Ptg & Pub. Co., res Sunnyside ave, Victoria West
Adams, Albert, bricklayer, res 118 Cross
Adams, Albert, brtndr, Palace saloon, 105 Yates
Adams, Ambrose, bricklayer, res 171½ Superior
Adams, Dan F, lumber contr, res Craigflower, Victoria Dist
Adams, E, prop St George's Inn, Esquimalt rd
Adams, Frank (E B Marvin & Co) res Emma, Gorge rd
Adams, Frederick, bricklayer, res 15 South rd
Adams, Miss F R, dressmaker, T Haughton & Co, res 41 David
Adams, Miss Florence, dressmaker's apprentice, Manchester Hs, Yates, res Fourth
Adams, James, engr, res Lewis
Adams, John Henry, contr, res 119 N. Pembroke
Adams, John, moulder, Point Ellice I. Wks
Adams, John, lbr, Water Wks, res Fourth
Adams, Joseph, letter carrier, P.O, res 41 David
Adams, J, letter carrier, P.O, 8 Fourth
Adams, Mrs M, res 34 Cadboro Bay rd
Adams, Richard Allan, shoemaker People's Shoe Store, 45 Govt
Adams, Walter, butcher, res 109 Pandora
Adams, W F, collector Gas Co, res 12 Princess ave
Adams, W Herbert, sewing machine agt, 61 Govt, res 36 King's rd
Aden, John, carptr, res 241 Simcoe
Aden, Mrs, res 241 Simcoe
Aden, W, carptr, res 241 Simcoe
Adelphi Sample Rooms, Wm Croft, prop, cor Yates & Govt
Adelson, Aaron, bottle dealer, res 54 North Park
Adney, Miss Mary R, res 288 Yates
Ætna Ins. Co, J E Kinsman, agt, 100 Government
Agassiz, C E Lucian, private tutor, "Mineana," Cadboro Bay rd
Agassiz, Mrs S, res Russell
Agnew, Wm B, photographer, Savanah's photo parlors, res 85 Superior
Agnew, William, painter, res 10 N. Chatham
Ahola, Aleix, cook, Victoria Transfer Co's camp, res Macauley's Point

WEILER BROS. are Agents for Crossley & Sons Fine Carpets
FORT STREET, VICTORIA, B. C.

VICTORIA TRANSFER
21 and 23 Broughto

Aheron, Jos, pro
Saloon, 53 Dougla
Aikman, Geo, clk I
The Gables, Gorg
Aikman, Hugh B
son & Helmcken)
Gorge road
Aikman, Jas Alan
Jackson & Helm
Gables, Gorge roa
Ainslie, Wm, fore
Trunk Factory, re
Ainsworth Lan
ment Co, E Cro
Aitken, A, fmr, res
Victoria District
Albion Iron Works,
2-12 Chatham
Albion Marble and
Fort, J Fisher, pro
Albion Saloon, Hutb
Yates and Wad
Yates
Alder, Miss K M,
Holden Co, Ld, res
Alderson, Geo, lbr,
Alert Bay Canning
agt
Alexander, B, lbr, Ca
boldt
Alexander, Chas, fm
tion of Cook Saani
Alexander, Fredk, w
166 Johnson
Alexander, Gilbert,
Head rd, Victoria
Alexander, Hy, work
Johnson
Alexander, Jno, tms
of Cook, Saanich rd
Alexander, Jno H, f
Head rd, Victoria
Alexander Lodge, N
England, 73½ Gove
Alexander, Thos, tms
Park
Alexander, Thos, lbr,
broke
Alexander, T, emp S
Alexander, Wm, lbr
Saanich road
Allan, Jno G, mchnst
Allan, Mrs M, res 18
Allan, R, carptr, res 3
Allan, Wm, clk, La
88 Quebec
Allen, A E, tailor, 8
res 104 Pandora

See our Mackintosh
B. WILLIAM

VICTORIA TRANSFER CO., LTD. CHECK BAGGAGE TO ANY PART OF THE CITY. THEIR WAGONS AND CARRIAGES MEET ALL BOATS AND TRAINS.
91 and 93 Broughton St., Victoria, B. C. Tel. 199.

Aheron, Jos, prop, Trade Dollar Saloon, 53 Douglas
Aikman, Geo, clk Land Registry, res The Gables, Gorge road
Aikman, Hugh B W (Drake, Jackson & Helmcken) res The Gables, Gorge road
Aikman, Jas Alan, lawyer (Drake Jackson & Helmcken) res The Gables, Gorge road
Ainslie, Wm, foreman, Rock Bay Trunk Factory, res 76 Pembroke
Ainsworth Land & Improvement Co, E Crow Baker, agt
Aitken, A, fmr, res Gordon Head, Victoria District
Albion Iron Works, Thos Shaw, mgr, 2-12 Chatham
Albion Marble and Granite Wks, 73 Fort, J Fisher, prop
Albion Saloon, Hutber & Dixon, cor Yates and Waddington alley, 12 Yates
Alder, Miss K M, clk, The Ames Holden Co, Ld, res 32 Rae
Alderson, Geo, lbr, res 252 Johnson
Alert Bay Canning Co, Thos Earle, agt
Alexander, B, lbr, Cabin 43, Humboldt
Alexander, Chas, fmr, res continuation of Cook Saanich rd
Alexander, Fredk, workman, Cabin 166 Johnson
Alexander, Gilbert, fmr, res Gordon Head rd, Victoria Dist
Alexander, Hy, workman, Cabin 166 Johnson
Alexander, Jno, tmstr, res continua- of Cook, Saanich rd
Alexander, Jno H, fmr, res Gordon Head rd, Victoria Dist
Alexander Lodge, No 116, Sons of England, 73½ Government
Alexander, Thos, tmstr, res 67 North Park
Alexander, Thos, lbr, res 101 N. Pembroke
Alexander, T, emp Sayward Mill Co
Alexander, Wm, lbr, res Cook and Saanich road
Allan, Jno G, mchnst, res 16 Rendall
Allan, Mrs M, res 18 Rupert
Allan, R, carptr, res 3 Queen's ave
Allan, Wm, clk, Langley & Co, res 88 Quebec
Allen, A E, tailor, 86 Government, res 104 Pandora
Allen, Chas, lbr, res Baronet, Cadboro Bay rd
Allen, Clement, lbr, res Baronet
Allen, Geo Thos, plasterer, res 45 Quadra
Allen, Hy, lbr, res 5 Labouchere
Allen, Jno, mchnst, A. I. W.
Allen, Jno, engr, str Joan, res Powderly ave
Allen, Mrs J, res 73 Discovery
Allen, Mrs Millie, res 24 Caledonia ave
Allen, Paul, waiter, Vancouver htl
Allen, Robt, porter, Wilson Bros, res Craigflower rd
Allen, Wm, bkpr, res 88 Quebec
Allen, Wm, jailor, res 16 Niagara
Allen, Wm, lbr, res 48 Second
Allen, Wm, moulder, Victoria Iron Works, res Powderly ave
Allen, Wm, real estate, res 39 Princess ave
Allen, W, mgr Osborne House, Pandora ave, cor Blanchard
Alley, Frank E, (Gray & Alley Pleasant, res 42 Rock Bay ave
Allice, M, commission agent, res Burne's House
Allice, Thomas, res Superior
Allison, Jas, prop Paisley Dye Wks, 116 Yates
Allison, R, res Occidental hotel
Allison, Mrs Wm, res 43 N. Chatham
Allnutt, H, tram conductor, res Queen's htl, Store, cor Johnson
Allsop, Thomas, managing director B. C. Land & Investment Agcy, Ltd
Allright, James, fmr, res cabin, 171 Johnson
American Lunch Rooms, prop N Condogeorge, 31 Johnson
American Preservers Co, St Louis, J Earsman, agt, 34 Government
Ames Holden Co, Ltd, The, wholesale boot and shoe mannfrs, Langley, A C Flumerfelt, mgr
Ames, Isaac, res 133 Fort
Ancient Order of Foresters, 43½ Government
Ancient Order United Workmen, Yates, cor Blanchard
Andernach, E, jeweller, res 59½ North Park
Anderson, Alf C, student at law, McPhillips, Wootton & Barnard, res 113 Superior
Anderson, A, sealer, res Western htl

Shawnigan Lake Lumber Co. Rough and Dressed Cedar and Fir Lumber All Kinds of Builders' Lumber in Stock. Tel. 162.
T. ELFORD, Manager. P. O. Box 298, Victoria, B. C.

See our Mackintoshes, Melisa and Rigby Waterproofs, Umbrellas, &c.
B. WILLIAMS & CO., 97 Johnson Street, Victoria, B. C.

R. T. WILLIAMS & Co. Bookbinders and Blank Book Manufacturers
VICTORIA, B C.

TRAVEL BY THE PALATIAL - STEAMERS OF THE - CANADIAN PACIFIC NAVIGATION COMPANY, Ltd., JOHN IRVING, Manager, VICTORIA, B. C.

Anderson, Miss Bella, parlor maid, Jas Dunsmuir, Craigflower rd
Anderson, David, logger, res Mill, Foul Bay
Anderson, David, boot and shoe mkr, 173 Douglas, res 38 First
Anderson, Dave, logger, res Commercial htl
Anderson, D H, carpenter and joiner, res South Turner
Anderson, E G & Co, mnfr's agents, 53½ Johnson
Anderson, E G (E G Anderson & Co) 53½ Johnson, res 59 Superior
Anderson, Fred, res Queen's htl, Store
Anderson, F C, Mason, res 159 Johnson
Anderson, Geo, painter res 38 First
Anderson, George Wm (Shore & Anderson) furniture dealer, res 29 King's rd
Anderson, H, fireman, Gas wks, res Russell
Anderson, Miss H C, dresmkr, res 181 Douglas
Anderson, James, clk Bank B. N. A. res 112 Superior
Anderson, James R, prov statistician, Depart Agriculture, res 32 K' gston
Anderson, Jas W, accountant H. B. Co, res 112 Superior
Anderson, John A, B. A., assist auditor Treas dept, res 113 Superior
Anderson, J, res 133 Fort
Anderson, J L, plumber, 11 Broad
Anderson, John, bricklayer, res 13 South rd
Anderson, John, sealer, res 220 Cook
Anderson, Capt J W, sealing capt, res 78 Pandora
Anderson, Mary, domestic, 7 Phoenix place
Anderson, Reginald, clk, res 113 Superior
Anderson, Robert, res 23 North Park
Anderson, Robt Allan, woodworker, W Mable, 115 Johnson, res 39 Pandora
Anderson, Miss R, nurse, res 13a Bellot
Anderson, Simon, res 181 Fort
Anderson, Thos, lbr, res cabin No 24, 15 Herald
Anderson, Thorston, emp Sehl's, res 12 Sayward ave
Anderson, Mrs W C, res 138 Blanchard
Anderson, Wm, stone cutter, res 29 Princess ave
Anderson, W J, (McKillican & Anderson) builder and contr, Wharf, res, 230 View
Anderson, —, sealer, res No 32 cabin, 134 Johnson
Anderson, Wm, seal hunter, res 23 St Louis
Andrew, Mrs H K, res Garbally rd
Andrew, Miss M, res 2 Taunton
Andrew, Mike, res Harriett and Burnside rds
Andrews, C, sash and door mkr, Taylor Mill Co
Andrews, Miss E J, saleslady, 108 Government res Pine, Vict West
Andrews E W, ship carptr, res Pine
Andrews, Fredk Jas, draper's clk, 78 Yates, res Head, Esquimalt rd
Andrews, G, blksmth, res 89 Chatham
Andrews, James, boot mkr, res 7 Green
Andrews, L, baker (L Wille) res Esquimalt rd
Andrews, R B, expressman, res 229 Yates
Andrews, W, sash and door mkr, res Commercial htl
Angel, B, clk, Victoria House, res 8 Simpson
Angel Hotel, F Carne, sr, prop, 43-5 Langley
Angelio, A, fisherman, res 34 Store
Angela College, 41 Burdette ave
Angus Forrest, res "The Oaks," Pemberton rd
Angus, James, painter, res 11 Green
Angus, James, res "Ellesmere," Belcher
Angus, James A, clk Bank of Montreal, res Belcher
Angus, J, com agt, res Burnes House
Angus, Mrs Wm, wid, res 18 Stanley avenue
Annesty, Chas (Annesty & Howell) 81 Douglas, res 99 Quadra
Annesty & Howell, grocers, 81 Douglas
Anning, F, stone cutter, res Dominion htl
Antone, —, millhand, Sayward Mill Co
Apnaught, Mrs, res 106 View
Appleby, Jos, locksmith, res 43 Vancouver
Appleby, M J, com agt (G C Shaw & Co) res 100 Cook
Appleby, William, carptr, res Earle, Foul bay

Interior Woodwork, Office and Bar Fittings
Made to Order by WEILER BROS., Victoria.

THE "GOLDEN KEY" BRAND ÆRATED WATERS
All machinery latest improved and silver lined throughout. EWD L. DREWRY, Winnipeg

Arbuckle, Matthew, marine engr, res Richmond ave
Arcade Bakery, A E Haynes prop, 24 Broad
Arcade Restaurant, 124 Government, Joe Levy prop
Archibald, Walter, Salvation Army, res 130 Douglas
Archibald, Wm F, res 174 Cadboro Bay rd
Argall Frank, lbr, res Ardester rd
Argyle House, prop J H Horner & Co, 83 Douglas
Arkwright, William, stonecutter, res 175 Superior
Armfelt, Paul A C (C Braund & Co) 62 Government, res 125 Toronto
Armor Packing Co, Kansas City, J Earsman agt, 34 Government
Armstrong, Frank, customs officer, res 80 Michigan
Armstrong, George, lbr, res 125 Belleville
Armstrong, Miss E M, missionary, res 115 Humboldt
Armstrong, Wilson J, res 26 Fourth
Armstrong, Wm, motorman, N. E. T. & L. Co, Store
Armstrong, Wm, res Stanley ave
Arnason, A J, prop Empire rest, 38 Johnson, res 27 Government
Arnold, Samuel, res 32 Second
Arnold, Mrs S, midwife, res 32 Second
Arrowsmith, Miss F E, school tchr, res 43 North Chatham
Arthur, Capt, master mariner, res 23 Rithet
Arthur, Lemuel, contr, res 37 Frederick
Ash, Thomas, carptr, res Amphion
Ashworth, L, musician, res 128 Cook
Askew, Charles Searle, clerk, Dixi H Ross, res Pemberton rd
Askew, George, draughtsman, res Mrs I J Askew, Pemberton rd
Askew, Mrs I J, widow, res Pemberton rd
Askew, Walter, clk Lands & Works, res Pemberton rd
Askworth, G, clk res Empire htl
Aspdin, Mrs Clara, res 118 Chatham
Aspinall's Enamel, R Lettice, agt, 40 Fort
Aspland, Sydney, res "Moorfield," Rockland ave
Assay Office, 27 Birdcage walk
Assessor's Office, Government, C Booth, assessor and collector
Assembly Rooms, 178 Fort
Astrico, Mrs, res 252 Yates
Atkins, Arch, stonecutter, res Dominion htl
Atkins, Wm, cashier, H.M. Customs, res 112 Dallas rd
Atkins, Wm, diver and ship carptr, res Craigflower rd
Atkinson B J, cornice mkr, 14 Fort, res 26 Rithet
Atkinson, Ernest, rancher, res 37 Harrison
Atkinson, Geo, res 23 Heywood ave
Atkinson, Hy, grdnr, res 37 Harrison
Atkinson, Miss I, nurse, res 13a Bellot
Atkinson, N, res 37 Harrison
Atkinson, Wm, lbr, res cabin, 46 Pembroke
Attorney-General, Hon Theo Davie, Q.C.
Atwood, Arthur Wm, clk, res 29 Frederick
Atwood & Co, chemists and druggists, 68 Douglas
Atwood, Robert J W (Atwood & Co) 68 Douglas
Atwood, Mrs M, tailoress, 88 Government, res 10 Mears
Aubin, Chas, fmr, res Wilkinson rd
Auction Mart, Geo Byrnes, 80 Wharf
Auld, Jas, contr and bldr, res 78 Bay
Ault, Harold L, com mcht, res 146 Simcoe
Austin, Hugh L G, clk Bank B.N.A., res Hotel Wilson
Austin, H J, purser str Joan, res Esquimalt
Austin, J H, law student (Yates & Jay) res Cadboro Bay rd
Austin, John J, real estate and insurance agt, 32 Fort, res Cadboro Bay road
Austin, Mrs K, nurse, Jas Dunsmuir
Austin, Philip, clk, 32 Fort, res Heywood ave
Austin, Wm, lbr, res cabin 13, 110-112 Johnson
Avenue Retreat Saloon, prop Jas W Meldram, Douglas
Aves, Isaac, proprietor Albion Hotel, 5-7 Herald

B

Babbage, F, messenger P. O. Inspector's office
Babchick, J, secondhand store, res 29 Store

SHAWNIGAN LAKE LUMBER CO.
Rustic, Clapboards, Flooring, Mouldings, Laths, Shingles, Etc., in stock or to order. Yard, Discovery St., between Government and Store Sts. Address all communications to P. O. Box 298, Victoria, B. C. Telephone 169.
T ELFORD, Manager.

SEE OUR SCOTCH AND ENGLISH TWEED SUITS FOR MEN AND BOYS
B. WILLIAMS & Co., Clothiers and Hatters, 97 Johnson St., Victoria.

HUDSON'S BAY COMPANY European and English Groceries, Wines and Liquors, free and in bond.
Victoria. - - British Columbia.

TRAVEL BY THE PALATIAL - STEAMERS OF THE - CANADIAN PACIFIC NAVIGATION COMPANY, Ltd., JOHN IRVING, Manager, VICTORIA, B. C.

PURIFY YOUR BLOOD
—WITH—
LANGLEY'S SARSAPARILLA.
21 and 23 Yates St., Victoria, B. C.

Babington, P A, foreman, Muirhead & Mann, res 93 Henry
Baby, Frank, saloon kpr, 81 Wharf
Baby, Thomas, carptr, res 194 Cook
Backus, Joseph, carriage mkr, res 76 Pembroke
Bader, Aug, lbr, res cabin 2, 33 Chatham
Badminton Club, Hewitt Bostock, pres, Archer Martin sect'y, Vernon blk
Bagshaw, George J, gardener, res Chandler ave, Foul Bay
Bahr, Theodore, cabinet mkr, res 108 Kingston
Bailey, Benjamin, res 54 Alfred
Bailey, C E, lineman, V. & E. Telephone Co, res 54 Alfred
Bailey, Hallett, clk (Erskine, Wall & Co) res 54 Alfred
Bailey, Hedley H, house and sign painter, res 5 Green
Bailey, H W, night watchman, Post office, res 11 Rae
Bailey, James S, journalist, res 5 Green
Bailey, Miss, res 20 Quebec
Bailey, Thomas, messenger, Bank Montreal, res 340 Johnson
Baines, Edwin, clk, res 100 Fort
Baines, E, prop Point Ellice Iron Works Co, cor Turner and David, res 42 First
Baines, Miss E, res 100 Fort
Baines, Frank, clk, Lilley's, res 100 Fort
Baines, Jos R res 100 Fort
Baines, Miss M, comp, Colonist, res 100 Fort
Baines, Wm W, assistant, Government Prntg office, res 100 Fort
Baines, Wm, accountant, res 100 Fort
Baird, Ambrose, plumber, res 37 First
Baird, Jos, emp Falconer's Vinegar Factory, 128 Fort
Baird, Miss, dressmkr, Spencer's Arcade
Baird, Richd, moulder, res 37 First
Baird, W G, tinsmith, Perry & Turner, res Esquimalt st
Baker, Dr Albert, dentist, res 34 Frederick
Baker, Alderman Jas, contr, brickmkr and ice dealer, res 65 Pembroke
Baker, A R (Findley & Baker) 86½ Government, res 32 Fraderick
Baker, A M, tram condr, N.E.T. & L. Co, Store
Baker, Miss B, res 56 Broad
Baker, Edgar Crow, real estate & financial agt, pilot comr, etc, Bank of B. C, bldng, res 16 Montreal
Baker, Fred W, painter, res 133 Cormorant
Baker, Geo, lbr, Commercial htl
Baker, Geo, emp Robt Porter, "Hayden Farm," res Burnside rd
Baker, Geo, res 36 N. Chatham
Baker, Lt.-Col. The Hon Jas, prov secy and minister of mines, education and immigration, res Esquimalt rd
Baker, Jno, icemkr, res 71 Pembroke
Baker, J H, boot and shoe warehouse, 63 Government, res 41 Fernwood rd
Baker, J & J, brickmkrs, Douglas
Baker, Miss Lottie, saleswoman, Manchester house, Yates, res 133 Cormorant
Baker, Miss Letitia, dressmkr, New York dressmaking parlors, Five Sisters' blk, res 65 Pembroke
Baker, Malcolm E, painter, res 133 Cormorant
Baker, Michael, Pioneer Feed Store, Yates, res 30 Frederick
Baker, Mrs, widow, res 24 Rupert
Baker, Miss N, milliner, H Young & Co, 67 Government, res Cormorant
Baker, R & Sons, Pioneer Feed Store, Yates
Baker, Thos H (R Baker & Son) res 368 Johnson
Baker, Thos, tmstr, res 64 John
Baker, Wm, painter and contr, res 133 Cormorant
Baker, Wm, brickmkr (J & J Baker) Douglas, res 67 Pembroke
Baker, Wm, moulder, res 67 Pembroke

WEILER BROS. are Complete House Furnishers. Largest Stock in B. C.

Open Day and Night Largest in Province. VICTORIA TRANSFER CO., LTD. 21 and 23 Broughton St. VICTORIA, B. C. Telephone 129

Balcam, Capt Sprott, sealing captain, res 61 King's rd
Baldwin, Rev Thos, Baptist minister, res 86 Discovery
Baldwin, W, lbr, res 1 Harbor Cottages
Bales, J S, res Jessie
Ball, Fred R, tmstr, res 5 Alfred
Ball, Henry, barber, 81 Yates, res 155 Vancouver
Ball, Wm, sealer, res 5 Alfred
Ballentyne, Clinton Graham, insurance agt, rm 47 Five Sisters' blk, res 7 Richardson
Ballantyne, David T, printer, res 43 Rithet
Ballentine, J B, canvasser, Singer Sewing Machine Co, res Kane
Ballard, C, clk, Bank of B. C., res 106½ Dallas rd
Balmoral Cannery, Skeena river Turner, Beeton & Co, agts, 90 Wharf
Balmoral Hotel, prop F W Garland, 61 Douglas
Balmoral Restaurant, prop F W Garland
Bamford, T, asst draughtsman, Lands & Works depart, res 41 Carr
Bamond, J, paper hanger, Jno Weiler, res Russell
Banfield, Chas, apprentice, H G Waterson, res Edmonton rd
Banfield, David, tmstr, res Haughton
Bank Exchange, Gregory C Sauer, prop, corner Yates & Langley
Bank of British North America, 33 Yates street, Gavin H Burns, mgr
Bank of British Columbia, cor Govt and Fort, Geo Gillespie, mgr
Bank of Montreal, A J C Galletly, mgr, 81 Govt
Banks, Hy steamboat hand, 54 John
Banks, L P, res 214 Cook
Banner, Saul, gdnr, res 8 Labouchere
Bannerman, Alex M (Hastie & Bannerman) 91 Johnson, res 16 St Louis
Bantly, B J, cigar maker, res 15 Fort
Bantly, Marcus, cigar manufacturer, 155 Fort
Bantly, S A, musician, 155 Fort
Bantly, W, 171 Pandora
Baptist Mission School, Tennyson rd
Barber, Mrs H, res Oswego
Barber, George, fmr, res 29 Walnut
Barber, Jas, gardnr, res Harbour View, Dallas rd
Barber, John, fisherman, res Niagara
Barber, John E, pattern maker, 17 Pandora, res 29 Walnut
Barber, J, frmnr, pattern maker, V. I.W.
Barber, Walter, carptr, 17 Pandora, 29 Walnut
Barber, John, fisherman, 26 Rupert
Barber, John James, 29 Walnut
Barbora, Steve, fish dealer, 10 Store
Barber, Rev D W, M.A., rector St Saviour's, res "Tyn-y-Coed," Dunsmuir rd
Bard, Gus, waiter, Driard htl
Barker, A, People's plumb'r, 122 Yates
Barker, Geo M, res Catherine
Barker, James, brickmaker, Wellington rd
Barker, S, California htl, 19 Johnson
Barker, Wm, blacksmth apprentice, Johnson, res Burnside rd
Barlow, James, contr, res Vining
Barlow, Leroy L, carptr, res Esquimalt st
Barlow, Mrs, res 116 North Park
Barlow, Thos, livery stable keeper, 101-103 Fort
Barnard, Geo Henry (McPhillips, Wootton, & Barnard) res "Duvals" Belcher
Barnard, Frank S, M.P., pres Victoria Transfer Co, res "Duvals" Belcher
Barnes, Chas, second mate, str Quadra res Henry
Barnes, Capt G E, Royal Marine Artillery, the Barracks, Work Point
Barnett, John, prop Saunder's restaurant, 169-171 Govt
Barnett, W, bookkeeper, res 71 View
Barnhart, D T, cigar maker, res 101 Pandora
Barnsell, James, carptr, res 292 Johnson
Barnsley, J & Co, gunsmiths, 119 Govt
Barnsley, J (J Barnsley & Co) 119 Govt, res Gorge rd
Barnsworth, James, app W Grimm, res 292 Johnson
Baron, Sabin, emp Ames Holden Co, res 107 View
Barrett, George, carptr, res 55 View
Barrett, George, longshoreman, res 31 North rd

Shawnigan Lake Lumber Co. Rough and Dressed Cedar and Fir Lumber. All kinds of Builders' Lumber in Stock
T. ELFORD, Manager. P. O. Box 298, Tel. 162, Victoria, B. C.

Eastern Tailor-made Suits to Measure. Fit and Finish Guaranteed
See our Samples and Prices. B. WILLIAMS & CO., 97 Johnson St., Victoria.

We Employ more Hands and more Capital than all Other Binderies in the Province
R. T. WILLIAMS & Co. 28 Broad Street, Victoria, B. C.

Travel by the Palatial Steamers of the Canadian Pacific Navigation Company, Ltd.
John Irving, Manager, Victoria, B. C.

Barrons, James, tmstr, res 141 Simcoe
Barron, Miss M W, dressmkr, res 92 Niagara
Barry, John, res 38 Rae
Barry, J, helper, A.I.W.
Barry, Thomas, tmstr, res Putnam
Barry, Wm, hostler, Bowman's stable, res Putnam
Bartlett, A G, app 59 Government, res 98 Bay
Bartlett, John, hack driver, res 98 Bay
Bartlett, Samuel, plasterer, res 2 St James
Barton, Robt, engr, Telegraph htl, 47 Store
Basford, Fredk, lather, res Lansdowne rd
Bass, Oscar C, stenographer, res 111 Fisguard
Bassett, Geo, fireman, Victoria Gas Works, res 66 John
Bassett, J G, cabinet mkr, res Rose Villa, Michigan
Basso, Joseph, moulder, A.I.W.
Basso, N, boilermkr, A.I.W, res 40 David
Batchelor, Wm, fmr, res Oakland ave
Bate, J, emp Bornstein's hide and skin warehouse, outer wharf
Bate, Thomas, tmstr, res 4 Mascotte ave
Bates, A J, packer, The Ames Holden Co, Ltd, res 103 Pandora
Bates, C, emp engine room, V.E.T. & L. Co, Ltd
Bates, E A, res Catherine
Bates, James, shipping clk, Ames Holden Co, res 103 Pandora
Bates, Joseph, lbr, res Rock Cottage, Dallas rd
Bates, Wm, lbr, res Catherine
Batten, Wm, ship carptr, res 87 Henry
Battershill, Wm, cupola man, Point Ellice I.W, res Saanich rd
Baumann, Fred, res 83 View
Baxter, Chas Stuart, pass agt C.P.N. Co, res 4 Leighton rd
Baxter, Robert, lbr, res 181 Cook
Bay, Fred, emp Fitzpatrick & Beal, res 13½ Johnson
Bay, James, barber, 13½ Johnson, res 95 Yates
Bay View Saloon, Joseph King prop, 1 Humboldt, res 106 Fisguard
Bayne, R Roskell, architect, res 137 Quadra
Bayne, T Knights, agt Holta Tea Co, 50½ Government
Baynton, Edward, asst janitor, Law Courts, Bastion Sq, res 51 McClure
B. C. Bakery, Mrs Paul Newman, prop, 147 Johnson
B. C. Board of Trade Building, Bastion square
B. C. Cattle Co, D W Gillies, mgr, cor Government and Yates
B. C. Chemical Wks, Erie, water front
B. C. Cattle Co's stables, 203 Yates
B. C. Commercial Journal, prop L G Henderson, office 77 Johnson
B. C. District Telegraph and Delivery Co Ltd, F G White, mgr, 34 Fort
B. C. Fruit Canning and Preserving Co, S M Okell, mgr
B. C. Iron Works, prop John Robertson, 42 Store
B C. Land & Investment Agency, Ltd., 40 Government
B. C. Marine Engineer's Association No. 1, A McNiven, pres, Five Sisters' blk
B. C. Mercantile Agency, J E Church, mgr, 22 Trounce ave
B. C. Novelty Wks, Newbigging & Anderson, 105 Douglas
B. C. Paper Manufacturing Co, Ltd, Board of Trade bldng, H Carmichael, sec'y
B. C. Pioneer Locksmith Wks, 58 Fort, Arthur Smith, prop
B. C. Pioneer Society Hall, Allan Graham, pres, 28½ Broad
B. C. Pottery & Terra Cotta Co, Ltd, 44 Government
B. C. Poultry & Commission Co, dealers in poultry, produce, etc, 22½ Pandora
B. C. Soap & Vinegar Wks, prop Wm Joseph Pendray, 19-25 Humboldt
B. C. Steam Dye Wks, props Hearns, McCann & Renfrew, 141 Yates
Beal, Wm (Fitzpatrick & Beal) 117 Fort
Beal, Wm, coppersmith, res 69 View
Beam, Eli, contractor, res 130 St Catherine
Beanlands, Rev Canon A, res 24 Burdette ave
Beasley, Miss Celia, chamber maid, Western htl
Beaton, Danl, machine oiler res 55 Henry
Beauchamp, Mrs C, res 55 Mears

WEILER BROS., the Leading Furniture Dealers, VICTORIA, B. C.

DREWRY'S REDWOOD BREWERY, Winnipeg
Drewry's Premium Lager—Fully Equal to any Imported Beer.

Beauchamp, R, fruits etc, 70 Yates, res 55 Mears
Beauchamp, Miss S B, confectionery and fruits, 67 Fort, res 55 Mears
Beaumont, William, res Cadboro Bay rd
Beaven, C F, Oak Bay ave
Beaven, H R, clk, Bank of B. C., res 22 Vancouver
Beaven, Hon Robt, res 22 Vancouver
Beaven, W H, Bank Montreal, res 13 School
Bebbington, Thos, pilot, res 244 Simcoe
Bechtel, A J, prop California htl, 17-19 Johnson, res 312 Douglas
Becker, C, asst T B Pearson & Co, res 217 Fort
Becker, H, clk, res 217 Fort
Becker, Mrs N, res 217 Fort
Beckford, Wm, cabinet maker, res 61-3 Fort
Beckley, Harry, bartndr, Occidental hotel
Beckman, Miss C, res 31 View
Beckman, Wm, sealer, res 1 Merion
Beckwith, Herbert, preventive officer, H. M. Customs, res Belleville
Beckwith, J L, com agt, 40 Johnson, res "Biddisham," 16 Princess ave
Beckwith, Wm S, expressman, 34 Fourth
Bedard, Thos, carriage bldr, I J J Fisher, res 70 Frederick
Beddis, Henry, miller, Hall, Ross & Co, res 20 Princess ave
Bedford, Geo, lbr, res cabin 4, 15 Herald
Beauchamp, Robt, poulterer and fruit dlr, 70 Yates, res 55 Mears
Bee Hive Saloon, Jno Cook, prop, cor Broad and Fort
Beek, Joseph Fred'k, carriage mkr, Central Carriage Wks, Johnson, res Prior
Beer, Norman, contr, res Esquimalt st
Beer, Wm, contr, Esquimalt rd
Beeton, Dan, helper, A.I.W.
Begg, Alexander, journalist, res 2 Niagara
Behnsen, A, res 34 Bridge
Behnsen, H F W, mgr Kurtz & Co, Trounce ave, res 2 Centre rd
Belanger, Francis, carptr, res 88 View
Belanger, John, carptr 88 View
Belfrey, A E, clk, B. C. Land & Investment Agency, Ltd, 40 Government, res 152 Fort
Belgian Royal Consul, Robt Ward, Temple bldg, Fort
Bell, James, clk, Nicholles & R, res 88 North Chatham
Bell, John, roofing and paving contr, res 39 Rithet
Bell, Joseph, boiler mkr, A.I.W.
Bell Telephone Co, E Crow Baker agt
Bellamy, Ed W B, res Mrs E J Bellamy, Burnside rd,
Bellamy, Mrs E J, res Burnside rd
Bellanger, Albert, stewart, Dominion htl
Belmont Saloon, Wm Henry Flewin, prop, 2 Humboldt
Belyea, Arthur L, barrister and solicitor, Board of Trade bldg, res St Charles
Bendrodt, J, Capt, pilot, res 50 Quebec
Bennett, Ben, mason, res 38 Pandora
Bennett, Frank A, solicitor, 50 Langley, res 88 Quebec
Bennett, Mrs H, res 13 Franklyn
Bennett, Mrs John T, boarding house kpr, "Schoonzicht," Richmond ave, cor Oak Bay ave
Bennett, Capt John T, master mar, "Schoonzicht," Richmond ave, cor Oak Bay ave
Bennett, John T, lbr, res Douglas
Bennett, John, tmstr, res 38 Princess ave
Bennett, John, com agt, res 41 Rithet
Bennett, Richard, ship carptr, res 216 Pandora
Benson, A J, barber, 109 Douglas, res 58 Quadra
Benson, W, sealer, res Commercial htl
Bent, Arthur Redford, horse shoer, Fashion Shoeing Shop, Pandora ave, res 132 Johnson
Bentley, J, stonecutter, res Dominion htl
Bentley, W D, mgr Berlin Portrait Co, 32 Government, res 171 Pandora
Bergland, Oscar waiter, res 47 Third,
Berkeley, Mrs L A, res 23 Burdette avenue
Berlin Portrait Co, W D Bentley, mgr, 32 Government
Bernard, D T, res 101 Pandora
Bernard, P, messenger, Spencer's Arcade
Berner, Borstrup, lbr, res 4 McClure
Berner, P, sailor, Occidental htl

Eastern Tailor-made Suits to Measure. Fit and Finish Guaranteed
See our Samples and Prices. B. WILLIAMS & CO., 97 Johnson St., Victoria.

SHAWNIGAN LAKE LUMBER CO., Ltd., P.O. Box 298. Tel. 162.
Mills at Shawnigan Lake. Yard at Victoria, B. C.
ROUGH AND DRESSED CEDAR AND FUR LUMBER, RUSTIC, CLAPBOARDS, FLOORING, MOULDINGS, LATHS, SHINGLES, Etc.

HUDSON'S BAY COMPANY Direct Importers of Havana Cigars
VICTORIA, B. C.

Travel by the Palatial Steamers of the Canadian Pacific Navigation Company, Ltd.
John Irving, Manager, Victoria, B. C.

Berridge, F C, clk, res 212 View
Berridge. Geo, accnt, P. O. Box 716, res Oak Bay
Berridge, W Harold, clk, Turner, Beeton & Co, res 212 View
Berridge, Wm, bookkpr, L Goodacre, 212 View
Berridge, W W, clk, res 212 View
Berry, Francis, clk, customs office, res 177 Montreal
Berry, Capt J J, master mariner, res 112 Fort
Berryman, Chas, gardener, res 20 Labouchere
Berryman, F T, stone cutter, res Topaz ave
Berryman, R H, prop Occidental htl, cor Johnson and Wharf
Berryman, Wm, quarryman, res 20 Labouchere
Bertram, A G, sealer, res 54 Quadra
Bertuccio, Nicola, res 41 Humboldt
Berwin, S, tailor, res 15 Johnson
Best, Jno, lbr, res cabin 3, McClure
Beswick, Wm L, bartndr, res 49 First
Bethune, J T, gen com agt, 47½ Government, res 187 Fort
Bevan, Fred, surveyor, Occidental htl
Bevan, Wm, lbr, res cabin, McClure
Bevilockway, E, pipe layer, res Holly
Bickford, Mrs W, millinery and fancy goods, 61-63 Fort
Bicknell, John, emp V. E. T. Co, 18 Green
Bigby, L, bookkpr, T B Pearson & Co, res Roccabella, 22 Victoria Crescent
Billinghurst, E E, clk, res 34 Michigan
Billingsly, Frank, harnessmkr, F Norris, 126 Government, res 37 Chatham
Bings, Jno, car inspector, E. & N. Ry, res Russell
Bird, David, lbr, res 28 Niagara
Birkett, Thos, carptr, res 41 Second
Birney, James, expressman, res 1 Quebec
Birney, Thos, hack driver, res 1 Quebec
Births, Deaths and Marriages Registrar's office, Court house
Bish, Edward G, lbr, res Saanich rd
Bish, Edwd Geo, lbr, Douglas
Bishop, George, contr, res 6 Carr
Bishop, H F, purser C.P.N. Co, str Yosemite, res 84 John
Bishop, Joseph, fmr, Gordon Head rd, res W Bishop
Bishop, William, fmr, Gordon Head road
Bissett, Capt, master mariner, res 34 Rithet
Bittancourt, Abraham R, builder and contr, res 47 Third
Bittancourt, Richard E, steward str Yosemite, res 20 Belcher
Bittancourt, Walter, newsboy, E. & N. Ry res 20 Belcher
Bittancourt, Wm, musician, res 20 Belcher
Black, George H, boat builder, Oak bay
Black, John, carriage painter, W J Mable's, res Brunswick htl
Black, J W, tmstr, B.C. Cattle Co, res Cadboro bay
Black, Miss M, nurse, P Brown, Scoresby
Black, W, stablmn, res Dominion htl
Blackburn, Joseph, res 89 Fernwood road
Blackett, C, gardener, res 83 Superior
Blackett, John C, res 82 King's rd
Blackett, J St Clair, notary public & conveyancer, 74 Yates, res Garbally road
Blackett, Miss L, milliner, res 83 Superior
Blackett, R C, photographer, res Superior
Blackie, W G, photographer, res Mary
Blackmore, John, lbr, res 113 Blanchard
Blackstaff, Miss Alice, ward maid Prov Royal Jubilee Hospital, Mt Tolmie rd
Blackstock, Malcolm, milkman, A E Tait, res Oak bay ave
Blackwood, E E, agt Northern Pac Ry and Express, res 27 Fourth
Blackwood, Miss I, dressmkr, res Catherine
Blair & Gordon, James Bay grocery, cor Michigan and Menzies
Blair, William, grocer, (Blair & Gordon) res Michigan
Blake, Alfred, emp V.I.W, res 12 Third
Blake, Chas H F, Prov officer, res Douglas
Blake, Charles Robert, res North Pembroke

WEILER BROS. are Agents for Crossley & Sons Fine Carpets
FORT STREET, VICTORIA, B. C.

VICTORIA TRANSFER CO., Ltd. UNIFORM RATES for Hacks and Baggage
Good Drivers, Horses and Vehicles.
21 and 23 Broughton Street, Victoria, B. C. Tel. 129.

Blake, Miss S, dressmkr, Spencer's Arcade
Blakie, Walter, prop Ideal Provision store, 64 Fort, res Wilson htl
Blanchard, Dr, veterinary surgeon, 101-103 Fort
Blanchard, Miss A, dressmkr, res 107 Blanchard
Blanchard, M G, Dom Vet Inspctr, res 1 Jackson's terrace, James bay
Blanchard, Miss J, dressmkr, res 107 Blanchard
Bland, Fred, fireman, E. & N. Ry, res Mary
Bland, H J, comp, Colonist, res Bay
Bland, James A, law clk, J P Walls, res 115 Toronto
Bland, James W, janitor of law courts, res 115 Toronto
Bland, John, shoemaker, res Esquimalt st
Bland, Jos, carptr, E. & N. Ry, Mary
Bland, Mrs J, res Mary
Bland, Wm, messenger, Langley & Co, 115 Toronto
Blank, Louis, salesman Waitt & Co, res Hurlton
Blaquire, Edw'd, driver, res 221 Cook
Blaquire, M, bakery, res 221 Cook
Bleane, Mrs S, res 133 Fort
Bledsoe, J F, reporter Colonist, res 157 View
Blome, C, res 8 Quebec
Bloomfield, Miss Annie, nurse, 113 Chatham
Bloomfield, Miss Carrie, book folder, R T Williams & Co, res 113 Chatham
Bloomfield, Miss Edith, dressmaker, res 113 Chatham
Bloomfield, Mrs Elizabeth, widow, res 113 Chatham
Bloomfield Miss S A, clk Russell McD & Co, res 113 Chatham
Bloomfield, Miss Lizzie, M R Smith & Co, res 113 Chatham
Bloomingdale, Herman, clk, Simon Leiser & Co, 255 Fort
Bloor, Sampson, engr on Falcon, res Lewis
Bloor, Arthur, engr on Alert, res Lewis
Blooth, J, moulder, res Langford
Blue Post Saloon, prop Samuel Clay, 114 Johnson
Blumenthal, Sidney, salesman Misfit Clothing str, Govt, res 37 Fort
Bluth, Adolf, sculptor, Five Sisters' blk, res Catherine
Bluth, Henry, com agt, Five Sisters' blk, res Catherine, Victoria West
Blyght, W, clk, Clarence htl
Blyth, A P, watchmaker, & jeweller 38½ Fort, res 43 First
Board of Fire Underwriters, J G Elliott, sec, room 7, Five Sisters' blk
Boarman, Wm. night clk, Driard htl
Boddy, W, stonemason, res 29 Gorge road
Bodley, Samuel, contr, res Pandora
Bodley, Samuel Whitman, builder, 40 Harrison
Bodwell & Irving, barristers and solicitors, 21 Bastion
Bodwell, Ernest Victor (Bodwell & Irving) res Wilson htl
Bodwell, Mrs M, dressmaker, res 4 Speed ave
Bogg, A, lbr, res 34 Store
Boggs, Beaumont, real estate and ins agt, 28 Broad, res Alston
Bolden, John Wm, carptr, res Lovers' Lane, Ross Bay
Bon Accord Fishery Co, Robt Ward & Co Ltd Lia, agts, Temple bldg, Fort
Bond, Mrs Martha, res 94 View
Bon-Ton Tailoring Establishment, J C Leask, prop, 86 Govt
Bone, Thos S, Saanich rd
Bone, W Henry, (T N Hibben & Co) 69-71 Govt, res Holgate, Topaz ave
Boomerang Saloon, 2-4 Court alley, Victor Jensen, prop
Boorman, Albert, cabinet maker, res 26 Beechy
Boorman, Miss H, res 26 Beechy
Boorman, Wm, asst furniture store, Salmon's, res 26 Beechy
Boorman, Wm, clk, Driard, res 26 Beechy
Booth, Chas, driver, R Porter & Sons 104 Johnson
Booth, Cornelius, prov assessor and collector, res 65 Chambers
Booth, E, sealer, Occidental htl
Booth, Geo A H, clk, H. B. Co, res 46 Work
Booth, Godfrey W, acct Bank of B. C., res 119 Menzies
Booth, Mrs Louisa res 71 Quadra
Booth, Saml J, second hand clothing store, 81 Johnson, res 187 Johnson
Booth, Miss S, res 65 Chambers
Booth, Mrs S, widow, res 46 Work

Shawnigan Lake Lumber Co. Rough and Dressed Cedar and Fir Lumber. All Kinds of Builders' Lumber in Stock. Tel. 162.
T. ELFORD, Manager. P. O. Box 298, Victoria, B. C.

See our Mackintoshes, Melisa and Rigby Waterproofs, Umbrellas, &c.
B. WILLIAMS & CO., 97 Johnson Street, Victoria, B. C.

Latest Improvements in Book-Binding & Paper Ruling. R. T. WILLIAMS & Co.
98 BROAD STREET, VICTORIA, B. C.

TRAVEL BY THE PALATIAL STEAMERS OF THE CANADIAN PACIFIC NAVIGATION COMPANY, Ltd., JOHN IRVING, Manager, VICTORIA, B. C.

Booz, Thomas, printer, Colonist, res 3 Prince's
Borde, August, city collector, res 42 Chatham
Borden, Frank, dairyman, "North Dairy farm," continuation Cook, Saanich rd
Borgeson, A, machinist, A. I. Wks, res Springfield ave
Borns, Walter, fur and skin dealer, 13½ Store
Bornstein, Herman, furrier, 277 Yates
Borthwick, Geo, cigar mkr, Kurtz & Co, res 82 Quebec
Borthwick, Ralph, prop Palace saloon, res 82 Quebec
Boscowitz & Sons, fur and skin merchants, 16 Fort
Boscowitz, Joseph (Boscowitz & Son) fur & skin mcht, 16 Fort, res 52 Rae
Boscowitz, L J (Boscowitz & Son) fur and skin mchts, 16 Fort, res 52 Rae
Boskowitz, J & A, raw furs and skins, 96 Wharf
Bossi, A V, grocer, 185 Johnson, res 170 Cook
Bossi, C A, tobacco, fruit and groceries, 12 Store
Bossi, C, 119 Cormorant
Bossi, Miss A P, res 227 Johnson
Bossi, Mrs R, res 227 Johnson
Bossi, V L, fruit and candy store, 86 Blanchard
Bostock, Hewitt, barrister, 82½ Government, res Belcher
Bostwick, H, barber, 162 Government, res 181 Douglas
Bothwell, Jas Jeffrey, fmr, res 4 McClure
Bothwell, Robt, waiter Arcade restaurant, 124 Government
Botus, Mrs J, res 136 Yates
Bouchier, Mrs, res St Bernards, 47 Vancouver
Boulton, Thos Cecil, clk Lands and Wks Dept, res 87 Alfred
Bour, E C, The Victoria Gun and Lock Works, 10 Broad, st., res Amelia & Farquhar
Bourget, James, sen, carptr, Mount Tolmie rd
Bourge , Jas, jr, carptr, Mt Tolmie road, res J Bourget, sr
Bourgois, Thos, fisherman, res 16 Henry
Bowden, W J, lbr, E. & N. Ry, res Walker
Bower, Alex, carptr, res 54 N. Chatham
Bowes & Co. druggists, 27 Johnson
Bowes, Cyrus H, druggist (Bowes & Co) 27 Johnson
Bowker, Jno S, fmr, Oak Bay Farm, res Oak Bay
Bowker, John, S, jr, Oak Bay, res J Bowker
Bowles, Mrs, widow, res 172 Yates
Bowman's Livery Stables, Broad
Bowman, Louis F, bookkpr, Steitz's restaurant, Yates, res View
Bowman, W G, livery stables, View, res 6 Simcoe
Bowness, Frank, clk, C.P.R. Telegraph, res 34 Niagara
Bownass, Jno Cotton, plumber, City Market stores, Cormorant, res 28 Rithet
Bowness, Mrs E A, res 34 Niagara
Bownass, Wm, plumber, City Market stores, Cormorant, res 28 Rithet
Boyce, Chas, stoker, White Horse htl, 68 Humboldt
Boyd, Mrs Annie, widow, res Milne
Boyd, Jno, 132 Quadra
Boys, Fredk, painter, res Cedar Hill road
Brabner, bricklayer, res 43 David
Brackman & Ker Milling Co, Ld, 125 Government
Brackman & Ker, feed and hay store, 129 Govt
Brackman, Henry (Brackman & Ker) 125 Government, res Mary, Victoria West
Bradbury, Thos, prop Monumental Wks, cor Cormorant and Blanchard, res 117 Chatham
Braden Bros, Sanitary Steam, Gas and Hot Water Engineers, 70 Fort
Braden, Ed H (Braden Bros) 70 Fort res 82 View
Braden, Jno H, (Braden Bros) res 82 View
Braden, Jno (Braden Bros) 70 Fort, res 82 View
Braden, Wm Hy (Braden Bros) 70 Fort, res 144 Simcoe
Bradley, Edwin, clk, McLachlan Bros, 22 Yates
Bradley, Ernest, asst city clk, res 266 Yates
Bradley, Jno Alf, bookkpr, res 266 Yates

Interior Woodwork, Office and Bar Fittings
Made to Order by WEILER BROS., Victoria.

DREWRY'S REDWOOD BREWERY - WINNIPEG.
Drewry's XXX Stock Ale is Extra Hopped, making it an Excellent Appetizing Tonic.

Bradley, Mrs Jno A, res 266 Yates
Bradstreet Co, The, Mercantile Agency, Board of Trade bldng, J B Gordon, supt
Brady, H J & Co, Pacific Sauce & Vinegar Wks, 183 Johnson
Brady, Henry J (H J Brady & Co) res 212 Cook
Bragg, Edward, contr, res 33 Alfred
Bragg, Harry, pressman, M Miller, 77 Johnson, res Mt Tolmie rd
Bragg, John Fred'k, clk, res Mt Tolmie rd
Bragg, Peter, milkman, res Mt Tolmie rd
Bragg, Mrs Sarah, widow, res Mount Tolmie rd
Bragg, W T, seal hunter, res 109 Pandora
Brakes, Joseph, watchman, A. I. W., res 21 North rd
Brakes, Joseph, engr, res 146 Fernwood rd
Brakes, Sam, painter, res Devonshire road
Branch, Samuel, res Cadboro Bay rd
Brandsson, Einer, gardener, res 177 Fernwood rd
Brannan, T M, cook, res Empire htl
Brant, Mrs E, res 48 Pembroke
Brash, C, agt fur hides and wool, res 197 Johnson
Braund & Co, booksellers and stationers, 62 Government
Braund, C, (Braund & Co) 62 Government, res 124 Blanchard
Braverman, Isidor, financial broker, res 6 Bastion
Bray, John, mnr, res 6 cabin, 134 Johnson
Bray, J, prop Mechanical Shooting gallery, 146 Government
Bray, Richard, livery stable, 109 Johnson, res 159 Chatham
Brayshaw, Thos M, carriage bldr, 17 Broughton, res 16 Edmonton rd
Brazier, F H, tram conductor, V.E.T. & L. Co
Bradbury, Henry C, lbr, Colquitz farm, res Wilkinson rd
Brenchley, Arthur, butcher, Van Volkenburgh res Wilson htl
Brenkel, Jno, lbr, O'Brien & Varrelmann
Brenen, Hy S, engr, E. & N. Ry, res Esquimalt rd
Brennan, —, carptr, res 274 Johnson
Brent, Fred, res 2 Erie
Brett, Robert E, stenographer Attorney-General's office, res 15 Quebec
Brewster, Chas, contr, res Hillside ave
Bridfjord, John, lbr, res 18 Sayward ave
Bridges, George, res 196 View
Bridges, Mortimer, book dlr, 97 Douglas, res 196 View
Bridges, Mrs, teacher of music and painting, res 196 View
Bridgman, A J Weaver (Jones & Bridgman) 28 Fort, res Bay Terrace, Esquimalt rd
Bridgman, Joseph E, clk, Jones & Bridgman, 28 Fort, res cor Oak Bay and Richmond ave
Bridjford, John, emp, Hall Ross & Co, res Ridge rd
Briggs, Albert J, night agt C.P.N. Co, res 1 Chambers
Briggs, A P, Empire htl, 38-40 Johnson, res 25 Parry
Briggs & Frye, props Empire htl, 38 Johnson
Brighton, Jas, car repairer, res 30 Henry
Brikes, Henry, lbr, res 16½ Edmonton rd
Brilliant Sign Letter and White Enamel Letters Co, R Lettice agt, 40 Fort
Brimacombe, Albert, carptr, res 49 Second
Brimstone, John, lbr, res cabin No 10, 110-112 Johnson
Brinkman, Martin, motorneer
British American Fire Assurance Co, A W More & Co agts, 70 Douglas
British Columbia Canning Co Ltd. of London, The, agents, Findlay, Durham & Brodie, 98 Wharf
British Columbia Corporation Ltd, Lia, Robt Ward & Co, agts, Temple bldg, Fort
British Empire Mutual Life Assurance Co, James Stewart, agt, 73 Wharf
British & Foreign Marine Insurance Co, of Liverpool, agts, Findlay, Durham & Brodie, 98 Wharf
Britt, William, emp livery stables, res 151 Fort
Brittain, Rowland, draughtsman, V. I.W, res 4 Niagara

SEE OUR SCOTCH AND ENGLISH TWEED SUITS FOR MEN AND BOYS
B. WILLIAMS & Co., Clothiers and Hatters, 97 Johnson St., Victoria.

SHAWNIGAN LAKE LUMBER CO.
Rustic, Clapboards, Flooring, Mouldings, Laths, Shingles, Etc., in stock or to order. Yard, Discovery St., between Government and Store Sts. Address all communications to P. O. Box 298, Victoria, B. C. Telephone 162.
T. ELFORD, - - Manager.

HUDSON'S BAY CO., Agents for Fort Garry and Benton County Flouring Mills
VICTORIA, B. C.

TRAVEL BY THE PALATIAL - STEAMERS OF THE - CANADIAN PACIFIC NAVIGATION COMPANY, Ltd., JOHN IRVING, Manager, VICTORIA, B. C.

Brocklehurst, Jas C, res 338 Johnson
Brocklehurst, Mrs J S, res 84 Fourth
Brodie, Alex, res 66 North Park
Brodrick, Wm, c al mcht, cor Wharf and Johnson, res 150 Menzies
Brodrick, R, naval contr, res 150 Menzies
Broker, Thos, carriage washer, Victoria Transfer Co
Bromell, Richard, lbr, res 117 Blanchard
Bromley, George, seal hunter, res Frances ave
Bromley, John, sealer, res 13 Sayward ave
Bromwell, Richard, track repairer, V.E.T. & L. Co
Brook, George, lbr, res 61 Humboldt
Brooker, Thomas, carriage mkr, res 114 Oswego
Brooks, Fredk, carriage builder, 17 Broughton, res Saanich rd
Brooks, Jas, produce mcht, 66 Yates res 230 Government
Brooks, Thos, driver Thorpe & Co, res 36 Bridge
Brooks, Wm, public auditor, res 90 Pandora
Broome, H S, fmr, res Occidental htl
Brown & Aves, props Albion htl, 5-7 Herald
Brown, Albert, gardener, res Michigan and Menzies
Brown, Archibald, drayman res 14 St James
Brown, Alex, caretaker Outer wharf,
Brown, Miss A, 9 South Park
Brown, C, steward Hotel Victoria
Brown, C H, polisher, Vic Steam laundry, res 41 Quadra
Brown, C R, res 134 Cormorant
Brown, Douglas, mate on Lorne, res 171 Superior
Brown, E K, pressman, Province Pub Co, res 65 Collinson
Brown, Mrs Emma, res 11 North Park
Brown, Miss Florence, tailoress, 36 Fort, res 58 North Park
Brown, Foster, fmr, "Eastbalch" Wilkinson rd
Brown, F, station agent, E. & N. Ry Esquimalt rd
Brown, Capt Geo, str Thistle, res Henry
Brown, Geo, clk H Cuthbert & Co, res 50 Frederick
Brown, George, real estate agt, Burnes house
Brown, Geo, lbr, res 151 Chatham
Brown, Geo, bookseller, res 120 Blanchard
Brown, Geo W, painter, res Henry
Brown, Harry, seal hunter, res 109 Pandora
Brown, Harry E, clk, Speed Bros, res 140 Pandora
Brown, Henry G, painter, res 58 North Park
Brown, Hastings, hack prop, res 30 Mason
Brown, Mrs H L, res 11 Rae
Brown James, cabinet maker, res 172 Yates
Brown, James, res 45 N Chatham
Brown, Jessie, housemaid, res 45 Burdette ave
Brown, John, emp Wood & Orr, 13 Store
Brown, John Graham, contr and bldr res 45 N. Chatham
Brown, John W, driver Victoria Transfer Co Lto Lia, res Gordon
Brown, J H, prop Albion htl, res 50 Frederick
Brown, Joseph H, htlkpr, Caledonia, res 50 Frederick
Brown, J H, retired mcht, res 65 Collinson
Brown, J, clk, P.O, res 9 South Park
Brown Jug Saloon, M Powers, prop, cor Government and Fort
Brown, Mrs K, res 9 South Park
Brown, Michael, emp prov police office, res 38 Pioneer
Brown, Miss, dressmaker, Spencer's Arcade
Brown, Miss M, folder, Prov Pub Co, res 151 Chatham
Brown, Nicholas H, prop Swan Lake htl, Saanich rd
Brown, N, St Marnock, chef, Wilson htl
Brown, Percival R, B. C. Land & Invest Agency, Ltd, Govt, res 12 Scoresby
Brown, Peter, fish dealer, 71 Johnson, res N. Pembroke
Brown Richard, bell boy, Hotel Victoria, res Hotel Victoria
Brown, Robert, carptr, 70½ N. Pembroke
Brown, R A (R A Brown & Co) 80 Douglas, res 165 Collinson
Brown, R A & Co, hardware, crockery, etc, 80 Douglas
Brown, R H, J.P, res Beacon Hill

WEILER BROS. are Complete House Furnishers. Largest Stock in B. C.

VICTORIA TRANSFER CO., Ltd. Best Hacks at Reasonable Rates and Quickest Despatch.
21 and 23 BROUGHTON ST., VICTORIA, B. C. TEL. 139.

Brown, Thos, seal hunter, res 109 Pandora
Brown, Thos, bottler C Morley, res 8 Churchway
Brown, Thos, asst J Merrifield, res 45 Store
Brown, Thos, carptr, res 90 North Chatham
Brown, Wm, gardner. Carey Castle, Belcher
Brown, Wm, fish curer, res 26 Green
Brown, Wm H, bricklayer, res 50 Second
Brown, W, res 106 Johnson
Brown, lbr, No 9 camp, 132 Johnson
Browne, Edgar, postoffice clk, res 95 Toronto
Browne, Fredk, res 165 Fort
Browne, J A, mgr, Jas McMillen, fur and skin mcht
Browne, Mrs J, res 165 Fort
Browne, Loftus, H. M. Customs officer, res 95 Toronto
Browne, Mrs M C, res 95 Toronto
Browning, Harry, carptr, Taylor Mill Co, res Wilson htl
Brownlee, J H, real estate and insurance agt, 44 Fort, res Mt Tolmie
Brownlie, Thos, res Gordon Head rd
Bruce, Alex, ship carpt, res Russell
Bruce, Alex, stone cutter, res Dominion htl
Bruce, Peter, baker, Liverpool Bakery, res 172 Pandora
Bruce, Wm, fruit and tobacco store, 79 Yates, cor Douglas
Brune, Thos, pressman, Province Pub Co, res 52 Pandora
Brunell, Wm, clk, Spencer's Arcade, res 155 Superior
Brunswick Hotel, J A Grant, prop, Douglas cor Yates
Bruzard Wm P, cook, Burnes house
Bryant, Rev C, Mount Tolmie rd
Bryant, Wm Chas, horse shoer and horse doctor, 92 Douglas, res 157 Johnson
Bryant, Wm Cullin, horseshoer, 92 Douglas, res 157 Johnson
Bryant, W F, surveyor, res Dominion hotel
Bryce, James, mgr Vic Truck and Dray Co, res 31 Rae
Bryce, Robt B, drayman, Vic Truck and Dray Co, res 31 Rae
Bryce, Wm. (Thorpe & Co,) res David
Bryce, Wm, agt Colonist, res 28 Blanchard
Bryden, Thomas, contractor, res 14 North rd
Brynolfson, Emil, lbr, res 12 Ridge road
Bucci, Antone, fruit and tobacco store, res 88 Douglas
Bucholz, O, sealing captain, schooner Casco, res Edward
Buck, W Edgar, prof of singing, Oak Lodge, Oak Bay ave
Buckett, James, boiler mkr, A. I. W, res 88 Chatham
Buckett, Wm Jas, clk, E G Prior, res 32 Franklyn
Buckett, Wm, drayman, res 32 Franklyn
Bucknam, S W, Capt, master mariner, res 118 Dallas rd
Buena Vista Dairy, Wm Holmes, prop, Cedar Hill rd
Buggle, Thos, fisherman, res 14 John
Bugney, Walter, carptr, res 166 Yates
Bugslag, Peter, carptr, res Mary
Bull, Miss M, dressmkr, res 131 Yates
Bull, Wm, brickmkr, Douglas, cor Garbally rd
Bull, W K, returning officer, res 76 Chatham
Bullen, G W R, clk, Bank of B. C., res 32 Kingston
Bullen, Jno, bricklayer, res 50 Herald
Bullman, W, lumber man, Shawnigan Lake Lumber Co, res Discovery
Bunkman, M, motorneer, V. E. L. & T. Co, res 54 Work
Bunting, Chas, bookkpr, Fell & Co, res 13 Pioneer
Bunting, Mrs J, widow, res 13 Pioneer
Burbington, Capt, res 242 Simcoe
Burgess, Andrew, lbr, Holland ave, Strawberry Vale
Burgess, F, res Topaz ave
Burgess, John G, drayman, Victoria Truck and Dray Co, 31 Rae
Burgess, J P, carptr and bldr, 10 Broughton, res 54 Alfred
Burgess, Wm Lewis, carptr, res 210 Pandora
Burk, E A, mariner, Empire htl
Burkholder, Francis H, plumber, res 12 Caledonia ave
Burkholder, H, plumber, Cookson & Plows, Chatham

Shawnigan Lake Lumber Co. Rough and Dressed Cedar and Fir Lumber. All kinds of Builders' Lumber in Stock
T. ELFORD, Manager. P. O. Box 298, Tel. 162, Victoria, B. C.

See our Boys' Suits and Overcoats. The best assortment in the City. Prices Low. Quality Good.
B. WILLIAMS & Co., 97 Johnson St., Victoria.

Blank Book Manufacturers R. T. WILLIAMS & Co.
98 Broad Street, Victoria, B. C.

Travel by the Palatial Steamers of the Canadian Pacific Navigation Company, Ltd.
John Irving, Manager, Victoria, B. C.

Burkholder, Miss Lillian, apprentice dressmkr, res 12 Caledonia ave
Burkholder, Wm Hy, contr, res 12 Caledonia ave
Burkholder, — carptr, res Gordon Head
Burley, Saml J, lbr, res 17 Ellice
Burnard, Percy, clk, Spencer's, res 22 Toronto
Burnes, Chas, clk, Burnes house
Burnes House, T J Burnes, prop, 8 Bastion Sq
Burnes, J, res 9 South Park
Burnes, Robt E, lawyer's clk, res Burnes house, 8 Bastion Sq
Burnes, T J, prop Burnes house, 8 Bastion Sq
Burnes, T S, timekpr, res Burnes House, res 8 Bastion Sq
Burnes, W J, clk, Perry & Turner, res Burnes house, 8 Bastion Sq
Burnett, Evan, moulder, A. I. W., res Mary
Burnett, Miss F, servant, 45 Queen's ave
Burnett, Sam, lbr, cabin, McClure
Burns, Albert H, sailmkr, 75½ Wharf, res 47 Second
Burns, F E, salesman, H Young & Co, 67 Government, res Superior
Burns, Gavin H, mgr Bank B. N. A., res 27 Labouchere
Burns, Harry, painter, res 11 Spring road
Burns, Jos, cigarmkr, rm 5, Queen's htl, Store
Burns, J D, tmstr, res 161 Johnson
Burns, Mrs J, 167 Douglas
Burns, K J, clk, C. P. R., cor Government and Fort, res 21 South Turner
Burns, W, inspector of schools, res 17 South Turner
Burnside Hotel, M Rowland prop, Burnside rd
Burrell, Frank, acct and notary public, Pemberton & Son, res "Summerdyne," Oak Bay ave
Burris, S C, mgr B. C. Pottery and Terra Cotta Wks, res 113 Humboldt
Burrowes, Robt, res 57 Montreal
Burrows, J T, tailor, res 183½ Douglas
Burt, S S, baker, res 56 Vancouver
Burt, W A, warehouseman, Erskine, Wall & Co, res 56 Vancouver
Burton, Frank, bricklayer, res Holland ave, Strawberry Vale
Burton, Geo A, barkpr, 69 Yates, res 12 North Park
Burton, Mark, seal hunter, res Frances ave
Burton, W F, res "Roccabella," 22 Victoria Crescent
Busby, Miss E, domestic, res 61-3 Fort
Bush, Alvin, night clk, California htl, res 30 John
Bush, C, engr, V.F.D., res 49 Herald
Bush & Gerts Piano Co, Chicago, T W Fletcher agt, 47 Fort
Bushell, W H, boiler mkr, A.I.W.
Butchart, Andrew, tinsmith, Lewis Lewis, res Humboldt
Butcher, Arthur, photographer, 95 Douglas, res Stanley ave
Butler, Dan, res 37 Victoria Crescent
Butler, F, pressman, Government printing office, res 6 St James
Butler, John W, second mate Louise, res 37 Victoria Crescent
Butler, R J, clk, P. O., res 5 Queen's
Butler, R, foreman, Government printing office, res 18 Kingston
Butler, Wm, sailor, str Danube, res 17 Green
Butler, W, comp Colonist Printing and Pub Co, res 18 Kingston
Butt, George, sealer, res Frances ave
Butler, Frederick, pressman, res 6 St James
Butler, Capt J E, master mariner, res 54 Oswego
Butters, James, fmr, res Gordon Head
Buttery, George, prop Gorge Farm BDairy, res Gorge rd, Victoria Dis
Buttomer, F, track repairer, V. E. T. & L. Co
Byers, T H, seal hunter, res 97 Toronto
Byers, Capt W D, master mariner, res 97 Toronto
Byrn, James S, clk, res Vancouver
Byrn, R S, acct, Turner, Beeton & Co, res 110 Vancouver
Byrne, Joseph, cigar maker, Kurtz & Co, res 60 Kane
Byrnes, Geo, auctioneer, res 10 Rae
Byrnes, John C, frmn Kurtz & Co, res Palace ldge hs
Byrnes, Miss Lily, res 10 Rae
Byrnes, Miss Kate, Prov Royal Jubilee Hospital, Mt Tolmie rd

C

Cabe, Vincent, night clk, Dallas htl

WEILER BROS., the Leading Furniture Dealers, VICTORIA, B. C.

THE "GOLDEN KEY" BRAND ÆRATED WATERS
Highly Carbonated Club Soda and Belfast Ginger Ale. EWD. L. DREWRY, Winnipeg.

LANGLEY & CO
WHOLESALE and RETAIL
DRUGGISTS.
21 and 23 Yates Street, Victoria, B. C.

Cadman, Wm, machine hand, Leigh & Son
Cadman, Wm, saw filer, res No 1 cabin, 132 Johnson
Cairns, T A, asst postmaster, res Balmoral htl
Calder, Geo, contr and bldr, res 29 San Jaun
Calder, Miss H, res 108 Cook
Calderwood, Allen, clk B.C.Commercial Agency, res 135 Pandora
Caldwell Henry, surveyor, res Russell, Victoria West
Caldwell, Joseph, dairyman, Wm Clark's, Mt Tolmie rd
Caldwell, Mrs L M, teacher, Girl's Central School
Caldwell, Miss M, waitress, Occidental htl
Caldwell, Miss S, waitress, Occidental htl
Caledonia Grounds, Simcoe
Caledonia Saloon, Hy Fox, 17 Store, cor Cormorant
Caledonian Fire Assurance Co, A W Jones and Bridgman, agts
California Auction Store, prop, Jacob Isaacs, 23 Johnson
California Wine Co, mgr C F Jackson Broad
California Hotel prop, A J Bechtel, 17-19 Johnson
Caligraph Typewriting Machines, T N Hibben & Co, agts
Callaghan, John, res 154 Michigan
Callanan, Thos, lbr, 15 Herald, res cabin No 25
Calling, John, engr, Lemon, G & Co
Callow, Hy, gardnr, res Belton ave
Calvert, John, tailor, 22 Broad, res Elizabeth, Gorge rd
Calvert, Martin L, machinist (Weiler Bros) res 109 Fisguard
Calvary Baptist Church, Herald
Calwell, Jas, horse shoer, 108 Yates
Calwell & O'Rourke horseshoers, 108 Yates
Calwell, Wm, upholsterer, Weiler Bros, 51-5 Fort
Cameron, Albert, tmstr, res 50 Wallace
Cameron, Miss Agnes D, schoolteacher, res 34 Michigan
Cameron, Alex, fmr, res 50 Wallace
Cameron, A, prop Rock Bay hotel, Work
Cameron, Bismark, Vic Steam Laundry, Yates
Cameron, Colin, real estate and insurance, res Clarence htl
Cameron, Colin, city tmstr, res 170 Yates
Cameron, Colin, policeman, res Brunswick htl
Cameron, Chas H M, salesman Golden Rule Clothing Store, res cor Amelia and Pandora
Cameron, C N, grocer, 127 Douglas, res 80 Superior
Cameron, Daniel, res 64 Dallas rd
Cameron, Duncan, blksmth, res Gordon htl
Cameron, Mrs D, res 34 Michigan
Cameron, E, prntr, Govt printg office, res 64 Dallas rd
Cameron, John, messenger Indian office, res 59 Kane
Cameron, John, plumber, res 209 Cook
Cameron, Jno, trader, res 7 Scoresby
Cameron, Malcolm, tmstr, res 59 Kane
Cameron, Martin, drayman, Victoria Truck & Dray Co, res 59 Kane
Cameron, Mrs M, res Gorge rd
Cameron, Oscar, sealer, res 109 Pandora
Cameron, Robt, porter H.. Co, res 326 Douglas
Cameron, Wm Jas, blksmth, Fashion Shoeing Shop, Pandora ave, res 50 N.Chatham
Cameron, W G, prop Mechanics Cash Clothing Store, 55 Johnson, res 12 Birdcage Walk
Cameron, Chas H M, clk (Jeffree's) res 88 Pandora
Campbell, Alec, bridge carptr E. & N. Ry, res 43 Chatham
Campbell, Alex, gardener, Craigend Gardens, Mount Tolmie rd
Campbell, Mrs Angus, saleswoman 70 Government, res 114 Superior

SHAWNIGAN LAKE LUMBER CO., Ltd. Tel. 162. P. O. Box 298.
Mills at Shawnigan Lake. Yard at Victoria, B. C.
ROUGH AND DRESSED CEDAR AND FIR LUMBER, RUSTIC, CLAPBOARDS, FLOORING, MOULDINGS, LATHS, SHINGLES, Etc.

See our Boys' Suits and Overcoats. The best assortment in the City. Prices Low. Quality Good.
B. WILLIAMS & Co. 97 Johnson St., Victoria.

HUDSON'S BAY COMPANY, WHOLESALE GROCERS and WINE MERCHANTS
VICTORIA, B. C.

Travel by the Palatial Steamers of the Canadian Pacific Navigation Company, Ltd.
John Irving Manager, Victoria, B. C.

Campbell, Angus, salesman 70 Government, res 114 Superior
Campbell, Archibald L, linotype optr "Times," res 23 First
Campbell, Capt Chas, sealing capt, res 57 King's rd
Campbell, Miss Cecilia, res 121 Montreal
Campbell, Capt Daniel, res 8 North Park
Campbell, Don, caretkr, res 31 Mears
Campbell, Duncan, carptr, res 295 Johnson
Campbell, D C, carptr, res 57 Henry
Campbell, D E, chemist and druggist, 68 Fort cor Douglas
Campbell, Daniel merchant tailor, 88 Government, res 16 Rupert
Campbell, D W, carptr, res 295 Johnson
Campbell, Frank, moulder, A.I.W.
Campbell, Frank, tobacconist, cor Yates and Government
Campbell, G A, com traveler, res Battery
Campbell, Harry, sealer, res 109 Pandora
Campbell, Jas, lbr, res 205 Douglas
Campbell, Rev Dr John, res 173 Cook
Campbell, John, mchnst, res 40 Princess ave
Campbell, John, lbr, res 19 Third
Campbell, John, tmstr, res 103 View
Campbell, J C, carptr, res Hotel Victoria
Campbell, Leonard, teacher, res 121 Montreal
Campbell, Michael F, expressman, res Cadboro Bay rd
Campbell, Robert, lbr, res Cadboro Bay
Campbell, Robt O, millwright, res 121 Montreal
Campbell, Wm, gardener, res 199 Pandora
Camsusa, Mrs Margaret, widow, res 318 Yates
Canada Accident and Plate Glass Insurance Co, Ben Williams, agt, 46 Fort
Canada Life Assurance Co, A W Jones & Bridgman, agts
Canada Paint Co, Ltd, The, Janion's wharf, Store, mgr, J L Forrester
Canada Permanent Loan and Savings Co, Ltd, (foreign), Bodwell & Irving solicitors, 21 Bastion
Canada Permanent Loan & Savings Co, Heisterman & Co, agts, 75 Government
Canadian Land & Mortgage Co, Ltd, B.C. Land & Investment Agcy, Ltd, agts
Canadian Mutual Loan & Investment Co, of Toronto, Lee and Fraser, agts, 11 Trounce ave
Canadian Pacific Navigation Co, Ltd, 68 Wharf, Capt John Irving, mgr
Canadian Pacific Navigation Co's wharf, Wharf
Canadian Pacific Railway Co's Office, cor Fort and Government, George L Courtney, agt
Canadian Pacific Packing Co, Robt Ward & Co, Ltd, agts, Temple bldg, Fort
Canadian Packers' Association, J Earsman, agt, 34 Government
Canadian Pacific Telegraph Office, W Christie, local mgr, 15 Trounce ave
Cane, Ed, news agt, res 35 cabin, 132 Johnson
Cane, Harry, tea agt, res 45½ South road
Canning, Geo postman, res 120 Bay
Cantrill, R L, carptr, res 136 Pembroke
Capitol Mills, Lemon, Gonnason & Co, Orchard
Capital Saloon, Thos Flewin, prop, 7 Yates
Carey, Chris J, porter, J H Todd & Son, res 149 Michigan
Carey, Joseph W, fmr, "Ivy Hill Farm," res Carey rd, Victoria Dist
Carey, J W, surveyor, res 16 Kane
Carielson, Miss Mary, Victoria Steam Laundry, Yates
Carielson, Miss Maggie, Victoria Stm Laundry, Yates
Caritopulos, John, fruit and tobacco, 73 Johnson, res cor Cormorant
Carleton, Geo A, gen freight agt C. P. N. Co, res 326 Douglas
Carley, D M, editor B. C. Commercial Journal and Home Journal, 77 Johnson, res 90 Pandora
Carlow, Edwin A, fmr, res Gordon Head rd, cor Feltham ave
Carlow, Ezra, expressman, res 5 Stelly
Carlow, Horatio, carptr, res 106 North Park

WEILER BROS. are Agents for Crossley & Sons Fine Carpets
FORT STREET, VICTORIA, B. C.

VICTORIA TRANSFER CO., LTD. CHECK BAGGAGE TO ANY PART OF THE CITY. THEIR WAGONS AND CARRIAGES MEET ALL BOATS AND TRAINS.
91 and 93 Broughton St., Victoria, B. C. Tel. 199.

Carlow, Wilmot, upholsterer, res 5 Stelly
Carlow, William W, tmstr, Pioneer Feed Store, res 106 North Park
Carlson A, lbr, res 29 South Park
Carlson, Harman, California hotel, 19 Johnson
Carlson, Peter, California hotel, 19 Johnson
Carlson, P O, blksmth, res Empire htl
Carlson, Miss T, waitress, Commercial htl
Carlyon, Chas R, student-at-law, H G Hall, res 329 Douglas
Carlyon, Wm, gardener, res 329 Douglas
Carmichael, Arch, book-kpr, Drake, Jackson & Helmcken, res 11 Richardson
Carmichael & Co, gents' furnishers, 65 Yates
Carmichael, C, cigar stand, 87½ Government
Carmichel, E B, commercial traveller, res 117 Menzies
Carmichael, H, prov assayist, sec B. C. Paper Manufg Co, Ltd, B. C. Bd. Trade bldng, res Bay terrace
Carmichael, Jas R, secy B. C. Pottery Co, res 101 Gorge rd
Carmichael, John fireman, str R P Rithet, res 56 Princess ave
Carmichael, Miss, res 55 South Turner
Carruthers, Arthur, lbr, res 117 Blanchard
Carse, Miss Nellie, waitress, Occidental hotel
Carse, Wm, carptr, res 45 Chatham
Carson, E Mrs, matron Victoria College, Beacon Hill
Carson, Thos, electric light eng, res 70 Kane
Carson, W G, policeman, city hall, res 28 Henry
Carter, Alfred E, jeweller, 27 Fort, res 24 Rae
Carter, Alfred, carptr, res 80 N. Pembroke
Carter, Alf, harness mkr, res 61 Herald
Carter, Arthur, watchmkr, res 24 Rae
Carter, Arthur, lbr, res Alpha
Carter, C D, dentist, res 61 Herald
Carter, Edwd, lbr, res Hillside ave
Carter, Ed, policeman, city hall, res 9 Oscar
Carter, C R, plumber, res 58 Rock Bay ave
Carter, Eustace, lbr, res Alpha
Carter, Geo, gen sec Y. M. C. A., res 153 Vancouver
Carter, Geo, baggageman N. P. R., res Fort
Carter, Herbert W, porter 57 Yates, res 75 Mears
Carter House Saloon, 64 Broad
Carter, Mrs J W, res 24 Rae
Carter, Robt, tax collector, city hall, res 65 Chambers
Carter, Wm, prof music, Empire htl
Carter, William, No 1 cabin, 110-112 Johnson
Cartmel, Alfred, clk, res 21 Queen's avenue
Cartmel, A S, express clk, N. P. R., res 21 Queen's ave
Cartmel, Dan, jr, clk, res 21 Queen's avenue
Cartmel, D, clk (E Harrison), res 21 Queen's ave
Cartmel, Jas, mechanical engr, res 21 Queen's ave

Shawnigan Lake Lumber Co. Rough and Dressed Cedar and Fir Lumber T. ELFORD, Manager.

Carne, Frederick sr., proprietor Angel Hotel, 43 45 Langley.
Carne, Frederick jr., Groceries, Etc., removed from Douglas to 86 Yates.

Lumber in Stock. Tel. 162. B, Victoria, B. C.

See our Mackintoshes, Melisa and Rigby Waterproofs, Umbrellas, &c.
B. WILLIAMS & CO., 97 Johnson Street, Victoria, B. C.

HUDSON'S BAY COMPANY, WHOLESALE GROCERS and WINE MERCHANTS
VICTORIA, B C.

the Canadian Pacific Navigation Company, Ltd.
Irving Manager, Victoria, B. C.

Campbell, Angus, salesman 70 Government, res 114 Superior
Campbell, Archibald L, linotype optr "Times," res 23 First
Campbell, Capt Chas, sealing capt, res 57 King's rd
Campbell, Miss Cecilia, res 121 Montreal
Campbell, Capt Daniel, res 8 North Park
Campbell, Don, caretkr, res 31 Mears
Campbell, Duncan, carptr, res 295 Johnson
Campbell, D C, carptr, res 57 Henry
Campbell, D E, chemist and druggist, 68 Fort cor Douglas
Campbell, Daniel merchant tailor, 88 Government, res 16 Rupert
Campbell, D W, carptr, res 295 Johnson
Campbell, Frank, moulder, A.I.W.
Campbell, Frank, tobacconist, cor Yates and Government
Campbell, G A, com traveler, res Battery
Campbell, Harry, sealer, res 109 Pandora
Campbell, Jas, lbr, res 205 Douglas
Campbell, Rev Dr John, res 173 Cook
Campbell, John, mchnst, res 40 Princess ave
Campbell, John, lbr, res 19 Third
Campbell, John, tmstr, res 103 View
Campbell, J C, carptr, res Hotel Victoria
Canada Permanent Loan & Savings Co, Heisterman & Co, agts, 75 Government
Canadian Land & Mortgage Co, Ltd, B.C. Land & Investment Agcy, Ltd, agts
Canadian Mutual Loan & Investment Co, of Toronto, Lee and Fraser, agts, 11 Trounce ave
Canadian Pacific Navigation Co, Ltd, 68 Wharf, Capt John Irving, mgr
Canadian Pacific Navigation Co's wharf, Wharf
Canadian Pacific Railway Co's Office, cor Fort and Government, George L Courtney, agt
Canadian Pacific Packing Co, Robt Ward & Co, Ltd, agts, Temple bldg, Fort
Canadian Packers' Association, J Earsman, agt, 34 Government
Canadian Pacific Telegraph Office, W Christie, local mgr, 15 Trounce ave
Cane, Ed, news agt, res 35 cabin, 132 Johnson
Cane, Harry, tea agt, res 45½ South road
Canning, Geo postman, res 120 Bay
Cantrill, R L, carptr, res 136 Pembroke
Capitol Mills, Lemon, Gonnason & Co, Orchard
Capital Saloon, Thos Flewin prop 7

Travel by the Palatial

Pandora
Camsusa, Mrs Margaret, widow, res 318 Yates
Canada Accident and Plate Glass Insurance Co, Ben Williams, agt, 46 Fort
Canada Life Assurance Co, A W Jones & Bridgman, agts
Canada Paint Co, Ltd, The, Janion's wharf, Store, mgr, J L Forrester
Canada Permanent Loan and Savings Co, Ltd, (foreign), Bodwell & Irving solicitors, 21 Bastion
Laundry, Yates
Caritopulos, John, fruit and tobacco, 73 Johnson, res cor Cormorant
Carleton, Geo A, gen freight agt C. P. N. Co, res 326 Douglas
Carley, D M, editor B. C. Commercial Journal and Home Journal, 77 Johnson, res 90 Pandora
Carlow, Edwin A, fmr, res Gordon Head rd, cor Feltham ave
Carlow, Ezra, expressman, res 5 Stelly
Carlow, Horatio, carptr, res 106 North Park

WEILER BROS. are Agents for Crossley & Sons Fine Carpets
FORT STREET, VICTORIA, B. C.

VICTORIA TRANSFER CO., LTD. CHECK BAGGAGE TO ANY PART OF THE CITY. THEIR WAGONS AND CARRIAGES MEET ALL BOATS AND TRAINS.
21 and 23 Broughton St., Victoria, B. C. Tel. 129.

Carlow, Wilmot, upholsterer, res 5 Stelly
Carlow, William W, tmstr, Pioneer Feed Store, res 106 North Park
Carlson A, lbr, res 29 South Park
Carlson, Harman, California hotel, 19 Johnson
Carlson, Peter, California hotel, 19 Johnson
Carlson, P O, blksmth, res Empire htl
Carlson, Miss T, waitress, Commercial htl
Carlyon, Chas R, student-at-law, H G Hall, res 329 Douglas
Carlyon, Wm, gardener, res 329 Douglas
Carmichael, Arch, book-kpr, Drake, Jackson & Helmcken, res 11 Richardson
Carmichael & Co, gents' furnishers, 65 Yates
Carmichael, C, cigar stand, 87½ Government
Carmichel, E B, commercial traveller, res 117 Menzies
Carmichael, H, prov assayist, sec B. C. Paper Manufg Co, Ltd, B. C. Bd. Trade bldng, res Bay terrace
Carmichael, Jas R, secy B. C. Pottery Co, res 101 Gorge rd
Carmichael, John fireman, str R P Rithet, res 56 Princess ave
Carmichael, Miss, res 55 South Turner
Carmichael, Wm N (Carmichael & Co) gents furnishings, 65 Yates, res 152 Fort
Carmody, Daniel, lumberman, res 376 Johnson
Carne, Fred, jr, grocer, 80 Yates, res 284 Yates
Carnie, Ebenezer, seaman, res 102 Oswego
Carpenters and Caulker's Union, Pioneer Hall, 28½ Broad
Carpenter, Anson M, grocer, res 13 Herald
Carr, Miss E, res 44 Carr street
Carroll, Henry, sealer, rms 6, Humboldt
Carroll, P, bridge tender, swing bridge, Indian Reserve
Carron, Dan, moulder, A. I. Wks
Carron, John, melter, A. I. Wks, res 15 Spring rd
Carruth, Thos, driver Vic Trans Co, Ltd Lia, res 5 Penwell
Carruthers, Arthur, lbr, res 117 Blanchard
Carse, Miss Nellie, waitress, Occidental hotel
Carse, Wm, carptr, res 45 Chatham
Carson, E Mrs, matron Victoria College, Beacon Hill
Carson, Thos, electric light eng, res 70 Kane
Carson, W G, policeman, city hall, res 28 Henry
Carter, Alfred E, jeweller, 27 Fort, res 24 Rae
Carter, Alfred, carptr, res 80 N. Pembroke
Carter, Alf, harness mkr, res 61 Herald
Carter, Arthur, watchmkr, res 24 Rae
Carter, Arthur, lbr, res Alpha
Carter, C D, dentist, res 61 Herald
Carter, Edwd, lbr, res Hillside ave
Carter, Ed, policeman, city hall, res 9 Oscar
Carter, C R, plumber, res 58 Rock Bay ave
Carter, Eustace, lbr, res Alpha
Carter, Geo, gen sec Y. M. C. A., res 153 Vancouver
Carter, Geo, baggageman N. P. R., res Fort
Carter, Herbert W, porter 57 Yates, res 75 Mears
Carter House Saloon, 64 Broad
Carter, Mrs J W, res 24 Rae
Carter, Robt, tax collector, city hall, res 58 Rock Bay ave
Carter, Stephen, carptr, res 18 Hillside ave
Carter, T W, salesman, (S Shore) 57 Johnson, res 56 Rock Bay ave
Carter, Walter, sealer, res Alpha
Carter, W Arthur, watchmkr and jeweler, 27 Fort, res 24 Rae
Carter, Wm O, clk assessor's office, res 65 Chambers
Carter, Wm, prof music, Empire htl
Carter, William, No 1 cabin, 110-112 Johnson
Cartmel, Alfred, clk, res 21 Queen's avenue
Cartmel, A S, express clk, N. P. R., res 21 Queen's ave
Cartmel, Dan, jr, clk, res 21 Queen's avenue
Cartmel, D, clk (E Harrison), res 21 Queen's ave
Cartmel, Jas, mechanical engr, res 21 Queen's ave

Shawnigan Lake Lumber Co. Rough and Dressed Cedar and Fir Lumber All Kinds of Builders' Lumber in Stock. Tel. 162.
T. ELFORD, Manager. P. O. Box 298, Victoria, B. C.

See our Mackintoshes, Melisa and Rigby Waterproofs, Umbrellas, &c.
B. WILLIAMS & CO., 97 Johnson Street, Victoria, B. C.

R. T. WILLIAMS & Co. Bookbinders and Blank Book Manufacturers
VICTORIA, B C.

TRAVEL BY THE PALATIAL - STEAMERS OF THE - CANADIAN PACIFIC NAVIGATION COMPANY, Ltd., JOHN IRVING, Manager, VICTORIA, B. C.

Cartmel, John, lawyer's clk, res 21 Queen,s ave
Carto, G, apprentice, Lemon, G & Co
Carto, Saml, V.I.W., Roderick, Tolmie ave
Carto, Wm, blksmth appren, O W S Johnson, res Saanich rd
Cartwright, Miss Agnes, domestic, 257 Johnson
Cascade Packing Co, Cascade Brand Salmon, R P Rithet & Co, agts, 61-5 Wharf
Caselton, Chas, plumber, res 189 Chatham
Caselton, Miss F, tailoress, 57 Government, res Lake Hill, Saanich rd
Caselton, Hy, painter, res 40 Fort, Lake Hill, Saanich rd
Caselton, Richd, porter, res 189 Chatham
Casey, Jos, driver, Vic Transfer Co, Limited Lia
Casey, L, lumberman, (King & Casey) res 242 Fort
Cashmore, Thos, bookpr, res 26 Kingston
Casper, Wolf, tailor, No 2-4 cabin, 134 Johnson
Cassidy, Robert, barrister, etc, Board of Trade bldng, res 216 Fort
Cates, Chas, master mariner, res 20 Erie
Cates, Jos, driver, Vic Transfer Co, Limited Lia, 21 Broughton
Cates, Lorne, tram condr, res 21 Broughton
Cathcart, H, jr, typewriter, Lands and Wks Dep, res 341 Johnson
Cathcart, H, sr, lbr, res 342 Johnson
Cathcart, Jno, clk, W & J Wilson, 83 Govt, res 342 Johnson
Cathcart, Wm, salesman, Gilmore & McCandless, 35 Johnson, res 342 Johnson
Catterall, Harry, carptr, res 47 First
Catterall, Jno, plumber, 73 Yates, res 47 First
Catterall, Thos, contr and bldr, res 47 First
Cave, A E, postman, Postoffice, res Powderly ave
Cave, Herbert J, secy Nicholles & Renouf, Ld, res Esquimalt st
Cave, Mrs, widow, res Powderly ave
Cave, Wm J, clk, Drake, Jackson & Helmcken
Cavin, Robt, fmr, res Granville ave, Strawberry Vale
Cavin, Arthur, (Colonial htl,) res Burnside rd
Cavin Bros, boots and shoes, 94 Yates
Cavin, Capt Geo, mariner, res 35 Queen's ave
Cavin, G H, (Cavin Bros,) 94 Yates, res Burnside rd
Cavin, Geo, prop Colonial htl,) 33 Johnson
Cavin, Capt Jno, captain str Daisy, res 32 John
Cavin, Miss N, dressmkr, Miss K McKenzie, res John
Cavin, Thos, res Burnside rd
Cavin, T A. (Cavin Bros,) 94 Yates, res Burnside rd
Cedar Hill Poultry Yards, B B Moore, prop Cedar Hill rd
Central Carriage Works, P W Dempster, 94-96 Johnson
Central Drug Store, Hall & Co, 102 Yates
Central Presbyterian Church, 63 Kingston
Central Ship Yard, Wm Turpel, prop Indian Reserve
Centennial Methodist Church, Rev Jos Hall, pastor, Gorge rd
Cessford, Geo, sealer res Langford
Cessford, Jas, sealer, res Langford
Cessford, R, bridge carptr, Langford
Cester, Leo, lbr, Burnside farm, Burnside rd
Ceylon, Tea Store, W Knox, prop, 46 Govt
Chadwick, Alfred, picture framer, (Sommers) res Doane blk
Chadwick, Fred H, H J Brady, 183 Johnson
Chadwick, Geo, druggist, (T Shotbolt) 59 Johnson, res Doane blk
Chadwick, Robt, moulder, A.I.W., res Wilson htl
Chadwick, Thos, money order, clk P. O, res Doane blk
Challoner, T G, jeweller, 47 Govt, res 390 Pandora
Challoner, Wm L, (Challoner & Mitchell) 47 Govt, res cor Quebec and Menzies
Challoner & Mitchell, watchmakers and jewellers, 47 Govt
Chamberlain, S L, btndr, Oriental htl, Yates, res 84 Chatham
Chambers, Coote, clk, res Craigflower rd
Chambers, Mrs C M, widow, Craigflower rd

Interior Woodwork, Office and Bar Fittings
Made to Order by WEIDER BROS., Victoria.

THE "GOLDEN
All machinery latest imp

Chambers, Graham, Chatham
Chambers, Ralph, la Craigflower rd
Chambers, Robt, mg Alfred
Chambers, Walter S, Trounce ave, res Gl rd
Chance, W J, contr, r
Chandler, John F, bk son rd, Victoria dis
Chantrell, John B, re
Chapman, A, butcher
Chapman, Edward, bu ter & Sons, res New
Chapman, Miss Ellen Manchester house, Y land ave
Chapman, George, err Market Co, Yates, re
Chapman, Hedley, res
Chapman, Hy, lbr, res
Chapman, James W (Sehl's factory) res Os
Chapman, Richard, fm ave
Chapman, R, res 142 M
Chapman, Walter, carv E Co)
Chapman, William, frm Pub Co" res 48 Boyd
Chapple, Geo, machinis
Charles, Wm, retired, r
Charleston Restaurant, Weeks, prop
Charleton, Arthur, exp 285 Johnson
Cheapside Hardware an Powell & Currall, prop
Chellew, Mrs Margaret, N.Pembroke
Cherry, John, upholstr, res Catherine
Chesley, Charles H, fu 56 N. Chatham
Chester, Samuel, painte
Chicago Candy Fa
Culloch, G A, prop, 30
Chief Commissione and Works, Hon G
Chief of City Polic
Sheppard, City Hall
Child, Francis Thos
res "Firgrove," Mt To
Chinese Church of Engl House, 55 Herald

SEE OUR SCOTCH AND
B. WILLIAMS & Co.,

THE "GOLDEN KEY" BRAND ÆRATED WATERS
All machinery latest improved and silver lined throughout. EWD L DREWRY, Winnipeg.

Chambers, Graham, carptr, 60 N. Chatham
Chambers, Ralph, law student, res Craigflower rd
Chambers, Robt, mgr cannery, res Alfred
Chambers, Walter S, accountant, 16 Trounce ave, res Glenwood, Gorge rd
Chance, W J, contr, res Bridge
Chandler, John F, bkpr, res Wilkinson rd, Victoria dis
Chantrell, John B, res 26 Kingston
Chapman, A, butcher, res 210 Cook
Chapman, Edward, butcher, R Porter & Sons, res New York htl
Chapman, Miss Ellen J, dressmaker, Manchester house, Yates, res Oakland ave
Chapman, George, errand boy Dom Market Co, Yates, res Douglas
Chapman, Hedley, res Dallas rd
Chapman, Hy, lbr, res 107 Moss
Chapman, James Walton, carver (Sehl's factory) res Oakland ave
Chapman, Richard, fmr, res Oakland ave
Chapman, R, res 142 Menzies
Chapman, Walter, carver, (Sehl-H & E Co)
Chapman, William, frmn "The Prov Pub Co" res 48 Boyd
Chapple, Geo, machinist, A.I.W.
Charles, Wm, retired, res 216 Fort
Charleston Restaurant, 56 Johnson, J Weeks, prop
Charleton, Arthur, expressman, res 285 Johnson
Cheapside Hardware and Stove Store, Powell & Currall, props
Chellew, Mrs Margaret, tailoress, res N.Pembroke
Cherry, John, upholstr, (Weiler Bros) res Catherine
Chesley, Charles H, furntr mkr, res 56 N. Chatham
Chester, Samuel, painter, res 9 Herald
Chicago Candy Factory, McCulloch, G A, prop, 30 Governm't
Chief Commissioner of Lands and Works, Hon G B Martin
Chief of City Police, Harry W Sheppard, City Hall
Child, Francis Thos, landholder, res "Firgrove," Mt Tolmie rd
Chinese Church of England Mission House, 55 Herald
Chinese Missionary Home, 100 Cormorant
Chipch se, R, clk, res 59 Pandora
Chislett, Charles, carptr, res Woodland Park, Tolmie ave
Christ Church Cathedral, Burdette ave
Christadelphian Hall, 209 Douglas
Christensen, Capt James, Nanaimo pilot, res 9 Montreal
Christian, Milton, seal hunter, res Empire htl
Christian, Mike, stevedore, res Gordon htl
Christianson, Peter, lbr, res 28 North road
Christie Bros, contrs and builders, 109 Fort
Christie, Miss C C, teacher Boys Central School
Christie, David (Christie Bros) 109 Fort, res 21 Rendall
Christie, Ellridge Jesse, (Christie Bros), 109 Fort, res 37 David
Christie, Gilbert D, salesman (Fullerton,) res 11 Pioneer
Christie, Miss J R, teacher, Girl's Central School
Christie, Rev James, res 2 Blanchard
Christie, James, app pattern mkr, A. I.W.
Christie, W, mgr Telegraph Office, res 2 Blanchard
Christodolo, Chris, fish, fruit etc, 46 Government
Christopher, David, messenger, 92 Government, res Spring Ridge
Christopher, Edwd, app 36 Fort, res Spring Ridge
Christopher, William, machnst, res 59 N. Chatham
Chrow, John, prntr, res 260 Johnson
Chrow, Wm, head clk, 39-41 Johnson res 224 Beacon Hill
Chungranes, Demetrius K, fishmonger fruit dlr, 99 Douglas, res 1 Toronto
Church, J Everett, mgr B. C. Mercantile Agency, res 141 Cadboro Bay rd
Church, J W, prin Victoria College, Beacon Hill
Church of England Chinese Mission School, 152½ Government
Church of the Holy Saviour, Rev W D Barber, Henry
Churchill, J, lbr, cabin 14, McClure
Churton, Arthur, fur dresser, res 62 Humboldt

SHAWNIGAN LAKE LUMBER CO.
Rustic, Clapboards, Flooring, Mouldings, Laths, Shingles, Etc., in stock or to order. Yard, Discovery St., between Government and Store Sts. Address all communications to P. O. Box 298, Victoria, B. C. Telephone 163.
T ELFORD, Manager.

SEE OUR SCOTCH AND ENGLISH TWEED SUITS FOR MEN AND BOYS
B. WILLIAMS & Co., Clothiers and Hatters, 97 Johnson St., Victoria.

HUDSON'S BAY COMPANY European and English Groceries, Wines and Liquors, free and in bond.
Victoria. - - British Columbia.

Churton, Mrs Arthur, seamstress, Weiler Bros, 51-5 Fort
Churton, R, motorneer
City Candy Factory, H A Lilley, prop 105 Douglas
City Electric Light Works, supt R B McMicking, 157½ Yates
City Greenhouses, The, John T Higgins, prop, res Cadboro Bay rd
City Hall, Douglas
City Market, supt, E C Johnson, Cormorant
City Health Officer, Dr G H Duncan, res 79 Fort, tel 163
City Pipe Store, Pandora, cor Vancouver
City Police Magistrate Farquhar Macrae
City Police Station, Cormorant
City Police Court magistrate, Farquhar Macrae, res Pandora
City Pound, keeper, Andrew Shaw, Chambers, cor Queen's ave
City Repair Shops, Thos Preece, foreman, Pandora ave, cor Chambers
City Transfer Co, Wm Lambeth prop, 14 Broad
Cizek, Albert, cornice mkr, (Perry & Turner), res Queen's htl
Clachar, Miss M, res 56 Superior
Clagg, Miss Annie, servant, Mrs Perkins, res 31 Heywood ave
Clagg, Frank, apprentice, V.I.W., res 31 Heywood ave
Clagg, Wm, lbr, res 31 Heywood ave
Clanton, F S, apprtce blksmth, res Topaz ave
Clanton, Robt Thomas, driver, L Dickinson, 113 Douglas, res Topaz ave
Clanton, R W, printer, res Topaz ave
Clarence Hotel, prop, Geo G Meldram, cor Douglas and Yates
Clarence Saloon, prop, G G Meldram, 102½ Yates
Clark, Jno, lbr, res Dominion rd
Clark, John, shipbuilder, res 97 Niagara
Clark, John, jr, sealer, res 97 Niagara
Clark, Jos, shipwright, C. P. N. Co, res 172 View
Clark, Miss, dress mkr, Spencer's Arcade
Clark, Robt, prntr, res 12 Rendall
Clark, Mrs Sarah, res 86 Belleville
Clark, Watson, fmr, res Oakland ave
Clark, William Joseph, dairyman, res Mt Tolmie rd
Clark, William, stonecutter, res 97 Niagara
Clark, W H, pressman, Colonist, res Cadboro Bay rd
Clark, W J, waiter, res 185 Yates
Clark, Wm Jos, dairyman, res Mount Tolmie rd
Clark, Wm, carptr, res 185 Yates
Clarke & Pearson, stoves and hardware, 17 Yates
Clarke, David, butcher, res 68 North Pembroke
Clarke, Edward, engr, res 56 Michigan
Clarke, Miss Eva, res 53 Frederick
Clarke, Jas B, (Clarke & Pearson) res 86 Discovery
Clarke, John, moulder, A. I. W., res Holland ave, Strawberry Vale
Clarke, Miss Maggie, dress mkr, (Spencer's) res 60 North Park
Clarke, Milton, lbr, res Holland ave, Strawberry Vale
Clarke, R W, prntr, Government printing office, res 36 Superior
Clarke, Walter, millwright, res 72 Niagara
Clarke, William Harrison, lbr, res 68 North Pembroke
Clarke, William, fmr, res Holland ave, Strawberry Vale
Clarke, W H, mgr Singer Sewing Machine Co, 38 Broad, res 55 Kane
Clausen, Capt C, mariner, res 195 Douglas
Claussen, Jno, watchmkr, 89 Johnson
Claxton, Fred Jas, insurance and financial agt (Dalby & Claxton) res 55 Fernwood rd
Clay, Hy, prop Metropolitan Bakery, 39 Fort
Clay, Saml, groceries and liquors, 114-116 Johnson
Clay, Rev W L, res 7 Phoenix Place
Claydon, Richd, res Charlton rd Strawberry Vale
Clayton, Alfred A, watchmkr and jeweler, 27 Fort, res 25 Kane
Clayton, C J, carptr, res 329 Douglas
Clayton, Geo L, mchnst, (O'Brien & & Varrelmann,) Esquimalt
Clayton, Robt, fireman, res Western htl
Clayton, Wm, contr and bldr, res Oak Bay

TRAVEL BY THE PALATIAL - STEAMERS OF THE - CANADIAN PACIFIC NAVIGATION COMPANY, Ltd., JOHN IRVING, Manager, VICTORIA, B. C.

WEILER BROS. are Complete House Furnishers. Largest Stock in B. C

Open Day and Nigh
Largest in Province

Clayton, W, engr, (
man) Esquimalt
Clear, Chas, carptr
ham
Clear, Wm, cook, 3
Clearihue, A, (J &
Yates, res "Dalve
road
Clearihue, J & A,
Yates
Clearihue, J, (J &
"Dalvenie," 166
Cleaver, Rev Solom
dora ave Methodi
Quadra
Clegg, F, apprentic
Clemence, Dr Sam
Yates, res 112 Pan
Clemens, Simon, ca
T. Co, res Edward
Clement, D M, car
Clements, Jno, seale
Clements, Louis,
Laundry, Yates
Clements, Mrs Cap
Clements, P, lbr,
Hu ldt
Cler of eace, Vic,
Court use. Bast
Cleveland, Milton
Mears
Clifton, A, motorne
Clifton, Rialto, m
Humboldt
Clifton, Miss Rey, r
Clifton, Wm, hack
Humboldt
Clovelley College,
69 Belcher
Clover Point Hotel,
Dallas road
Clow, Robt, B.C.I.
Esquimalt
Clunes, Colin, porte
57 View
Clunes, Clenray, res
Clunk, A, car repai
res Springfield ave
Clunk, Wm, Springf
Clushman, Mrs El
Bodwell
Clyde, Albert J, res
Clyde, Ed, boilermk
28 Rock Bay ave
Clyde, F, pressman,
28 Rock Bay ave

Eastern Tailor-m
See our Samples and P

Open Day and Night Largest in Province. VICTORIA TRANSFER CO., LTD. 21 and 23 Broughton St. VICTORIA, B. C. Telephone . . 199

Clayton, W, engr, (O'Brien & Varreiman) Esquimalt rd
Clear, Chas, carptr, res 92 N. Chatham
Clear, Wm, cook, 34 Store
Clearihue, A, (J & A Clearihue,) 26 Yates, res "Dalvenie," Cadboro Bay road
Clearihue, J & A, com mchts, 26 Yates
Clearihue, J, (J & A Clearihue,) res "Dalvenie," 166 Cadboro Bay rd
Cleaver, Rev Solomon, pastor Pandora ave Methodist church, res 107 Quadra
Clegg, F, apprentice, V.I.W.
Clemence, Dr Saml Geo, dentist, 98 Yates, res 112 Pandora
Clemens, Simon, car condr, N.E.L. & T. Co, res Edward
Clement, D M, carptr, res 8 Rendall
Clements, Jno, sealer, Western htl
Clements, Louis, emp Vic Steam Laundry, Yates
Clements, Mrs Capt, res 181 Fort
Clements, P, lbr, cabin 10 res 64 Humboldt
Clerk of Peace, Vic, Harvey Combe, Court House. Bastion
Cleveland, Milton E, contr, res 29 Mears
Clifton, A, motorneer
Clifton, Rialto, motorneer, res 36 Humboldt
Clifton, Miss Rey, res 19 Courtenay
Clifton, Wm, hack driver, res 36 Humboldt
Clovelley College, Mrs F B Kitto, 69 Belcher
Clover Point Hotel, E H Henly, prop, Dallas road
Clow, Robt, B.C.I. Wks, 42 Store, res Esquimalt
Clunes, Colin, porter, C.P.N. Co, res 57 View
Clunes, Clenray, res 57 View
Clunk, A, car repairer, E. & N. Ry, res Springfield ave
Clunk, Wm, Springfield ave
Clushman, Mrs Eliza, widow, res Bodwell
Clyde, Albert J, res Charles
Clyde, Ed, boilermkr, A.I.Wks, res 28 Rock Bay ave
Clyde, F, pressman, "Colonist," res 28 Rock Pay ave
Clyde, Mrs F, widow, res 28 Rock Bay ave
Clyde, Geo M, foreman boilermkr, A.I.W., res 88 Chatham
Clyde Ship Yard, prop Jas F Colvin, res Work
Coakes, Chas, engr, Oak, Tolmie ave
Coates, John A, patenter and manufacturer, "Canadian Giant Stump Puller," res Tolmie ave
Coates, Phillip, lbr, res cabins, 90 Store
Coates, Spence, clk Hotel Willows, Cadboro Bay rd
Coates, Wm Hy, nickel plater, A.I.W., res 181 Chatham
Cochrane & Munn, chemists and druggists, cor Douglas and Yates, P. O. box 456, tel 482
Cochrane, John, (Cochrane & Munn) druggist, res 139 Chatham
Coffey, Miss E, dressmaker, (H Young & Co,) 67 Government
Coffey, Miss J, dressmaker, (H Young & Co) 67 Govt
Coffie, Mrs, "Christon House," Princess ave
Cogswell, Oliver H, teacher, Cedar Hill and Saanich rd
Cohen, Isidor, Cuban Cigar Factory, res 101 Pandora
Cohen, James A, printer, 38 Fort, res 175 Chatham
Cohen, Jas R, stone cutter, res 13 Penwill
Cohen, Mercado, cigar manufacturer, 68 Wharf, res 101 Pandora
Coigdarippe, John, res Craigflower rd
Coigdarippe, Louis, fmr, Gordon Head rd
Coker, Sydney, E, London Bakery, 25 Govt
Colbert, Edmund, plumber's appr, Yates, res 17 Stanley ave
Colbert, John, sr, plumber, Yates, res 17 Stanley ave
Colbert, John, jr, plumber, Yates, res 17 Stanley ave
Colburn, John, sealer, res Frances ave
Colby, A, stenographer, (Brackman & Ker's) res 9 Menzies
Cold Storage & Ice Co, mgr Hy Croft, 26 Store
Cole, Mrs E, waitress, Vancouver htl
Cole, Capt Frederick, mariner, res 85 N. Pembroke

Shawnigan Lake Lumber Co. Rough and Dressed Cedar and Fir Lumber. All kinds of Builders' Lumber in Stock. T. ELFORD, Manager. P. O. Box 298, Tel. 162, Victoria, B. C.

Eastern Tailor-made Suits to Measure. Fit and Finish Guaranteed
See our Samples and Prices. B. WILLIAMS & CO., 97 Johnson St., Victoria.

We Employ more Hands and more Capital than all Other Binderies in the Province
R. T. WILLIAMS & Co. 28 Broad Street, Victoria, B. C.

Travel by the Palatial Steamers of the Canadian Pacific Navigation Company, Ltd.
John Irving, Manager, Victoria, B. C.

Cole, Harry T, prop Leland House, 218 Douglas
Cole, Isaac, fitter and turner, res Saanich rd
Coleman, Chas A, Presbyterian missionary, res 214 Pandora
Coleman, Mrs G, res 120 Fisguard
Coleman, Wm, res Richmond ave
Coles, Miss Elizabeth, res Lansdowne rd
Coles, Frank H, clk Hudson Bay Co, res 10 Caledonia ave
Coles, John, lbr, res 197 Chatham
Coles Selby, stripper, Kurtz & Co, 197 Chatham
Coley, Edward, lbr, res 27 Market
Collector of Voters Victoria City and Esquimalt districts, Harvey Combe
Colly, F, res 39 David
Collier, Hy, male nurse P.R.J.H., Mt Tolmie rd
Collier, Mrs Alexander, widow, res 5 Merion
Collins, Miss E, res 41 View
Collins, Geo, lbr, res cabin 17, 33 Chatham
Collins, Geo, res 47 Henry
Collins, Miss M, dressmaker, Spencer's Arcade
Collins, Thomas, printer, res 14 Avalon
Collis, Albert, cigarmaker, (Kurtz & Co) res 4 Jackson's Terrace
Collis, E, carptr, res 4 Jackson's Terrace, James Bay
Collis, Mrs, servant, 144 Blanchard
Collister, J R (J Barnsley, & Co) 119 Govt, res 12 Rock Bay ave
Collister, Richard, inspector of hulls, H. M. custom hs, res Dallas rd
Collister, W H, pattern maker, A. I. Wks, res 78 Rock Bay ave
Collister, W S, clk (Westside), res 141 Fort
Collyer, Mrs M, private boarding hs, 60 Fort
Collyer, Thomas, res 17 Spring rd
Colonial Brewery, John Leahy, prop, 124 Johnson
Colonial Hotel, prop G Cavin, 33 Johnson
Colonist Hotel, St Catherine
Colquhoun, Archie, apprentice Cuban Cigar Factory, res Fairfield rd
Colquhoun, Miss Jessie, teacher, res Fairfield rd
Colquhoun, Miss Josephine, teacher Oak Bay school, res Fairfield rd
Colquhoun, Mrs J, Fairfield rd
Coltart, John, real estate and ins broker, 76 Government, res Arcadia Craigflower rd
Columbia Flouring Mills Co, R P Rithet & Co, agts, 61-5 Wharf
Columbia Match Factory, Thomas Hendry, prop, res Work
Colvin, Jas E, ship carptr, Work, res 53 Work
Combe, Harvey, Registrar County and Deputy Registrar Supreme Court, res 33 Fernwood rd
Comerford, P, engr E. & N. Ry, Victoria West, res section house
Commercial Union Assurance Co, Ltd, Lowenberg, Harris & Co, agts 41 Government
Commercial Hotel, 116-118 Douglas, Henry Noble, prop
Compton House, Stevens & Jenkins, 111 Douglas
Condogeorge, N, proprietor American Lunch Rooms, 31 Johnson
Conlin, Miss Ella, dressmkr, res 13 N. Park
Conlin, Miss Kate, dressmkr (Spencer's) res 13 North Park
Conlin, Michael, J, sanitary inspector, res 128 Quadra
Conlin, Miss M[illegible]ie, dressmkr, (Spencer's) res 13 North Park
Conlin, Thomas, policeman, res 13 N. Park
Conlin, Miss T, dressmkr, Spencer's Arcade
Conn, John, fruit and cigar store, 43 Pandora
Connecticut Fire Insurance of Hartford, H M Yates agt, 22 Bastion
Conners, R, sealer, res Western htl
Connon, Henry E, agt Dodwell, Carlill & Co, 8 Bastion, res 101 Kingston
Conservatory of Music, 288 Yates, principal Miss M B Sharpe
Controller of Chinese Immigration, Alex Roland Milne, H M Customs House
Conway, J, railroad hand, res Commercial htl
C. O. O. F., M. U., Loyal Dauntless Lodge, Court Northern Light, Court Vancouver, Alexandra Lodge, Foresters' Hall, 73½ Govt
Cook, A, foreman, Falconer's Vinegar Factory, 128 Fort

WEILER BROS., the Leading Furniture Dealers, VICTORIA, B. C.

In the Province
toria, B. C.

field rd
estate and ins
nt, res Arcadia

g Mills Co,
s, 61-5 Wharf
tory, Thomas
ork
ptr, Work, res

gistrar County
rar Supreme
od rd
& N. Ry, Vic-
n house
Assurance Co,
rris & Co, agts

, 116-118 Doug-
op
ens & Jenkins,

etor American
hnson
essmkr, res 13

ressmkr (Spen-
ark
nitary inspec-

ie, dressmkr,
rth Park
man, res 13 N.

nkr, Spencer's

cigar store, 43

Insurance
Yates agt, 22

Western htl
agt Dodwell,
stion, res 101

c, 288 Yates,
Sharpe
Immigration,
H M Customs

and, res Com-

yal Dauntless
n Light, Court
ra Lodge, For-
vt
oner's Vinegar

alers, VICTORIA, B. C.

THE "GOLDEN KEY" BRAND ÆRATED WATERS
Fine Goods a Specialty; no cheap grades produced. EDWARD L. DREWRY, Winnipeg

Cook, Miss F, res 178 Yates
Cook, H J, ship carptr, res Catherine
Cook, Miss Jane, cook Prov Royal Jubilee Hospital, Mt Tolmie rd
Cook, John, carptr, Frances ave
Cook, John, prop Beehive Saloon, 48 Fort, res 63 Fernwood rd
Cook, J G, shipbuilder, Central Ship Yard
Cook, William, lbr, "Lachine Cottage" Carey rd, Victoria District
Cookson & Plows, plumbers, gas and hot water fitters, cor Johnson and Broad
Cookson, C, (Cookson & Plows) cor Johnson and Broad, res 1½ Quebec
Cooledge, S A, Paisley Dye Wks, res 116 Yates
Cooley, H, galvanized iron and cornice mkr, res 152 Menzies
Cooley, H jr, cornice mkr, res 152 Menzies
Cooley's Cornice shops, Kingston
Coomer, Wm, driver, Bowman's stbls
Cooness, Stacy, second-hand clothing store, 83 Johnson, res 201 Johnson
Cooper, B, grocer, res 12 David, cor Bridge
Cooper, Chas, sr, res Wallace
Cooper, Chas, tailor, 86 Government, res Wallace
Cooper, C, lbr, res cabin, 13, 64 Humboldt
Cooper, Geo A, (Winnett & Cooper) res 98 Quadra
Cooper, Geo, butcher, 99 Johnson, res Beacon Hill
Cooper, M, lbr, res Jessie
Cooper, Percy, shoe mkr, (Ames H & Co) res Wallace
Cooper, R E, com mcht, 47½ Government, res 161 Vancouver
Cooper, Thos, driver (J Parker) res 9 Wallace
Cooper, Wm, finisher (Sehl, Hastie & Erskine), res 9 Wallace
Coopman, Alfred, waiter, Bank Exchange, res Palace Lodging house
[illegible] Chas, mattress mkr, Sehl,
Corbin, D W, res [illegible]
Corder, George H, clk, res 77 Chambers
Corder, John N, clerk, res 77 Chambers
Corder, Thomas N, machinist, res 77 Chambers
Cordingly, Edward, salesman (Thos Earle), res 49 Michigan
Coristine, James & Co, wholesale hats, caps and furs, Montreal, agt E A Macnaughton
Cornelius, Harry, bartdr, res Newport House, Yates
Cornell, F A, res California htl, 69 Johnson
Cornwall, W A, clk, Bank of B. C., res 115 Menzies
Corporation Gravel Pits, North Chatham
Coroner for the City and District of Victoria, Dr Edwin Hasell, res 38 Douglas
Corsan, Dr Douglas, physician and surgeon. Temple bldg, Fort
Corson, John, bench hand, Victoria Planing Mills
Corsan, Thos, accountant, V. E. T. & L. Co
Cossar, Miss, ladies nurse, res 120 Oswego
Costello, Edward, boiler mkr, res 2 St James
Costello, John, boiler mkr, res 2 St James
Cotsford, Jno, mechanic, res Frederick, V.W.
Cotton, Arthur, blksmth, res 236 Cook
Cotton, A T, salesman (E G Prior & Co) res 46 Hillside ave
Couves, Mrs A C, wid, res 115 Yates
Coughlan & Mason's brickyard, Douglas
Coughlan, John, contr and brickmkr, res Douglas
Coughlan, Thos, app (Kurtz & Co) res Douglas, Old Saanich rd
Coulbeck, Thos, fmr, "Gainboro Villa," Carey rd
Coult, George, lbr, emp L Coigdar-

SHAWNIGAN LAKE LUMBER CO., Ltd., Tel. 162. P.O. Box 298.
Mills at Shawnigan Lake. Yard at Victoria, B. C.
ROUGH AND DRESSED CEDAR AND FUR LUMBER
FLOORING, MOULDINGS, LATHS, SHIN

Eastern Tailor-made Suits to Measure. Fit and Finish Guaranteed
See our Samples and Prices. B. WILLIAMS & CO., 97 Johnson St., Victoria.

We Employ more Hands and more Capital than all Other Binderies in the Province
R. T. WILLIAMS & Co. 28 Broad Street, Victoria, B. C.

Tr ulatial Steamers of the Canadian Pacific Navigation Company, Ltd.
John Irving, Manager, Victoria, B. C.

Cole, Harry T, prop Leland House, 218 Douglas
Cole, Isaac, fitter and turner, res Saanich rd
Coleman, Chas A, Presbyterian missionary, res 214 Pandora
Coleman, Mrs G, res 120 Fisguard
Coleman, Wm, res Richmond ave
Coles, Miss Elizabeth, res Lansdowne rd
Coles, Frank H, clk Hudson Bay Co, res 10 Caledonia ave
Coles, John, lbr, res 197 Chatham
Coles Selby, stripper, Kurtz & Co, 197 Chatham
Coley, Edward, lbr, res 27 Market
Collector of Voters Victoria City and Esquimalt districts, Harvey Combe
Colly, F, res 39 David
Collier, Hy, male nurse P.R.J.H., Mt Tolmie rd
Collier, Mrs Alexander, widow, res 5 Merion
Collins, Miss E, res 41 View
Collins, Geo, lbr, res cabin 17, 33 Chatham
Collins, Geo, res 47 Henry
Collins, Miss M, dressmaker, Spencer's Arcade
Collins, Thomas, printer, res 14 Avalon
Collis, Albert, cigarmaker, (Kurtz & Co) res 4 Jackson's Terrace
Collis, E, carptr, res 4 Jackson's Terrace, James Bay
Collis, Mrs, servant, 144 Blanchard
Collister, J R (J Barnsley, & Co) 119 Govt, res 12 Rock Bay ave
Collister, Richard, inspector of hulls, H. M. custom hs, res Dallas rd
Collister, W H, pattern maker, A. I. Wks, res 78 Rock Bay ave
Collister, W S, clk (Westside), res 141 Fort
Collyer, Mrs M, private boarding hs, 60 Fort
Collyer, Thomas, res 17 Spring rd
Colonial Brewery, John Leahy,
Colquhoun, Mrs J, Fairfield rd
Coltart, John, real estate and ins broker, 76 Government, res Arcadia Craigflower rd
Columbia Flouring Mills Co, R P Rithet & Co, agts, 61-5 Wharf
Columbia Match Factory, Thomas Hendry, prop, res Work
Colvin, Jas B, ship carptr, Work, res 53 Work
Combe, Harvey, Registrar County and Deputy Registrar Supreme Court, res 33 Fernwood rd
Comerford, P, engr E. & N. Ry, Victoria West, res section house
Commercial Union Assurance Co, Ltd, Lowenberg, Harris & Co, agts 41 Government
Commercial Hotel, 116-118 Douglas, Henry Noble, prop
Compton House, Stevens & Jenkins, 111 Douglas
Condogeorge, N, proprietor American Lunch Rooms, 31 Johnson
Conlin, Miss Ella, dressmkr, res 13 N. Park
Conlin, Miss Kate, dressmkr (Spencer's) res 13 North Park
Conlin, Michael, J, sanitary inspector, res 128 Quadra
Conlin, Miss Minnie, dressmkr, (Spencer's) res 13 North Park
Conlin, Thomas, policeman, res 13 N. Park
Conlin, Miss T, dressmkr, Spencer's Arcade
Conn, John, fruit and cigar store, 43 Pandora
Connecticut Fire Insurance of Hartford, H M Yates agt, 22 Bastion
Conners, R, sealer, res Western htl
Connon, Henry E, agt Dodwell, Carlill & Co, 8 Bastion, res 101 Kingston
Conservatory of Music, 288 Yates, principal Miss M B Sharpe
Controller of Chinese Immigration,

Oak Bay school, res Fairfield rd
Factory, 128 Fort

Colonist Printing and Publishing Co., Ld. Fine Book Job, Lithograph and Copper Plate Printing. W. H. Ellis Mgr., A G. Sargison Secy. 74 Government

WEILER BROS., the Leading Furniture Dealers, VICTORIA, B. C.

THE "GOLDEN KEY" BRAND ÆRATED WATERS
Fine Goods a Specialty; no cheap grades produced. EDWARD L. DREWRY, Winnipeg

Cook, Miss F, res 178 Yates
Cook, H J, ship carptr, res Catherine
Cook, Miss Jane, cook Prov Royal Jubilee Hospital, Mt Tolmie rd
Cook, John, carptr, Frances ave
Cook, John, prop Beehive Saloon, 48 Fort, res 63 Fernwood rd
Cook, J G, shipbuilder, Central Ship Yard
Cook, William, lbr, "Lachine Cottage" Carey rd, Victoria District
Cookson & Plows, plumbers, gas and hot water fitters, cor Johnson and Broad
Cookson, C, (Cookson & Plows) cor Johnson and Broad, res 1½ Quebec
Cooledge, S A, Paisley Dye Wks, res 116 Yates
Cooley, H, galvanized iron and cornice mkr, res 152 Menzies
Cooley, H jr, cornice mkr, res 152 Menzies
Cooley's Cornice shops, Kingston
Coomer, Wm, driver, Bowman's stbls
Cooness, Stacy, second-hand clothing store, 83 Johnson, res 201 Johnson
Cooper, B, grocer, res 12 David, cor Bridge
Cooper, Chas, sr, res Wallace
Cooper, Chas, tailor, 86 Government, res Wallace
Cooper, C, lbr, res cabin, 13, 64 Humboldt
Cooper, Geo A, (Winnett & Cooper) res 98 Quadra
Cooper, Geo, butcher, 99 Johnson, res Beacon Hill
Cooper, M, lbr, res Jessie
Cooper, Percy, shoe mkr, (Ames H & Co) res Wallace
Cooper, R E, com mcht, 47½ Government, res 161 Vancouver
Cooper, Thos, driver (J Parker) res 9 Wallace
Cooper, Wm, finisher (Sehl, Hastie & Erskine), res 9 Wallace
Coopman, Alfred, waiter, Bank Exchange, res Palace Lodging house
Copeland, Chas, mattress mkr, Sehl, H. & E. Co
Copeland, Chas, upholsterer, Sehl, H. & E., res 20 Belcher
Copeland, Mrs Diana, res 27 Spring rd
Copeland, O A, seal hunter, res Empire htl
Copeland, Wm, blksmth, res 181½ Douglas
Corbin, D W, res 199 Fort
Corder, George H, clk, res 77 Chambers
Corder, John N, clerk, res 77 Chambers
Corder, Thomas N, machinist, res 77 Chambers
Cordingly, Edward, salesman (Thos Earle), res 49 Michigan
Coristine, James & Co, wholesale hats, caps and furs, Montreal, agt E A Macnaughton
Cornelius, Harry, bartdr, res Newport House, Yates
Cornell, F A, res California htl, 69 Johnson
Cornwall, W A, clk, Bank of B. C., res 115 Menzies
Corporation Gravel Pits, North Chatham
Coroner for the City and District of Victoria, Dr Edwin Hasell, res 38 Douglas
Corsan, Dr Douglas, physician and surgeon. Temple bldg, Fort
Corson, John, bench hand, Victoria Planing Mills
Corsan, Thos, accountant, V. E. T. & L. Co
Cossar, Miss, ladies nurse, res 120 Oswego
Costello, Edward, boiler mkr, res 2 St James
Costello, John, boiler mkr, res 2 St James
Cotsford, Jno, mechanic, res Frederick, V.W.
Cotton, Arthur, blksmth, res 236 Cook
Cotton, A T, salesman (E G Prior & Co) res 46 Hillside ave
Couves, Mrs A C, wid, res 115 Yates
Coughlan & Mason's brickyard, Douglas
Coughlan, John, contr and brickmkr, res Douglas
Coughlan, Thos, app (Kurtz & Co) res Douglas, Old Saanich rd
Coulbeck, Thos, fmr, "Gainboro Villa," Carey rd
Coult, George, lbr, emp L Coigdarripe, res Gordon Head rd
Court House, Bastion square
Court, Joseph, fmr, Gordon Head
Courtney, H E A, barrister and solicitor, 51 Langley, res 108 Cook
Courtney, Cecil K, student, Yates & Jay, res 108 Cook
Courtney, Geo L, agt C.P.R, cor Govt and Fort, res 239 Cook

Eastern Tailor-made Suits to Measure. Fit and Finish Guaranteed
See our Samples and Prices. B. WILLIAMS & CO., 97 Johnson St., Victoria.

SHAWNIGAN LAKE LUMBER CO., Ltd., Tel. 162. P.O. Box 298.
Mills at Shawnigan Lake. Yard at Victoria, B. C.
ROUGH AND DRESSED CEDAR AND FUR LUMBER, RUSTIC, CLAPBOARDS, FLOORING, MOULDINGS, LATHS, SHINGLES, Etc.

HUDSON'S BAY COMPANY Direct Importers of Havana Cigars
VICTORIA, B. C.

Travel by the Palatial Steamers of the Canadian Pacific Navigation Company, Ltd.
John Irving, Manager, Victoria, B. C.

Courtney, Harrison, res 17 Harrison
Courtney, Mrs M J, res 108 Cook
Cousins, L, frmn, Lemon, G & Co, res Burnside rd
Cousins, Leonard, sr, carptr, res Carey rd, Vic Dis
Cousins, Leonard, jr, res Carey rd
Covenay, Saml, mariner, res Empire htl
Coverdale, George, dairyman, Wilkinson rd
Coverdale, Richard, fmr, Tolmie ave
Cowgill, John J, engr, res 106a Dallas rd
Cowley, John J, res 134 View
Cowling, W, bartender, res 28 Quadra
Cowley, Fredrick, lbr, Grant's addition, Oak bay
Cowper, Jesse, res 97 Menzies
Cowper, W H, wharfinger, res Dallas road
Cox, Capt C, sealing capt, res 109 Chatham
Cox, Dennis George, tailor, res 36 Kane
Cox, John, bakery and provision dlr, 35 Humboldt
Cox, John, mchnst, V.I.W, res 29 Ellice
Cox, Capt John Graham (E B Marvin & Co) 74 Wharf res 42 King's rd
Cox, Richard, stonemason, cabin 1, 54 Discovery
Cox, Thomas, fireman (Rice Mills) res Hillside ave
Cox, Capt Wm, sealing capt res 136 Quadra
Cox, William, carptr, res Adelaide st, Ross Bay
Cox, W H, res 113 Fairfield rd
Cox, —, lbr, No. 38 cabin, 134 Johnson
C. P. R. Telegraph Office, Wm Christie, mgr, 15-17 Trounce ave
Crabb, Miss, dressmkr, res 59 Pandora
Craft, Wm, prop Vancouver house, res Sunnyside, Craigflower rd
Craig, Wallace G, tmstr, Vic Truck and Dray Co, res 31 Rae
Craigend Gardens, props Campbell & Fraser, Mt Tolmie rd
Crampton, Wm, postmstr, Mt Tolmie postoffice, Tolmie rd, Victoria Dist
Crane, Aubrey, sealer, Mascotte ave
Crane, Henry, clk, (J E Crane & Co,) res 316 Yates
Crane, Jno Edwd, (J E Crane & Co,) 30 Broad, res 316 Yates
Crane, J E & Co, real estate and insurance agts, 30 Broad
Crane, W T, Clarence htl
Crawford, Mrs A, res 78 Pandora
Crawford, Jas, gen com mcht and agt, 14 Chancery Lane, res 40 Bellville
Crawford, Jas, gardener, res 133 Fisguard
Crawford, Jas, com mcht, res 7 Quebec
Crawford, Jos, res 114 Menzies
Crawse, Percy, fmr, Burnside rd, Vic Dist
Crease, Arthur D, student-at-law, (Bodwell & Irving) res 23 Cadboro Bay rd
Crease, Lindley, barrister and solicitor, 16 Chancery lane, res 23 Cadboro Bay rd
Crease, Hon H P P, senior puisne judge, res "Pentrelew," 23 Cadboro Bay rd
Creech, Wm R, mgr Vic Litho Co, res 16 Green
Creed, Geo, carptr, 10 Broughton, res 8 McClure
Creed, Jno, painter and glazier, 40 Fort, res 203 Johnson
Creed, Jno, caretkr, City Hall, res 67 Fernwood rd
Creedon, Jno, res 264 Johnson
Cregg, P W, salesman, (W Wilson & Co.) res cor Fort and Quadra
Creighton, J W, mcht tailor, 86 Government, res 104 Pandora ave
Cremer, Francis, res Lover's lane, Ross Bay
Crescent Grocery, prop Hy Lester, cor McClure and Victoria Crescent
Crete, I, shoemkr, 44 Store
Crew, J, lbr, res 34 Store
Cridge, Rt Rev Edwd, Bishop R. E. church, res 23 Carr
Crigley,— res 93 Fort
Crimp, Jas L, res 95 Cadboro Bay rd
Cripps, Chas, bricklayer, res 124 N Pembroke
Crocker, Geo, carptr, res Mary
Crocker, Jno W, plasterer, res Catherine
Croft, Henry, mgr Cold Storage Co, 26 Store, res Esquimalt rd
Croft, Jno, lbr, res 64 N. Chatham
Croft, William, Adelphi Sample rooms, Yates, res 34 Mears

WEILER BROS. are Agents for Crossley & Sons Fine Carpets
FORT STREET, VICTORIA, B. C.

VICTORIA TRANSFER CO., Ltd. UNIFORM RATES for Hacks and Baggage
Good Drivers, Horses and Vehicles.
91 and 93 Broughton Street, Victoria, B. C. Tel. 129.

Crogan, Arthur, expressman, res 56 South rd
Croghan, Wm, prop Liverpool bakery, res 22 St Louis
Crompton, Dr Ernest, physician and surgeon, office, Courtenay, res 8 Gordon
Crook, George, res Feltham ave, Victoria dist
Crook, James, engr, E. & N. Ry, res Catherine
Crook, Mrs H M A, groceries and provisions, Victoria West, P.O., Esquimalt rd
Crook, Jas, fireman, E. & N. Ry, res Esquimalt rd
Crook, Richard, wiper, E. & N. Ry, Esquimalt rd
Crossin, F, comp, Colonist
Crosson, Mrs J, res 222 Beacon Hill
Crossman, George, prop Lorne restaurant, 28 Johnson, res 7 Alfred
Crowley, P C, blksmth, cabin, McClure
Crowley, Robt, sealer, res 109 Pandora
Crowther, Dan, painter, res 57 Quadra
Crowther, George, engraver and stencel cutter, 10 Broad, res 106 North Pembroke
Crowther, John, painter and decorator, 111 Pandora
Crowther, Mrs J, boarding hs, res 111 Pandora
Crowther, Thos, painter, res 57 Quadra
Crozier, R, emp Sayward Mill Co
Cruickshank, Geo, clk Land Registry, res 18 Frederick
Cruickshank, Richard, res 83 Quebec
Cruickshanks, Geo, carptr, res 198 Cook
Cruickshanks, Louis, stone cutter, res Dominion htl
Crull, J helper, A.I.W.
Crull, William Jefferson, fmr, res Vining
[illegible]**erman, F M,** (Dean & Cry-[illegible] 59 Yates
[illegible] [illegible]ndo Cohen
[illegible]
[illegible]
[illegible]
Cullen, C, bench [illegible] & Co
Cullin, Frank E, comp, 77 Johnson, res 5 Prince's
Cullin, Wm, printer, res 5 Prince's, James Bay
Cullin, W H, frmn, Colonist, res 7 Prince's
Cullum, Thos, retired naval officer, 40 Vancouver
Cullum, W J, eng Quadra, res 167 Fort
Culvert, J, tram conductor
Cumming, Donald, lbr, res 20 Walnut
Cummings, F, driver, Brackman & Ker, 125 Govt
Cummings, Thos, res 3 Harbour Cottages
Cummins, Hy, lbr, res 64 N. Park
Cummins, James, line man, res 64 N. Park
Cunningham, & Hinton, electricians and contractors for electrical works of all kinds 44 Government
Cunningham, E G, (Cunningham & Hinton) 44 Govt, res Wilson htl
Cunningham, N, carptr, E. & N. Ry, res Robert
Cunningham, Robt A, salesman, Golden Rule Clothing store, res 2 Richardson
Cuppage, G V, clk Lands and Wks depart, res 16 Quebec
Curran, Frank, sealer, 30 Elizabeth
Curran, Miss M, servant, 76 Chatham
Currall, D W (Powell & Currell) stove and crockery ware, res Gorge rd
Currie, Mrs, res 58 Collinson
Currie, Robert, engr, res Luxton ave
Curtin, Alfred, baker (London Bakery) res Cook
Curtin, Arthur, asst baker, Vancouver Bakery
Curtis, Andrew, expressman, res 15 Parry
Curtis, David, plasterer, res 15 Parry
Curtis, Mrs H, res 15 Parry
Curtis, J, lbr (Elford & Smith's) res Douglas
Curtis, J E, stone cutter, res Dominion htl
Curtis, Wm, moulder, Point Ellis Iron Wks
[illegible]**Charles** (C Curwen & [illegible]ont, res Esquimalt
[illegible] 86½ [illegible]

Shawnigan Lake Lumber Co. Rough and Dressed Cedar and Fir Lumber. All Kinds of Builders' Lumber in Stock. Tel. 162.
T. ELFORD, Manager. P. O. Box 298, Victoria, B. C.

See our Mackintoshes, Melisa and Rigby Waterproofs, Umbrellas, &c.
B. WILLIAMS & CO., 97 Johnson Street, Victoria, B. C.

HUDSON'S BAY COMPANY Direct Importers of Havana Cigars
VICTORIA, B. C.

ial Steamers of the Canadian Pacific Navigation Company, Ltd.
John Irving, Manager, Victoria, B. C.

Courtney, Harrison, res 17 Harrison
Courtney, Mrs M J, res 108 Cook
Cousins, L, frmn, Lemon, G & Co, res Burnside rd
Cousins, Leonard, sr, carptr, res Carey rd, Vic Dis
Cousins, Leonard, jr, res Carey rd
Covenay, Saml, mariner, res Empire htl
Coverdale, George, dairyman, Wilkinson rd
Coverdale, Richard, fmr, Tolmie ave
Cowgill, John J, engr, res 106a Dallas rd
Cowley, John J, res 134 View
Cowling, W, bartender, res 28 Quadra
Cowley, Fredrick, lbr, Grant's addition, Oak bay
Cowper, Jesse, res 97 Menzies
Cowper, W H, wharfinger, res Dallas road
Cox, Capt C, sealing capt, res 109 Chatham
Cox, Dennis George, tailor, res 36 Kane
Cox, John, bakery and provision dlr, 35 Humboldt
Cox, John, mchnst, V.I.W, res 29 Ellice
Cox, Capt John Graham (E B Marvin & Co) 74 Wharf res 42 King's rd
Cox, Richard, stonemason, cabin 1, 54 Discovery
Cox, Thomas, fireman (Rice Mills) res Hillside ave
Cox, Capt Wm, sealing capt res 136 Quadra
Cox, William, carptr, res Adelaide st, Ross Bay
Cox, W H, res 113 Fairfield rd
Cox, —, lbr, No. 38 cabin, 134 Johnson
C. P. R. Telegraph Office, Wm Christie, mgr, 15-17 Trounce ave
Crabb, Miss, dressmkr, res 59 Pan-

Crane, Jno Edwd, (J E Crane & Co,) 30 Broad, res 316 Yates
Crane, J E & Co, real estate and insurance agts, 30 Broad
Crane, W T, Clarence htl
Crawford, Mrs A, res 78 Pandora
Crawford, Jas, gen com mcht and agt, 14 Chancery Lane, res 40 Bellville
Crawford, Jas, gardener, res 133 Fieguard
Crawford, Jas, com mcht, res 7 Quebec
Crawford, Jos, res 114 Menzies
Crawse, Percy, fmr, Burnside rd, Vic Dist
Crease, Arthur D, student-at-law, (Bodwell & Irving) res 23 Cadboro Bay rd
Crease, Lindley, barrister and solicitor, 16 Chancery lane, res 23 Cadboro Bay rd
Crease, Hon H P P, senior puisne judge, res "Pentrelew," 23 Cadboro Bay rd
Creech, Wm R, mgr Vic Litho Co, res 16 Green
Creed, Geo, carptr, 10 Broughton, res 8 McClure
Creed, Jno, painter and glazier, 40 Fort, res 203 Johnson
Creed, Jno, caretkr, City Hall, res 67 Fernwood rd
Creedon, Jno, res 264 Johnson
Cregg, P W, salesman, (W Wilson & Co.) res cor Fort and Quadra
Creighton, J W, mcht tailor, 86 Government, res 104 Pandora ave
Cremer, Francis, res Lover's lane, Ross Bay
Crescent Grocery, prop Hy Lester, cor McClure and Victoria Crescent
Crete, I, shoemkr, 44 Store
Crew, J, lbr, res 34 Store
Cridge, Rt Rev Edwd, Bishop R. E. church, res 23 Carr

Croasdaile, H. E. & Co., Real Estate, Insurance and Financial Agents. 42 Fort.

Travel by t

Fraser, Mt Tolmie rd
Crampton, Wm, postmstr, Mt Tolmie postoffice, Tolmie rd, Victoria Dist
Crane, Aubrey, sealer, Mascotte ave
Crane, Henry, clk, (J E Crane & Co,) res 316 Yates

erine
Croft, Henry, mgr Cold Storage Co, 26 Store, res Esquimalt rd
Croft, Jno, lbr, res 64 N. Chatham
Croft, William, Adelphi Sample rooms, Yates, res 34 Mears

WEILER BROS. are Agents for Crossley & Sons Fine Carpets
FORT STREET, VICTORIA, B. C.

VICTORIA TRANSFER CO., Ltd. UNIFORM RATES for Hacks and Baggage
Good Drivers, Horses and Vehicles.
91 and 93 Broughton Street, Victoria, B. C. Tel. 129.

Crogan, Arthur, expressman, res 56 South rd
Croghan, Wm, prop Liverpool bakery, res 22 St Louis
Crompton, Dr Ernest, physician and surgeon, office, Courtenay, res 8 Gordon
Crook, George, res Feltham ave, Victoria dist
Crook, James, engr, E. & N. Ry, res Catherine
Crook, Mrs H M A, groceries and provisions, Victoria West, P.O., Esquimalt rd
Crook, Jas, fireman, E. & N. Ry, res Esquimalt rd
Crook, Richard, wiper, E. & N. Ry, Esquimalt rd
Crossin, F, comp, Colonist
Crosson, Mrs J, res 222 Beacon Hill
Crossman, George, prop Lorne restaurant, 28 Johnson, res 7 Alfred
Crowley, P C, blksmth, cabin, McClure
Crowley, Robt, sealer, res 109 Pandora
Crowther, Dan, painter, res 57 Quadra
Crowther, George, engraver and stencel cutter, 10 Broad, res 106 North Pembroke
Crowther, John, painter and decorator, 111 Pandora
Crowther, Mrs J, boarding hs, res 111 Pandora
Crowther, Thos, painter, res 57 Quadra
Crozier, R, emp Sayward Mill Co
Cruickshank, Geo, clk Land Registry, res 18 Frederick
Cruickshank, Richard, res 33 Quebec
Cruickshanks, Geo, carptr, res 198 Cook
Cruickshanks, Louis, stone cutter, res Dominion htl
Crull, J helper, A.I.W.
Crull, William Jefferson, fmr, res Vining
Cryderman, F M, (Dean & Cryderman) res 59 Yates
Cuban Cigar Factory, Mercado Cohen prop, 68 Wharf, res 101 Pandora
Culbert, J, car condtr, res 11 James
Cullin, Chas, printer, "Province Pub Co, res 5 Prince's
Cullen, C, bench hand, Lemon, G & Co
Cullin, Frank E, comp, 77 Johnson, res 5 Prince's
Cullin, Wm, printer, res 5 Prince's, James Bay
Cullin, W H, frmn, Colonist, res 7 Prince's
Cullum, Thos, retired naval officer, 40 Vancouver
Cullum, W J, eng Quadra, res 167 Fort
Culvert, J, tram conductor
Cumming, Donald, lbr, res 20 Walnut
Cummings, F, driver, Brackman & Ker, 125 Govt
Cummings, Thos, res 3 Harbour Cottages
Cummins, Hy, lbr, res 64 N. Park
Cummins, James, line man, res 64 N. Park
Cunningham, & Hinton, electricians and contractors for electrical works of all kinds 44 Government
Cunningham, E G, (Cunningham & Hinton) 44 Govt, res Wilson htl
Cunningham, N, carptr, E. & N. Ry, res Robert
Cunningham, Robt A, salesman, Golden Rule Clothing store, res 2 Richardson
Cuppage, G V, clk Lands and Wks depart, res 16 Quebec
Curran, Frank, sealer, 30 Elizabeth
Curran, Miss M, servant, 76 Chatham
Currall, D W (Powell & Currell) stove and crockery ware, res Gorge rd
Currie, Mrs, res 58 Collinson
Currie, Robert, engr, res Luxton ave
Curtin, Alfred, baker (London Bakery) res Cook
Curtin, Arthur, asst baker, Vancouver Bakery
Curtis, Andrew, expressman, res 15 Parry
Curtis, David, plasterer, res 15 Parry
Curtis, Mrs H, res 15 Parry
Curtis, J, lbr (Elford & Smith's) res Douglas
Curtis, J E, stone cutter, res Dominion htl
Curtis, Wm, moulder, Point Ellis Iron Wks
Curwen, Charles (C Curwen & Co) 131 Government, res Esquimalt road
Curwen, Charles, & Co, silk merchants, 131 Government
Cusack, T R, printer, 39 Langley, 86½ Government, res 112 Pandora

Shawnigan Lake Lumber Co. Rough and Dressed Cedar and Fir Lumber. All Kinds of Builders' Lumber in Stock. Tel. 162.
T. ELFORD, Manager. P. O. Box 298, Victoria, B. C.

See our Mackintoshes, Melisa and Rigby Waterproofs, Umbrellas, &c.
B. WILLIAMS & CO., 97 Johnson Street, Victoria, B. C.

Latest Improvements in Book-Binding & Paper Ruling. R. T. WILLIAMS & Co.
98 BROAD STREET, VICTORIA, B. C.

TRAVEL BY THE PALATIAL STEAMERS OF THE CANADIAN PACIFIC NAVIGATION COMPANY, Ltd., JOHN IRVING, Manager, VICTORIA, B. C.

Cusack, Wm Joseph, agt P F Collier, res New York htl
Custance, James, lbr, Braefoot Farm, Cedar Hill and Saanich rd
Custom House, Alex Roland Milne, collector, Wharf
Custom House Wharf, Wm Cormack, caretaker
Customs Appraiser's Depart, Walter Shears, appraiser, 59 Wharf
Customs Postal Packages and Express Office, Edgar Fawcett, acting asst appraiser, 53 Wharf
Cuthbert, Cecil, clk, 34-6 Broad, res Stanley
Cuthbert, F A, real estate agt, 64 Yates, res 64 Rae
Cuthbert H & Co, auctioneers, 34-6 Broad, res 4 Stanley ave
Cuthbert, Herbert, auctioneer, 34-6 Broad, res 4 Stanley ave
Cutler, Capt M F, sealing captain, res 109 Pandora
Cuzanave, Alex, fmr, Cadboro Bay road

Stop that Cough
BY USING
LANGLEY'S BALSAM OF ANISEED.
21 and 23 Yates St., Victoria, B. C.

D

Dabald, John, plumber, 73 Yates, res 208 Yates
Dabald, Mrs, dressmkr, res 208 Yates
Dack, Edgar C, printer Colonist, res 10 Hill
Dakers, Arthur, fireman (sea), res Seventh
Dakers, James, lbr, A. I. Wks, res Seventh
Dalby & Claxton, real estate, financial and insurance agts, 64 Yates
Dalby, Frank Joshua, dental student, res 76 Yates
Dalby, Frank J, res 55 Camoson
Dalby, Geo, waiter, Poodle Dog htl
Dalby, John, contractor, res 84 N. Chatham
Dalby, William (Dalby & Claxton) 64 Yates, res 55 Camoson
Dale, David, saloon kpr, North Pacific Saloon, 2-4 Yates, res 20 N. Park
Dales, Mrs, dressmkr, res 91 Fort
Dales, Thos J, cabinet mkr, res 91 Fort
Daley, James, fmr, Wilkinson rd, Victoria District
Daley, Capt John, sealing captain, res 243 Johnson
Dalgarno & Willmott, horse shoers, 17 Broughton
Dalgarno, Robt, horse shoer, 17 Broughton, res 63 Pandora
Dalgleish, Miss Grace, nurse, res 210 Pandora
Dallain, J A, res 16 Young
Dallas Hotel, Wm Jensen, prop, Dallas rd
Dalles, D, school tchr, res Roberts
Dalvert, Chas, sealer, res Commercial htl
Dalvindale, H, sealer, res Empire htl
Daly, Arthur, N. E. T. Co, res 201 Douglas
Dalziel, H, Victoria Planing Mills, res Putnam
Danby, Wm H, accountant, 32 Fort, res Heywood ave
Danes, John, barber, Driard Baths and Shaving Parlors, Trounce ave
Dangerfield, F, driver, O'Brien & Varrelmann
Dangerfield, Fred'k, butcher, B. C. Cattle Co, Yates, res 281 Johnson
Daniels, Miss A, milliner (Mrs Vigor's), res 165 Douglas
Daniels, Alfred, "Sunnyside," Wilkinson rd, Victoria Dist
Daniels, Miss C, dress mkr, res 164 Johnson
Daniels, Mrs C, res 164 Johnson
Daniels, Fred, clk, Bank Montreal, res 32 Rae
Daniels, Percy R, clk, Telegraph office, res 32 Rae
Daniels, Richard, "Sunnyside," Wilkinson rd, Victoria Dist
Dan Tassel, James, res 69 North Park
Darling, Jas, gardener, (Chas J V Spratt,) Ashnola, Gorge rd
Dassonville, Jules, jeweller, 82½ Government, res 143 Simcoe
Dauphin, Max, pattern mkr, A. I. W.

Interior Woodwork, Office and Bar Fittings
Made to Order by WEILER BROS., Victoria.

DREWRY'S REDWOOD BREWERY - WINNIPEG
Drewry's Ale, Porter and Lager is recommended by Physicians generally.

Davey, Arthur, student-at-law, J P Walls, res Burnside rd
Davey, Fred'k, clk, Royal Naval Yd, res Burnside rd
Davey, Fred Wm, clk, Custom House, res Burnside rd
Davey, Miss G L, res 22 Mason
Davey, Harry, telegraph operator, res Topaz ave
Davidge, F C & Co, commission mchts, shipping agts, importers of Japanese produce and manufactures, 131 Government
Davidge, F C, (F C Davidge & Co) 131 Government, res 150 Governm't
Davidson, Alex, res Boleskine rd
Davidson, A A (Davidson Bros), 59 Government, res 32 Churchway
Davidson, Andrew, moulder, A. I. W.
Davidson Bros, watch makers and jewellers, 59 Government
Davidson, Peter, tmstr, Victoria Truck and Dray Co, res 31 Rae
Davie, Mrs Alex, res 130 Michigan
Davie & Hunter, barristers, solicitors, etc 21 Bastion
Davie, Dr J C, physician and surgeon, 28 Langley, res "Fairholme," Belcher
Davie, Pooley & Luxton, barristers, solicitors, etc, 47 Langley
Davie, Hon Theodore, Q. C., (Davie & Hunter), Premier and Attorney-General, res Saanich rd
Davies, E, waiter, Driard, res 64 View
Davies, Jos, printer, res 176 Yates
Davies, Joshua, auctioneer and com merchant, Board of Trade bldg, res 195 Cook
Davies, Phillip, auctioneer, res 147 Chatham
Davies, P J, clk, Joshua Davies, res 147 Chatham
Davies, Richard, prop Victoria Gardens and htl, Gorge road, Vic Dis
Davies-Sayward Co, E Crow Baker, agt
Davies, Wm, fireman, Vic Elect Co, res 8 First
Davis, A, cigarmkr, res 20 Belcher
Davis, Chas, plasterer, res 199 Douglas
Davis, Charles, carptr, res Burnside road
Davis, David, boot and shoe mkr, 54 Fort
Davis, George, prop Gorge Farm Dairy, Gorge rd, Vict Dis
Davis, G B, lithographer, Colonist, res Dominion htl
Davis, Joseph, res 176 Yates
Davis, R D, Indian Bazaar, 43 Johnson
Davis, Mrs Seaton, artist, res New York htl
Davis, Mrs, wid, res 199 Douglas
Davis, Thos, emp Vic Chemical Co, res Erie
Davis, William, builder, res 142 Simcoe
Davis, Wm, waiter, Driard htl
Davison, George, drayman, res 119 Superior
Davison, Robert, wood turner, res 119 Chatham
Davison, Wm, bar tender, Hotel Victoria
Davy, George, lbr, cabin No. 14, 110-112 Johnson
Davy, Harry G, oprtr, C.P.R. Telegraph, res Topaz ave
Davy, John, fireman, E. & N. Ry, res Walker
Daw, Samuel, carptr, res 20 San Juan
Dawes, Wm, ship wright, res Henry
Dawkins, Wm, blksmth, O.W.S, Johnson, res Craigflower rd, Esq D
Dawley, F J, prop Vancouver htl, 71 Yates, res 152 Pandora
Dawson, Miss A, music tchr, res 12 Bellot
Dawson, Wm, lbr, res Western htl
Day, A G, cabinet mkr, res 168 View
Day, Miss F, res 129 Johnson
Day, Robert S, architect, 42 Fort, res, "Derreen," Rockland ave (see advt Vic cardboard)
Deakin, Alfred, jr, clk, res Wallace
Deakin, Alfred, gardener, res Wallace
Deakin, Thos, butcher, 50-2 Fort, res Kane
Dean & Cryderman, chemists & druggists, 59 Yates cor Broad
Dean, John, stonecutter, res Dominion htl
Dean, John, contr, res 128 Douglas
Dean, Wm, fmr, Gordon Head, Vic Dist
Dean, W M, (Dean & Cryderman) res 59 Yates
Deans, George, fmr, "Oakvale Farm" Mount Tolmie rd
Deans, Geo John, fmr, "Oakvale Farm," Mt Tolmie rd

SHAWNIGAN LAKE LUMBER CO.
Rustic, Clapboards, Flooring, Mouldings, Lathes, Shingles, Etc., in stock or to order. Yard, Discovery St., between Government and Store Sts. Address all communications to P. O. Box 298, Victoria, B. C. Telephone 162.
T. ELFORD, - - Manager.

SEE OUR SCOTCH AND ENGLISH TWEED SUITS FOR MEN AND BOYS
B. WILLIAMS & Co., Clothiers and Hatters. 97 Johnson St., Victoria.

HUDSON'S BAY CO., Agents for Fort Garry and Benton County Flouring Mills
VICTORIA, B. C.

TRAVEL BY THE PALATIAL - STEAMERS OF THE - CANADIAN PACIFIC NAVIGATION COMPANY, Ltd., JOHN IRVING, Manager, VICTORIA, B. C.

Deans, James, fmr, "Oakvale Farm," Mt Tolmie rd
Dearden, Alfred, porter, Victoria Baths, Government, res 164 Pandora
Dearberg, Thos J, prntr, res 40 Princess ave
Deas Island Cannery, Fraser river, agts, Findlay, Durham & Brodie
Deasy, Thomas, Chief Vic Fire Dept, res 100 Pandora
Deasy, William, fireman, res 50 Kingston
Decarlie, L C, tobacco str, 97½ Douglas, res 131 Yates
DeCosmos, Hon Amor, 41 Langle , res 291 Yates
Decourcey, Thos, waiter, Hotel Victoria
Dee, Wm, telegraph operator, res 45 Menzies
Deighton, Miss A, emp Vic Steam Laundry, Yates
Deighton, Miss Mary, emp Vic Steam Laundry, Yates
Delebac, Octave, lbr, cabin 54, Pembroke
Delebac, Octave, workman, Colonial Brewery, Johnson, res 54 Pembroke
Delmonico Hotel, Petrie & Jackson, 107-9 Government
Delta Canning Co, Maple Leaf Brand salmon, R P Rithet & Co, agts, 61-5 Wharf
Demers, Ernest, barber, Johnson, res 220 Johnson
Demers, L O, clk, (Pither & Leiser,) res 220 Johnson
Demers, Numa, clk, res 220 Johnson
Dempsey, J V, motorneer, res 5 Centre rd
Dempster, Patrick Wm, carriagebldr, Central Carriage Wks, 94-6 Johnson, res 48 Cadboro Bay rd
Dempster, Peter, V.F.D., No 2 Fire Hall, Yates
Dempster, Wm H, res 49 Fernwood road
Denniston, Richd, marine engr, James Bay Boat House, res No 2 Wharf
Denny, Geo. reporter, Times, res 128 Pandora
Denny, Wm, res 128 Pandora
Denton,— horseshoer, Government
Depew, Jno, butcher, R Porter & Sons, res Pembroke
Department of Public Works, Ottawa, Rooms 19, 20, 22, 24, 26, 28, Five Sisters' Blk
Depew, Jno, butcher, res 66½ Pembroke
Deputy Attorney-General, Arthur G Smith, Attorney-General's office
Detling, Ben, cellarman, Vic Brewery Co
DeVeulle, Mrs J A, widow, res 149 Cook
Deverel, W, Queen's htl, Store
Deverell, D, electrician, V. E. T. & L. Co, Henry
Deverell, W, car repairer, V. E. T. & L. Co, res 8 Humboldt
Devereux, Francis A, surveyor, Indian office, res 76 Bay
Devereux, Jno, dockmstr, res 76 Bay
Devereux, Miss, principal English Academy, res 55 Vancouver
Devereux, W E, C. E., provincial land surveyor, notary public, 82½ Govt, res 76 Bay
Devine, Jas, painter, res 231 Yates
Devine, Jas, lbr, cabin 12, 134 Johnson
Devlin, R B, storekpr, 234 Simcoe
Devoe, Frank, lbr, res Lansdowne rd,
Devou, Miss M E, nurse, res 13a Bellot
Dewar, D, bricklayer, res Yates
Dewar, Geo, lbr, res Seventh
Dewdney, Hon Edgar, Lieut.-Governor, res "Carey Castle," Belcher
DeWitt, J D, carptr, etc, Foul Bay road
DeWitt, Wm, sealer, res Douglas
Dewsnap, Albert, boilermkr, A.I.W, res 90 Chatham
Dewsnap, Fred, blksmth, 42 Store, res 90 Chatham
Dewsnap, Mrs A, widow, res 90 Chatham
Dick, Mrs A, tailoress, 57 Govt, res 87½ Douglas
Dick, Jas, baker, Steitz restaurant, res 52 John
Dick, Wm, res 52 John
Dickensen, Ed, stove mldr, A.I.W.
Dickinson, C E, insurance agt, (R P Rithet & Co) res 298 Moss
Dickinson, Edward, port steward, C.P.N. Co, res 298 Moss
Dickinson, Edwin, moulder, A.I.W. res 26 Henry

WEILER BROS. are Complete House Furnishers. Largest Stock in B. C.

VICTORIA TRANSF
21 and

Dickinson, Lionel,
Dickinson, P.O., c
Delivery Co, res
Dicks, William, lb
broke
Dickson, Jno, bkp
res Mo s
Dickson, Wm, cap
dora
Dier, W A, comm
Pandora, cor Fe
Dill, W, sealer, r
tages
Dillon, Captain G
res Elford rd, F
Dines, Alfred, p
downe rd
Diocesan Synod Of
sec'y, 28 Broad
Directory Co,
B. C., Williams'
Disher, Chas, bak
Yates, cor Quad
Disher, Walter, r
& L. Co
Ditchburn, Wm,
Times, res 152 F
Divine, John, lbr
Gordon Head rd
Diver, John, engr
Dixon, Chas P, r
saloon, Yates, r
Dixon, Miss, res 5
Doane, Miss Marg
Dobinson, Joseph,
Dobinson
Dodd, Harry W,
146 Fort
Dodd, Jas H, driv
Esquimalt st
Dodd, Jno Chas, d
res Esquimalt s
Dodd, Martin, E, r
Dodd, Martin J, c
res Esquimalt s
Dodd, Mrs Capt, r
Dodd, R A, cigar
malt st
Dodd, Walter, cig
Levy) res 41 Sou
Dodd, Wm A, lbr,
res Esquimalt s
Dodds, Mrs, dress
Arcade) res 27 F
Dodds, Wm, floris
Mears
Dodgson, Lewis,
ton, cor Langley

See our Boys' S
B. W

VICTORIA TRANSFER CO., Ltd. Best Hacks at Reasonable Rates and Quickest Despatch.
21 and 23 BROUGHTON ST., VICTORIA, B. C. TEL. 129.

Dickinson, Lionel, grocer, 113 Douglas
Dickinson, P.O., clk B. C. Dist Tel & Delivery Co, res 80 Pembroke
Dicks, William, lbr, res 82 N. Pembroke
Dickson, Jno, bkpr, Victoria brewery, res Mo s
Dickson, Wm, capitalist, res 132 Pandora
Dier, W A, commercial traveller, res Pandora, cor Fernwood rd
Dill, W, sealer, res 22 Harbour cottages
Dillon, Captain Geo, master mariner, res Elford rd, Foul Bay
Dines, Alfred, plasterer, res Lansdowne rd
Diocesan Synod Office, E Baynes Reed sec'y, 28 Broad
Directory Co, Williams Official. B. C., Williams' bldg, 28 Broad
Disher, Chas, baker, 147 Johnson, res Yates, cor Quadra
Disher, Walter, motorneer, V. E. T. & L. Co
Ditchburn, Wm, linotype operator, Times, res 152 Fort
Divine, John, lbr, res Feltham ave, Gordon Head rd
Diver, John, engr, res 106b Dallas rd
Dixon, Chas P, saloon kpr Albion saloon, Yates, res 12 Yates
Dixon, Miss, res 58 Blanchard
Doane, Miss Margaret, res 64 Rae
Dobinson, Joseph, taxidermist, res 3 Dobinson
Dodd, Harry W, clk, (Piercy's) res 146 Fort
Dodd, Jas H, driver, L Goodacre, res Esquimalt st
Dodd, Jno Chas, driver, L Goodacre, res Esquimalt st
Dodd, Martin, E, res Esquimalt st
Dodd, Martin J, carptr, E. & N. Ry, res Esquimalt st
Dodd, Mrs Capt, res 146 Fort
Dodd, R A, cigar maker, res Esquimalt st
Dodd, Walter, cigar maker, (Barney Levy) res 41 South rd
Dodd, Wm A, lbr, V.& O'B. brewery, res Esquimalt st
Dodds, Mrs, dressmaker, (Spencer's Arcade) res 27 Harrison
Dodds, Wm, florist, 207 Fort, res 52 Mears
Dodgson, Lewis, gen dlr, 5 Broughton, cor Langley, res 154 Pembroke
Dodgson, Herbert, engr, A.I.W.
Dodgson, L C, rancher, res 154 Pembroke
Dods, Alfred, plumber, 73 Yates, res Elizabeth
Dods, Harry, printer, Province Pub Co, res 41 South rd
Dods, Mrs Mary, res 41 South rd
Dods, Walter A, apprentice, (cigar factory), res 41 South rd
Dodson, H, emp A.I. Wks, res 36 John
Dodwell, Carlill & Co, shipping and com agts, 8 Bastion, H E Connon, agt
Doig, David, teller, Bank B. N. A., res "Castlewood," 142 St Catherine
Domestic Sewing Machine Co, T W Fletcher, agt, 47 Fort
Dominion Appraiser, Alexander Roland Milne, H.M. Custom House
Dominion Building & Loan Association, A W More & Co, agts, 70 Douglas
Dominion Cartridge Co, Henry J Scott, agt. 59½ Wharf
Dominion Express Co, Ltd, agt F Oliver, 26 Fort, Five Sisters' blk
Dominion Hotel, prop Stephen Jones, 117-123 Yates
Dominion Market Co, mgr, Isaac Van Volkenburgh, 72 Yates
Dominion Quarantine, officer for port of Victoria, Dr G H Duncan, 79 Fort
Dominion Savings Bank, Post-office building, asst receiver gen and mgr, J H McLaughlin
Dominey, Wm, sealer, res Burnside road
Donald, stone cutter, res 11 Rae
Donaldson, A D, carptr, res 57 Superior
Donaldson, Geo, tailor, 57 Government res 49 St Lawrence
Donaldson, James, lbr, res 28 Niagara
Donaldson, Jas, fisherman, res 49 St Lawrence
Donaldson, John, errand boy (A Gregg & Son) Yates, res 28 Niagara
Donner, Alfred, logger, res Mill, Foul Bay
Donogh, R H, salesman, Argyle hs, res 144 Chatham
Dooley, John, res 270 Yates
Doran, E F, teacher, Boys' Central school

Shawnigan Lake Lumber Co. Rough and Dressed Cedar and Fir Lumber. All kinds of Builders' Lumber in Stock
T. ELFORD, Manager. P. O. Box 298, Tel. 162, Victoria, B. C.

See our Boys' Suits and Overcoats. The best assortment in the City. Prices Low. Quality Good.
B. WILLIAMS & Co., 97 Johnson St., Victoria.

Blank Book Manufacturers R. T. WILLIAMS & Co. 28 Broad Street, Victoria, B. C.

Travel by the Palatial Steamers of the Canadian Pacific Navigation Company, Ltd. John Irving, Manager, Victoria, B. C.

Dorenbecher, George, cigar mkr, Kurtz & Co, res Western htl
Dorman, W H, asst postoffice inspector's office, res 31 Superior
Doscher, Hy W, res 190 Yates
Doucet, A E, granite cutter, res 175 Johnson
Doucet, Ed, stone cutter, res 175 Johnson
Donegan, Jas, Sinners' Haunt Dairy, Wilkinson rd, Victoria District
Dougall, J D, res 96 Cook
Dougherty, George, hotelkpr, res 206 Johnson
Doughty & Son, brush manfrs, 120 Fort
Doughty Geo, brush manufacturer, (Doughty & Son) 120 Fort
Doughty, Jas, brush manufacturer (Doughty & Son) 120 Fort
Douglas street Fish and Fruit Market, D K Chungranes, 99 Douglas
Douglas House, Geo Eckersley, prop, cor Gordon and Broughton
Douglas, J S, cook, res Empire htl
Douglas, Kirby, artist, res 12 Amelia
Douglas, M G, Paisley Dye Wks, 116 Yates
Douglas, Mrs, res 63 View
Douglas, Richard C, carptr, res Glanford ave
Dove, Douglas D, fruit raiser, Mount Tolmie rd, Victoria District
Dow, George A, caretaker Ross Bay Cemetery, Ross Bay
Dow, Hector, machinist V. I. Wks, res 133 Superior
Dowlen, Walton, civil engr, res Cadboro Bay rd
Dowler, Miss A C, teacher North Ward school, Douglas, res 138 Blanchard
Dowler, C J, clk, res 138 Blanchard
Dowler, Wellington J, B. A., city clk, res 132 Blanchard
Downer, Hy, plumber, res 74 Rock Bay ave
Downer, R, Dock yard, Esquimalt, res 87 John
Drake, Brian H T, (Drake, Jackson & Helmcken) res 2 Pleasant
Drake, Miss C M, fancy dry goods, res 65 Kane
Drake, Hon Montague Wm T, puisne judge, 40 Langley, res 2 Pleasant
Drake, Richard, plstr, res 65 Kane
Drake, Richard, jr, plstr, res 65 Kane
Drake, Jackson & Helmcken, barristers and notaries public, 20 Bastion
Drake, Wm T, coal mcht, 12 Wharf, res 3 Cook
Drake's Coal Wharf, W T Drake, prop, 12 Wharf
Draney, Robt, cannery prop, res Alfred
Draning, Wm, res 400 Dallas rd
Draut John, saloon kpr, res 76 Blanchard
Draper, Thos, agt, res 309 Douglas
Driard Baths and Shaving Parlors, 19 Trounce ave, T W VanSicklin, prop
Driard Hotel, Redon & Hartnagel, props, Broad and View
Driver, C E, foreman, (Elford & Smith) res Douglas
Droob, John, upholsterer (Weiler Bros), res 6 Fairquhar
Drury R L, insurance agt (Heisterman & Co), res 18 Scoresby
Dryburgh, Andrew, shipwright, res 51 Niagara
Drysdale, William, carptr, res 128 North Park
Dubois, Edwd, stonecutter, res Dominion htl
Duck, Simeon, res 47 Herald
Duck, Wm, barrister, solicitor and notary public, 51 Langley, res 38 North Park
Duclaw, John, sealer, res Commercial htl
Dudgeon, Jas, foreman, Queen's Market, Government, res Burnside rd
Dudgeon, Robt, prop Telegraph htl, res 47 Store
Dudgeon, Robert, Prov Royal Jubilee Hsptl, res Mt Tolmie rd
Duff, L P, barrister (Davie & Hunter), res 127 Menzies
Duffie Miss, milliner, 86 Yates, res 1 Park
Duhurst, T, stonectr, res 54 Menzies
Dumbleton, Alan S (Dumbleton & Elliott), 32 Langley, "Newholme," Rockland ave
Dumbleton & Elliott, barristers, solicitors, notaries, 32 Langley
Dumbleton, Henry, res "Rocklands," Rockland ave
Dumbleton, H M, res 17 Michigan
Dun, R G & Co The, mercantile agency, B. C. Board of Trade bldg, J B Giffen, mgr

WEILER BROS., the Leading Furniture Dealers, VICTORIA, B. C.

THE "GOLDEN KEY" BRAND ÆRATED WATERS
Highly Carbonated Club Soda and Belfast Ginger Ale. EWD. L. DREWRY, Winnipeg.

Dunbreck, Leonard, helper, A. I. W.
Duncalfe, W J, car conductor, N. E. T. & L. Co, res Front
Duncan, Alexander B, Weiler Bros, res 7 St James
Duncan, Alex W, lbr, res Tolmie ave
Duncan, Miss Charlotte, tailoress, A Gregg & Son, Yates, res 102 Pandora
Duncan, Dr George Hall, physician and surgeon, res 79 Fort, tel 163, P.O.box 473
Duncan, J Herbert, typewriter and stenographer, Simon Leiser & Co
Duncan, Dr John Alex, physician and surgeon, res 79 Fort, tel 163, P.O.box 473
Duncan, Wm, saddler, 92 Douglas, res 102 Pandora
Duncan, W, stonecutter, cabin 7, McClure
Dundas, Thos, lbr, res Dominion htl
Dunderdale, Ernest N, ins agt, Confederation Life Ass'n, 100 Government, res 32 Rithet
Dunkerley, Percy, clk, Golden Rule Bazaar, res Saanich rd
Dunlevy, Peter O, res 76 Kingston
Dunn, Robert, linotype oprtr, res 10 St James
Dunnett, M, ship carptr, res Powderly ave
Dunnington, Mrs J, res 168 Fort
Dunnington, Miss L, dressmkr, res 168 Fort
Dunnington, W H, warehouseman, Simon Leiser & Co res 168 Fort
Dunnington, Miss N G, res 168 Fort
Dunsmuir, Alex, president E. & N. Ry Co, res "Craigdarroch," Cadboro Bay rd
Dunsmuir, James, vice-president E. & N. Ry Co, pres Union Colliery, res "Burleith," Craigflower rd
Dunsmuir, Mrs Robert, res "Craigdarroch," Cadboro Bay rd
Dupont, Major C T, presdt V. E. T. & L. Co, Ltd, res "Stadacona," Cadboro Bay rd
Dupont, Miss, res 20 Scorasby
Durham, F J, bench hand, Vic Planing Mills
Durham, Miss, milliner, Spencer's Arcade
Durham, Thos, cashier, Goodacre's, res 100 Pandora
Durman, res 172 Yates
Dwyer, Joseph, res 140 Pandora
Dwyer, Ald James Wm, grocer, res 224 Cook
Dwyer, Miss, res 40 Pandora
Dyer, Fredk, salesman (Weiler Bros) 51-55 Fort
Dyer, Fred C C, clk, Glanford ave, Victoria Dist
Dyer, Thomas, carptr, res Glanford ave, Vic Dist

LANGLEY'S
BALSAM OF ANISEED
CURES
COUGHS, COLDS AND ASTHMA
21 and 23 Yates St., Victoria, B. C.

E

Eaglestone, James, gardener (Walter Chambers) Gorge rd
Earl, Wesley, stove fitter, A.I.W, res 11 Pioneer
Earl, Wm, stripper, Cuban Cigar Factory, res Spring Ridge
Earle, Thomas, M.P., com mcht and wholesale grocer, 92-4 Wharf, res 131 Cadboro Bay rd
Earle, Wm Joseph, baker, 275 Yates, res Spring Ridge
Earsman, Jno & Co, com brokers and ins agt, 34 Government
Earsman, Jno, com agt, (Earsman Jno & Co) 34 Government, res 18 Parkington
Eastern Pork and Provision Store, prop, R W Higgingbottom, room 13 City Market
Eastman, Mrs, wid, res Byron, Foul Bay rd
Eastman, Sam Wm, hackdriver, Nelson's stables, Rae, res 34 Kane
Easton, Walter, carptr, res 20 San Juan
Easton, W, lbr, cabin 20 McClure
Eatough, S L, mchst, res 58 Menzies
Eberts, D MacEwan, Q.C., (Eberts & Taylor) 30 Langley, res Gorge road

SHAWNIGAN LAKE LUMBER CO., Ltd. Tel. 162. P. O. Box 298.
Mills at Shawnigan Lake. Yard at Victoria, B. C.
ROUGH AND DRESSED CEDAR AND FIR LUMBER, RUSTIC, CLAPBOARDS, FLOORING, MOULDINGS, LATHS, SHINGLES, Etc.

See our Boys' Suits and Overcoats. The best assortment in the City. Prices Low. Quality Good.
B. WILLIAMS & Co. 97 Johnson St., Victoria.

HUDSON'S BAY COMPANY, WHOLESALE GROCERS and WINE MERCHANTS
VICTORIA, B C.

Travel by the Palatial Steamers of the Canadian Pacific Navigation Company, Ltd.
John Irving Manager, Victoria, B. C.

Eberts & Taylor, barristers, solicitors, notaries, 30 Langley
Eberts, Louis, baker, New England hotel
Eccles, Robert, butcher (Robert Eccles & Son) res 138 Chatham
Eccles, Robert & Son, pork butchers, 5 City Market, Cormorant
Eccles, W G, (Robt Eccles & Son) butcher, res 138 Chatham
Eckardt, Ross, traveller, H. B. Co, Hotel Victoria
Eckersley, Geo, prop Douglas house, Gordon
Eckersley, Jas, prop Douglas house, 5 Gordon
Eckford, Mrs Thos, ladies' nurse, res 118 Bay
Eckford, Miss T, dressmkr, res 118 Bay
Eddie, Miss Kate, domestic, Prov Royal Jubilee Hospital, Mt Tolmie road
Eden, Wm G, painter, Elford rd, Foul Bay
Edgson, P Miss, res 31 Rithet
Edmonds, Albert, dairyman, Wm Clark's, Mt Tolmie rd
Edmonds, E T, electrician, V. E. L. & T. Co, res 31 Work
Edmonds, Wm, pressman, Colonist, res Toronto
Education Department of, S D Pope, L.L.D., supt
Education Minister of, The Hon Col Jas Baker
Edward, John, lbr, cabin 34 Pembroke
Edwards, Adam, porter, (Wilson Bros,) res Moss
Edwards, H C, clk, Schoen's grocery res 177 Douglas
Edwards, Henry C, plasterer, res 24 Niagara
Edwards, Saml Wm, painter, res Richmond ave
Edwards, Thos Wm, watchmkr, (C E Redfern,) res 62 King's rd
Edwards, West, carriage painter, 17 Broughton, res Oak Bay ave
Egan, Martin J, reporter, Times, Burnes house
Einarson, Arnold, lbr, res 14 Ridge road
Elder, Miss M, tailoress, 88 Govt, res 50 Quadra
Eldridge, L A, cook, res 77 View
Elford & Smith, brickmkrs, Douglas
Elford, J P, contr, res 30 Cadboro Bay rd
Elford, Theophilus, mgr Shawnigan Lake Lumber Co, res Stadacona ave
Elford, Robt, res Stadacona ave
Elk Saloon, The, cor Douglas and Pandora, prop G E Fisher
Elkus, Wm, stevedore, res 3 Mascotte ave
Ella, F W, clk, res 268 Fort
Ella, Hy R, bookkpr, Sehl, H. & E, res 268 Fort
Ella, Mrs M B E, res 268 Fort
Ella, Thos R, salesman, (Matthews, R. & Tye,) res 268 Fort
Ellegood, Jno, driver, B. C. Cattle Co, 103 Yates
Ellery, Geo, res 1 Pandora S
Elliott, Anne Mrs, widow, res 26 Walnut
Elliott, Anthony, painter, Lillian rd, Foul Bay
Elliott, Mrs A, res 37 Heywood ave
Elliott, Fred, ship carptr, Dominion htl
Elliott, Geo, carptr, Western htl
Elliott, Harold, ship carptr, Dominion htl
Elliott, Jno, harnessmkr, (F Norris,) res 126 Blanchard
Elliott, Jno, lbr, corp, res 37 Heywood ave
Elliott, John Geo, secy Board of Fire Underwriters, Five Sisters' blk, res Burnside rd
Elliott, Richd T, (Dumbleton & Elliott,) 32 Langley, res 10 Mason
Elliott, Robt, mchnst, res 112 Chatham
Elliott, Thos, contr, res 10 Mason
Elliott, Wm, milkman, res 37 Heywood ave
Elliott, Wm A, engr, Cadboro Bay rd
Ellis, A, comp, Colonist Printing and Pub Co, res 26 Churchway
Ellis, Frank, mchnst, A.I.W.
Ellis, F A, agt Singer Sewing Mchne Co, res 55 Quadra
Ellis, Jno, contr, res Seventh
Ellis, Wm H, mgr Colonist Printing and Pub Co, res 26 Churchway
Ellis, W, blksmth, A.I.W.
Ellison, Geo, waiter, Dominion htl
Elmhirst, Miss C, emp Paisley Dye Wks, res 164 Pandora
Elphinstone, A, lbr, cabin 46, Pembroke

WEILER BROS. are Agents for Crossley & Sons Fine Carpets
FORT STREET, VICTORIA, B. C.

VINE MERCHANTS
B C.

res 30 Cadboro
lus, mgr Shawni-
Co, res Stadacona
adacona ave
cor Douglas and
E Fisher
ore, res 3 Mascotte
268 Fort
kpr, Sehl, H. & E,
res 268 Fort
sman, (Matthews,
38 Fort
iver, B. C. Cattle
Pandora S
rs, widow, res 26
painter, Lillian rd,
s 37 Heywood ave
p carptr, Dominion
tr, Western htl
ship carptr, Do-
essmkr, (F Norris,)
ard
corp, res 37 Hey-
Geo, secy Board of
iters, Five Sisters'
de rd
T, (Dumbleton &
gley, res 10 Mason
hnst, res 112 Chat-
ntr, res 10 Mason
kman, res 37 Hey-
engr, Cadboro Bay rd
Colonist Printing and
Churchway
hnst, A.I.W.
inger Sewing Mchne
dra
, res Seventh
mgr Colonist Print-
o, res 26 Churchway
th, A.I.W.
iter, Dominion htl
C, emp Paisley Dye
Pandora
, lbr, cabin 46, Pem-

Sons Fine Carpet
.

VICTORIA TRANSFER CO., LTD. CHECK BAGGAGE TO ANY PART OF THE CITY. THEIR WAGONS AND CARRIAGES MEET ALL BOATS AND TRAINS.
91 and 93 Broughton St., Victoria, B. C. Tel. 129.

Elphinstone, Ernest, painter, (J Sears), res 96 View
Elrick, George, upholsterer, (Weiler Bros), res Glanford ave, Vic Dis
Elsworth, James, (Wm Jno Smith) res Montrose ave
Elvin, Miss F, res Esquimalt rd
Elworthy, Fred'k, sec'y Board of Trade, Brd ot Trade bldg, res 144 Menzies
Ely, R F, painter, J Mellor, res 105 Fairfield rd
Embert, John, soap maker, res 61 St Lawrence
Emerson, Christian, sealer, res Milne
Emerson, Mundie, tmstr, res 12 Taunton
Emerson, Percy, mariner, Princess Louise, C.P.N. Co, res 4 McClure
Emerson, lbr, Feltham ave, Gordon Head rd, Vict Dist
Emery, Albert, machinist, A.I.W.
Emery, Jno, lbr, 26 Quebec
Emery, John, fmr, Cedar Hill rd
Emery, Jos Hy, druggist, 59 Johnson, res 105 Quadra
Emery, Wm, gardnr, res Devonshire rd
Emery, Wm, mill hand, Sayward Mill Co
Emigration House, Dallas rd
Emmanuel Baptist Church, cor Fernwood rd, N. Chatham, Rev P H McEwen, pastor
Emmett, Wm, lbr, res Commercial htl
Empire Restaurant, props, Issler & Arnason, 38 Johnson
Empire Hotel, props, Briggs & Frye, 38-40 Johnson
Enburgh, Miss Ellen, dressmaker, res Milne
Enburgh, Miss, Ida, dressmaker, res Milne
Enburgh, Mrs, widow, Milne
Endean, J W, motorneer, V. E. L. & T. Co, 1 Orchard
Englehardt, Arthur F, customs broker and com agt, 1 Fort, res 19 Burdette ave
Englehardt, Geo J, clk, real estate, 74 Yates, res 19 Burdette ave
Englehardt, Mrs J F, widow, res 19 Burdette ave
Englehardt, Reginald, Stanley, steam fitter, res 19 Burdette ave
Englehardt, Paul, cooper, and tank builder, 91 Wharf, res 28 Belcher
Englehardt, Walter, surveyor, res 19 Burdette ave
English Academy, Miss Devereux, prin, 55 Vancouver
Eno, Albert, lbr, city, res 175 Fort
Erb, Louis E (Victoria-Phoenix Brewery Co, Ltd) res Douglas
Erickson, Hy, watchman, Taylor Mill Co, res 5 Taunton
Erickson, Wm, lbr, cabin 24, McClure
Ershon, E, machinist, res 68 Quadra
Erskine, Alex, clk, (A B Erskine) res 204 Pandora
Erskine, A B, Boot and Shoe Emporium, cor Govt and Johnson, res 204 Pandora
Erskine, Hy, painter, res 28 San Juan
Erskine, James, sealer, res 28 Farquhar
Erskine, John, engineer, "Alert," res 28 San Juan
Erskine, Robt, (Erskine, Wall & Co), 58 Govt, res 34 King's rd
Erskine, Wall & Co, grocers, wine, and spirit mchts, 58 Govt, cor Fort
Erskine, Wm, carptr, res 28 San Juan
Escalet, Ernest, prop, Hotel Victoria, Govt, P. O. box 54, tel 203, res 2 Whittaker
Esman, Sam, res 34 Kane
Esnouf, C R, asst (R B Esnouf), 90-92 Fort
Esnouf, Ernest, cigar mkr (Barney Levy), res 90 Fort
Esnouf, R B, new and second-hand furniture, 90-92 Fort
Esperanza Boarding House, prop, Mrs A E Tovey, 32 Rae
E. & N. Railway Depot, 20 Store, foot of Cormorant
Esquimalt Water Works Co, Theo Lubbe, sec, 77 Wharf
Essenwine, Mrs Mary, widow, res 28 Mason
Estes, Miss Alice, dressmkr, res 93 Fort
Estes, Miss H, dressmkr, res 93 Fort
Estes, Miss May, dressmkr, res 93 Fort
Estes, Wm S, porter, 59 Johnson, res 89 Pembroke
Etherton, E, emp Sayward Mill Co
Etheridge, E, bench hand, Victoria Planing Mills
Ethridge, R J, res 39 Birdcage Walk
Eugbert, Miss, dressmkr, Spencer's Arcade

Shawnigan Lake Lumber Co. Rough and Dressed Cedar and Fir Lumber All Kinds of Builders' Lumber in Stock. Tel. 162.
T. ELFORD, Manager. P. O. Box 298, Victoria, B. C.

See our Mackintoshes, Melisa and Rigby Waterproofs, Umbrellas, &c.
B. WILLIAMS & CO., 97 Johnson Street. Victoria, B. C.

R. T. WILLIAMS & Co. Bookbinders and Blank Book Manufacturers
VICTORIA, B C.

TRAVEL BY THE PALATIAL - STEAMERS OF THE - CANADIAN PACIFIC NAVIGATION COMPANY, Ltd., JOHN IRVING, Manager, VICTORIA, B. C.

Eure, M R, private sec and vice consul, American Consulate, res Hotel Dallas
Eureka Cigar Store, D Rushworth, 68 Yates
Evans, Benjamin, usher Supreme Court, res Cadboro Bay
Evans, Henry H, prop "Lockend Dairy," Burnside rd
Evans, Mrs, dressmkr, res 97 Herald
Evans, Richard, lbr, res 154 Douglas
Evans, R, Sayward Mill Co
Evans, Wm, res 33 Mears
Everett, P, prop Everett's Exchange, Esquimalt rd, Victoria West
Everton, George, com agt, res Topaz ave
Ewan & Co, Lion and Bonnie Dundee brands salmon, Robt Ward & Co, Ltd Lia, agts, Temple bldg, Fort
Ewart, Alexander Chas, architect, res 388 Pandora
Ewer, Mrs A G, widow, res 46 Second
Excelsior Brewery, O'Brien & Varrelmann, Lime, Esquimalt rd
Excelsior Sign Co, painters, etc, Courtenay, cor Government

The Best Spring Medicine
—IS—
LANGLEY'S SARSAPARILLA.
21 and 23 Yates Street, Victoria, B.C.

F

Fairall, Hy, lbr, (O'Brien & Varrelmann, res Esquimalt rd
Fairall, Hy S, brewer, res Esquimalt road
Fairall, Jas, brewer (O'Brien & Varrelmann), res Esquimalt rd
Fairall, Wm, engr (O'Brien & Varrelmann), res Esquimalt rd
Fairburn, Wm, boiler mkr, res "Banwell," 20 Princess ave
Falahee, Jas, carptr, res 11 Bay
Falconer, Jos H, pickle and vinegar manufacturer, 128 Fort, res 234 Fort
Fannin, J, curator, Government museum, res 199 Yates
Farley, Patrick, bar tndr, Germania saloon, cor Johnson and Governm't
Farmer, —, lbr, res cabin 8, 64 Humboldt
Farrand, Thos, lbr, res Belton ave
Farrell, Miss C, res 12 Beechy
Farrell, Harry, ship carptr, res Garbally rd
Farrell, J D, clk, P. O., res 12 Beechy
Farrell, Miss, dressmkr, res 75 View
Farrell, P G, mchst, res 12 Beechy
Farrell, P, res 12 Beechy
Farrell, Thos, hostler, res cabin 43 Humboldt
Farrington, Christopher, res 15 North road
Fasanaro, Mrs M E, res 147 Yates
Fashion Livery Stables, 101-103 Fort, prop, Thos Barlow
Fashion Shoeing Shop (Rendall & Hay), 14 Pandora ave
Faulds, Fred, clk, res Dominion htl
Fawcett, Edgar, acting asst customs appraiser, res Victoria Arm
Fawcett, F O, motorneer, res 24 Carr
Fawcett, F W, clk (Hall & Co) res 43 N. Park
Fawcett, Miss G H, school teacher, res 24 Carr
Fawcett, R C, paperhanger and upholsterer, res 24 Carr
Fawcett, R W, paperhanger and upholsterer, res 24 Carr
Fearfull, A, house carptr, res 4 Rendall
Fearfull, James, milk rancher, res 12 St James
Fearfull, Robt, milk rancher, res 12 St James
Federal Life Assurance Co, A W More & Co, agts, 70 Douglas
Fee, D F, grocer, 9 North Park
Felker, Miss L, dressmkr, res 207 Douglas
Fell & Co, grocers, cor Broad and Fort
Fell, James F (Fell & Co), res 190 Pandora
Fell, Thornton, barrister, solicitor, etc, 50 Langley, res 29 Cadboro Bay road
Feltoe, Arch E, clk, Simon Leiser & Co, res 12 Croft

Interior Woodwork, Office and Bar Fittings
Made to Order by WEILER BROS. Victoria.

THE "GOLDEN KEY" BRAND ÆRATED WATERS
All machinery latest improved and silver lined throughout. EWD L DREWRY, Winnipeg.

Fenarty, Bartholemew, res 24 Erie
Fenarty, Frank, mnr, res 24 Erie
Fenerty, Joseph, fmr, res Mt Tolmie road
Fenn, John, lbr, res 6 Labouchere
Fenton, Miss, private school, evening classes, res 98 Quebec
Ferera, waiter, res 56 Pandora
Ferguson, Miss Bella, music teacher, res 229 Cook
Ferguson, James, lbr, res 56 Discovery
Ferguson, John, tinsmith (Perry and Turner) res 156 Douglas
Ferguson, R J, res 11 Belcher
Ferguson, Wm, bricklayer, res Saanich road
Fern, Charles, driver Colonial brewery, res Kelvin rd, Vic Dist
Fernyhough, C R, tram conductor, res 278 Johnson
Fernyhough, R, motorneer, res 278 Johnson
Fernyhough, Wm, clk (Braden Bros) res 278 Johnson
Ferris, Miss, nurse Prov Royal Jubilee Hospital, Mt Tolmie rd
Ferris, Wm D, bridge carptr, res 35 Chatham
Ferry Boat House, prop, Jno Nickells, E. & N. Ry bridge
Fetrow, Chas, machinist, Vic Planing Mills, res 56 Pandora
Field, Alex, carptr, cor Belmont ave and N. Pembroke
Field, Edwin, res 91 Blanchard
Field, Frank, waiter, res Vancouver hotel
Field, Henry, driver (W Pottinger) res 12 Alfred
Field, Miss M, tailoress, res 120 Blanchard
Field, Robt, tmstr, res 12 Alfred
Field, T J, driver, Queen's Market, Government
Field, Thos J, sealer, res 12 Alfred
Field, Wm, saloon kpr, res 120 Blanchard
Field, Mrs W, sr, res 91 Blanchard
Fielding, Geo, porter, res 189 Fort
Fields, Alfred, groom, Bowker Park Race Track, Cadboro Bay rd
Fields, Capt J, mgr Bowker Park Race Track, Cadboro Bay rd
Findlay, Durham & Brodie, commission and insurance agts, 98 Wharf
Findlay, Hugh, inspector weights and measures, 54 Langley, res 52 David
Findley & Baker, dentists, 86½ Government
Findley Bros, soap mnfrs, 32 Herald
Findley, Dr H B (Findley & Baker) 86½ Government, res 5 Queen's ave
Findley, F, soap mkr, 32 Herald, res 5 Queen's ave
Findley, H W, soap maker, 32 Herald, res 5 Queen's ave
Findley, S F, soap maker, 32 Herald, res 5 Queen's ave
Finlaison, Arthur R, clk, res 8 St John
Finlaison, Anselm H, clk, res 8 St John
Finlaison, Chas S, shipping and customs broker, 57 Wharf, res 8 St John
Finlaison, Chas W, clk P. O., res 8 St John
Finlaison, Edward O, clerk Bank B. N.A., res 8 St John
Finlaison, R K, clk, 53½ Johnson, res 8 St John
Finlayson, Duncan, res 242 Douglas
Finlayson, John, (governor) the reformatory, res Menzies
Finlayson, Kenneth A, Dominion Savings Bank res Menzies
Finlayson, Mrs R, wid, res 242 Douglas
Finlayson, R D, clk, Turner, Beeton & Co, res 242 Douglas
Finlayson, Wm J, clk Bank B.N.A., res 82 Oswego
Finmore, James, bench hand, Vic Planing Mills
Finmore, Walter, bench hand, Vic Planing Mills
Finn, J M, bandmaster, B.C.B.G.A., res Wilson htl
Finn, —, lbr, res cabin No 23, 132 Johnson
Finnarty, Michael, fmr, Spring Park Farm, Finnarty's rd
Finnigan, Mrs B, wid, res Victoria West
Fire Hall No 2, 82 Yates
Firemen's Fund (Marine) San Francisco, Heisterman & Co, agts, 75 Government
Fireman's Fund Ins Co, Hall, Goepel & Co, agts
First, O, sailor, cabin 43 Humboldt
First Presbyterian Church, cor Pan-

SHAWNIGAN LAKE LUMBER CO.
Rustic, Clapboards, Flooring, Mouldings, Laths, Shingles, Etc., in stock or to order. Yard, Discovery St., between Government and Store Sts. Address all communications to P. O. Box 298, Victoria, B. C. Telephone 162.
T. ELFORD, Manager.

SEE OUR SCOTCH AND ENGLISH TWEED SUITS FOR MEN AND BOYS
B. WILLIAMS & Co., Clothiers and Hatters, 97 Johnson St., Victoria.

HUDSON'S BAY COMPANY European and English Groceries, Wines and Liquors, free and in bond.
Victoria. - - British Columbia.

TRAVEL BY THE PALATIAL - STEAMERS OF THE - CANADIAN PACIFIC NAVIGATION COMPANY, Ltd., JOHN IRVING, Manager, VICTORIA, B. C.

dora and Blanchard, Rev Dr J Campbell, pastor
Firth, Miss Annie, housemaid, Jas Dunsmuir's, Craigflower rd
Firth, Hanson, stonecutter, res Powderly ave
Firth, James E, mechn engr, res Fourth
Fish, Mrs Anne, wid, res 36 Hillside ave
Fish, Ed, bookbinder, res 74 Henry
Fish, Geo, shoemaker, res 74 Henry
Fish, Robt, gardener, res 74 Henry
Fish, R W, carptr, res 74 Henry
Fisher, G E, prop The Elk Saloon, cor Douglas and Pandora
Fisher, Ira John J, carriage bldr and blksmth, 55 Store, res 11 King's rd
Fisher, J W, Vic Chemical Co, res Erie
Fisher, James, prop Albion Marble and Granite Works, res Empire htl, Johnson
Fisher, Mrs Mary, res 143 Pandora
Fisher, Wm H, salesman, Sehl, Hastie & Erskine Co, res 76 Princess avenue
Fitzpatrick & Beal, tin and coppersmiths, 117 Fort
Fitzpatrick, J (Fitzpatrick & Beal) res 181 Fort
Fitzpatrick, Miss M (S.A. Children's Home) 66 Second
Flaherty, Martin, waiter, Wilson htl
Fleming Bros, photographers, 50½ Government
Fleming, D A, ship carptr, res 54 Menzies
Fleming, Edgar (Fleming Bros) 50½ Government, res 104 Pandora
Fleming, Harold (Fleming Bros) 50½ Government, res 104 Pandora
Fleming, John, tmstr, res 28 North rd
Fleming, John, plasterer, res Frances ave
Flesh, Chas, engr, res 255 Johnson
Fletcher, Cecil, clk H.M. customs
Fletcher, Chas, lbr (Hall, Ross & Co) res 209 Fort
Fletcher, E Hyde, Inspecting postmaster, res 12 Rockland ave
Fletcher, E H, postoffice inspector, res 12 Rockland ave
Fletcher, Geo, clk, (T W Fletcher,) 47 Fort, res 74 Quadra
Fletcher, Jas, clk, (T W Fletcher,) 47 Fort, res 74 Quadra
Fletcher, Robt, chief clk, Driard htl
Fletcher, Thos, clk, (T W Fletcher,) 47 Fort, res 74 Quadra
Fletcher, Thos W, pianos, organs and sewing machines, 47 Fort, res 74 Quadra
Flett, A, deputy prov treas, Govt bldngs, James Bay, res 104 Superior
Flett, Hy T, engr and mchnst, res 92 Bay
Flett, Jas, carptr, res 8 Pioneer
Flett, Jas, clk, 80 Yates, res Chambers
Fleur, Chas, cook, Driard, 35 Douglas
Flewin, A C, bartndr, res 40 Toronto
Flewin, Thos, Capitol saloon, Yates, res 36 South Park
Flewin, Wm Hy, saloonkpr, 2 Humboldt, res 94 Menzies
Flint, A St Geo, (Flint & Prossor,) 18 Broad, res 246 Simcoe
Flint & Prossor, real estate, financial and insurance agts, 18 Broad
Flinton, Rev J W, rector St Luke's, Cedar Hill, and Saanich rd
Floyd, J Sterling, accnt, E. & N. Ry, res Cadboro Bay rd
Fluhr, M, cook, Driard htl
Flumerfelt, A C, mgr The Ames, Holden Co, Ld, cor Langley and Broughton, res 35 Gorge rd
Fogelburg, O N, lbr, Empire htl
Foley, Fred F, res 68 North Park
Folger, A C, master mariner, res 173 Simcoe
Folley, Wm, lbr, "Burnside Farm," Burnside rd
Foot, H R, Capt, master mariner, res Lewis
Foot, Wm, fmr, Northwood Farm, Glanford ave, Vict Dist
Foote, Jno C, mariner, res Woodbine Cottage, Tennyson rd
Forbes, Jno, res Newport house, Yates
Ford, Arthur, lbr, res Simpson
Ford, C F, emp Vic Rice Mills, res 209 Fort
Ford, F D, carptr, res 209 Fort
Ford, Miss, nurse, Prov Royal Jubilee Hospital, Mt Tolmie rd
Ford, Thos, waiter, Hotel Victoria
Forde, H T, dairyman, Cedar Hill rd
Forde, Wm John, brakeman, res Cedar Hill rd
Forde, W, emp Savward Mill Co
Forman, Jas, bookkpr, (Heisterman & Co) res 140 Simcoe
Forrest, A, clk, res 133 Fisguard

WEILER BROS. are Complete House Furnishers. Largest Stock in B. C.

Open Day and Night Largest in Province. VICTORIA TRANSFER CO., LTD. 21 and 23 Broughton St. VICTORIA, B. C. Telephone . . 129

Forrest, Jno, stonecutter, res 173 Superior
Forrester, Jas L, mgr Canada Paint Co, Ld, Janion's wharf, Store, res 58 Dallas rd
Forrester, Miss M, stenographer, 41 Government, res 15 Quebec
Foresters' Hall, C.O.O.F., 73½ Government
Forsland, W, lbr, res 48 Pembroke
Forsyth, Jno, cabinetmkr, res 3 Luxton ave
Fort, Edmd M, chief clk, Land Registry, res Bay terrace, Esquimalt rd
Fortune, Jas, gardener, Mrs J D Pemberton
Foster, Barham A, res Beacon
Foster, Capt B, mariner, cabin 90, Store
Foster, Fred, (Lindley & Foster,) 7 Oriental alley, res 110 Johnson
Foster, F W, res 92 Simcoe
Foster, Miss L, dressmkr, 150 Fisguard
Foster, J C, stonecutter, Dominion hotel
Foster, J W, plumber, (Braden Bros)
Foster, Robt, engr, res 51 Work
Foster, Robert, expressman, res 15 Coburg
Foster, Capt Thos, quarter master Yosemite, res Henry
Foster, W M, comp, Colonist, res 152 Fort
Foulkes, J F, clk, prov secy's office, James Bay
Foulkes, F G, law clk, (Lindley Crease) res 2 Avalon rd
Fowler, Jno, frmn machine shop, E. & N. Ry, res 72 John
Fowler, Mrs J, widow res 37 First
Fowler, Miss Mary Ann, restaurant kpr, 81½ Yates
Fowlie, Gavin, carptr, res 228 Michigan
Fowls, Miss, milliner, 160 Fort
Fox, Miss E, dressmaker, res 133 Menzies
Fox, Miss F, saleswoman, Chicago Candy Factory, res 218 Cook
Fox, Harry, clk, (F Elworthy), res 133 Menzies
Fox, Harry, boiler maker, A.I.W, res 149 Chatham
Fox, Henry, saloon kpr, Caledonia saloon, Store, res Newport house, 58 Yates
Fox, M. & H A, Sheffield cutlery store, 78 Government
Fox, G T, (M & H A Fox), 78 Govt, res 72 Frederick
Fox, Mrs Margaret, widow, res 36 Mason
Fox, Miss, dressmaker, Spencer's Arcade
Fox, Paul, porter, C.P.N. Co, res Wood's cabins, Johnson
Fox, Wm C, carptr, res Commercial hotel
Fox, Wm, carptr, res 19 North rd
Fox, Wm, builder, res 133 Menzies
Fox, Capt E, res 135 Pandora
Francis, Prof A L, piano tuner, T W Fletcher, res Esquimalt st
Franck, Julius H, asst grocery, 159 Fort
Franck, Mrs M P, groceries and provisions, 159 Fort
Frank, Eli, hatters and gents furnishers, 39 Government, res 227 Cook
Frank, John, frmn, (Hall, Ross & Co), res 114 Chatham
Frank, Miss Pauline, teacher, res 227 Cook
Franklin, A G, salesman, 72 Government, res 86 Kingston
Franklin, Fredk Wm, shoemaker, 99 Douglas, res 129 Fisguard
Franklin, W A, Custom House officer, res 86 Kingston
Franklyn, Mrs W H, widow, res 19 Stanley ave
Fraser, Alex, (Lee & Fraser), res 107 Fisguard
Fraser, A F, longshoreman, res 92 Chatham
Fraser, Angus S, carptr, res 12 Belcher ave
Fraser-Barron, Chas, clk, A.I.W, res 34 Franklyn
Fraser-Barron, Miss Isabel, school teacher, res 34 Franklyn
Fraser-Barron, Miss Lizzie, school teacher, 34 Franklyn
Fraser-Barron, Mrs Martha, res 34 Franklyn
Fraser, Donald A, clk, 100 Government, res 2 Phoenix Place
Fraser, E N, Mrs, dressmaker, res 42 Superior
Fraser, George, gardnr, Craigend gardens, Mount Tolmie rd
Fraser, James Ross, builder, res 133 Quadra

Shawnigan Lake Lumber Co. Rough and Dressed Cedar and Fir Lumber. All kinds of Builders' Lumber in Stock
T. ELFORD, Manager. P. O. Box 298, Tel. 162, Victoria, B. C.

Eastern Tailor-made Suits to Measure. Fit and Finish Guaranteed
See our Samples and Prices. B. WILLIAMS & CO., 97 Johnson St., Victoria.

We Employ more Hands and more Capital than all Other Binderies in the Province
R. T. WILLIAMS & Co. 98 Broad Street, Victoria, B. C.

Travel by the Palatial Steamers of the Canadian Pacific Navigation Company, Ltd.
John Irving, Manager, Victoria, B. C.

Fraser, John, tailor, 86 Government, res 204 Pandora
Fraser, John, B. C. Paper Manufacturing Co Ltd, res 88 Quebec
Fraser, J, stonecutter, res cabin 10 McClure
Fraser, Mrs, res 92 Chatham
Fraser, Dr. Roderick L, physician, tel 414, 98 Yates
Fraser, Mrs S R, res 2 Phoenix place
Fraser, W G, fmr, res 116 Chatham
Fraser, W, millhand, Sayward Mill
Frawley, Wm, hairdresser, 48 Yates
Fredette, Edward, night watchman, (Hall, Ross & Co), res 36 Pioneer
Fredette, Edward, lbr (Hall, Ross & Co), res 36 Pioneer
Freel, James, Old Country boots and shoes, 91 Johnson, res cor Hillside ave and First
Freeman, A P, boot and shoe mkr, 126 Fort, res 57 Mears
Freeman, Herman, clothier, Misfit Clothing Store, 111 Government
Freeman, John H, traveller (Lenz & Leiser)
Freeman, J N, tmstr, Jas Painter, res Jessie
Freeman, Sam, carptr, res 47 McClure
French Consul (acting) Grahame, H M, 41 Government
Friend, John H, purser (str Boscowitz) res Bridge
Fritsch, A, res 71 Mears
Frost, Chas, clk, 34 Government, res 3 McClure
Frost, Wm, painter, res Laurel rd
Frye, G W (Briggs & Frye), Empire htl, 38-40 Johnson, res 17 Queen's ave
Fuggles, Fred, bell boy, Hotel Victoria
Fuggle, Geo, piano mkr and tuner, res 76 Princess ave
Fuggle, Mrs Jane, widow, res 76 Princess ave
Fullager, Louis H, student-at-law, (McPhillips, Wootton & Barnard)
Fuller, Alfred D, gentleman, "Oak Bay Villa," res Cadboro Bay rd
Fuller, Harry, clk (B Williams & Co), res Oak Bay
Fullerton, John, contr, res 45 Blanchard
Fullerton, John, boot and shoe mkr, People's Shoe Store, 103 Government, res 4 Phœnix place
Fulton, Daniel, mchst, res 45 Second
Fullerton, William Frank, carptr, res 80 North Pembroke
Furlong, Nicholas, fisherman, res cabin 18, 15 Herald
Furman, A A, lbr, Sayward Mills, res Catherine
Furnell, George, fruiterer, res Tyndal ave, Victoria Dist
Furnell, Geo, lbr, res Market
Furnell, Mary, housemaid, 180 Yates
Furnell, Thos, lbr (Taylor Mill Co) 120 Bay
Furnell, Wm, lbr, res 120 Bay
Furnival, W & Co, Auctioneers, Appraisers, Valuators, Collectors and Gen Agents, 88 Johnson
Furnival, W G, Upholsterer, Carpet Layer and Cleaner, 88 Johnston, res 90 Pandora
Furnival, W, (Furnival & Co) 88 Johnson, res 90 Pandora
Futcher, Fred A, clk (Robt Ward & Co, Ltd) res 23 Parkington
Futcher, Thos R, clk, Japanese Bazaar, 41 Fort, res 23 Parkington
Futcher, Thomas S, prop Japanese bazaar, 41 Fort, res 23 Parkington

IF YOU HAVE A COLD
USE
LANGLEY'S BALSAM OF ANISEED.
21 and 23 Yates St., Victoria, B. C.

G

Gabourie, Jos, tmstr, res Langford
Gabriel, Edwd, res 20 Beechy
Gabriel, Wm Wilmot, boilermkr, res 20 Beechy
Gaerdes, John Hy, prop Jubilee saloon, 49 Johnson, res 58 Frederick
Galbraith, Archie, lbr, res 5 Penwill
Galbraith, Findlay, tmstr, Vic Truck & Dray Co, res 1 Penwill

WEILER BROS., the Leading Furniture Dealers, VICTORIA, B. C.

THE "COL
Fine Goods a Speci

Galbraith, G, lo
htl
Galbraith, Hect
will
Galbraith, Wm,
& Dray Co, res
Galbraith, W M
Gale, Mrs, ladie
zies
Gallagher, Patr
Bay
Gallant, Domiti
Galletly, A J
Montreal, res
land ave
Galley, Miss Ad
ave
Galley, Mrs C, w
Galley, Fred, c
ards & Tye, re
Galligher, Mrs,
Galpin, F Walte
vest Agency, L
res Rockland a
Galpin, Harry V
Gamble, F C
Public Works (
blk, res Pembe
Gandy, Isaac.
Market Co, Ya
Gannon, Mrs A.
Gant, Henry, tr
chard
Gant, Mrs, res 1
Gardiner, Miss A
Gardner, Chas F
& Co, res 9 La
Gardiner, Geo, b
ser, res 9 Labo
Gardiner, Rev J
res 214 Pandor
Gardiner, W E,
Gardner, Charle
Hill Farm, Vic
Gardner, C, gard
Gardner, John,
Leighton rd
Gardner, R H, c
and Michigan
Garfield, Chas
Sampson, 97 D
zies
Garland, Aaron,
res 135 Quadra
Garland, F W
61 Douglas
Garland, Geo W
135 Quadra

Eastern Tailo
See our Samples a

THE "GOLDEN KEY" BRAND ÆRATED WATERS
Fine Goods a Specialty; no cheap grades produced. EDWARD L. DREWRY, Winnipeg.

Galbraith, G, logger, res Commercial htl
Galbraith, Hector Jas, clk, res 1 Penwill
Galbraith, Wm, drayman, Vic Truck & Dray Co, res 36 Kane
Galbraith, W M, res Rithet
Gale, Mrs, ladies nurse, res 148 Menzies
Gallagher, Patrick, musician, res 26 Bay
Gallant, Domitian, teacher, res Milne
Galletly, A J C, mgr Bank of Montreal, res "Hochelaga," Rockland ave
Galley, Miss Ada, teacher, res Topaz ave
Galley, Mrs C, wid, res Topaz ave
Galley, Fred, clk, Matthews, Richards & Tye, res Topaz ave
Galligher, Mrs, res 58 Collinson
Galpin, F Walter, B.C. Land & Invest Agency, Ltd, 40 Government, res Rockland ave
Galpin, Harry V, res Rockland ave
Gamble, F C, resident engr dept Public Works (Ottawa) Five Sisters' blk, res Pemberton rd
Gandy, Isaac, butcher, Dominion Market Co, Yates, res Bodwell
Gannon, Mrs A, res 33 South Park
Gant, Henry, tmstr, res 125 Blanchard
Gant, Mrs, res 125 Blanchard
Gardiner, Miss A, res 18 Parkington
Gardner, Chas F, mgr, Simon Leiser & Co, res 9 Labouchere
Gardiner, Geo, bookkpr, Pither & Leiser, res 9 Labouchere
Gardiner, Rev John E, Meth mnstr, res 214 Pandora
Gardiner, W E, res 168 Fort
Gardner, Charles, fmr hand, Lake Hill Farm, Vic Dist
Gardner, C, gardener, res 18 Erie
Gardner, John, poultry breeder, res Leighton rd
Gardner, R H, carptr, res cor Parry and Michigan
Garfield, Chas Thornton, clk, G H Sampson, 97 Douglas, res 58 Menzies
Garland, Aaron, grocer, 187 Douglas, res 135 Quadra
Garland, F W, prop Balmoral htl, 61 Douglas
Garland, Geo W, clk, 187 Douglas, res 135 Quadra
Garland, John, drayman, res 31 Rae
Garner, Mrs Mary, wid, res 73 View
Garrett, John, P, carptr, res 17 North Road
Garrick's Head Saloon, E W Spencer, prop, 23 Bastion
Garrow, Dr John K, physician and surgeon, res 21 Rae
Gartley, James, lbr, res Mt Tolmie rd
Garvin, Thos, res 1 School
Gasco, Dick, lbr, res Hereward
Gates, Miss I, dressmkr, Spencer's Arcade
Gaudin, Capt James, agt Marine and Fishery dept, Custom hs, res Craigflower rd
Gaudin, James, app, draughtsman, A.I.W., res Craigflower rd
Gawley, George, drayman, res 31 Kingston
Gaydon, Henry, res 16 Douglas
Geiger, Chas, clk, (W & J Wilson,) res 118 Blanchard
Geiger, Ed, plumber, res 118 Blanchard
Geiger, Thos F, (Watson & Geiger,) 69 Pandora, res 118 Blanchard
Geiger, Thos, prop San Francisco Baths, 87 Government, res 118 Blanchard
Gelder, Harry, cigarmkr, res 101 Pandora
Gem Restaurant, prop E G Walker, 136 Government
Gendron, Fred, helper, A.I.W.
George, E, paper carrier, Times office res 15 Bellot
George, F, clk, res 15 Bellot
George, J, barber, M Win, res 15 Bellot
George, R J, clk, res 15 Bellot
George, Capt W E, str Mexico, res 15 Bellot
George, Wm, seaman, res 118 North Park
George, Wm, printer, Times, res 15 Bellot
Gerard, G, watchman, 34 Store
German Imperial Consul, Carl Loewenberg, 83 Wharf
German, Louis, carptr, res 131 Fort
Germania Saloon, cor Johnson and Government, prop R Ritter
Gerow, Gus, sealer, res Esquimalt rd
Gerow, G C, retired, res Henry
Gerard, H E, watchmkr, 104 Government, res 6 Humboldt
Gerrie, Wm, mchnst, res 98 Pandora

SHAWNIGAN LAKE LUMBER CO., Ltd., Tel. 162. P.O. Box 298.
Mills at Shawnigan Lake. Yard at Victoria, B. C.
ROUGH AND DRESSED CEDAR AND FIR LUMBER, RUSTIC, CLAPBOARDS, FLOORING, MOULDINGS, LATHS, SHINGLES, Etc.

Eastern Tailor-made Suits to Measure. Fit and Finish Guaranteed
See our Samples and Prices. B. WILLIAMS & CO., 97 Johnson St., Victoria.

HUDSON'S BAY COMPANY Direct Importers of Havana Cigars
VICTORIA, B. C.

Travel by the Palatial Steamers of the Canadian Pacific Navigation Company, Ltd.
John Irving, Manager, Victoria, B. C.

Gerrie, Wm R, apprentice, Dean & Cryderman, res 98 Pandora
Getschmann, Julius H G, (Gosnell & Co,) Jewell blk, res 52 First
Gibbard, Jabez, lbr, res 25 North rd
Giant Powder Co, R P Rithet & Co, agts, 61-65 Wharf
Gibbons, C H, city editor, Colonist, res 15 Frederick
Gibbs, Frank B, clk, E Crow Baker, res 287 Yates
Gibson, Miss Agnes F, res 165 Chatham
Gibson, Miss Annie, dressmkr, res 101 Cormorant
Gibson-Carew E A, asst statistician, Dept Agriculture, res 8 Rae
Gibson, David A, varnish mkr, Canada Paint Co, res 86 Chatham
Gibson, Hugh, painter, (J Sears,) res 101 Cormorant
Gibson, H, tram condr, V.E.T.&L. Co
Gibson, Jas, brewer, res 101 Cormorant
Gibson, Miss Mary, milliner, res 101 Cormorant
Gibson, W H, boilermkr, match factory, Work
Gieselmann, Miss res 58 Collinson
Giffen, J B, mgr R G Dun & Co, Board of Trade Bldng, res 268 Yates
Giffen, Douglas J, driver, Victoria Brewery, res 143 Michigan
Giffin, Herbert, fisherman, res 143 Michigan
Gilbert, Fredk, master mariner, Byron, Foul Bay rd
Gilbert, Geo, engr, res 121 Michigan
Gilbert, G K, tinsmith, (Perry & Turner,) Queen's htl
Gilbert, Justin, stenographer and typewriter, Board of Trade Bldng, res 24 St Catherine
Gilbert, J A, res 36 View
Gilchrist, Farquhar, plasterer, res 65 King's rd
Gilchrist, G, mnr, res 34 Store
Gilchrist, J H, carptr, res Craigflower road
Gilchrist, Wm L, policeman, res 81 Discovery
Gilchrist, Wm, cabinet mkr, Sehl, H. & E, Co
Gilder, Harry, cigar mkr, res 101 Pandora
Giles, Geo, book-kpr, Rock Bay Sawmill, res 76 Henry
Giles, F, music tchr, res 50 Work
Giles, Geo F, carriage trimmer, res 109 Fisguard
Giles, Mrs G F, straw hat worker and dyer, res 109 Fisguard
Gill, J Austin, engr, res 107 John
Gill, Jas A, engr, res 19 David
Gill, John, salesman, 64 Fort, res 109 Blanchard
Gill, T, res Empire htl
Gill, William, inspector inland revenue, res St Catherine
Gilligan, Thos, machine hand, Weiler Bros, res 61-5 Fort
Gilles, Andrew, harness mkr, res 20 Broad
Gillespie, Ed, moulder, A.I.W.
Gillespie, George, mgr Bank B. C., res "The Hermitage," Esquimalt rd
Gillespie, Mrs G M, res 150 Fort
Gillespie, Mrs Mary, res 48 Simcoe
Gillespie, Wm, rancher, res Lake Hill, Saanich rd
Gillies, D W, mgr B. C. Cattle Co, 97 Government, res 26 Cadboro Bay rd
Gillies, John, school tchr, res 88 Pandora
Gillies, R, res 26 Cadboro Bay rd
Gilligan, Edwd, painter, 40 Fort, res 60 Kane
Gilligan, Miss L, res 60 Kane
Gilligan, Mrs, widow, res 60 Kane
Gilligan, Thos, mchnst, res 60 Kane
Gilligan, Miss W, Spencer's Arcade, res 60 Kane
Gillis, Mary, servant, res 1 Niagara
Gillis, Norman, fmr, res Hurlton
Gilmore & McCandless, clothiers and outfitters, 35-37 Johnson
Gilmore, Alex E (Gilmore & McCandless), 39 Johnson, res 15 Ellice
Gilroy, Joseph, coachman, Mrs J D Pemberton, res St Charles
Giscombe, John R, mnr, res 122 Fort
Givens, David, comp, Colonist, res 5 Coburg
Gleeson, Michael D, carptr, res 94 Bay
Gleeson, Wm A, carptr, res 94 Bay
Gleeve, Wm, sealer, res Alpha
Glendenning, Adam, fmr, res Cedar Hill rd, Victoria Dist
Glennie, Jas, shoemkr, res cabin, 166 Johnson
Glide, Henry, packer, res 34 Erie
Glide, H, motorneer, res 34 Erie

WEILER BROS. are Agents for Crossley & Sons Fine Carpets
FORT STREET, VICTORIA, B. C.

VICTORIA TRANSFER CO., Ltd. UNIFORM RATES for Hacks and Baggage
Good Drivers, Horses and Vehicles.
21 and 23 Broughton Street, Victoria, B. C. Tel. 129.

Globe Restaurant, prop Mrs H White, 42 Yates
Glover, George, contr and bldr, res 64 Fourth
Glover, Mrs, res 19 Kane
Glynn, Mrs, res 19 Rae
Goddard, E, clk, H L Salmon, res 16 Labouchere
Goddard, S M, architect, Broad, res 16 Labouchere
Godin, Miss, tchr, Victoria W school
Godding, Alf, engr, Driard, res 28 View
Godding, Robt, verger, Christ Church Cathedral, res 14 Rupert
Goddyn, Adolph, engr, Driard htl, res 28 View
Godfrey, C A, 134 Government, res 86 North Park
Godfrey, Jas, boiler mkr, res 9 Princess ave
Godfrey, Wm, sr, boilermkr, res 9 Princess ave
Godfrey, Wm, jr, boilermkr, res 9 Princess ave
Godson, C, com mcht, res 59 Superior
Godson, Mrs C L, res 1 Speed
Godson, Ernest, clk P.O. res Grant
Godson, E, res 60 Rae
Godson, Miss G A, teacher Tolmie Dist school, res Speed ave, Saanich rd
Godson, John, customs officer, res 120 Simcoe
Godson, Miss M, principal Tolmie district school, res Speed ave Saanich rd
Goepel, P D, clk, dock yard, res Esquimalt road
Goepel, W J, gold com, Kootenay, res 38 Simcoe
George, Joseph, lbr, res 22 Kane
Goff, Albert, Telegraph htl, 47 Store
Goffin, C A, acct Bank B. C., res 149 Menzies
Gold, Thos F, cigar maker, Kurtz & Co, res Powderley ave
Gold, Wm, painter, res Powderly ave
Golden Rule Bazaar, prop Wm Wilby, 91 Douglas
Goldihn, John, engr, res 31 John
Goldman, Phillip, tailor, res 46 Yates
Goldstraw, James, lbr, cabin 16, 110-112 Johnson
Gonnason, A (Lemon, Gonnason & Co, Orchard, res 10 King's road
Gonnason, Benj (Lemon Gonnason & Co, Orchard, res 42 Second
Gonzales Stock Farm, Pemberton estate, prop, St Charles
Good, Miss E V, nurse, res 13a Bellot
Goodacre, Lawrence, proprietor Queen's Market, Government, res 74 Pandora, (see adv page 353)
Goodman, Baldwin, lbr, res 3 Sayward ave
Goodman, Samuel, dairyman, Cedar Hill rd
Goodman, Thos, restaurant, 27 Govt
Goodwin, Chas, saddler, F Norris, 126 Government
Goodwin, John, engr, res 45 Ontario
Gordon, D, V. F. D., No 2 fire hall, Yates
Gordon, H, clk, res 18 Bellot
Gordon htl, prop Alex Hendry, res 9 Johnson
Gordon, J B, supt The Bradstreet Co, Board of Trade bldg, res 37 Cadboro rd
Gordon, Sinclair, painter, res 81 Discovery
Gordon, W B, carptr, 228 Fort
Gordon, W S, emp V.E.T. & L. Co, res 37 Cadboro Bay rd
Gordon, Wm, traveller, William's B. C. Directory, res 15 Bellot
Gordon, Peter (Blair & Gordon) grocer, res 120 Oswego
Gore, Albert, Newport hs, Yates
Gore, Alfred, sealer, res Empire htl
Gore, Burnett & Co, civil engrs and land surveyors, rms 1 and 2 Five Sisters' blk
Gore, Thos St C (Gore, Burnett & Co) civil engr and land surveyor, Five Sisters' blk, res 27 Burdette ave
Gore, W S, deputy com Lands and Wks, res 27 Burdette ave
Gorge Farm Dairy, Davis and Buttery, props, Gorge rd. Victoria Dist
Goru Peter, tobacconist, 107½ Govt res 125 Douglas
Goru & Sarantis, tobacconists, 107½ Government
Gosnell & Co, butchers, Jewell blk, cor Yates and Douglas
Gosnell, Joseph (Gosnell & Co) res 29½ Douglas
Gosnell, Mrs Eliza, res 129 Cormorant
Gosnell, Geo F, sealer, res 129 Cormorant
Gosnell, R E, Prov Librarian, Government Bldngs, res 113 Menzies
Gospel Hall, 5 Oriental alley

Shawnigan Lake Lumber Co. Rough and Dressed Cedar and Fir Lumber. All Kinds of Builders' Lumber in Stock. Tel. 162.
T. ELFORD, Manager. P. O. Box 298, Victoria, B. C.

See our Mackintoshes, Melisa and Rigby Waterproofs, Umbrellas, &c.
B. WILLIAMS & CO., 97 Johnson Street, Victoria, B. C.

Latest Improvements in Book-Binding & Paper Ruling. R. T. WILLIAMS & Co.
98 BROAD STREET, VICTORIA, B. C.

TRAVEL BY THE PALATIAL STEAMERS OF THE CANADIAN PACIFIC NAVIGATION COMPANY, Ltd., JOHN IRVING, Manager, VICTORIA, B. C.

Gosse, Captain, master mariner, res 16 Croft
Gosse, Josiah, carpt, res 20 San Juan
Goudie, Wm, seal hunter, res Esquimalt st
Gough, Thos, boilermkr, A. I. Wks, res 120 Chatham
Gough, Thos, boiler mkr, A. I. Wks, res 4 Bay
Gould, Capt J A, master mariner, res 22 Toronto
Gould James, rancher, res Burnside road
Gow, fitter, 34 cabin, 134 Johnson
Goward, Albert, clk Nat. Elect. L. Co, res St Charles
Goward, Bernard, clk, Green, Worlock's, res St Charles
Goward, Henry, M.A, L.L.B, asst master Victoria College, res "Rockwood," St Charles
Gowdy, David, tmstr, res Rock Bay ave
Gowdy, Edward, sealer, res 42 Pandora
Gowdy, Frank, res 31 Rock Bay ave
Gowdy, Thos, tmstr, res 31 Rock Bay ave
Gowdy, Wm, res 31 Rock Bay ave
Gowen, Mrs A, widow, res 85 View
Gowen, Chas N, brewer, res McGregor terrace, Oak Bay ave
Gowen, F A, salesman, 80 Yates, res 85 View
Gowen, George, mcht, res 337 Johnson
Gowen, Miss M E, res 85 View
Gower, Wm J, shoemaker, 95 Govt, res 165 Johnson
Grace, John R, motorneer (Electric Tram Co), res 65 First
Grace, Thos, lbr, res 65 First
Grady, Miss, nurse Prov R. Jubilee Hospital, Mt Tolmie rd
Grafton, Miss, book binder, res 97 Herald
Graham, A, trader, res 42 Vancouver
Graham, Miss Clara, dressmaker's apprentice, Manchester hs, Yates, res 16 Market
Graham. Dilmon, painter, res Chaucer, Foul Bay rd
Graham, Donald, lbr, res 154 Fernwood rd
Graham, Mrs D, ladies' nurse, Chaucer, Foul Bay rd
Graham-Gordon, Mrs, res 127 Menzies
Graham, James, fmr, res 313 Douglas
Graham, John, res 88 Simcoe
Graham, Johnson, finisher, Weiler Bros, res 62 Kingston
Graham, Mrs Louise, widow, res 85 Chambers
Graham, Miss, mantle maker, Spencer's, res 8 Pioneer
Graham, Miss, apprentice, H Young & Co, 67 Government, res 11 Chaucer
Graham, O, lbr, E. & N. Ry, Vict West
Graham, T M, clothing and gents furnishings, 148 Govt, res Alpha
Graham, Walter, tailor, res 18 Market
Graham, W ship carpenter, res 29 Princess ave
Graham, W, P.O clk, res 135 Pandora
Graham, Wm, lbr, cabin 17, McClure
Graham, William, engr, res Saanich road
Grahame, Hy M, clk, (Lowenberg, Harris & Co) res 56 Hillside ave
Grahame, James A, res "Allandale" 56 Hillside ave
Grahame, Wm R, mining machinery agt, 48 Langley, res 132 Montreal
Grand Pacific Hotel, prop, Jos Sauer, 26 Johnson
Granger, John, frmn stevedore, res Gordon htl
Granzini, Mrs A, res 48 Simcoe
Grant, Miss A, telephone opr, V. & E. Telephone Co, res Saanich rd
Grant, Donald, ship carptr, Central Ship Yard res 5½ Turner
Grant, Gordon F, engr, "Ferndale" Saanich rd
Grant, James A, (Thomas & Grant) 61 Broad, res 51 Third, Work Est
Grant, John A, prop Brunswick htl, cor Yates and Douglas, res St Charles
Grant, Ronald, motorneer, res 52 Menzies
Grant, Thos, apprentice, (M Miller) res Springfield ave
Grant, Wm P, student at law, res Saanich rd
Grant, Capt W, master mariner, res Work
Grant, Wm C, fmr, res Tyndal ave, Gordon Head
Grant, Wm, genl agt, res 71 North Park
Graser, Chas, harness maker, res 193 Douglas

Interior Woodwork, Office and Bar Fittings
Made to Order by WEILER BROS., Victoria.

DREWRY'S
Drewry's A

Grathwohl, Fri
Phœnix Bry
Graves, Hessa
statistician,
malt road
Graves, Miss, n
Hospital, Mt
Gravlin, Thos,
Hurlton
Graw, Miss Ma
Yates
Gray and A
factory, Pleas
Gray, Andrew,
Work, res Ca
Gray, A B, de
rms 32-33 B.C
Gray, A B, jr,
well & Irving,
Gray, Miss Ann
boldt
Gray, Dennis, l
Gray, E J,(Gr
res 316 Dougl
Gray, E W, app
res 316 Dougl
Gray, Edward
res 316 Dougl
Gray, Jas J, ma
Gray, J H, C
65 Governme
Bay, rd
Gray, Mrs J H,
Gray, Jas Jos
Fourth
Gray, Miss K
Humboldt
Gray, Luke, m
114 Humbold
Gray, Miss M
Humboldt
Gray, Patrick,
Gray, Saml,
Gorge rd
Greasley, Mrs
morant
Great Norther
gen agt, 75 G
Great West
Co, J H Bro
Green, A A, b
Son, res Hey
Green, Ashdow
Dept, Indian
Green, A R, tc
Green, Charles
res Heywood

SEE OUR SCO
B. WILLIAM

DREWRY'S REDWOOD BREWERY - WINNIPEG
Drewry's Ale, Porter and Lager is recommended by Physicians generally.

Grathwohl, Fritz, brewer, Victoria & Phœnix Bry Co, 191 Government
Graves, Hessay W, Custom house statistician, res Lampson, Esquimalt road
Graves, Miss, nurse Prov Ryl Jubilee Hospital, Mt Tolmie rd
Gravlin, Thos, paper hanger, res Hurlton
Graw, Miss Martha, housemaid, 135 Yates
Gray and Alley, sash and door factory, Pleasant
Gray, Andrew, (Spratt & Gray), 17-19 Work, res Catherine, Victoria West
Gray, A B, depy comr lbr statistics, rms 32-33 B.C. Board of Trade bldg
Gray, A B, jr, student at law, Bodwell & Irving, 135 Pandora
Gray, Miss Annie servant, 114 Humboldt
Gray, Dennis, lbr, 114 Humboldt
Gray, E J,(Gray & Alley,) Pleasant, res 316 Douglas
Gray, E W, apprentice, Gray & Alley res 316 Douglas
Gray, Edward Jas, contr and bldr, res 316 Douglas
Gray, Jas J, mariner, res Garbally rd
Gray, J H, C E, prov land surveyor 65 Government, res 39 Cadboro Bay, rd
Gray, Mrs J H, res 13 Caledonia ave
Gray, Jas Joseph, mariner, res 69 Fourth
Gray, Miss Kate, servant, res 114 Humboldt
Gray, Luke, messenger, Bank B.C., 114 Humboldt
Gray, Miss Mary, dressmaker, 114 Humboldt
Gray, Patrick, lbr, res 114 Humboldt
Gray, Saml, stair builder, res 19 Gorge rd
Greasley, Mrs E, widow, res 136 Cormorant
Great Northern Ry, C D Stevens, gen agt, 75 Government
Great West Life Assurance Co, J H Brownlee, agt, 44 Fort
Green, A A, book-kpr, Dunsmuir & Son, res Heywood ave
Green, Ashdown H, surveyor, Indian Dept, Indian office, res 22 Michigan
Green, A R, tchr, res 17 Moss
Green, Charles, clk (Cold Storage Co), res Heywood
Green, Daniel Francis, tmstr, res 24 Sayward ave
Green, E A, prop Point Ellice Boat House, Work
Green, F J, wharfinger, Dunsmuir wharf, res Heywood ave
Green, Horace Wm, contr and bldr, res 3 First
Green, P, res Queen's htl, Store
Green, Thos, bricklayer, res 3 First
Green, Mrs T T res 17 Moss
Green, Worlock Estate (late bank), Hon R Beaven and J S Yates, trustees, 2-4 Trounce ave
Greenberg, Chris, machinist, res 73 Pembroke
Greenfield, J R, clk, P.O. Inspector's office, res 154 Menzies
Greenway, Louis, carptr, res 2 Edmonton rd
Greenwill, John, lbr, cabin 23, 33 Chatham
Greenwood, Alf, prntr, "Province" Pub Co, res 60 Kane
Greenwood, Mrs K, res 11 Bellot
Gregg, Abraham Bennett, tailor, 62 Yates, res Dunedin, cor Sumas
Gregg, Arthur Martin, tailor (A Gregg & Son) 62 Yates, res Dunedin, cor Sumas
Gregg, A & Sons, tailors, 62 Yates
Gregg, Charles Abraham, cutter, A Gregg & Son, 62 Yates, res Dunedin, cor Sumas
Gregg, Donald, trunk mkr, Rock Bay Trunk Factory, res 67 First
Gregg, Edwd, carptr, res Amphion
Gregg, Enoch, cabinet mkr, res Glanford ave
Gregg, Frank Beel, tailor, 62 Yates, res Dunedin cor Sumas
Gregg, William, correspondent, R P Rithet & Co, res Phœnix Place
Gregory, Frank B, B.L., Board of Trade Bldg, res 86 Belleville
Greig, John, fisherman, res 16 Rae
Greig, Mrs M, res 67 First
Greig, Robt, sawyer, res 67 First
Grenfell, Miss A, res 60 Blanchard
Gribble, Miss A E, Victoria Bazaar, 84 Government, res 12 Pioneer
Gribble, Edwd, carriage painter, Wm Mable, 115 Johnson, res 12 Pioneer
Gribble, Hy, prop Victoria Bazaar, 84 Government, res 12 Pioneer
Grice, Arthur, errand boy, Toronto Grocery, Fort, res 166 Johnson

SHAWNIGAN LAKE LUMBER CO.
Rustic, Clapboards, Flooring, Mouldings, Laths, Shingles, Etc., in stock or to order. Yard, Discovery St., between Government and Store Sts. Address all communications to P. O. Box 998, Victoria, B. C. Telephone 162.
T. ELFORD, - - Manager.

SEE OUR SCOTCH AND ENGLISH TWEED SUITS FOR MEN AND BOYS
B. WILLIAMS & Co., Clothiers and Hatters. 97 Johnson St., Victoria.

HUDSON'S BAY CO., Agents for Fort Garry and Benton County Flouring Mills
VICTORIA, B. C.

Grice, Jno, tmstr, res 150 Pembroke
Grice, J R, motorneer, V. E. T. & L. Co
Grieve, Thos S, gardener, Mt Tolmie road
Griffin, Thos O, seaman, res 15 St Louis
Griffin, Wm, res 129 Cormorant
Griffith, C, carptr, Dominion htl
Griffith, Jeremiah, wharfinger, C. P. N. Co, res Collingwood Farm, Carey rd
Griffiths, Edwd, carptr, res North Pembroke
Griffiths, Hy Ed, Collingwood Farm, Carey rd
Griffiths, Wm, moulder, Spratt & Gray, res 15 Herald
Grigg, Enoch, cabinet mkr, Weiler Bros, 51-5 Fort
Grimason, George, Brackman & Ker, res 68 Herald
Grimason, Mrs, res 68 Herald
Grimison, John, freight agt, E. & N. Ry, Co
Grimm, Wm, carriage bldr and blacksmith, 131 Johnson, res 124 Vancouver
Grindley, — (L White & Co), provision mcht, res Wilson htl
Grindley, M, res 32 Rae
Grissman, August, barber, res 35 Frederick
Grizzelle, Ed, florist, res 35 Heywood ave
Gropp, John P, barber, 48 Yates, res 157 Johnson
Grotto Saloon, Steve O'Brien, prop, 1 Trounce ave
Ground, Victor, motorneer, res Luxton ave
Ground, Mrs, res Luxton ave
Grove Saloon, prop, Wm Payne, res Frederick, Victoria West
Grove, W F, clk, 44 Broad, res 24 King's rd
Grove, Wm Henry, res 24 King's rd
Grove, Wm P, office boy, res 24 King's rd
Groves, F W, civil engr, Five Sisters' blk, res 32 Rae
Grundison, John, deck hand, res Oswego
Guarantee Co of North America, B. C. Land & Investment Agency, Ltd, agents
Guard, Eric, bartndr, New York bar, res 43 Douglas
Guardian Fire Assurance Co, London, Turner, Beeton & Co, agts, Wharf
Guest, F, painter, res Front
Gulf of Georgia Canning Co, Robt Ward & Co, Ltd Lia, agts, Temple bldg, Fort
Gulline, Henry L, patentees agt, Board of Trade bldg, res Heywood ave
Gunn, Jno, grocer, res 230 Fort
Gunn, Mrs Jno, dressmkr, res 230 Fort
Gunter, Wm, fmr, res 102 View
Gwennap, James, res 33 North Park

PURIFY YOUR BLOOD
—WITH—
LANGLEY'S SARSAPARILLA.
21 and 23 Yates St., Victoria, B. C.

H

Habart, Mrs M, widow, Russell
Hackett, Chas, master mariner, res 56 Second
Hackett, Capt F, res 147 View
Hackett, John, sealer, White Horse htl, 68 Humboldt
Hafer, Ludwig, machinist, res 28 St Louis
Hagan, Alex, sailmaker, res 104 Oswego
Hagenbuch, J A, sign painter, res Bean
Haggart, Jas, pattern maker, A.I.W
Haggerty, John, contr, res 195 Yates
Hague, Mrs, res 158 Fort
Haigh, Benj G, collector "Times" res 24 Rae
Haines, H B, clk, Bank B.C., res 115 Menzies
Hale, Geo W, ships carptr, res 89 N. Chatham
Hale, Richard Samuel, millwright, res 89 N. Chatham
Hales, Frank, contr, res 11 Pioneer

TRAVEL BY THE PALATIAL - STEAMERS OF THE - CANADIAN PACIFIC NAVIGATION COMPANY, Ltd., JOHN IRVING, Manager, VICTORIA, B. C.
WEILER BROS. are Complete House Furnishers. Largest Stock in B. C.

VICTORIA TRANSFER CO., Ltd. Best Hacks at Reasonable Rates and Quickest Despatch.
21 and 23 BROUGHTON ST., VICTORIA, B. C. TEL. 129.

Hall, Alfred, brtnd, Garrick's Head, res 99 John
Hall, Alfred H, tnsmth, res 99 John
Hall & McKechnie, physicians and surgeons, Jewell blk, cor Yates and Douglas
Hall, Arthur, clk, res 43 N. Park
Hall, Chas, tailor, res 105 Fort
Hall, Chas Hy, driver. (Watson & Hall), res 99 John
Hall, Dr Ernest, Jewell blk, cor Yates and Douglas, res Fernwood cor Cadboro Bay rd
Hall, Dr Frank W, physician and surgeon, 60 Douglas, res Govt
Hall, Fred J, sr, (Hall & Renouf) grocers, res 43 N. Park
Hall, Fredk J jr, salesman, J Piercy & Co, res 43 North Park
Hall, Geo H, clk, J Piercy & Co, res 43 North Park
Hall, Goepel, & Co, real estate and insurance agts, 100 Govt
Hall, H G, barrister at law, 12 Bastion square, res Saanich rd
Hall, Dr John, homœopathist, Five Sisters' blk
Hall, John A, Vic Chemical Co, res 63 St Lawrence
Hall, John, res Niagara
Hall, Rev Jos, pastor Centennial Methodist Church, Gorge rd, res 68 David
Hall, J Harvey, apprentice Hall & Co, res 68 David
Hall, J, sealer, res Pine
Hall, Mrs J R, milliner, Mrs Bickford's, res 239 Fort
Hall, Dr Lewis, dentist, Jewel blk, cor Yates and Douglas, res Catherine, Vic West
Hall, Lewis W, mgr Central drug store, 104 Yates, res 43 North Park
Hall, Mrs H A, widow, res 99 John
Hall, Mrs M, widow res 7 Franklyn
Hall, Miss, dressmaker, Spencer's Arcade
Hall, N, engr, Sayward Mill Co
Hall, P J, brtndr, res 167 Fort
Hall & Renouf, grocers, 115 Douglas
Hall Richard, (Hall, Goepel & Co) 100 Govt, res 94 Pembroke
Hall, Robt Hanley, mgr Hudson Bay Co, Wharf, res 80 Henry
Hall, Ross & Co, Victoria Rice & Flour Mills, 64-6 Store
Hall Saloon The, prop, Jas McCandlish, 129 Fort
Hall, Thos B, mgr Vic Rice & Flour mills, res "Robleda" Belcher
Hall, Wm Baker, (Watson & Hall) res 99 John
Hall, Wm, Fredk, saloonkpr, res 8 Stanley ave
Hall, Wm H, gardener, res 68 David
Hall, Wm W, carptr, res Seventh
Hallatt, E, porter Brackman & Ker, res 12 Market
Hallett, Alfred, joiner Lemon G & Co
Halley, Michael, lbr, res Belcher ave
Halliday, Miss, nurse Prov Royal Jubilee Hospital, Mt Tolmie rd
Hallitt, M, lbr, cabin 22, res 33 chatham
Halpenny, H C, painter, res 189 Johnson
Halpenney, Miss Ida B, dressmkr, res 16 Caledonia ave
Halpenney, Mrs, dressmkr, res 16 Caledonia ave
Ham, Foster N, printer, res Occidental hll
Hamilton, Mrs, widow, res 70 North Park
Hamilton, H, cook, res 18 Croft
Hamilton, Mrs M J, res 122 Fort
Hamilton Powder Co, Henry J Scott, agt for B. C., 59½ Wharf
Hamilton, Dr Robt, veterinary surgeon, res 100 Cadboro Bay rd
Hamilton, Robt, Bank Exchange, barkpr
Hamilton, Wm J L, elect engr, res Oak Bay
Hamley, Hon Wymond Ogilvy, res 37 Burdette ave
Hamlin, Latham B, civil engr, res Gorge rd
Hampton, Geo, waiter Steitz, res 291 Johnson
Hampton, Richard, lbr, 9 Centre rd
Hance, Wm, porter, Pritchard hs, 58 Yates
Hancock, Chas, errand boy, 39 Fort, res 154 Government
Hancock, Henry, candy and tobacco store, 154 Government
Hancock, John P, painter, res Tennyson rd
Hancock, Wm, lbr, cabin 18, McClure
Hand, Peter, engr, res 152 Johnson
Hand, Robt, tanner, res Jubilee ave
Handley, A, tailor, 22 Trounce ave, res 80 Pandora

Shawnigan Lake Lumber Co. Rough and Dressed Cedar and Fir Lumber. All kinds of Builders' Lumber in Stock
T. ELFORD, Manager. P. O. Box 298, Tel. 162, Victoria, B. C.

See our Boys' Suits and Overcoats. The best assortment in the City. Prices Low. Quality Good.
B. WILLIAMS & Co., 97 Johnson St., Victoria.

Blank Book Manufacturers R. T. WILLIAMS & Co. 28 Broad Street, Victoria, B. C.

Travel by the Palatial Steamers of the Canadian Pacific Navigation Company, Ltd.
John Irving, Manager, Victoria, B. C.

Handley, John W, blksmth, res Foul Bay rd
Handy, Wm, fmr, Glanford ave, Vic District
Hanesty, Chas, grocer, 99 Quadra
Hanft, Geo Fredk, barber, 128 Govt, res 5 Whittaker
Hanley, tailor, res 80 Pandora
Hanmore, carver, cabin, 90 Store
Hann, Jos, trunk maker, Rock Bay Trunk Factory, res 50 Pembroke
Hanna T, lbr, cabin 15, 64 Humboldt
Hanna, W J, undertkr and embalmer, 102 Douglas, res 152 Douglas
Hanington, Ernest B C, physician and surgeon, res Blanchard, cor Kane
Hansen, Antone, barber, res 45 Johnson
Hansen, C, stair builder, Sehl H. & E. Co
Hansen, Joseph, carpenter, res 24 Quadra
Hansen, N, clk, res 61 Henry
Hansen, N, bartndr, res 86 Store
Hansen, Peter, city scavenger, res 49 Discovery
Hanson, Hugh F, cashier and acct Province P. P. Co, res A H Scaife, Belcher ave
Hanson, Saml, chemist and druggist, 80 Government, res 22 Scoresby
Hardaman, Saml, mariner, res Empire hotel
Hardie, Miss Jessie, telephone operator, V. & E. Telephone Co, res Esquimalt
Hardie, Louis H, clk H. B. Co, res Esquimalt rd
Hardie, Norman, clk, Dodwell, Carlill & Co, res Esquimalt rd
Harding, E M, res 82 Superior
Harding, F J, gardener, Sir Joseph Trutch, res Richardson
Harding, Geo, carptr, res 35 Vancouver
Hardy, Thos, tailor, 40 Broad, res 151 Fernwood rd
Hare, M, engr, str Mary Hare, res 11 Bay
Hargreaves, Geo, civil engr and land surveyor, 47½ Government, res 122 Fort
Harlock Packing Co, Harlock Brand salmon, R P Rithet & Co, agts, 61-65 Wharf
Harlock, Mrs Annie, widow, res 333 Johnson
Harman, Arthur H, notary public, (J E Crane & Co,) res "Ravenstone Villa," Oak Bay
Harmon, Thos, diver, res 1 David
Harmony Hall, 81 View
Harold, Capt, sealer, Occidental htl
Harper, E, lbr, O'Brien & Varrelmann, res Pine
Harper, Fred, bridge carptr, res Pine
Harper, Geo, stonecutter, res 2 Jackson's terrace, James Bay
Harper, Jas, lbr, cabin 13 McClure
Harper, Jno, stonecutter, res 17 Rendall
Harper, Jno, sr, carptr, res Pine
Harper, Jno, jr, bridge carptr, res Pine
Harper, Wesley, butcher, B. C. Cattle Co, res Pine
Harrap, Mrs C, res Pine
Harrap, E, condr, V. E. L. & T. Co, res Pine
Harriott, Wm, lbr, res Roderick, Tolmie ave, Victoria Dist
Harris, Alfred S, printer, res W G Harris, Ardester rd, Victoria Dist
Harris, Arthur, lbr, res 9 Caledonia ave
Harris, Chas, city tmstr, res 130 Vancouver
Harris, Capt C I, master mariner, res 18 Second
Harris Dennis R, M. I. C. E., J. P., (Lowenberg, Harris & Co) 41 Government, res 45 Burdette ave
Harris, Edward S, steward s s Quadra, res Croydon house, Oak, Tolmie ave
Harris, Edwin, plasterer, res Milne
Harris, Ernest Arthur, (Lowenberg, Harris & Co,) 41 Government, res Five Sisters' blk
Harris, Mrs E, res 74 Princess ave
Harris, Frank, Queen's htl, Store
Harris, Fred, asst, E Monk, res 74 Princess ave
Harris, Geo, mchnst, B. C. Novelty Wks, Douglas, res Argyle rd, Victoria Dist
Harris, Henry, saloonkpr, res 32 Pioneer
Harris, Miss Ida, tailoress, res 148 Johnson
Harris, Jas, mariner, res 7 Franklyn
Harris, Mrs John, widow, res 149 Fort
Harris, Mrs, res 94 Chatham

WEILER BROS., the Leading Furniture Dealers, VICTORIA, B. C.

THE "GOLDEN KEY" BRAND ÆRATED WATERS
Ginger Ale, Club Soda, Sarsaparilla, Orange Phosphate, etc. EWD. L. DREWRY, Winnipeg

Harris, Miss, dressmkr, Spencer's Arcade
Harris, Saml, res Mary
Harris, Thos, lbr, res 206 Yates
Harris, Wm G, bricklayer, Ardester rd, Victoria Dist
Harris, Wm J H, motorneer, res 124 North Park
Harris, Wm, bartndr, Commercial hotel
Harris, Wm, pressman, Times, res 149 Fort
Harrison, Eli, painter, gilder and grainer, cor Douglas and Pandora, res 42 Cadboro Bay rd
Harrison, Geo B, driver, C Morley, res Catherine
Harrison, Jas, fmr, res Wilkinson rd, Victoria Dist
Harrison, Jas J, motorneer, res 12 Harbour cottages
Harrison, J B, contr, res 42 Montreal
Harrison, Saml, lbr, cabin 12, 110-112 Johnson
Harrison, Wm, wine and spirit mcht, 67-69 Johnson, res 238 Johnson
Harrison, Wm, barber, 48 Yates, res Douglas
Harrison, W E, messenger, E. & N. Ry Co, res 151 View
Hart, David, res 82 Pandora
Hart, H, lbr, Cold Storage Co
Hart, J J, Indian Bazaar, 43 Johnson
Hart, Mrs M A, dressmkr, res 6 Rae
Hartern, Mrs, res 53 Quadra
Hartley, James, carptr, res 30 South Park
Hartley, Sam, emp Sehl, Hastie, Erskine Co
Hartley, Alfred H, emp T B Pearson & Co, 30 Yates
Hartman & Co, com mchts, 11-12 City Market
Hartman, Dr S M, dentist, Government, res 247 Yates
Hartman, S M, com mcht (Hartman & Co) res 272 Yates
Hartnagel, Gustave A (Redon & Hartnagel) prop Driard htl
Hartnell, Mrs, wid, res 264 Yates
Harvey, Geo T, clk, Turner, Beeton & Co, res "Stonyhurst," Belcher
Harvey, Jas, sailor, res Russell
Harvey, Rout, mgr, Turner, Beeton & Co, res "Stonyhurst," Belcher
Harvey, Wm, app boilermkr, A.I.W.
Harwood, Joseph, bookkpr, res 92 View
Hasell, Dr Edwd, physician and surgeon, 38 Douglas
Hasenfratz, J, brewer, res Belton ave
Haslam, Rev J B, rector St Barnabas church, res 8 Caledonia ave
Haslen, James, California htl, 19 Johnson
Hassan, Frank, sailor, res 3 McClure
Hassard, William, lbr, res Spring rd
Hastie & Bannerman, flour and feed mchts, 93 Johnson
Hastie, Jas, (Hastie & Bannerman) 93 Johnson, res "Cheddar House," 10 Princess ave
Hastings Art Studio, photographers, 56 Fort
Hastings, Oregon C, photographer, 56 Fort, res Observatory Hill, 9 St Charles
Hatch, Wm, carptr, res 199 Superior
Hatton, E, fireman, power house, res cabin, 90 Store
Hauft, Miss L, emp Ames Holden Co
Haughton, Edwd J, oprtr, C.P.R. Telegraph, res 37 Hillside ave
Haughton, James (D.D.S.) dental surgeon, res 37 Hillside ave
Haughton, Robt, fur dept H.B. Co, res Superior
Haughton, T & Co, props Manchester House, 88 Yates
Haughton, Thomas, (T Haughton & Co) 88 Yates, res 116 North Pembroke
Hawke, Richard, lbr, res 5 Amelia
Hawkey, R John, school teacher, res Lansdowne rd
Hawkins, Jas, bottler, Phillips Bros 8 Yates
Hawkins, John, grocer, 56 Fort, res 11 Rae
Hawksby, William, rancher, Carey rd, Vic Dist
Hawton, John, sergt police, res 15 Penwill
Hay, A G, stonecutter, res 170 View
Hay, Francis, drayman, Vict Truck & Dray Co, res 31 Rae
Hay, James G, blksmth, res 31 Rae
Hay, James, V.F.D., No. 2 fire hall
Haynes, Albert, clk, Great Northern office, res 96 John
Haynes, Arthur E, clk, E Crow Baker res 6 Parkington
Haynes, Chas A, clk, E Crow Baker, res Parkington
Haynes, E M, P.O. clk, res 6 Parkington

SHAWNIGAN LAKE LUMBER CO., Ltd. Tel. 162. P. O. Box 298.
Mills at Shawnigan Lake. Yard at Victoria, B. C.
ROUGH AND DRESSED CEDAR AND FIR LUMBER, RUSTIC, CLAPBOARDS, FLOORING, MOULDINGS, LATHS, SHINGLES, Etc.

See our Boys' Suits and Overcoats. The best assortment in the City. Prices Low. Quality Good.
B. WILLIAMS & Co. 97 Johnson St., Victoria.

HUDSON'S BAY COMPANY, WHOLESALE GROCERS and WINE MERCHANTS
VICTORIA, B C.

Travel by the Palatial Steamers of the Canadian Pacific Navigation Company, Ltd.
John Irving Manager, Victoria, B. C.

Haynes, Geo W, (Heisterman & Co) 75 Government, res 96 John
Haynes, W, prof music, res 6 Parkington
Hayward, Chas, J. P, funeral director, and embalmer, 58 Govt, res 99 Vancouver
Hayward, W H, res 37 Rithet
Hazlett, Wm, grocer, 72 Fort
Heal, Mrs D, widow, res 148 Fort
Heald, Sidney, grocer, (Dixie Ross & Co), res 118 Simcoe
Healey, John, engr, Cold Storage Co
Healey, Mrs, ladies nurse, res 140 Fort
Heaney, Alex, tmstr, res 188 Douglas
Heaney, Joseph, truck & drayman, 22 Yates, res 119 Superior
Heaney, William, truck and drayman, 22 Yates, res 119 Superior
Heard, Chas Ed, tailor (A Gregg & Son) 62 Yates, res Cadboro Bay rd
Hearn, Joseph Andrews, saloon kpr, res 173 Simcoe
Hearns, Henry, prop B.C. Steam Dye Wks, 141 Yates res David
Heater, Wm, sealer, res 16 Third
Heath, Neal, teacher, res 151 Vancouver
Heatherbell, Wm, bricklayer, res 103 N. Pembroke
Heathfield, Miss V L, res 6 Scoresby
Heathfield, Miss M T, res 6 Scoresby
Heathfield, Mrs S L, res 6 Scoresby
Heathorn, Arthur, caretkr suspect station, Lover's lane, Ross Bay
Heathorn, H W, lithographer "Colonist," res 66 Rae
Heathorn, Mrs W, res 66 Rae
Heathorn, Miss Annie, telephone oprtr, V. & E. Tel Co
Heay, Frank, app boilermkr, A.I.W.
Hebrew Congregation Schools and Lecture Rooms, 77 Blanchard
Hedges, Alex A, bookkpr, M R Smith & Co, 57-9 Fort, res 224 Simcoe
Hedges, F T, bookkpr, E B Marvin & Co, res 224 Simcoe
Heisterman & Co, real estate, insurance and financial agts, 75 Government
Heisterman, B S, clk, Heisterman & Co, 75 Government, res 295 Douglas
Heisterman, H G S, student at law, McPhillips, Wootton & Barnard, res 295 Douglas
Heisterman, Henry F, (Heisterman & Co) 75 Government, res 295 Douglas
Helgeson, George, driver, Gosnell & Co, cor Yates and Douglas, res 14 Ridge rd
Helgesen, Walter, res 14 Ridge rd
Heller, Geo, res 52 Pandora
Heller, Mrs, dressmkr, res 52 Pandora
Hellior, James, helper, A.I.W.
Helliot, Bert, lbr, res Commercial hotel
Helman, John, jeweller, 63 Government, res 19 North Park
Helmcken, H Dallas, M.P.P., (Drake, Jackson & Helmcken) res 2 Bellville
Helmcken, Dr J D, physician and surgeon, 21-3 cor Langley and Fort
Helmcken Hon. J S, physician and surgeon, 8-12 Fort (office) res 2½ Bellville
Hemenover, Miss E, dressmkr, New York Dressmaking Parlors, Five Sisters' blk
Hemsworth, J H, clk, (Wilson Bros) res 222 Cook
Hemsworth, Mrs, wid, res 222 Cook
Hendericks, Nicholas, driver, London Bakery, res 75 Fort
Henderson, Anton, supt Victoria Transfer Co, Ltd, 19 Broughton
Henderson, Hugh, painter, res Cadboro Bay rd
Henderson, H S T, draughtsman, res Occidental htl
Henderson, Henry S, bookkpr, 92 Government, res Craigflower rd
Henderson, Joseph N, (Langley & Co,) 21-23 Yates, res 61 Belcher
Henderson, L G, publisher, B. C. Commercial Journal and Home Journal, 77 Johnson, res 109 Quadra
Henderson, Morrison, blksmth, res 11 Pioneer
Henderson, Saml, painter, res Cadboro Bay rd
Henderson, Saml, cabin, 166 Johnson
Henderson, Mrs S, shirtmkr, 11 Oriental alley
Henderson, Thos M, (Langley & Co,) 21-23 Yates, res 61 Belcher
Henderson, Thos, steward, Pacific Club, Fort, res 239 Yates
Henderson, T, motorneer, V. E. T. & L. Co, res 239 Yates
Hendry, Alex, prop Gordon htl, res 35 Alfred

WEILER BROS. are Agents for Crossley & Sons Fine Carpets
FORT STREET, VICTORIA, B. C.

MERCHANTS

r, Gosnell &
Douglas, res
Ridge rd
ora
es 52 Pandora
A.I.W.
Commercial
63 Govern-
rk
as, M.P.P.,
elmcken) res 2
hysician and
gley and Fort
S, physician
ort (office) res
ressmkr, New
Parlors, Five
(Wilson Bros)
res 222 Cook
driver, London
, supt Victoria
Broughton
nter, res Cad-
draughtsman,
, bookkpr, 92
igflower rd
h N, (Langley
res 61 Belcher
olisher, B. C.
l and Home
son, res 109
, blksmth, res
nter, res Cad-
bin, 166 John-
shirtmkr, 11
M, (Langley &
61 Belcher
eward, Pacific
ates
eer, V. E. T. &
ordon htl, res

Fine Carpets

VICTORIA TRANSFER CO., LTD. CHECK BAGGAGE TO ANY PART OF THE CITY. THEIR WAGONS AND CARRIAGES MEET ALL BOATS AND TRAINS.
91 and 93 Broughton St., Victoria, B. C. Tel. 199.

Hendry, Thos, prop Columbia Match Factory, res Work
Heniger, Chas, ship carptr, res 239 Simcoe
Henley, Jas, comp, Colonist, res 6 Douglas
Henly, E H, prop Clover Point htl, Dallas rd
Hennelly, Frank, fireman, res 66 John
Henricks, Nicholas, driver, Vancouver Bakery
Henry, David, blksmth, (Ledingham Bros,) No 1 fire hall
Henry, Frank, lbr, res cabin McClure
Henry, Miss, res 164 Pandora
Henry, Peter, porter, Grotto saloon, Trounce ave, res Brunswick htl
Henshall, Chas E, driver, res E G Henshall
Henshall, E G, baker, 16 Broad
Henski, Mrs C, widow, res 191 Chatham
Henski, Frank, painter, res 191 Chatham
Henski, Jas, machine hand, res 76 N. Chatham
Henson, F, emp The Ames, Holden Co, Ld
Henson, Jno, boot and shoemkr, New England Shoe Shop, Fort, res 104 Fort
Henwood, Geo, excise officer, res Vancouver
Henwood, John, app boiler mkr, A. I. Wks
Hepworth, Frank, tailor, 111 Johnson, res 195 Pandora
Hepworth, Hy, painter (J Sears) res 195 Pandora
Hepworth, John Dudley (J Meston), Broad, res 195 Pandora
Hepworth, J, tailor, 111 Johnson, res 195 Pandora
Herburger, August, machinist, res 41 Victoria Crescent
Herd, Geo, carptr, res 284 Johnson
Herd, John, carptr, cabin, 90 Store
Heritage, Mrs H, widow, res Third
Heron, Robt, saddle and harness mkr, res 29 Broad
Herring, Wm, porter, Bank Exchange
Herzog, Henry, tailor, 57 Govt, res 195 Yates
Hest, stone mason, res 121 Superior
Hetherington, Kirk, lbr, res 111 View
Heuther, Louis, engr (Brackman & Ker)
Hewartson, Mrs W, dry goods, res 111 Fort
Hewartson, W, litho dept, Colonist, res 111 Fort
Hewetson, Rev J B, clerk in Holy orders, res 10 Scoresby
Hewitt, Miss, res 168 Fort
Hewitt, R, clk, res 137 Pandora
Hewlings, Fredk H, supt Gas Works, 2 Pembroke, res 11 Third
Hewlings, John Q, res Third
Heyther, Wm, res 56 Quadra
Heywood, Mrs E, res 2 Cadboro Bay road
Heywood, Hy, res 2 Cadboro Bay rd
Hibben, Mrs T N (T N Hibben & Co) res 116 Pandora
Hibben, J P (T N Hibben & Co), res 116 Pandora
T N Hibben & Co, booksellers and stationers, 69-71 Government
Hibben, Napier Thos, salesman, (T N Hibben & Co,) res 116 Pandora
Hick, Wm Roe, salesman, J Mitchell, 133 Douglas, res 9½ Pioneer
Hick, Wm, sr, fmr, Lake Hill Est, Saanich rd
Hick, Wm, butcher, res 9½ Pioneer
Hick, Wm, jr, soapmkr, res Lake Hill Est, Saanich rd
Hickey, P, marine engr, res 98 Cook
Hickey, P, seaman, res 22 Croft
Hickman, Jno, ship carptr, res 131 Yates
Hickman, Wm, sealer, res Burnside road
Hicks, Geo, fmr, Swan Lake htl, Saanich rd
Hicks, Robt, mariner, res 80 Pembroke
Hicks, Wm, millhand, Sayward Mill
Higginbottom, Harry G, res 6 Amelia
Higginbottom, R W, Eastern Pork and Provision Store, room 13, City Market, res 6 Amelia
Higgins, Hon D W, M.P.P., res 157 Cadboro Bay rd
Higgins, Frank, student-at-law, res 157 Cadboro Bay rd
Higgins, Jno Thos, florist, res Cadboro Bay rd
Higgins, Paul, res 157 Cadboro Bay road
Higgins, Wm R, res 2½ Belleville
Hill, Alex, painter, (J Sears,) res Saanich rd

Shawnigan Lake Lumber Co. Rough and Dressed Cedar and Fir Lumber! All Kinds of Builders' Lumber in Stock. Tel. 162.
T. ELFORD, Manager. P. O. Box 298, Victoria, B. C.

See our Mackintoshes, Melisa and Rigby Waterproofs, Umbrellas, &c.
B. WILLIAMS & CO., 97 Johnson Street, Victoria, B. C.

R. T. WILLIAMS & Co. Bookbinders and Blank Book Manufacturers
VICTORIA, B C.

TRAVEL BY THE PALATIAL - STEAMERS OF THE - CANADIAN PACIFIC NAVIGATION COMPANY, Ltd., JOHN IRVING, Manager, VICTORIA, B. C.

Hill, C, apprentice, boilermkr, A.I.W.
Hill, E B, emp J A Ritchie, 3 Store, res California htl
Hill, Geo W, res Wilkinson rd, Victoria Dist
Hill, Frank H, carptr, Foul Bay rd
Hill, Jas, cigarmkr, res Saanich rd
Hill, Louis G, bookkpr, res Cedar Hill rd
Hill, Wm, tmstr, res 71 Pembroke
Hilliar, Jas, lbr, cabin No 7, McClure
Hilliard, Joseph, grocer, 30 Store, res 33 John, Vic W
Hilliger, F, teacher, music and languages, res 56 Pandora
Hills, H M, clk, (R Dunsmuir & Sons, res Wilson htl
Hilton, Joseph, carpet layer, (Weiler Bros, 51-5 Fort
Hilton, Squire, expressman, res Cadboro Bay rd
Hinds, Frank, hs and sign painter, 123 Douglas, res 93 Cormorant
Hingley, J J, life insurance, res 140 Simcoe
Hinton, George C, (Cunningham & Hinton), 44 Govt, res 168 Fort
Hinton, Rayner W, (Hinton & Penney), Victoria Iron Works, res 1 Niagara
Hinton & Penny, props Victoria Iron Works, engineers, machinists, iron and brass founders, Pembroke
Hiscocks, Edwin H, druggist, Langley & Co, res 12 Frederick
Hitchcock, Mrs E, caretaker, Williams building
Hitchcock, Valentine, book binder, R T Williams & Co, res 28 Broad
Hix, F, musician, res 152 Chatham
Hoatson, John, salesman, (Nicholles & Renouf), res Commercial htl
Hobbs, Frank Vicker, general House Furnishings bought, sold and exchanged. The Cash Store, 135 Douglas
Hobbis, Hy H, acct, res Oak Bay ave
Hobbs, Edwin, prop "Lockend" dairy, Burnside rd, Vic Dist
Hodge, Wm, horseshoer, and blacksmith, 92 Johnson, res 19 Oscar
Hodges, Edward, brtndr, Bee Hive, res 335 Johnson
Hodges, Thos, bricklayer, No 3 Hose Co, V.F.D, No 2 fire hall, Yates, res 325 Johnson
Hodges, Fredk Wm, salesman, res 113 Douglas
Hodgson, Wesley, lbr, res 13 Third
Hodnett, Alfred, lbr, res 109 View
Hodson, Almer M, lbr, res 12½ between Second and Third
Hodson, George, fmr, 12½ between Second and Third
Hogan, Wm, sailor, res 60 Collinson
Hogarth, James, clk, customs parcels office, res 12 First
Hogland, Herbert, pile driver, res Douglas house
Holden Dr D B, physician and surgeon, 13 Langley, cor Broughton
Holden, F C, (Ames Holden Co Ltd), res 13 Langley
Holden, Jas, fmr, res Cadboro Bay Vic Dist
Holland, C A, mngr director B. C. Land & Investment Agency, Ltd, 40 Govt, res Rockland ave
Holland, F carptr, res 104 Pandora
Holland, John, clk, postoffice, res 65 Hillside ave
Holland, Joshua, (Morrow, Holland & Co) 26½ Broad, res 22 King's road
Holland, Silas, carptr, res 9 Taunton
Holland, S, glazier, Taylor Mill Co, res 195 Johnson
Holland, Alfred, tmstr, res 8 N. Chatham
Hollins, J M, P.O. clk, res Hillside avenue
Holloway, Robt, comp, Colonist, res 4 Erie
Holm, M, carptr, res 99 View
Holmes, Alex, Govt messenger, res 19 Birdcage Walk
Holmes, Arthur, clothier, 78 Yates
Holmes, C, mail clk, Colonist, res 181 Fort
Holmes, H A, acct, Bank of B.C., res 115 Menzies
Holmes, Miss, nurse, res 120 N. Pembroke
Holmes, Robert W, fmr and dairyman, "Van Allman's Farm," Saanich rd
Holmes, R S, clk, Sayward mill, res 138 Blanchard
Holmes, William, prop Buena Vista Dairy, Cedar Hill rd
Holmes, W E, mariner, res Catherine
Holmes, W J H, civil engr, res 8 Churchway
Holness, Mrs James, wid, res Putnam

Interior Woodwork, Office and Bar Fittings
Made to Order by WEILER BROS., Victoria.

THE "GOLDEN KEY" BRAND ÆRATED WATERS
All machinery latest improved and silver lined throughout. EWD L DREWRY, Winnipeg.

Holness, Miss M, press feeder, Colonist Prtg & Pub Co, res Putnam
Holt, G S, clk, Bank of B.C., res 115 Menzies
Holt, Wm C, contr, res Alpha
Holtz, Chas, lbr, res cabin 18, 110-112 Johnson
Home Dining Rooms, prop, E McLarty, Johnson
Home for the Aged and Infirm, 217 Fairfield rd, Ross Bay, supt H A Sutherland
Home Journal, prop L G Henderson, office 77 Johnson
Homen, F, lbr, 25 Henry
Homfray, Robt, res 3 Quebec
Honour, Miss S, mantle dept (T Haughton & Co) 14 Frederick
Honour, Miss Sarah, saleswmn Spencer's Arcade, Govt, res 14 Frederick
Hood, Alf, clk, 86 Yates, res 172 Yates
Hood, James, truckman, res 17 Alfred
Hooker, Chas, fireman, 66 John
Hooper, Mrs H, widow, Foul Bay rd
Hooper, Mrs Mary, widow, Lansdowne road
Hooper, Thos, architect, Spencer's Arcade, 65 Govt, res cor Yates and Fernwood rd
Hooper, Frank, lbr, res Foul Bay rd
Hooson, Edward, night watchman, 83 Chambers
Hooson, John E, Prov police constable
Hoover, Sidney C, barber Driard Shaving Parlors, Trounce ave, res 53 Yates
Hopper, John Thos, gen mcht, Hurlton, Oak Bay ave
Horne, H R, lbr, res 112 View
Horne, Thos H, bkpr, Truck & Dray Co, res 43 Victoria Crescent
Horner, John, clk, Argyle hse, res Skinner
Horner, J H (J H Horner & Co) 83 Douglas, cor Catherine and Skinner
Horner, J H & Co, dry goods mcht, 83 Douglas
Hornsby, W, emp A. I. Wks, res Occidental htl
Horton, Geo, gardener, Mrs R Dunsmuir, Belcher
Horton, L Miss, school teacher, res 3 St Lawrence
Horton, R J, H. B. Co, res 3 St Lawrence
Hosking, Mrs H, res 134 Cormorant
Hotel Victoria, E Escalet, prop, Government, tel 203, P.O. box 54
Hotel Willows, T J Jackman, prop, Cadboro Bay rd
Hotnett, W, lbr, res cabin 2, McClure
Houlihan, James, fmr, Gordon Head
Hounslow, Herbert, painter (J W Mellor) 11 N. Park
Hounslow, Mrs, wid, res 11 North Park
Houston, Robt, editor "Times," res 9 South Park
Houston, Samuel, fmr, "Lockend Dairy," Burnside rd
Houston, Wm, mchnst, Spratt & Gray, res cor Mary and Jessie
Howard, Mrs E A, res 60 Rae
Howard, Miss F E, res 60 Rae
Howard, George, driver, E G Henshall
Howard, Henry, bookkpr, H Saunders, res 152 Fort
Howard, Jno, lbr, res 67 Henry
Howard, Thos, lbr, res cabin, 90 Store
Howard, T, lbr, res cabin, 46 Pembroke
Howe, Alex C, coal & wood dealer, Discovery
Howell, Alfred, gardener, res Prospect rd
Howell, Arthur, butcher, res 14 Parry
Howell, Benjamin, plumber, res Prospect rd
Howell, Bertram, res Prospect rd
Howell, E C, building and quantity surveyor, supt of new Parliament bldgs, res 98 Yates
Howell, Harry (Annesty & Howell), 81 Douglas, res 29 Mears
Howell, Miss K, photographic printer, res Prospect rd
Howell, Miss Lena, photographic printer, res Oak Bay
Howe Mining Co, Ltd, E Crow Baker, sec-treas
Howell, Mrs, dressmkr, res 132 Yates
Howell, Thos, mcht tailor, 44 Broad, res 14 Frederick
Howerth, W H, tinsmith, L Lewis, res Pandora
Hubbard, T C, lbr, E. & N. Ry, res section house, Victoria West
Huddy, Mrs, chambermaid, New York htl, res 67 Yates
Hudson Bay Co, wholesale importers of wines, liquors, cigars, groceries, miners' outfits, naval stores, etc, 70 Wharf

SHAWNIGAN LAKE LUMBER CO.
Rustic, Clapboards, Flooring, Mouldings, Laths, Shingles, Etc., in stock or to order. Yard, Discovery St., between Government and Store Sts. Address all communications to P. O. Box 298, Victoria, B. C. Telephone 162.
T. ELFORD, Manager.

SEE OUR SCOTCH AND ENGLISH TWEED SUITS FOR MEN AND BOYS
B. WILLIAMS & Co., Clothiers and Hatters, 97 Johnson St., Victoria.

HUDSON'S BAY COMPANY European and English Groceries, Wines and Liquors, free and in bond.
Victoria. - - British Columbia.

TRAVEL BY THE PALATIAL - STEAMERS OF THE - CANADIAN PACIFIC NAVIGATION COMPANY, Ltd., JOHN IRVING, Manager, VICTORIA, B.C.

Huether, Lewis, engr, res 110 Kingston
Huff, James T, Victoria Steam Laundry, res 190 Cook
Huggett, Alfred, salesman (Weiler Bros) res First
Hughes, Capt Hedley, sealing capt, res 51 King's rd
Hughes, James A, marine surveyor, res 47 Second
Hughes, James H, carptr, res Tennyson rd
Hughes, J M, grocer, res 106 Fort
Hughes, J, agt, res 77 Henry
Hughes, Rich, longshoreman, res 18 Edmonton rd
Hughes, Miss E, saleswoman, Spencer's Arcade
Hull, Thos T, accountant (M Miller), res 205 Cook
Hulman, Mrs S, widow, res 65 Second
Humber, Dr A A, dentist, 93½ Douglas, res Topaz res
Humber, Fredk, night clk, C.P.R. Telegraph, res Topaz ave
Humber, Maurice Luke, bricklayer, res Topaz ave
Humber, Maurice, contr and brick mfgr, res Topaz ave
Humber, Russell, contr, res 45 Gorge road
Hume, Eli, carptr, res Hurlton
Hume, Jas, motorneer, V.E.T. & L. Co, res 54 Work
Humphreys, Ald Wm, res Cadboro Bay road
Humphreys, Harry, fisherman, res 51 St Lawrence
Humphreys, Wm, fisherman, res 51 St Lawrence
Hunerfauth, F, hair dresser, 89 Johnson, res 37 Birdcage Walk
Hunnex, Jas R, cash stores, cor Second and Bay
Hunter, Chas, tram condr
Hunter, Mrs Elizabeth, widow, res Haughton
Hunter, Gordon, Crown solicitor, (Davie & Hunter,) res 86 Belleville
Hunter, Jas, Prov police officer, res 6 King's rd
Hunter, Jos, supt E. & N. Ry Co, res 49 Birdcage Walk
Hunter, Miss, res 6 Rae
Hunter, Miss M, res 30 Blanchard
Hurst, W S, contr, res Esquimalt rd
Hussey, F S, supt prov police, court house
Hutber, Harry, saloonkpr, Albion saloon, Yates, res 12 Yates
Hutchins, Wm, tmstr, res 55 Third
Hutcheson, Alex, shoemkr, 94 Yates, res Burnside rd
Hutcheson, F J, student-at-law, (Drake, Jackson & Helmcken,) res 28 Victoria Crescent
Hutcheson, Jas, (Hutcheson & Co,) the Westside, 70 Government, res 38 Victoria Crescent
Hutcheson,— lbr, cabin No 19, 132 Johnson
Hutcheson, Alex, boot and shoemkr, res G H Cavin, Burnside rd
Hutchison, Mrs A, wid, res 39 Harrison
Hutcheson, John W, Prov police constable, police station
Hutchison, Miss L, tailoress, 44 Broad res 14 Frederick
Hutchison, Matthew, supt Vic Elec Co, res 4 Gordon
Hutchison, Robt, electrician, res 4 Gordon
Huxtable, Jas E, salesman, Braund & Co, res Fort, school reserve
Hyams, Miss Addie S, 100 Government, res 176 Yates
Hyams, Hy T, bartender, Telegraph htl, 47 Store
Hyams, Mrs S, wid, res 176 Yates
Hyland, J, emp A.I.W., res 46 Chatham
Hyland, W H, brass finisher, A.I.W

LANGLEY & CO
WHOLESALE and RETAIL
DRUGGISTS.
21 and 23 Yates Street, Victoria, B. C.

I

Icelandic Church, 173 Fernwood rd
Ideal Provision Store, 64 Fort, Walter Blakie, prop
Immigration (Minister of) Lt.-Col Hon James Baker

WEILER BROS. are Complete House Furnishers. Largest Stock in B.C.

Open Day and Night
Largest in Province. VICTORIA TRANSFER CO., LTD. 21 and 23 Broughton St. VICTORIA, B. C. Telephone . . 129

Imperial Insurance Co, Ltd, R S Day, agt, 42 Fort
Imperial Studio, 76 Yates
Indian Bazaar, prop J J Hart, 43 Johnson
Indian Office, A W Vowell, supt Indian affairs, Douglas
Inland Revenue Department, H.M. custom house, Richard Jones, collector, W Gill, inspector
Innes, Alexander Scott, solicitor (Bodwell & Irving) res 8 Avalon
Innes, A W Van, student at law, Dumbleton & Elliott, res "Sunnyside," Jubilee ave
Inspector of Weights, Measures and Gas, Hugh Findley, 54 Langley
Inspector of Hulls, Richard Collister, H.M. custom house
Institute Hall, View
Insurance Co of North America, Wm Monteith, agt, 32½ Fort
Inverness Cannery, Turner, Beeton & Co, agts, 90 Wharf
I.O.F. Court of Cariboo Lodge meets St Andrew's hall, 33 Blanchard
Iredale, Miss A, res 104 Pandora
Iredale, Miss B, dressmkr, Spencer's Arcade, res 104 Pandora
Iredale, Wilson, Elsmere House, res 104 Pandora
Ireland, Chas, military storekeeper, D. G. res 22 Menzies
Ireland, Miss W, tailoress, res 242 Johnson
Irvine, Andrew, quartermaster, Yosemite, res 35 Rae
Irvine, Harry, motorneer, Queen's htl, Store
Irvine, John, jr, dairyman, Rose Bank Farm, Cedar Hill rd
Irvine, John, sen, fmr, Rose Bank Farm, Cedar Hill rd
Irvine, Wm, fmr, Cedar Hill road
Irving, George, saloonkpr, res 61 St Lawrence
Irving, Captain John, M.P.P., mgr C. P. N. Co, Wharf, res Michigan, cor Menzies
Irving, P Æmilius (Bodwell & Irving), 21 Pastion, res 47 Cook
Irving, Robt, res "Gisburn," Belcher, cor Moss
Irving, Robt & Co, financial brokers, 28½ Broad
Irving, Robt, broker, 28½ Broad, res 80 Kingston
Irving, Thos, barber, res 131 Douglas
Irving, Wm, sealer, cabin, McClure
Irwin, Dixon, clk Prov Secy office, res Lover's lane, Ross Bay
Isaacs, Jacob, prop California auction store, 23 Johnson
Issler, Jacob, prop Empire Restaurant, 38 Johnson, res 33 Humboldt

Stop that Cough
BY USING
LANGLEY'S BALSAM OF ANISEED,
21 and 23 Yates St., Victoria, B. C.

J

Jack, Alec, res 48 Michigan
Jack, J Mrs, res 121 Superior
Jacklin, Chas, machine moulder, A. I. Wks, res 181½ Douglas
Jacklin, Mrs, res 181½ Douglas
Jackman, James, lbr, res North rd
Jackman, Richd, compositor, Colonist
Jackman, Samuel, harness mkr, 6 Sayward ave
Jackman, Stephen, lbr, Holland ave, Strawberry Vale
Jackman, Thos J, prop Hotel Willows, Cadboro Bay rd
Jackson, C F, mgr, California Wine Co, Broad, res Leighton
Jackson, Fred A, druggist, 95 Douglas, res 25 Avalon rd
Jackson, Geo R, mcht tailor, 57 Government, res 82 Bellville
Jackson, Jacob, boot maker, 159 Yates res 22 Walnut
Jackson, James, res 50 Quadra
Jackson, John, butcher, Queen's Market, Govt, res 26 Frederick
Jackson, J A, baker, res 9 St James
Jackson, Mrs J B, electric appliances, 89 Yates
Jackson, S L, asst grocer, res 14 Mears
Jackson, Wm Colvin, druggist apprentice, 78 Douglas, res Brentwood, Cook,

Shawnigan Lake Lumber Co. Rough and Dressed Cedar and Fir Lumber. All kinds of Builders' Lumber in Stock
T. ELFORD, Manager. P. O. Box 298, Tel. 162, Victoria, B. C.

Eastern Tailor-made Suits to Measure. Fit and Finish Guaranteed
See our Samples and Prices. B. WILLIAMS & CO., 97 Johnson St., Victoria.

We Employ more Hands and more Capital than all Other Binderies in the Province
R. T. WILLIAMS & Co. 28 Broad Street, Victoria, B. C.

Travel by the Palatial Steamers of the Canadian Pacific Navigation Company, Ltd.
John Irving, Manager, Victoria, B. C.

Jackson, Wm, druggist, 95 Douglas, res 93 Carr
Jackson, Wm R, htlkpr, Delmonico htl, Govt, res 76 Chatham
Jackson, W, baker, res 11 St James
Jackson, —, res Frederick, Vic West
Jacob, E, private sec'y, Lt.-Governor
Jacobson, Chris, Vic steam laundry, res 159 Johnson
Jacobson, Gus, carptr, res Springfield ave
Jagers, Capt, str Rithet, res 148 Menzies
James Bay Athletic Association, res Belleville
James Bay Boat House, Dan D McIntosh, prop, Wharf
James Bay Coal and Wood Yard, Warren's wharf, Montreal
James, F T, coachman, res 2 Belleville
James, Hy, lbr, cabin McClure
James, P, gardnr, 4 Belleville
James, R, lbr, res Powderly ave
Jameson, John, accountant, res 62 North Park
Jameson, Robt J, clk, 33 Fort, res 69 Superior
Jameson, R H, grocer, 33 Fort, res 69 Superior
Jameson, Wm A, bkpr, 33 Fort, res 69 Superior
Jamieson, Robt, stationer and bookseller, 92 Govt res 47 Rithet
Jamieson, Mrs M, res 254 Johnson
Janes, Mrs A M, widow, res 39 North Park
Janes, Chas, sealer, res 39 North Park
Janes, Chas Ed, book-binder, R T Williams & Co, res 13 Green
Janes, George A, prntr, res 39 North Park
Janes, George, lbr, res 13 Green
Janes, Mrs Jane, res 13 Green
Janion, Mrs A, widow, 1 Richardson
Janion, Henry C, clk, R P Rithet, & Co, res 1 Richardson
Janion Wharf Co, 28 Store
Japanese Bazaar, 41 Fort, T S Futcher, prop
Jaques, Geo, watchmaker, and jeweller, 127 Fort
Jardine, J, painter, 17 Govt
Jarvis, Wm, lbr, res 24 Farquhar
Jay & Co, nursery and seedsmen, 13 Broad
Jay, Geo, sr, seedsman, res 255 Cook
Jay, George, jr, (Yates & Jay) 22 Bastion, res Sylvia
Jeanneret, G F, accountant, Shawnigan Lake Lumber Co, res Balmoral hotel
Jebson, H, fur dealer, res 34 Store
Jeeves, Allen, lbr, res 63 First
Jeeves, George, contr and brickmaker, res 21 Second
Jefferies, Richd, carptr, res Alpha
Jeffree, R M, cashier, E. & N. Ry Co, res "Wyndford," Lampson
Jeffree, Wm J, clothier and gents furnisher, Golden Rule Clothing store, 77 Govt, res 229 Cook
Jeffrey, James, accountant, 28½ Broad, res 13 Amelia
Jeffrey, William, carptr, res 20½ San Juan
Jelfs, Thomas Joseph, painter, res 8 Cedar Hill rd
Jenews, Fred, A. I. W., res 115 Fisguard
Jenkins, Chas, carptr, E. & N. Ry, Victoria West, res Catherine
Jenkins, David (Ames Holden & Co, Ltd), res 149 Chatham
Jenkins, Jas, bricklayer, res 8 First
Jenkins, Mrs M, vice-pres W.C.T.U., res 149 Chatham
Jenkins, Miss Mary, milliner, Compton Hse, Douglas, res Hillside ave
Jenkins, Wm Hy, boiler mkr, res 102 Bay
Jenkins, Wm, hatter, res Hillside ave
Jenkinson, Mrs Eliza, widow, res 46 Douglas
Jenkinson, Robt, royal engr, Work Point, res Front
Jenkinson, Robt, steward Prov Royal Jubilee Hospital, res Mt Tolmie rd
Jennings, Howard, lbr, res cabin 18, 134 Johnson
Jennings, J R (McGregor & Jeeves), res Douglas
Jennings, Kester, carptr, res 25 King's rd
Jennings, S, frmn, McGregor & Jennings, res Tolmie ave
Jennings, Thos, res 104 Bay
Jennings, Wm, plasterer, res 57 Kane
Jenns, L H, ins agt, res 147 Douglas
Jenns, Rev Percival, rector St John's Church, res 147 Douglas
Jensen, Victor, prop Boomerang, 2-4 Court alley
Jensen, William, prop Dallas hotel, Dallas rd

WEILER BROS., the Leading Furniture Dealers, VICTORIA, B. C.

Blank Book Manufacturers R. T. WILLIAMS & Co.
28 Broad Street, Victoria, B. C.

Jepson, Hans, driver, Victoria Transfer Co, Ltd Lia, res 19 Broughton
Jepson, Ole, expressman, res 18 Third
Jerrard, Albert, watch mkr, res 6 Humboldt
Jesse, Francis W, law clerk, res 67 Montreal
Jesse, Geo H, clk in H. B. Co, res 67 Montreal
Jesse, Mrs M, No 67 Montreal
Jesse, Miss E, schooltchr, 67 Montreal
Jesse, Walter, law clk, res 67 Montreal
Jessop, Jno, Dom Immigration agt, res 186 Yates
Jeune, F & Bros, sailmkrs, tent, flag and tarpaulin manufacturers, 127½ Government
Jeune, Fred, (F Jeune & Bros,) 127½ Government, res 20 Fourth
Jeune, Philip, (F Jeune & Bros,) 127½ Government, res Tolmie est
Jewell, Albert E, plumber, res 91 Blanchard
Jewell, Frank F, clk, res 91 Blanchard
Jewell, Hy, glass and crockery, Jewell blk, cor Yates and Douglas, res 91 Blanchard
Jewish Cemetery, Cedar Hill rd
Jobson, John, fmr, res Kelvin rd
Jobson, M, embosser, Colonist Ptg & Publishing Co, res Kelvin rd
John, B H, chief clk, Lands and Wks Dept, res 9 Bellot
John, Richd, packer, (Weiler Bros,) res 30 Third
John, R F, warden Prov jail, cor First and Topaz ave
Johns, Albion, (Johns Bros, grocers,) res 28 King's rd
Johns Bros, groceries, etc, 261 Douglas, cor King's rd
Johns, John, lbr, res 22 Farquhar
Johns, Saml, grocer, (Johns Bros,) res 63 Second
Johns, Wm, tmstr, res 25 St James
Johnson, Adam, expressman, res 2 Edmonton rd
Johnson, Andrew Murdoch, coachman, 37 Burdette ave, res 75 Mc Clure
Johnson, Arnjrnur, lbr, res 47 N. Chatham
Johnson, A P, clk, 37 Johnson, res 71 John
Johnson, Miss Bessie, dressmkr, res 109 North Park
Johnson, Mrs E A, prop New York hotel
Johnson, E C, supt City Market, res 71 John
Johnson, E E C, salesman A B Erskine, res 71 John
Johnson, Mrs Elizabeth, res 118 North Park
Johnson, Edwd Mainwaring, real estate broker, 37 Government, res 170 Fort
Johnson, George, sailor, res 5 Merion
Johnson, Miss Gertie, cook, Protestant Orphans Home, cor Cook and Hillside ave
Johnson, Mrs G H, res 34 Humboldt
Johnson, G T, tinsmth, res 8 Kane
Johnson, Mrs Hugh, res 107 Pandora
Johnson, H P, clk, C.P.N. Co, res 10 Princess ave
Johnson, Miss Jessie, servant, 32 Churchway
Johnson, John, barkpr, Driard htl
Johnson, John, cigarmkr, res Dominion htl
Johnson, John, (emp Wood & Orr) 13 Store
Johnson, John, insurance agt, res 107 Pandora
Johnson, John, mariner, res Simpson
Johnson, J, mnr, res 34 Store
Johnson, J A, architect, res 100 Quadra
Johnson, J B, grocer, res 33 Victoria Crescent
Johnson, Miss J E, res 107 Pandora
Johnson, Kelly, carptr, res 14 Ridge road
Johnson, Lionel C, rancher, Feltham ave, Gordon Head rd, Vict Dist
Johnson, Miss Maggie, res 107 Pandora
Johnson, Miss May, clk, Lenz & Leiser, res 250 Yates
Johnson, Miss May, res 107 Pandora
Johnson, R, sealer, res 34 Store
Johnson, Skuli, harnessmkr, res cor Harriett and Burnside rd
Johnson, Samuel, stripper, Kurtz & Co, res Spring Ridge
Johnson, Thos, bookpr, res 107 Pandora
Johnson, Wm, painter (J Sears) res Spring Ridge
Johnston & Co, nursery and seedmen, res 52 Douglas

SHAWNIGAN LAKE LUMBER CO., Ltd.
Mills at Shawnigan Lake. Yard at Victoria, B. C.
Tel. 162. P. O. Box 298.
ROUGH AND DRESSED CEDAR AND FIR LUMBER, RUSTIC, CLAPBOARDS, FLOORING, MOULDINGS, LATHS, SHINGLES, Etc.

Eastern Tailor-made Suits to Measure. Fit and Finish Guaranteed
See our Samples and Prices. B. WILLIAMS & CO., 97 Johnson St., Victoria.

HUDSON'S BAY COMPANY Direct Importers of Havana Cigars
VICTORIA, B. C.

Travel by the Palatial Steamers of the Canadian Pacific Navigation Company, Ltd.
John Irving, Manager, Victoria, B. C.

Johnston, Alexander, res 26 San Juan
Johnston, Andrew, plumbing apprentice, res 114 Menzies
Johnston, Mrs E, res 26 San Juan
Johnston, Edward P, asst res St Charles
Johnston, G C, clk Findlay, Durham & Brodie, res 151 Richardson
Johnston, James, res 26 San Juan
Johnston, James, carpt, res 6 Car
Johnston, James, res 28 Simcoe
Johnston, Jas H, res St Charles
Johnston, J, bookseller and stationer, res 250 Yates
Johnston, J M, cigar mkr, res 28 Simcoe
Johnston, J O, emp (T B Pearson & Co), res Fort
Johnston, Matthew, T, mgr Findlay, Durham & Brodie, 98 Wharf, res 151 Richardson
Johnston, Phillip D, salesman, P T Johnston, res St Charles
Johnston, Phillip Thos, nursery and seedsman, 52 Douglas, res St Charles
Johnston, Robt H, nursery and seedman, 52 Douglas, res St Charles
Johnston, William David, painter, Milne
Johnston, Wm, motorneer, V. E. T. & L. Co
Johnston, W J, compositor, Colonist res 28 Simcoe
Johnstone, Gideon (Sheret & Johnstone) 3 Oriental alley, res 30 Kane
Johnstone, Miss A, clk, Spencer's Arcade
Johnstone, R, stone cutter, res 2 Jackson terrace, James Bay
Jonasson, Andrew M, carptr, res 217 Cook
Jonasson, Fred, appr, Prov Pub Co, res 217 Cook
Jonasson, Miss Josie, bookbinder, res 217 Cook
Jones, Alfred, stenographer, res 261 Johnson
Jones, A W & Bridgman, real estate, insurance and financial agts, 28 Fort
Jones, Capt A W, (A W Jones & Bridgman), district paymaster and supt of stores, 28 Fort, res 102 Cook
Jones & Co, photographers, 60 Yates
Jones, Bernard Harry, bricklayer, res 38 N. Chatham
Jones' Boat House, Wharf
Jones, Charles, stenographer, room 21, Five Sisters' blk, res 261 Johnson
Jones, C E, prop Peoples' Popular Prescription Pharmacy, 36 Govt, res Hotel Dallas
Jones, David, sealer, Western hotel
Jones, D D, bkpr, R P Rithet & Co, res 45 Vancouver
Jones, David Thos, boat builder, res 20 Wharf
Jones, E B, emp O'Kell & Morris, res Spring Ridge
Jones, Edwin, tnsmth, res Dominion road
Jones, Edward D, chief cook, Oriental htl, res 55 Kane
Jones, Ernest B, soap maker, res 38 N. Chatham
Jones, George, contr, res 95 Chambers
Jones, G L, brtndr, Vancouver hs, res 253 Yates
Jones, H F M, clk, Bank B.N.A, res 18 Rupert
Jones, James, machinist, res 33 Princess ave
Jones, John, horse dealer, res 17 Second
Jones, John, photographer, res 261 Johnson
Jones, John B, prop Pritchard house
Jones, John H, stonecutter, res Glanford ave, Vict Dist
Jones, J T, lbr, 112 Cormorant
Jones, Dr O Meredith, physician and surgeon, tel 244, P.O. box 617, res 81-83 Fort
Jones, Miss Elizabeth, nurse, res 2 Cedar Hill rd
Jones, Miss M, Dominion htl
Jones, Mrs, seamstress, Sehl-H. & E.
Jones, Richard, collector inland revenue, res 110 Superior
Jones, Robt, sailor, res 261 Johnson
Jones, Saml, fmr, res Wilkinson rd
Jones, Mrs S, Dominion htl
Jones, Mrs S, widow, res 70 View
Jones, Stephen, prop Dominion hotel, 117-123 Yates
Jones, Thos Compton, boatbldr, Wharf, res 20 Wharf
Jones, Dr T J, dentist, Bank of B. C. bldng, res 246 Fort
Jones, T, lbr, cabin 4, McClure
Jones, Thomley, stone worker, res 112 Cormorant
Jones, T M, photographer, (Jones & Co.) res 63 Mears

WEILER BROS. are Agents for Crossley & Sons Fine Carpets
FORT STREET, VICTORIA, B. C.

VICTORIA TRANSFER CO., Ltd. UNIFORM RATES for Hacks and Baggage
Good Drivers, Horses and Vehicles.
21 and 23 Broughton Street, Victoria, B. C. Tel. 129.

Jones, Wm A, bricklayer, res 38 N. Chatham
Jones, Wm, bartndr, res 51 Herald
Jones, Wm, boilermkr, A.I.W.
Jones, Wm, barber, 9 Broad, res 112 Cormorant
Jones, Wm J, real estate agt, res Hurlton
Jones, W H, bookkpr, res 21 Princess ave
Jones, W, emp soda water factory, 34 Store
Jorand, Mrs, widow, res 282 Yates
Jordan, Chas, lbr, res 5 Rebecca
Jordan, Ernest, sealer, res 136 Quadra
Jordan, F G, res 38 John
Jordan, Wm, emp P.R.J.H., res Mt Tolmie rd
Jorgensen, G, draughtsman, Lands and Wks Dept, res 14 Chancery lane
Joseph, Joseph, tailor, 88 Government, res 170 Yates
Joslyn, Chas S, res 159 Vancouver
Joule, J, custon house officer res 45 Montreal
Joyce, Mrs Martha, widow, res N. Pembroke
Juliff, Fred J, baker, 84 Yates, res Yates
Jubilee Hospital, (Prov Royal,) Dr Richardson, resident physician
Jubilee Saloon, prop Hy Gaerdes, 49 Johnson

LANGLEY'S
BALSAM OF ANISEED
CURES
COUGHS, COLDS AND ASTHMA
21 and 23 Yates St., Victoria, B. C.

K

Kains, Tom, surveyor-genl, res 300 Dallas rd
Kammerer, C W, (T N Hibben & Co) 69-71 Government, res 17 Putnam
Kane, Ed, lbr, Leigh & Son
Kane, A J, Lt.-Col, British Pac Ry, res 55 Birdcage Walk
Kaufman, E, clk, res 43 Work
Kaufmann, A C, clk, Empire htl, 38-40 Johnson
Kavanagh, Mrs M, res 62 Menzies
Kavanagh, Thomas, policeman, res 62 Menzies
Kay, F, letter carrier P.O. res 87 Henry
Kay, John, bricklayer, res 23 Third
Kaye, James, teacher, room 22, Vernon blk, res 138 Menzies
Kaye, William, dairyman, Craigflower rd, Vict Dist
Kayton, Geo Richard, cutter, Ames Holden & Co, res Burnside rd
Keach, A P, shipper, Sehl, Hastie, Erskine Co
Keappock, Michael, teacher, res 40 Mason
Keast, Arthur, dep regr Supreme and County Court, res 1 Stanley ave
Keast, Miss Ada, school teacher, Central school, res 1 Stanley ave
Keating & Robinson, plumbers, etc, 105 Yates
Keating, —, (Keating & Robinson) 105 Yates
Keefe, Jas W, blksmth, res 3 Cameron
Keefe, Michael Lawrence, master mariner "Fawn," res 52 Collinson
Keefer & Smith, civil and hydraulic engrs, rooms 44-5 Five Sisters' blk
Keefer, Geo A. C.E., (Keefer & Smith) Five Sisters' blk, res "Wyndlawns," Pemberton rd
Keeler, Richd, truckman, res Fourth
Keenan, Thos, furntr finisher, res 40 San Juan
Keil, Augustus, artist, res 183 Douglas
Keith, J C M, architect, Williams' bldg, Broad, res 11 Pellot
Keith, John Middleton, clk, 34 Government, res 16 Young
Keithley, Geo, mchnst, res 45 Princess ave
Keller, John W, importer sewer pipes and cement, etc, res 161 Yates
Kellerman, Hy, butcher. res Dominion htl
Kelley, Henry, ship bldr, res Harriet road
Kelly, Andrew, fireman, res 289 Johnson
Kelly, And, emp Jas Morrison, res 228 Yates

Shawnigan Lake Lumber Co. Rough and Dressed Cedar and Fir Lumber. All Kinds of Builders' Lumber in Stock. Tel. 162.
T. ELFORD, Manager. P. O. Box 298, Victoria, B. C.

See our Mackintoshes, Melisa and Rigby Waterproofs, Umbrellas, &c.
B. WILLIAMS & CO., 97 Johnson Street, Victoria, B. C.

Latest Improvements in Book-Binding & Paper Ruling. R. T. WILLIAMS & Co.
98 BROAD STREET, VICTORIA, B. C.

TRAVEL BY THE PALATIAL STEAMERS OF THE CANADIAN PACIFIC NAVIGATION COMPANY, Ltd., JOHN IRVING, Manager, VICTORIA, B. C.

Kelly, David L, shipwright, res 50 Third
Kelly, Ernest, tinsmth, res 12 Amelia
Kelly, Ernest, dental student (Findley & Baker), res 64 Kane
Kelly, Fred, moulder, A.I.W.
Kelly George P, Telephone Co, res 331 Johnson
Kelly, Gildo, printer, res 228 Yates
Kelly, Harry apprentice boiler mkr, A.I.W.
Kelly, S L & Co, stoves, etc., 24 Yates
Kelly, S L (S L Kelly & Co), 24 Yates, res 228 Yates
Kelly, Thos, stonecutter, res Dominion htl
Kendell, J S, carptr, res 13 Cameron
Kendell, Mrs J, milliner, H Young & Co, res Cameron
Kennan, Miss, governess, res 130 Michigan
Kennedy, Dan, electrician, res 107 Fisguard
Kennedy, David, marine engr, res 15 Montreal
Kennedy, Jno, engr, res Russell
Kennedy, John, painter, res 63 Humboldt
Kennedy, Thos, engr, res Langford
Kennell, Godfrey, janitor, res 46 Blanchard
Kenney, Jos, res Queen's htl, Store
Kenny, Richard, res 17 St Louis
Kent, Arthur E, lbr, 10 Penwill
Kent, Herbert, mgr Waitt's music store, 64 Government, res 243 Yates
Kent, Jas Chas Comyns, city treasurer, city hall, Douglas, res 180 Yates
Kent, Wm, engr city elect light wks, 157 Yates, res 163 Johnson
Kent, Wm, emp 109 Johnson, res 10 Penwill
Kenzie, emp fire depart, 28 Quebec
Keown, Frank, painter, res Amelia, cor Farquhar
Keown, George, cigar mkr (Barney Levy's) res Amelia
Keown, Harry, driver B. C. Bakery, 147 Johnson, res Amelia
Keown, James, carptr, res Amelia, cor Farquhar
Keown, W E, apprentice 10 Broad, res Amelia
Ker, Arnot, mgr Brackman & Ker Mill, res 90 Discovery
Ker, D R (Brackman & Ker) 125 Government, res Cadboro Bay
Ker, Mrs J, res 90 Discovery
Ker, Robt J, treasurer, R P Rithet & Co, res 90 Discovery
Ker, R L, asst mgr Bank of B. C., res Lampson
Kerg, Mrs Barbara, widow, res 20 Pioneer
Kerg, Miss Annie, dressmkr res 20 Pioneer
Kerg, Miss T, milliner, res Douglas house
Kermode, Ed, ship carpt, res 87 Henry
Kermode, F, asst curator Govt museum, res 87 Henry
Kermode, Miss Sarah, teacher, Central School, res 87 Henry
Kermode, Wm, sailor, res 147 Yates
Kerr, J R, res 329 Johnson
Kerr, Wm C, second hand furniture, 110 Johnson
Kessler, Henry, foreman machine shop, A. I. Wks, res 158 Chatham
Kettle, Wm A, carptr, Muirhead & Mann, res 33 Henry
Kettle, Wm H, engr, str Earle, res 33 Henry
Key, Edward, butcher, res 2½ Second
Keys, Herbert, sealer, res 113 Blanchard
Kiene, Miss Ida, res 86 Fort
Killien, Miss Lizzie, servant, res 151 Fisguard
Kindergarten & Day School, 31 Mears, principal, Miss Powell
King, Archibald, comp, Colonist, res 6 Douglas
King, Arthur, baker, res 36 Alfred
King, Chas, "Cedarvale dairy," Cedar Hill rd
King, Chas Hy, sealer, res Clarke
King, C J, tmstr, res 198 Pandora
King, C R, com traveller, res 52 Menzies
King, David J, frmn Times, res 6 Douglas
King, Miss Edith, school teacher, res 36 Caledonia ave
King, Miss Eliza, school teacher, res 36 Alfred
King, George, lbr, res 114 Cormorant
King, Hy, fmr, "Braefoot Farm" Cedar Hill and Saanich rds
King, Henry, machinist, res 73 Pembroke
King, Herbert, expressman, res 36 Caledonia ave
King, H, mill hand, Taylor Mill Co

Interior Woodwork, Office and Bar Fittings
Made to Order by WEILER BROS., Victoria.

DREWRY'S REDWOOD BREWERY - WINNIPEG.
Drewry's XXX Stock Ale is Extra Hopped, making it an Excellent Appetizing Tonic.

King, Jabez, expressman, res 36 Caledonia ave
King, James, rancher, res 72 North Park
King, Joseph, saloon kpr, 1 Humboldt, res 106 Fisguard
King, Miss Maude, dressmaker res 36 Alfred
King, Michael, (King & Casey) lumberman, res 30 Caledonia ave
King, Mrs, res 73 Blanchard
King, Robert, tmstr, Vic Truck & Dray Co, res Market htl
King, S E B, baker, res 36 Alfred
King, Thos, landholder, res 84 Kane
King, Walter, mail carrier, Esquimalt, res 36 Caledonia ave
King, Walter, driver, (S E B King, res 36 Alfred
King, W A, driver, R Porter & Sons, res Caledonia ave
Kingham, Joshua, jeweller, res Douglas house, Gordon
King's Head Saloon, White & Sloan, 48 Johnson
Kingsley, Jno, employed V.E.T. & L. Co, res Catherine
Kinloch, J W, plumber and tinsmith, 63 Broad, res 39 Harrison
Kinnaird, Walter D, mcht tailor, 46 Johnson, res 22 Caledonia ave
Kinnarny, D, operator, res 57 Pandora
Kinnarny, J W, freight clk, E. & N. Ry Co
Kinsman, Jno E, insurance agt, 100 Government, res 94 Pembroke
Kinsman, Jno, res 94 Pembroke
Kipling, Annie Miss, domestic, 226½ Michigan
Kipling, Mrs Ann, res 11 Humboldt
Kipling, Chas, soapmkr, res 11 Humboldt
Kipling, Mary, domestic, res 226½ Michigan
Kipling, Thos, marine engr, res 11 Humboldt
Kipling, Tobias, fmr, res Cedar Hill road
Kirby, — lbr, cabin 15, 134 Johnson
Kirk, C W, coal dealer, Victoria West, Old Esquimalt rd
Kirk, Lewis, blksmth, res 105 Niagra
Kirkman, Alfred, asst baker, res 75 Fort
Kirkpatrick, J, harnessmkr, California htl, 19 Johnson
Kirkup Jeremiah, shoemkr, 95 Govt res cor Douglas and Johnson
Kirkwood, Jas, tin worker, (Perry & Turner,) res 142 Cook
Kirkwood, Jas, salesman, 119 Fort, res 223 Cook
Kirkwood, Miss, dressmkr, res 223 Cook
Kirkwood, Miss M, stenographer, (Robt Ward & Co,) res 223 Cook
Kirkwood, T, shoemkr, res 223 Cook
Kirschberg, S, mcht, 95 Herald
Kirsop, Geo, res 164 Chatham
Kitto, Miss B, tchr, Clovelley College, res 69 Belcher
Kitto, Miss D, teacher, Clovelley College, res 69 Belcher
Kitto, Mrs F B, Clovelley College, res 69 Belcher
Kitto, F B, Clovelley College, res 69 Belcher
Kitto, Miss M, teacher, Clovelley College, res 69 Belcher
Kline, Harry, cook, Empire rest, res 38 Johnson
Knapp, Miss Emma, res 161 Fort
Knapp, Eugene, railway condtr, res 161 Fort
Knapp, J N, res California htl, 19 Johnson
Knapp, Miss Louise, clk Stanley hse, Government, res 161 Fort
Knapp, Joseph Thos, painter, &c, "Melrose," res Rockland ave
Knappett, Jas, lbr, A.I.W., res Langford
Knappett, W, helper, A.I.W.
Knight, A W, stationery and tobacco store, 83 Yates
Knight, G A, prop Mount Tolmie Nursery, res Mount Tolmie rd
Knight, Mrs J, second-hand clothing store, res 60½ Johnson
Knight, J W (McGregor, Knight & McKitrick) 50 Johnson, res 86 Henry
Knott, Herbert T, mason, res 285 Johnson
Knott, Horace, bricklayer, res 229 Yates
Knott, T, lbr, res 2 Pandora South
Knowles, Geo, lbr, res 28 Harbor cottages
Knowles, Robt E, dairyman, "Carnsew Dairy," res 100 Moss
Knox, Alex, clk, (Sehl, H. & E.), res North Park
Knox, George, clk, Sehl, Hastie, Erskine Co, res 42 North Park
Knox, John, salesman, J Hutcheson, res 42 North Park

SHAWNIGAN LAKE LUMBER CO.
Rustic, Clapboards, Flooring, Mouldings, Laths, Shingles, Etc., in stock or to order. Yard, Discovery St., between Government and Store Sts. Address all communications to P. O. Box 298, Victoria, B. C. Telephone 162.
T. ELFORD, - - Manager.

SEE OUR SCOTCH AND ENGLISH TWEED SUITS FOR MEN AND BOYS
B. WILLIAMS & Co., Clothiers and Hatters. 97 Johnson St., Victoria.

HUDSON'S BAY CO., Agents for Fort Garry and Benton County Flouring Mills
VICTORIA, B. C.

TRAVEL BY THE PALATIAL STEAMERS OF THE CANADIAN PACIFIC NAVIGATION COMPANY, Ltd., JOHN IRVING, Manager, VICTORIA, B. C.

Knox, John, agt, res 42 North Park
Knox, J D P, pastor of James Bay Meth church, 82 Michigan
Knox, Wm, tea mcht, Government, res 57 Collinson
Kobold, Alwyn, sausage mkr, Dominion Market Co, Yates, res California htl
Konenaga, J, Japanese emplmt office, 5 Government
Kootenay Land & Improvement Co, Ltd Lia, 44 Fort, Geo Shedden, sec
Kosche, C, hairdresser, res 31 Quadra
Kosche, Mrs H, hairdresser, 31 Government
Kroeger, Fred, uphlstr, Weiler Bros, 51-5 Fort
Kruse, Ed, cellarman Vic Bry, res 23 Princess ave
Kurtz & Co, cigar manufacturers, Trounce ave, H Behnsen, mgr
Kurtz, D C, clk, res 86 Quebec
Kurtz, D G, clk, res 86 Quebec
Kurtz, Mrs D, res 86 Quebec
Kurtz, Walter, comp, Colonist, res 157 Johnson

The Best Spring Medicine
—IS—
LANGLEY'S SARSAPARILLA.
21 and 23 Yates Street, Victoria, B.C.

L

Lachlan, B S, res Hotel Victoria
Lecoursiere, Amable, carptr, res 72 N. Chatham
Ladler, Jane, domestic, 45 Ontario
Lafferty, A E, barber, 9 Broad, res 103 Pandora
Lafferty, Miss S, agent, 23 Douglas
Laffoley, Charles, tmstr, res 4 Mascotte ave
La Fonciere (Marine) Insurance Co, Paris, Turner, Beeton & Co, agts, 90 Wharf
Laidlaw & Co, Dominion Brand salmon, R P Rithet & Co agts, 61-5 Wharf
Laing, A D, sealer, res 20 Erie
Laing, John A, carptr, res 76 Menzies
Laing, Wm, messenger, H Young & Co, res Erie
Laird, C, mariner, res Empire htl
Laird, Madame, music teacher, res 161 Vancouver
Lake Hill Estate, E Crow Baker, agt
Lake, Jas, clk, C.P.N. Co, res 92 Bay
Lakin, Francis, lbr, res 153 Montreal
Lakin, Miss M S, dressmkr, 153 Montreal
Lamberton, John, res Balmoral htl
Lamberts, Joseph, hostler, res 17 Green
Lamberts, Mrs M, wid, res 17 Green
Lambeth, Wm, prop City Transfer Co, 14 Broad, res 240 Simcoe
Lamming, Edwd, emp E. & N. Ry Co, res Maple, Tolmie ave
Lampman, P S, B.A., lawyer, res 66 Rae
Lancashire Fire Insurance Co, Morrow, Holland & Co, agts, 26½ Broad
Lancaster, Isaac, tailor, res 171 Cook
Lancaster, Miss Mildred, emp B.C. Dye Wks, res 171 Cook
Lander, Alex, sealer, res California htl, 19 Johnson
Landers, Wm, lbr, res cabin 111, 132 Johnson
Lands and Works Dept, Hon G B Martin, chief comr
Landsberg, F, prop Victoria Loan Office, 133 Govt, res 87 Herald
Landsberg, Sol, clk, California Auction store, 23 Johnson
Lane, Clarence, clk, res 53 Hillside ave
Lane, Oscar, frmn (M Miller) res 216 Cook
Lane, Vernon, contr, res 53 Hillside ave
Lang, Chas, tobacconist, 29 Johnson, res Springfield ave
Lang, C, tram conductor, V.E.T. & L. Co
Lang, Mrs W, lodging hs kpr, Newport hs, 50 Yates
Lang, F H, clk Land Reg office, res 141 Quadra
Lang, Richd, contr and bldr, Sumas, Garbally rd
Lang, Dr John, surgeon, 36½ Douglas
Lang, Wm, contr, res 27 Avalon rd
Lange & Co, watchmakers and jewellers, res 86 Douglas

WEILER BROS. are Complete House Furnishers. Largest Stock in B. C.

VICTORIA TRANSFER CO., Ltd. Best Hacks at Reasonable Rates and Quickest Despatch.
21 and 23 BROUGHTON ST., VICTORIA, B. C. TEL. 129.

Langley & Co. wholesale and retail druggists, 21-3 Yates
Langley Alfred J, (Langley & Co) res "The Maples," 127 Fairfie'd rd, cor Moss
Langley, A R, druggist, 55 Govt, res 15 Menzies
Langley, Mrs E, res 19 South Turner
Langley, Geo F, druggist, 55 Govt, res 15 Menzies
Langley, Mrs James, boarding hs kpr, 15 Quebec
Langley, John M, sergt prov police, res 228 Fort
Langley, J H, cannery frmn, res 19 South Turner
Langley, Wallace, master mariner, res 116 Menzies
Langley, Wm H, barrister, solicitor and notary, 52 Langley, res "The Maples" cor Moss and Fairfield
Langton, H F, clk, Bank of B. C, res 115 Menzies
Lanning, Walter J, rancher, Wilkinson rd, Vict Dist
Lansdowne, House, prop John Partridge, res 86 Yates
Lapierre, Mrs A, prop grocery store, 119 Fort, res 223 Cook
Lapine, Mark, carptr, res 70 N. Chatham
Larking, John, res 152 Johnson
Larson, 3, res Catherine
Laskey, Daniel, lineman, V. & E. Telephone Co, res Commercial htl
Latham, John, helper (A. I. Wks) res Seventh
Latham, Sam, machinist, A. I. Wks
Laughlan, Jno, lbr, cabin 11, McClure
Laundy, T H, clk, Bank of B. C, res 15 Simcoe
Laverton, Jas, waiter, cabin, 46 Pembroke
Law, Mrs A E, Axbridge House, 10 Princess ave
Law, H S, Queen's Grocery, 6 Store, res Catherine, Victoria West
Law, Maurice H, pattern maker, res 10 Princess ave
Law, Robt K, moulder, A. I. Wks, res 10 Princess ave
Law Society of B. C., J P Walls, sec, 14 Chancery lane
Law, Wm P, engr, tug Velos, res 37 Queen's ave
Lawerence, Capt, master mariner, res 146 Fort
Lawnds, A, painter, 40 Fort, res 265 Fort
Lawrence, Mrs E, res 156 View
Lawrence, Geo, 156 View
Lawrence, J A, res 64 Superior
Lawrie, T, architect, res 30 Michigan
Lawry, Nicholas, switchman, res 13 Humboldt
Lawry, Wm Nicholas, tailor, res 13 Humboldt
Lawrenson, Mrs, res 132½ Quadra
Lawson, A W, res cor McClure and Humboldt
Lawson, Chas, plumber, res 237 Johnson
Lawson, Chas Richard, machinist, B. C. I. Wks, 42 Store, res between First and Second
Lawson, David T, horseshoer, 107 Johnson, res 28 Green
Lawson, Miss G H, tchr, V.W. School
Lawson, Henry, editor Colonist, res 76 Cook
Lawson, Henry, harnessmkr, F Norris, Government, res 237 Johnson
Lawson, Hy Chas, chief engr, R P Rithet, res 237 Johnson
Lawson, J H, secy R P Rithet & Co, res 106 Simcoe
Lawson, J H, jr, student-at-law, Bodwell & Irving, res 106 Simcoe
Lawson, J H, brewer, res 130 Fort
Lawson, L, lbr, St George's Inn, Esquimalt rd
Lawson, L, wood carver, res Work
Lawson, Robert, res 14 St Lawrence
Lawson, R, lbr, cabin 10, 15 Herald
Lawson, R, blksmth, E. & N. Ry, Russell station
Lawson, Thos, boilermkr, A. I. W, res 29 Bay
Lawson, Wm A, cashier, R P Rithet & Co, res 106 Simcoe
Lawson, Wm G, umbrella repairer, res 29 Bay
Layton, Sam, mchnst, res 52 Pandora
Lazier, R O, emp Cold Storage Co, res 31 Princess ave
Leahy, John, brewer, Colonial Brewery, Johnson, res 124 Johnson
Leake, Hy, sealer, res 12 Harbour Cottages
Lear, Wm, driver, Victoria Transfer Co, Limited Lia
Leask, Jas Chas, tailor, 86 Government, res 186 Fort
Leask, Wm, res 186 Fort
Leatham, Jno, contr, res 12 Bay

Shawnigan Lake Lumber Co. Rough and Dressed Cedar and Fir Lumber. All kinds of Builders' Lumber in Stock
T. ELFORD, Manager. P. O. Box 298, Tel. 162, Victoria, B. C.

See our Boys' Suits and Overcoats. The best assortment in the City. Prices Low. Quality Good.
B. WILLIAMS & Co., 97 Johnson St., Victoria.

DREWRY'S REDWOOD BREWERY, Winnipeg
Drewry's Premium Lager—Fully Equal to any Imported Beer.

Travel by the Palatial Steamers of the Canadian Pacific Navigation Company, Ltd.
John Irving, Manager, Victoria, B. C.

Le Blanc, Chas, sealer, res "Winscombe," 22 Princess ave
Le Blanc, E C, first mate str Boscowitz, res "Winscombe," 22 Princess ave
Le Blanc, Louis, barber, 106 Government, res 54 Humboldt
Le Clair, Miss J, res 40 Pandora
Le Clair, Miss Louise, res 90 View
LeClaire, Noel, tmstr, res 56 Pembroke
Ledingham Bros, carriage bldrs, 95-97 Fisguard
Ledingham, F, fireman, Victoria Gas Wks, res 66 John
Ledingham, Geo, coach bldr (Ledingham Bros, res 130 Quadra
Ledingham, Robert, (Ledingham Bros), res 46 Frederick
Ledingham, Ald W J, (Ledingham Bros), coach bldrs, res Russell, Victoria West
Lee & Fraser, real estate and insurance agts, 11 Trounce ave
Lee, Miss Annie, res 10 Rae
Lee, Arthur (Lee & Fraser), 11 Trounce ave, res 37 Victoria Cres
Lee, Charles, fruit, candy and tobacco store, res 37 View
Lee, James, driver (R Porter & Sons), res Commercial htl
Lee Mong Kow, Chinese interpreter, H.M. Customs, res 5½ Cormorant
Lee, Mrs M, widow, res Cadboro Bay road
Lee, Thomas, fmr, res Cadboro Bay rd
Lee, Wm, drayman, res Bridge
Leech, Alfred, fmr, "Orion Villa," res Saanich rd, Victoria West
Leech, P J, surveyor, res 132 St Catherine
Leeman, Ralph T lbr, res 70 N. Park
Leeming, David, clk, 37 Government, res Cedar Hill rd, Victoria Dist
Leeming, Ed J, fmr, Cedar Hill rd, Vict Dist
Leeming, Harold, fmr, res Cedar Hill rd, Victoria Dist
Leeming, Thomas, fmr, res Cedar Hill rd, Victoria Dist
Lees, Archibald, engr, str Lorne, res 6 Douglas
Leeson, Mrs J L, res 60 Kingston
LeFevre, John, shoe mkr, 91 Johnson, res 15 Pioneer
Le Geyt, Wm A, cooper, res Wilkinson rd, Victoria Dist
Legg, Edward, brewer, res 11 N. Park
Legg, Edward, ship carptr, cor Chambers and Queen's ave
Leggan, Rich, tmstr, Western htl
Lehman, David, bldr, res 63 Chambers
Lehman, Saml S, carptr, res Richmond ave
Leigh, Jas, (J Leigh & Sons,) Pleasant, res 38 Mary
Leigh, Jno L, (J Leigh & Sons,) Pleasant, res 38 Mary
Leigh, Leonard, undertaker, (T Storey,) res 153 View
Leigh, Mrs, widow, res Cadboro Bay
Leigh, Sidney M, (J Leigh & Sons,) Pleasant, res 38 Mary
Leiser, Gustave, (Lenz & Leiser,) res 178 Yates
Leiser, Max, (Pither & Leiser,) res 178 Yates
Leiser, Simon & Co, wholesale grocers and commission mchts, 1-7 Yates
Leiser, Simon, (Simon Leiser & Co,) 1-7 Yates, res 93 Pandora
Lelievre, Miss Esther, domestic, res 115 Fisguard
Lelievre, Harry, painter, res 115 Fisguard
Lelievre, Mrs Kate, res 115 Fisguard
Lelievre, Pat, painter, res 115 Fisguard
Lemm, G W, painter and decorator, 144 Fort
Lemm, Irving A, res 113 Fort
Lemmens, Rt Rev J N, R. C. Bishop of Vancouver Island, res The Palace, 109 Yates
Lemon, Gonnason & Co, Capitol Planing Mills, Orchard
Lemon, Jas, (Lemon, Gonnason & Co,) Orchard, res 140 Chatham
Lenfesty, Geo, driver Victoria Transfer Co, Limited Lia
Lenfesty, Wm, emp Dom Express Co, Ld, res 26 Fort
Lent, Geo, engr S.S. Kingston, res 15 Quebec
Lenz, Jacob, (Lenz & Leiser,) res 178 Yates
Lenz & Leiser, importers general dry goods, 9-11 Yates
Lenz, Mose, (Lenz & Leiser), res 230 Yates cor Cook
Leonard, A E, wood turner, Taylor Mill Co
Leonard, George, tailor, 88 Govt, res 14 Farquhar

WEILER BROS., the Leading Furniture Dealers, VICTORIA, B. C.

THE "GOLDEN KEY" BRAND ÆRATED WATERS
Ginger Ale, Club Soda, Sarsaparilla, Orange Phosphate, etc. EWD. L. DREWRY, Winnipeg

Leonard, John. grocer, res 208 Cook
Leonard, —, longshoreman, cabin 21, 132 Johnson
Leonhart, C, stone mason, res Alderman rd
Le Page. Theodore, clk, 23 Erie
LeRoy, Frank, fireman, res 48 Herald
Leslouis, Felix, 18 North Park
Leslouis, Miss L, dressmaker, Spencer's Arcade
Lessing, Wm, cook str Charmer, res 151 Fort
Lester, Hy, grocer, cor McClure and Vic Crescent
Le Sueur, J, pattern maker, V.I.W
Leterme, Rev J, R.C. priest, The Palace, 109 Yates
Lettice, Robt, painter and paper hanger, 40 Fort, res 58 Kane
Lettice, Wm Hy, bkpr, 40 Fort, res 58 Kane
Le Vatte, F W, cider and sauce manufacturer, 110 View
Levelle, Alex, carptr, res Springfield ave
Levelle, P, carptr, res Springfield ave
Leveridge, John, grocer, res 13 North rd, cor Ridge rd
Levie, Frank, hostler, Dominion htl
Levin, Hyman A, sergt police, City Hall
Levy, Barney, cigar manufacturer, 26 St Louis, res 63 Frederick
Levy, Mrs E, res 120 Vancouver
Levy, H E, res 40 Work
Levy, Joe, prop Arcade restaurant, 124 Govt, res 33 Frederick
Levy, Joshua, cigar manufacturer, 123 Fort, res 17 Caledonia ave
Levy, J L, cigar manufacturer, 123 Fort, res 120 Vancouver
Levy, R, tailor, res 42 Herald
Levy, Saml, emp A Aaronson, 75-79 Johnson
Lewis, Aaron, hardware dealer, 44 Yates, res 154 Fort
Lewis, Capt, H G, master mariner, office Broughton, res 114 Belleville
Lewis, Edward, tmstr, res 29 Pioneer
Lewis, Edward A, painter, res 29 Pioneer
Lewis, Fred, res Newport hse, Yates
Lewis, John, rancher, Glanford ave, Victoria Dist
Lewis, John, carptr, res continuation of Cook
Lewis, John, cabinet mkr, res 60 Niagara
Lewis, John H, carptr, J P Burgess, 10 Broughton
Lewis, John W, carptr, res continuation of Cook, Saanich rd
Lewis, Lewis, stoves and tinware, 44 Yates, res 68 View
Lewis, Rich'd, lbr, res 117 Blanchard
Lewis, Wm, canneryman, res Empire htl
Liddell, Robert, 2nd jailer Prov jail, res Douglas
Liddell, Thos, driver (Hy Saunders), res Edmonton rd
Lilley, Herbert Alfred, confectioner, City Candy Factory, 105 Douglas
Lincoln, H G, clk (M W Waitt's), res 181 Fort
Lindal, A J, lbr, res 12 Taunton
Lindar, Joseph, lbr, res 14 Third
Lindley & Foster, taxidermists, 7 Oriental alley
Lindley, Wm (Lindley & Foster), 7 Oriental alley, res 168 Pandora
Lindsay, David, dry goods mcht, 33 Store, res Douglas
Lindsay, Fred, stonecutter, res 55 Third
Lindsay, George, contr, res 55 Third
Lindsay, Jas A, auditor, E. & N. Ry
Lindsey, —, longshoreman, res cabin 17, 132 Johnson
Lineker, Edward H, fmr, Glanford ave, Vic Dist
Lineker, Fred V, fmr, Glanford ave
Lines, Ed, scavenger, res 236 Yates
Linquist, John, sealer, res Western hotel
Lion Brewery Saloon, prop Thos Potter, cor Chambers and Queen's ave
Lipett, Joseph, longshoreman, res 152 Johnson
Lipscombe Miss L, ladies help (Mrs H L Andrew) Garbally rd
Lipscombe, Rev E, clergyman, res 148 Fisguard
Lismore, Jos, strkpr, E. & N. Ry, res Springfield ave
Lissett, James, painter, res 52 Michigan
Lister, John, stair builder, res Tolmie ave, Vict Dist
Litchfield, Hy O, emp T N Hibben & Co, res 34 Mason
Little, John, lbr, res 56 South rd
Littlewood, John, lbr, res cabin, McClure
Lince, Edmund, carptr, res 57½ St Lawrence

SHAWNIGAN LAKE LUMBER CO., Ltd. Tel. 162. P. O. Box 298.
Mills at Shawnigan Lake. Yard at Victoria, B. C.
ROUGH AND DRESSED CEDAR AND FIR LUMBER, RUSTIC, CLAPBOARDS, FLOORING, MOULDINGS, LATHS, SHINGLES, Etc.

See our Boys' Suits and Overcoats. The best assortment in the City. Prices Low. Quality Good.
B. WILLIAMS & Co. 97 Johnson St., Victoria.

HUDSON'S BAY COMPANY, WHOLESALE GROCERS and WINE MERCHANTS
VICTORIA, B C.

Liverpool Bakery, prop Wm H Croghan, 37 Pandora
Liverpool, London and Globe Fire Insurance Co, Lee & Fraser, agts, 11 Trounce ave
Liverpool, London & Globe Fire Insurance Co, Hall, Goepel & Co, agts
Lloyd, Geo, marine engr, res 21 Scoresby
Lloyd, W, lbr, res Commercial htl
Lloyd, William, carptr, res Boleskine road
Lloyds (Marine) London, Eng, R P Rithet & Co, agts, 61-5 Wharf
Loat, Douglas, app mchnst, A.I.W.
Loat, Mrs Katherine, wid, res 61 North Park
Local Union Carpenters & Joiners, 1 Pandora ave
Lochney, Rodney, fmr hand, Ivy Farm, Carey rd, Vic Dist
Locke, Capt L P, master mariner, res 57½ Superior
"Lockend Dairy," Hobbs & Evans props, Burnside rd
Loewen, Joseph, brewer, res "Rockwood," Gorge rd, Vict Dist
Loewenberg & Co (successors to J A T Caton & Co) wholesale importers, 83 Wharf
Loewenberg, Carl, Imperial German Consul, 83 Wharf, res 23 Burdette avenue
Logan, David, teamster, res Skinner
Logan, Miss E, tailoress, 40 Broad, res 12 Caledonia ave
Logan, George, store keeper, res 99 Kingston
Logan, Hugh, cashier Robt Ward & Co, Lt Lia, res Esquimalt
Logie, Miss Tina, nurse, res Michigan and Menzies
Lahbrunner, Max, carpenter, res 39 Caledonia ave
Lollis, Michael, carptr, res 1 Market
Lombard, C A, music warehouse, 61 Government, res 56 Collinson
London Assurance Corporation, Lowenberg, Harris & Co, agts, 41 Government
London Assurance Corporation (marine) Robt Ward & Co, Ltd Lia, agts Temple bldng, Fort
London Bakery, Simmons & Coker, props, 25 Government
London & Canadian Fire, Insurance Co, Ltd, B. C. Land & Investment Agcy, ltd, agts
London Guarantee and Accident Co, Ltd, R S Day, agt 42 Fort
London House, gents furnishings, H Rutland & Co, 47 Johnson
London & Lancashire Life Assurance Co, Lowenberg, Harris & Co, agts, 41 Government
London & Lancashire Fire Insurance Co, Robt Ward & Co, Ltd Lia, agts, Temple bldng, Fort
London & Provincial Marine Insurance Co, Ltd, Robt Ward & Co, Ltd Lia, agts, Temple Bldng, Fort
London Saloon, props California Wine Co and W G Price, Broad
Long, David, lbr, A.I.W, res 58 South road
Longhran, W, lbr, res cabin 3, 64 Humboldt
Longpre, Gaspard, tinsmth, res 228 Cook
Looney, Wm, bricklayer, Commercial hotel
Lootens, Rt Rev Bishop Louis, res 4 Vancouver
Lorimer, Miss C T, school teacher, res 101 Toronto
Lorimer, Robt M, asst Blair & Gordon, res 101 Toronto
Lorimer, W A, salesman, res 101 Toronto
Lorimer, Wm, contractor, res 101 Toronto
Lorne Restaurant, 28 Johnson, prop Geo Crossman
Lorimer, Henry G, porter, Turner, Beeton & Co, res 101 Toronto
Lorsen T, cigar mkr, res 47 N. Park
Lory, James (Pendray's) res 114 N. Chatham
Lory, John, apprentice Cusack, 86½ Govt, res 114 Chatham
Losee, R B, salesman, (Lenz & Leiser) res 23 Bellot
Losee, W E, res Mary
Louisville Chop and Oyster House, 93 Govt, Frank Bertich, prop
Lovell, John B, res 180 View
Lovest, J, hunter, res 40 Kane
Lowe Inlet Packing Co, (diamond C brand salmon) R. P. Rithet & Co, agts, 61-5 Wharf
Lowe, Skene, photographer, 63 Govt, res 45 Carr
Lowe, Mrs W H, res 131 Quadra
Lowe, Wm S B, cashier, B.C. Cattle Co, res 131 Quadra

Travel by the Palatial Steamers of the Canadian Pacific Navigation Company, Ltd.
John Irving, Manager, Victoria, B. C.

WEILER BROS. are Agents for Crossley & Sons Fine Carpets
FORT STREET, VICTORIA, B. C.

VICTORIA TRANSFER CO., LTD. CHECK BAGGAGE TO ANY PART OF THE CITY. THEIR WAGONS AND CARRIAGES MEET ALL BOATS AND TRAINS.
91 and 93 Broughton St., Victoria, B. C. *Tel. 129.*

Lowell's Exchange, second hand furniture, 79 Douglas
Lowell, H R, prop Lowell's exchange res 74 Mears
Lowenberg, Harris & Co, real estate agts, 41 Government
Lownds, Arthur, painter, res 3 Cadboro Bay rd
Lowry, N, track greaser, V.E.T. & L. Co
Lubbe, Theodore, fur and skin mcht, 77 Wharf, res 103 Quadra
Lucas, Alexander, res W Lucas, "Birr Cottage," Tolmie ave, Vict Dist
Lucas, Miss Anna, milliner, Compton hs, Douglas, res Tolmie ave, Vic Dist
Lucas, John, steward Driard htl, res "Birr Cottage" Tolmie ave, Vic Dist
Lucas, Oscar, reporter, "Colonist" res W Lucas, "Birr Cottage" Tolmie ave, Vict Dist
Lucas, Wm, restauranter, res 13 Humboldt
Lucas, William, shoemaker, "Birr Cottage," Tolmie ave, Vict Dist
Lucas, Wm J, tmstr, res "Birr Cottage" Tolmie ave, Vict Dist
Ludvikson, B S, asst grocer, res 34 Humboldt
Ludvikson, P, grocer's asst, res 30 Humboldt
Luke, John, salesman, res 25 Fernwood rd
Luker, Wm G, contr, res 52 South rd
Lukov, Jacob, People's Clothing Store, cor Store and Johnson, res 151 Fisguard
Lumley, Wm, bartndr, res 57 Chatham
Lund, George, fireman, res 115 Blanchard
Lundin, S G, res 93 View
Lundquist, Carl T H, watchmkr and jeweller, 37 Fort, res 121 Superior
Luney, Miss N, milliner, Spencer's Arcade
Luney, C, bricklayer, res 265 Douglas
Luney, W A, bricklayer, res 265 Douglas
Lunn, Geo, 2nd engr, V. F. D., Fire Hall, Yates
Luscombe, Thomas, gardener, res Carey rd, Victoria Dist
Lusse, John, fmr, res Vining
Luxton, Arthur P, (Davie, Pooley & Luxton,) 47 Langley, res Union Club
Lyall, George, contr, res 10 Amelia
Lyall, Wm C, book-kpr, res 73 Henry
Lynn, A, lbr, Victoria Brewery Co
Lyon, James, bolt mkr, A.I.W., res 7 Cedar Hill rd
Lyons, Mrs, widow, res 40 Kane
Lyster, Harry, store kpr, H. M. Customs, res Collinson

IF YOU HAVE A COLD
USE
LANGLEY'S BALSAM OF ANISEED.
21 and 23 Yates St., Victoria, B. C.

M

Maas, Leonard, machnst, Sehl, H. & E. Co, res 95 Kingston
Mable, Wm Jas, carriage bldr, 115 Johnson, res Russell
Mabor, —, lbr, cabin 13, 132 Johnson
Macabe, T B, supt job and lithograph dept, Colonist Printing & Pub Co, res 113 Simcoe
Macaulay, H C, book-kpr (Wilson Bros), res Rockland ave
Macaulay, Norman D (Shallcross, Macaulay & Co), res "Highlands," Rockland ave
Macaulay, Wm J, res "Highlands," Rockland ave
Macauley, Geo, clk, Telegraph htl, 47 Store
Macbeth, Duncan, foreman, Victoria Planing Mills
Macdonald, A C, foreman, Esquimalt marine slip, Springfield ave
MacDonald, Alex, lbr, res 63 King's road
Macdonald, C N, accnt, Dept Public Wks, Five Sisters' blk, res "Castlewood," St Catherine
Macdonald, Donald F, certified medical masseur, prop Victoria Turkish and swimming baths, Five Sisters' blk, res 52 Second

Shawnigan Lake Lumber Co.
Rough and Dressed Cedar and Fir Lumber! All Kinds of Builders' Lumber in Stock. Tel. 162.
T. ELFORD, Manager. P. O. Box 298, Victoria, B. C.

See our Mackintoshes, Melisa and Rigby Waterproofs, Umbrellas, &c.
B. WILLIAMS & CO., 97 Johnson Street, Victoria, B. C.

IMAGE EVALUATION
TEST TARGET (MT-3)

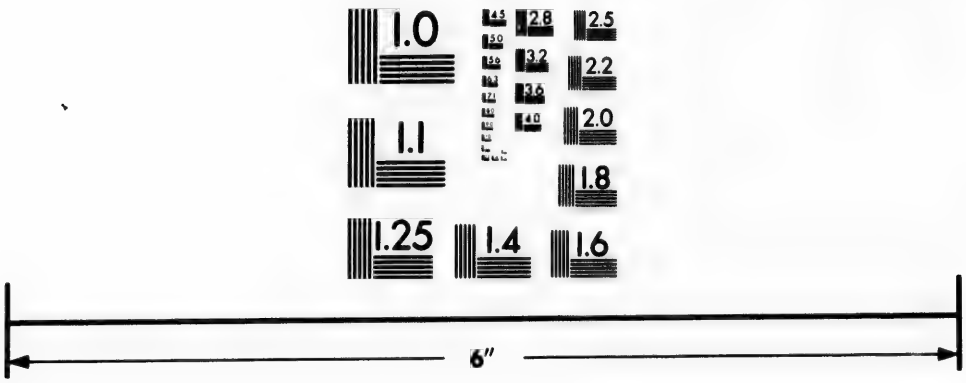

Photographic Sciences Corporation

23 WEST MAIN STREET
WEBSTER, N.Y. 14580
(716) 872-4503

2.8
2.5
3.2
3.6
2.2
4.0
2.0
1.8
1.1
1.0

R. T. WILLIAMS & Co. Bookbinders and Blank Book Manufacturers
VICTORIA, B C.

TRAVEL BY THE PALATIAL STEAMERS OF THE CANADIAN PACIFIC NAVIGATION COMPANY, Ltd., JOHN IRVING, Manager, VICTORIA, B. C.

MacDonald, Patrick, hackman, res 96 North Park
MacDonald, Hector, carptr, res Milne
MacDonald, Hugh H, contr, res 225 Pandora
Macdonald, J, chipper, V.I.W.
Macdonald, Miss J, telephone operator, res Springfield ave
MacDonald, Miss K, tailoress, res 82 Kane
MacDonald, Miss Mamie, res 82 Kane
MacDonald, Mrs W F, tailoress, cabin 166 Johnson
Macdonald, W J, senator, res "Armadale," Niagara
MacFarlane, Mrs, res 181 Pandora
Macgill, Andrew Dorman, carptr, res 17 South rd
Macgill, Robt, engr, res 74 Kane
Macgregor, Moses, contr, res 103 North Park
MacHaffie, Wm, (R T Williams & Co,) 28 Broad, res 38 Frederick
Macintosh, C W, freight clk, E. & N. Ry Co
Macintosh, Jas, (W & J Wilson,) res 287 Johnson
Mackay, A E, civil engr, res 126 Belleville
Mackay, Donald, clk, C. P. N. Co, res 25 Quebec
Mackay, Jack, sealer, res 175 Johnson
MacKay, Jos W, chief clk, Immigration office, res Esquimalt rd
MacKay, J, helper, A.I.W.
Mackay, Wm, watchman, C.P.N. Co, res 29 Market
Mackay, Wm, stonecutter, res 129 View
Mackay, Wm J, clk, res 25 Quebec
MacKechnie, Dr, physician and surgeon, Jewell blk, cor Yates and Douglas, res cor Fernwood road and Fort
Mackenzie, Alex, carptr, res Milne
Mackenzie, Alex, tmstr, res Montreal
Mackenzie, Chas, coachman, (B W Pearse,) Fernwood, Cadboro Bay rd
Mackenzie, Miss Mary, dressmkr, res 8 N. Chatham
Mackenzie, Rodk, clk, Bank B. C., res 314 Yates
Mackenzie, Miss J, domestic, 63 Menzies
Mackie, John R, engraver, room 53 Five Sisters' blk, res 18 Toronto
Mackintosh, Wm R, dry goods str, res 225 Cook
Mackintosh, W D, clk, Union Colliery dept, res cor Esquimalt rd and Russell
MacLaughlin, J H, asst receiver genl and mgr Dominion Savings Bank, res 59 Fernwood
MacLaughlin, W B, clk Indian office, res 59 Fernwood rd
Maclean, Alec, clk, res 33 Rithet
Maclean, Mrs C, res 33 Rithet
MacLean, P A, tanner, Rock Bay Tannery, res 80 John
MacLean, W R, sodawater mkr, Thorpe & Co, res 45 Hillside ave
Macleod, Rev P McF, Presbyterian mnstr, res Boyd
Maclure, F S, (Hutcheson & Co) The Westside, 70 Government, res Wilson htl
Maclure, J C, (Robt Ward & Co, Ltd Lia) res Wilson htl
Maclure, S, architect, room 23 Five Sisters' blk, res Beacon
MacManus, Jas, tobacconist, 48½ Yates, res Herald
Macmillan, Alexander, res 10 Stanley ave
Macmillan, John, patternmkr, res Richmond ave
Macmillan, Miss M, matron Prov Ryl Jubilee Hospital, Mt Tolmie rd
Macmillan, Miss Mary, servant, 284 Yates
Macmullan, Jas Hy, tmstr, res 145 Fort
MacMunn, Chas, operator, V. & E. Telephone Co, res 94 Oswego
MacMunn, Chas, photr, res 94 Oswego
Macnaughton, A E, agt wholesale dry goods, 5 Oriental alley, res 86 Quebec
MacRae, Rev D, pastor St. Paul's Church, res Frederick, Victoria W.
Macrae, Farquhar, P. C. magistrate, res 55 Alfred
Macrae, J Kenneth, student-at-law, res 55 Alfred
Macre, L, reporter, Colonist, res 93 Fernwood rd
Madden, Ed, lbr, cabin 6, 33 Chatham
Maddon, Dennis, lbr, res 175 Douglas
Maddon, Ed, appr machinist, A.I.W, res 119 Chatham
Maddon, Miss Elizabeth, res 179 Cook
Maddon, Jeremiah, machinist, A.I. W, res 119 Chatham

Interior Woodwork, Office and Bar Fittings
Made to Order by WEILER BROS., Victoria.

THE "GOLDEN KEY" BRAND ÆRATED WATERS
All machinery latest improved and silver lined throughout. EWD L DREWRY, Winnipeg.

Maddon, Joe, machinist, A.I.W, res 119 Chatham
Madean, Miss M, school teacher, res 23 Rithet
Madigan, B, engr, str Boscowitz, res 42 Work
Madigan, Geo, machinist, res 53½ Hillside ave
Magirl, Chas J, machinist, A.I. W, res Catherine
Magnesen, Alfred, bkpr, (Thos Earle) res 103 Chatham
Magnesen, Capt T, master mariner, res 31 Henry
Maidment, Geo, builder, res Lansdowne rd
Main, Thos, carptr, res 46 First
Malcolm, Campbell, hostler, Vic Transfer stables, res 188 Chatham
Malcolm, John M, stonemason, res 36 Second
Maling, Wallace, butcher, res 11 Humboldt
Mallaby, Robt, blksmth, res 195 Johnson
Mallandaine, Chas, res 19 Simcoe
Mallandaine, E, sr, architect, Bank B.C. bldg, res 19 Simcoe
Mallandaine, E, jr, archt, Bk B.C. bldg, res 19 Simcoe
Mallandaine, Frank, clk, Land Registry Office, res 19 Simcoe
Mallandaine, —, sewing machine agt, res 25 Kane
Mallery, Geo T, druggist, 36 Government, res 6 North Park
Mallett, Alfred Jos, plumber, res 3 Hill
Mallett, Arthur E, clk, (R G Dun & Co, res 3 Hill
Mallett, Jas, moulder, V.I.W, res 3 Hill
Mallette, Miss, dressmaker, Spencer's Arcade
Malpas, A, letter carrier, P. O. res 39 David
Maltby, James, lbr, res cabin No 19, 110-112 Johnson
Manchester House, prop, Thos Haughton, 88 Yates
Manley, S F, student at law, Dumbleton & Elliott, res 25 Parkington
Mann, Jas G, (Muirhead & Mann) Vic Planing Mills, res 33 Bridge
Mann, Miss F, dressmkr, res 151 Fort
Manners, H, com agt, res 131 Yates
Mansell, Miss Allice, saleswoman, "Westside," res 96 Pandora ave
Mansell, Arthur, app, A. I. Wks, 96 Pandora ave
Mansell, Miss Edith, app dressmkr, res 96 Pandora ave
Mansell, H, boots and shoes, 95 Government, res 96 Pandora
Mansell, Jas H, salesman, 95 Government, res 96 Pandora
Mansell, Jas, eng, Stemler & Earle, res Esquimalt st
Manson, F, V. F. D, Fire Hall, Yates
Manson, John D, sen, fmr, 53 Third
Manson, John D, butcher, R Porter & Sons, res Queen's htl
Manson, P, cooper, Fire Hall, Yates
Manson, Mrs Eliza, widow, res Lansdowne rd
Manton, Jas, lather, res Lansdowne rd
Manton, Joseph, boot and shoemkr, 97 Yates, res Lansdowne rd
Manuel, Alfred, carptr, res 239 Cook
Marboeuf, Harry, bookkpr, Poodle Dog, res Poodle Dog htl
Marboeuf, Louis, prop Poodle Dog restaurant, 51 Yates
March, James, miller, (Hall Ross & Co) res Esquimalt rd
Marchant, Percy, app T N Hibben & Co, res Spring Ridge
Marchant, William, manufacturers' agt, res Haughton
Marden, H H, pilot, res 106 Dallas rd
Margetts, Robt Wm, hackdriver, res 29 Kane
Marierman, P, bartender, 112 Government, res Grand Pacific htl
Marine and Fishery Dept, Custom house, Capt Gaudin, agt
Marine Hospital, steward G W Unwin, Indian reserve
Maritime Insurance Co, R P Rithet & Co, agts, 61-5 Wharf
Market Exchange Hotel, 99 Fort, prop J T Pearce
Market, Joseph, tinsmth, 11 Broad, res Oak Bay ave
Marks, Louis, mngr Marvin & Tilton, res 121 Toronto
Marks, Morris, gents furnishings, 8 Store, res 257 Johnson, cor Cook
Marquis, Henry G, acct Bank B.N.A. res "Edgehill," McGregor ave
Marr, Harry, painter, res 45 Humboldt
Marr, H, butcher, B.C. Cattle Co, res Oriental hotel

SHAWNIGAN LAKE LUMBER CO.
Rustic, Clapboards, Flooring, Mouldings, Laths, Shingles, Etc. in stock or to order. Yard, Discovery St., between Government and Store Sts. Address all communications to P. O. Box 298, Victoria, B. C. Telephone 162.
T ELFORD, Manager.

SEE OUR SCOTCH AND ENGLISH TWEED SUITS FOR MEN AND BOYS
B. WILLIAMS & Co., Clothiers and Hatters, 97 Johnson St., Victoria.

HUDSON'S BAY COMPANY European and English Groceries, Wines and Liquors, free and in bond.
Victoria. - - British Columbia.

TRAVEL BY THE PALATIAL - STEAMERS OF THE - CANADIAN PACIFIC NAVIGATION COMPANY, Ltd., JOHN IRVING, Manager, VICTORIA, B. C.

Marr, Walter, cabinet mkr, res 45 Humboldt
Marsh, Henry, machine hand, Weiler Bros, 51-5 Fort
Marshall & Co, bakers, 59 Broad
Marshall, Chas, jeweller, res 37 Fernwood rd
Marshall, Chas, clk, Schultz & Morphy res 132 Vancouver
Marshall, Geo L, clk, H E A Robertson, res 132 Vancouver
Marshall, Mrs F C, dressmkr, res 132 Vancouver
Marshall, Robt, (Marshall & Co) 59 Broad
Marshall, Wm T, bartndr, Pritchard hs, res 45 Blanchard
Martin, A C & Co, manufacturers' agts, 53½ Johnson
Martin, A C, (A C Martin & Co,) res 88 Quebec
Martin, Archer, barrister, etc, 82½ Government, res 3 McGregor ave
Marston, Chas, hackowner, res 1 St James
Martin, Hon G B, chief commissioner Lands and Works, Government bldngs, James Bay
Martin, Geo, engr, res 11 Penwill
Martin, Harry, baker, res 54 Princess ave
Martin, Henry J, salesman, R P Rithet & Co, res 13 Simcoe
Martin, Hy C, expressman, res Garbally rd
Martin, H, track repairer, V.E.T. & L. Co
Martin, Jas Edwd, clk, Lowenberg, Harris & Co, res 16 Young
Martin, Miss Mary, servant, res 127 Cormorant
Martin, Capt Patrick, master mariner, Ocean Bell, res 52 Collinson
Martin & Robertson, com agts, 6 Bastion
Martin, Robt J, blksmth, (W Grimm,) res 127 Michigan
Martin, Robt, (Martin & Robertson,) Vancouver
Martin, S B, res Andrew
Martin, Thos, engr, res 165 Johnson
Martin, Thos, cook, res Edmonton rd
Martin, Wm, bricklayer, res Bridge
Martin,— res 99 Kingston
Marvin, E B & Co, ship chandlers and com mchts, 74 Wharf
Marvin, E B, (E B Marvin & Co,) 74 Wharf, res Cadboro Bay rd
Marvin & Tilton, hardware mchts' 69 Wharf
Marwick, Robt, millwright, res 32 Quebec
Maryland Oyster Shop and Chop House, 115 Government
Marymont, H. poultry and com mcht, 22½ Pandora, cor Broad
Marymont, L, clk, clothing store, res 87 Herald
Maslen, Mrs Mary, widow, res 12 North rd
Mason, A, lbr, Leigh & Son
Mason, C Dubois, barrister and solicitor, notary public, rms 9-11 Five Sisters' blk, res Amphion
Mason, Henry S, B. C. Land & Investment Agency, Ltd, res 5 Birdcage Walk
Mason, Henry, jr, clk, res 5 Birdcage Walk
Mason, H Geo, clk, W H Mason, 46 Government, res 18 Young
Mason, H, clk, res Clarence htl
Mason, Jesse, res 131 Cadboro Bay rd
Mason, J H, guard Prov jail, res Craigflower rd
Mason, J H, clk, Sehl, H. & E. Co
Mason, Robt, gen contr and landscape gardener, res Jubilee ave
Mason, Thos G, manufacturers agt, 18 Broad, res 33 Carr
Mason, W H, real estate and notary, 46 Government, res 18 Young
Masonic Hall, 132 Douglas
Masters, L, ship bldr, Central Ship Yard, res 34 Store
Maternity Home, matron, Mrs M Thomas, 199 Johnson
Mather, Alex, diver, res Seventh
Matheson, Otto C, carptr, 33 Third
Mathews, Thos, furniture store, 130 Yates, res 89 North Park
Matson, Jno, carptr, res Hamilton rd
Matson, J S H, agt, Provident Life Savings Assoc, 26 Store, res 81 Carr
Matson, T, sealer, res cabin 4, 110-112 Johnson
Matsqui Land Co, Ltd, A W More & Co, agts, 70 Douglas
Matthew, Miss Jennie, dressmkr, res 116 N. Chatham
Matthew, Miss Laura, Spencer's, res 116 N. Chatham
Matthew, Miss Rose, res 116 N. Chatham
Matthew, S E, carptr, res 116 N. Chatham

WEILER BROS. are Complete House Furnishers. Largest Stock in B. C.

Open Day and Nig
Largest in Provinc

Matthew, T H,
Chatham
Matthew, Mrs T
ham
Matthews, Ambr
101 Douglas, re
Matthews, Ambr
Johnson
Matthews, Arthu
Cook
Matthews, Mrs A
Matthews, Mrs E
106 Yates
Matthews, G
cor Gov't and
Dallas rd
Matthews, Harry
Matthews, John,
Victoria Dist
Matthews, J P,
106 Yates, res 1
Matthews, Robt J
las, res 148 John
Matthews, Thom
res 89 North Pa
Mauldore, A J, bl
son
Maurmann, Charl
monton rd
Mayes, Thos, res
Maynard, Albert
41 Pandora, res
Maynard, A H, t
John
Maynard, Charle
Johnson
Maynard, F G, sa
res Burnside rd
Maynard, George
Johnson
Maynard, G H, b
Douglas, res Bu
Maynard, Harry
Brewery), res 7
Maynard, James,
Douglas, res 11
Maynard, Joseph
Bay
Maynard, Miss L
Burnside rd
Maynard, Rich
findings and ph
41 Pandora
Maynard, Mrs R,
Pandora
Mayo, N C, contr,
McAdam, Miss M
52 Menzies

Eastern Tailor
See our Samples an

Open Day and Night Largest in Province. VICTORIA TRANSFER CO., LTD. 21 and 23 Broughton St. VICTORIA, B. C. Telephone . . 129

Matthew, T H, carptr, res 116 N. Chatham
Matthew, Mrs T H, res 116 N. Chatham
Matthews, Ambrose Frank, barber, 101 Douglas, res 148 Johnson
Matthews, Ambrose, tailor, res 148 Johnson
Matthews, Arthur, sealer, res 220 Cook
Matthews, Mrs A, res 175 Montreal
Matthews, Mrs E R, second-hand str, 106 Yates
Matthews, G F, (E G Prior & Co,) cor Gov't and Johnson, res 308 Dallas rd
Matthews, Harry, res 82 Niagara
Matthews, John, sealer, Burnside rd, Victoria Dist
Matthews, J P, second-hand store, 106 Yates, res 177 Montreal
Matthews, Robt Jas, tailor, 101 Douglas, res 148 Johnson
Matthews, Thomas, furniture store, res 89 North Park
Mauldore, A J, blksmth, res 50 Johnson
Maurmann, Charles, carptr, res 6 Edmonton rd
Mayes, Thos, res Carnot rd
Maynard, Albert H, mgr R Maynard, 41 Pandora, res 100 John
Maynard, A H, taxidermist, res 100 John
Maynard, Charles, contr, res 372 Johnson
Maynard, F G, salesman, 85 Douglas, res Burnside rd
Maynard, George, plumber, res 372 Johnson
Maynard, G H, boots and shoes, 85 Douglas, res Burnside rd
Maynard, Harry, driver (Victoria Brewery), res 7 Hill
Maynard, James, boots and shoes, 119 Douglas, res 119 Douglas
Maynard, Joseph, fmr, res Cadboro Bay
Maynard, Miss L L, 85 Douglas, res Burnside rd
Maynard, Richard, boot and shoe findings and photographic supplies, 41 Pandora
Maynard, Mrs R, photographer, 41½ Pandora
Mayo, N C, contr, res 29 Elizabeth
McAdam, Miss M, ladies tailor, res 52 Menzies
McAffee, Andrew, porter (H.B.Co), res 98 Blanchard
McAlpine, A, lbr, cabin 12, 64 Humboldt
McArdy, —, lbr, cabin No 29, 132 Johnson
McArthur, Alex, mechanic, Tolmie ave, Vic Dist
McArthur, Dougald, drayman, (Vic Truck & Dray Co,) res 31 Rae
McArthur, Jas, eng, (C.P.N. Co), str R P Rithet, res 56 John
McArthur, Wm, lbr, cabin, McClure
McBeath, D, foreman, (Muirhead & Mann,) res Robert
McBrady, Dan, Govt clk, res 78 Princess ave
McBride, Joseph, driver, (H Saunders,) 39 Johnson, res 10 Bay
McBurney, H, lbr, (O'Brien & Varrelmann,) res Craigflower rd
McCahill, M, wharfinger, (Spratt's Wharf), res 80 Store
McCallum, John, mcht tailor, 42 Broad, res 78 Pandora
McCandless, Alex, (Gilmore & McCandless,) 37 Johnson, res 9 Queen's ave
McCandless, Geo, salesman, 37 Johnson, res 15 Ellice
McCandless, H Y, bkpr, 37 Johnson, res 15 Ellice
McCandlish, Miss E, res 63 Superior
McCandlish, Jas, prop The Hall saloon, 1[illegible] Fort
McCann, Geo, (B. C. Dye Wks) 141 res Yates, cor Quadra & Yates
McCann, Robt, (B.C. Dye Wks,) res 113 Blanchard
McCarter, Wm, frmn (Taylor Mill Co,) res 320 Govt
McCarthy, Chas, painter, (J W Mellor)
McCarthy, John, stoker, res 32 Humboldt
McCarthy, Michael, fmr, Burnside rd, Vict Dist
McClure, D, lbr, cabin 16, McClure
McCluskey, Chas B, prop Regent saloon, cor Douglas and Johnson, res 286 Johnson
McColl, Dan, emp (Vic St'm Laundry) Yates
McCondah, Geo, ship carptr, res Empire hotel
McConnell, Mrs Jane, dairy, res 38 Michigan

Shawnigan Lake Lumber Co. Rough and Dressed Cedar and Fir Lumber. All kinds of Builders' Lumber in Stock T. ELFORD, Manager. P. O. Box 298, Tel. 162, Victoria, B. C.

Eastern Tailor-made Suits to Measure. Fit and Finish Guaranteed
See our Samples and Prices. B. WILLIAMS & CO., 97 Johnson St., Victoria.

We Employ more Hands and more Capital than all Other Binderies in the Province
R. T. WILLIAMS & Co. 98 Broad Street. Victoria, B. C.

Travel by the Palatial Steamers of the Canadian Pacific Navigation Company, Ltd.
John Irving, Manager, Victoria, B. C.

McConnell, Jno, wood turner, res 46 Third
McConnell, Thos, lbr, res 116 Toronto
McConnell, T P, salesman, 55 Johnson, res 38 Michigan
McConnan, Edward, clk, (Martin & Robertson,) res 120 Michigan
McConnan, D B, acct, Dominion Savings Bank, res 120 Michigan
McConnan, F Mrs, res 120 Michigan
McConnan, Henry G, accnt, (Robt Ward & Co,) res 120 Michigan
McConnan, Walter, collector, Colonist office, res 120 Michigan
McCorkall, J, tailor, 52 Broad, res 26 Sayward ave
McCorlick, Chas, gardener, res 49 View
McCormick, Chas, res 49 South rd
McCormick, John, California htl, 19 Johnson
McCormick, W E, salesman, Sehl, H. & E. Co, res 182 Fort
McCoskrie, Capt E, master mariner, res 41 Kingston
McCoskrie, Wm, engr, res 41 Kingston
McCracken, Mrs, French laundry, res 86 Fort
McCrady, Frank W, supt V. E. T. & L. Co, res 45 Queen's ave
McCrea, Mrs A, res 142 Cook
McCrimmon, Alex, prop Victoria Steam Laundry, 152 Yates
McCrimmon, Arch, carptr, res 63 Pandora
McCrimmon, Duncan, contr, res 111 Humboldt
McCrimmon, D, Victoria Steam Laundry, Yates, res 40½ Vancouver
McCuiler, Mrs Emily, domestic, (A C Flumerfelt,) 35 Gorge rd
McCulloch, G A, prop Chicago Candy Factory, 30 Government, res 125 Michigan
McCulloch, Miss N G, typewriter, the Ames Holden Co, Ltd, res 20 Cadboro Bay rd
McCulloch, William, master mariner, res 125 Michigan
McCulloch, W F, res 20 Cadboro Bay road
McCurrach, Wm, blksmth, 107 Johnson, res 236 Cook
McCutcheon, Levi, barber, 13½ Johnson, res Brunswick htl
McDermid, H C, bookkpr, res 113 Humboldt
McDermott, Alec, stevedore, res 20 Erie
McDiarmid, Miss Jessie, trimmer, Manchester hs, Yates, res Belmont ave
McDivit, Chas, emp 14 Yates, res Brunswick htl
McDonald, Alex, frmhand, "Oakvale Farm"
McDonald, Alex, res Third, Mt Tolmie rd
McDonald, Miss Alice, domestic, Mrs J Work, King's rd
McDonald, Angus, sealer, res Dominion htl
McDonald, A, condtr, V.E.T. & L. Co, res Catherine
McDonald, Mrs A C, res 182 Fort
McDonald, A P, carptr, res 155 Johnson
McDonald, C, ship carptr, Turple's yard, res Langford
McDonald, C, jr, sealer, res Langford
McDonald, Dan, carptr, res 167 Douglas
McDonald, Dan, carptr, res 99 Herald
McDonald & Denton, horse shoers and jobbers, Government
McDonald, D, blksmth, E. & N. Ry, res Front
McDonald, D, carptr, res Belton ave
McDonald, Edwd A, tinsmth (Perry & Turner) res 182 Fort
McDonald, Ed, sealer, res Bridge
McDonald, Geo, sealer, Western htl
McDonald, Harry, emp R Maynard, 41½ Pandora
McDonald, Jno, asst pound kpr, res cabin 27, 132 Johnson
McDonald, John, policeman, res Tennyson rd
McDonald, John T, grocer, Cadboro Bay rd cor Oak Bay ave
McDonald, T D, lbr, res 25 Vancouver
McDonald, Maynard, emp photo gallery, 41½ Pandora
McDonald M, Miss, res 120 Cormorant
McDonald, Mrs Alex, tailoress, 88 Government, res Quadra
McDonald, Mrs, widow, res Walker
McDonald, Miss, dressmkr, Spencer's Arcade
McDonald, Miss, tailoress, 40 Broad, res 225 Pandora ave
McDonald, Miss J, tel operator, V. & E. Telephone Co
McDonald, Mrs, res 113 Michigan

WEILER BROS., the Leading Furniture Dealers, VICTORIA, B. C.

Blank Book M

McDonald, N, seale
McDonald, R N, lbr avenue
McDonald, W, res 5
McDonald, express
McDonald, horseshe
McDonell, Alex, roc htl
McDonnell, R J Mr Walk
McDougall, Alfred King's road
McDougall, Colin, r
McDougall, C R, se
McDougall, Dan, Fire Hall, Yates
McDougall, E, ca Esquimalt, res Sp
McDougall, Fred, e
McDougall, J H, res 204 Douglas
McDougall, J W, cl
McDougall, W D, res Catherine
McDowell, A R, pr
McDowell, Charles Chatham
McDowell, Daniel, htl
McDowell, Harry T Chatham
McDowell, Hugh, Superior
McDowell, Jno, go Chatham
McDowell, J A, li stables, 4 Broad
McDowell, Thos, b res 122 Chatham
McDowell, Wm, re
McEachern, A E, res 88 Pandora
McEachern, Jno, c 153 Superior
McEachren, G, res
McEwen, Rev P H res Belmont ave
McFadden, Danl, c beth
McFamm, W, mch
McFarlane, Geo, perior
McFee, Andrew, Co, res 98 Blanc
McFee, A W, lbr 112 Johnson
McGary, Jas S, e Co, 24 Store

Eastern Tailor
See our Samples an

Blank Book Manufacturers R. T. WILLIAMS & Co.
28 Broad Street, Victoria, B. C.

McDonald, N, sealer, res Langford
McDonald, R N, lbr, res 27 Caledonia avenue
McDonald, W, res 51 Quadra
McDonald, expressman, res Moss
McDonald, horseshoer, res Govt
McDonell, Alex, rockman, res Western htl
McDonnell, R J Mrs, res 33 Birdcage Walk
McDougall, Alfred, sealer, res 64 King's road
McDougall, Colin, res Catherine
McDougall, C R, sealer, res 97 View
McDougall, Dan, driver, V. F. D., Fire Hall, Yates
McDougall, E, carptr, Navy Yard, Esquimalt, res Springfield ave
McDougall, Fred, engr, res Niagara
McDougall, J H, emp V. E. T. Co, res 204 Douglas
McDougall, J W, clk, res Clarence htl
McDougall, W D, master mariner, res Catherine
McDowell, A R, prop, Western htl
McDowell, Charles, moulder, res 122 Chatham
McDowell, Daniel, tmstr, res Western htl
McDowell. Harry T, printer, res 122 Chatham
McDowell, Hugh, harnessmkr, res 94 Superior
McDowell, Jno, govt carptr, res 122 Chatham
McDowell, J A, livery and boarding stables, 4 Broad
McDowell, Thos, boilermkr, A.I.W., res 122 Chatham
McDowell, Wm, res 94 Superior
McEachern, A E, carptr and joiner, res 88 Pandora
McEachern, Jno, contr and bldr, res 153 Superior
McEachren, G, res Commercial htl
McEwen, Rev P H, Baptist minister, res Belmont ave
McFadden, Danl, carptr, res 33 Elizabeth
McFamm, W, mchnst, A.I.W.
McFarlane, Geo, contr, res 42 Superior
McFee, Andrew, emp Hudson Bay Co, res 98 Blanchard
McFee, A W, lbr, cabin No 6, 110-112 Johnson
McGary, Jas S, engr, Cold Storage Co, 24 Store
McGarey, W, sealer, 30 Harbour Cottages
McGillivray, Angus, tmstr, Truck and Dray Co, 31 Rae
McGinnis, John, driver, Victoria Transfer Co, 19 Broughton
McGowen, Mrs, res 73 View
McGrath, M, seal hunter, Empire hotel
McGraugh, L, Capt, sealing captain, res 109 Pandora
McGraw, Fred, carptr, res Niagara
McGraw, Jas, contr, res 23 Rendall
McGraw, Jno, marine engr, res 38 Bean, Victoria West
McGregor, Adolphus G, bookkpr, res Oak Bay ave
McGregor, Archibald, bartndr, Russ house saloon, 34 Johnson
McGregor, A, hardware mcht, 95 Johnson, res Terrace ave
McGregor, A, (McG, Knight & McKitrick), res 29 Bay
McGregor, A G, bkpr. (The Ames Holddn Co, Ltd,) res Terrace ave
McGregor, Charles, carptr, res 27 Elizabeth
McGregor, David, painter, res 24 Elizabeth
McGregor, Geo, engr, res 10 Quebec
McGregor, James, L L D, librarian, res "Ivyholm" 59 McClure
McGregor & Jeeves, brickmakers, Douglas
McGregor, John, stone cutter, res Dominion htl
McGregor, John, clk, res Gordon htl
McGregor, J H, surveyor, res 59 Mc Clure
McGregor, Knight, & McKitrick, carriage mkrs and blksmths, 50 Johnson
McGregor, M, carptr, res 29 San Juan
McGregor, Miss Mary, res 126 North Park
McGregor, Mrs, mid wife, res 137 Cormorant
McGregor, Peter C, res "Craig Royston" Terrace ave
McGregor, W D, sec-treas, Victoria Hydraulic Mining Co, res 22 Belcher ave
McGregor, Wm H C, hardware mcht, 95 Johnson, res Terrace ave
McHardy, Jno, diver, res 100 Kingston
McIlweine, Wm, drayman, res 19 Rupert

SHAWNIGAN LAKE LUMBER CO., Ltd., Tel. 162. P. O. Box 298.
Mills at Shawnigan Lake. Yard at Victoria, B. C.
ROUGH AND DRESSED CEDAR AND FIR LUMBER, RUSTIC, CLAPBOARDS, FLOORING, MOULDINGS, LATHS, SHINGLES, Etc.

Eastern Tailor-made Suits to Measure. Fit and Finish Guaranteed
See our Samples and Prices. B. WILLIAMS & CO., 97 Johnson St., Victoria.

HUDSON'S BAY COMPANY Direct Importers of Havana Cigars
VICTORIA, B. C.

Travel by the Palatial Steamers of the Canadian Pacific Navigation Company, Ltd.
John Irving, Manager, Victoria, B. C.

McInnes, Angus, fmr, res Belcher ave
McInnes, T R, senator, res 110 Michigan
McIntosh, Arch, painter, res cabin McClure
McIntosh, A, car repairer, V.E.T. & L. Co
McIntosh, A D, emp (Rock Bay Coal & Wood yd), res 45 Hillside ave
McIntosh, Mrs C E, widow, res 45 Hillside ave
McIntosh, Daniel D, boat builder, James Bay Boat House, res 2 Wharf
McIntosh, D J, prop Vic Steam Laundry, 152 Yates
McIntosh, Mrs H, res 6 Parkington
McIntosh, Jas A, (Carmichael & Co res Johnson
McIntosh, Jas A, salesman, Wilson & Co, res Johnson
McIntosh, Robt, carptr, res Clarence htl
McIntosh, S F, coal and wood dealer, res 8 Bay
McIntosh, S J, harness mkr, 92 Douglas, res Third
McIntyre, C, machnst, A.I.W, res 48 Chatham
McIntyre, Hugh R, bookkpr, Times office, res 15 Chambers
McKay, Alex, (Marshall & Co) 59 Broad, res 160 Chatham
McKay, Donald, bookkpr, C.P.N. Co, res 25 Quebec
McKay, Mrs D G, wid, res 44 Rae
McKay, Eric B, draughtsman, Lands & Works Dept, res 31 Rithet
McKay, G, tmstr, J Welch, res 51 Henry
McKay, Hugh, carptr, res 222 Simcoe
McKay, John G, police officer, res Richmond ave
McKay, Miss I, domestic, Lt.-Col E G Prior, M.P., Pemberton rd
McKay, Smith J, traveler, J Piercy & Co, res 198 Yates
McKay, Wm, nightwatchman, C.P. N. Co, res First
McKee, Daniel, carptr, res 7 King's road
McKeil, Capt R, master mariner, res 23 Parry
McKendry, Thos, waiter, Driard, res 39 Quadra
McKenelley, Thos, bridge builder, res 68 Fourth
McKenna, John, clk, res 57 Third
McKenzie, Alex, sealer, res California htl, 19 Johnson
McKenzie, Mrs A, res 13 Oscar
McKenzie, Chas, blacksmith, res 54 Fourth
McKenzie, D, baker, Victoria West Steam Bakery, res Mary
McKenzie, John, saddler and harness mkr, 41 Pandora, res Milne
McKenzie, J R, carriage bldr, res Old Esquimalt rd
McKenzie, Miss K, dressmkr, Esquimalt rd, res Pine
McKenzie, M, fireman, Vict Bry Co
McKenzie, Norman, res 32 Rae
McKenzie, Robt G, fmr, "Lake Hill Farm," Victoria Dist
McKenzie, Wm, horse breaker, "Cloverdale Farm," Saanich rd
McKenzie, W G, com mcht, Broad, res 20 Cadboro Bay rd
McKeon, Wm & Son, props Oriental htl, 36-8 Yates
McKeon, Wm, prop Oriental hotel 36-8 Yates
McKeon, W J, prop Oriental htl, res 53 Frederick
McKeown, Angus, frmn, Ames Holden Co, Ltd, res 311 Yates, cor Fernwood
McKerlie, John, engr, res 26 Erie
McKibben, Miss Sarah, servant, res 3 Whittaker
McKillican & Anderson, bldrs and contrs, 2 Langley
McKillican, H A (McK. & Anderson), res 287 Yates
McKillican, J B, accountant, Davie & Hunter, res 134 Richardson
McKillican, Wm Donald (McKillican & Anderson), 2 Langley, res 287 Yates
McKindrick, T, waiter, Driard htl
McKinley, John, 41 Bridge
McKinnon, Malcolm, emp Simon Leiser & Co, res 31 Rae
McKinnon, Michael, tchr, res 4 Cedar Hill rd
McKitrick, Miss E L, tailoress, 57 Government, res 58 Quadra
McKitrick, Miss L, milliner, 61-3, Fort, res cor Blanchard and Yates
McKitrick, Wm (McGregor, Knight & McK), res 58 Quadra
McLachlan Bros, feed mchts, 22 Yates
McLachlan, Daniel (McLachlan Bros) 22 Yates, res 18 St Louis

WEILER BROS. are Agents for Crossley & Sons Fine Carpets
FORT STREET, VICTORIA, B. C.

VICTORIA TRAN
91 and

McLachlan, Will
84 Quebec
McLaggan, Peter
Lake Lumber C
McLaren, Fredk,
McLarty, Archiba
res Leighton rd
McLarty, E, pr
Rooms, Johnso
McLaughlin, T P,
res 86 John
McLean, Mrs A
prov store, 58,
Second
McLean, Mrs Al
Cadboro Bay rd
McLean, Donald,
32 Ontario
McLean, E W, res
McLean, J, carpt,
McLean, Peter, m
morant
McLean, W R
res Hillside ave
McLearn, M,
Shipyard, India
McLellan, Alex
road
McLellan, F B, ca
McLellan, Mrs,
Douglas
McLennan, F, tm
res Pine
McLennan, Robt,
res Gorge rd
McLeod, Angus,
Simcoe
McLeod, Miss F,
res 143 Pandora
McLeod, G W, dr
res 150 View
McLeod, John, cl
Broad
McLeod, Capt Jo
res 8 Kane
McLeod, Miss J,
htl
McLeod, Miss J
Dye Wks, res B
McLeod, Norman,
McLeod, N jr, n
res 15 Bay
McLeod, R, mou
15 Bay
McManus, Thos,
McMartin, Glen
res 100 Pandora
McMartin, L, barl

See our Mackint
B. WILL

VICTORIA TRANSFER CO., Ltd. UNIFORM RATES for Hacks and Baggage
Good Drivers, Horses and Vehicles.
91 and 93 Broughton Street, Victoria, B. C. Tel. 199.

McLachlan, William, bartendr, res 84 Quebec
McLaggan, Peter, tmstr, Shawnigan Lake Lumber Co, res Discovery
McLaren, Fredk, painter, res Vining
McLarty, Archibald, contr and bldr, res Leighton rd
McLarty, E, prop Home Dining Rooms, Johnson
McLaughlin, T P, B. C. Pottery Wks, res 86 John
McLean, Mrs A C, prop grocery and prov store, 58, cor King's rd and Second
McLean, Mrs Alex, widow, res 139 Cadboro Bay rd
McLean, Donald, customs officer, res 32 Ontario
McLean, E W, res Barmoral htl
McLean, J, carpt, res 34 Store
McLean, Peter, moulder, res 99 Cormorant
McLean, W R clk (Thorpe & Co) res Hillside ave
McLearn, M, shipbuildr, Central Shipyard, Indian reserve
McLellan, Alex J, contractor, Gorge road
McLellan, F B, carptr, res 72 First
McLellan, Mrs, prop Doane htl, 90 Douglas
McLennan, F, tmstr, (J Bannerman), res Pine
McLennan, Robt, P, hardware mcht, res Gorge rd
McLeod, Angus, ship carptr, res 249 Simcoe
McLeod, Miss F, dressmkr, 230 Fort, res 143 Pandora
McLeod, G W, driver, Vict Laundry, res 150 View
McLeod, John, clk, Flint & Prossor, Broad
McLeod, Capt John, master mariner, res 8 Kane
McLeod, Miss J, waitress, Occidental htl
McLeod, Miss J, emp B. C. Steam Dye Wks, res Bay
McLeod, Norman, sr, res 15 Bay
McLeod, N jr, moulder, A. I. Wks, res 15 Bay
McLeod, R, moulder, A. I. Wks, res 15 Bay
McManus, Thos, blksmth, A. I. Wks
McMartin, Glen D, barber, 57 Yates, res 100 Pandora
McMartin, L, barber, res 100 Pandora
McMicking, Claude L, tel optr, V. & E, Telephone Co, res 102 Menzies
McMicking, R B, mgr Telephone Co, 14 Trounce ave, res 102 Menzies
McMicking, Robt, clk, res 102 Simcoe
McMillan, A F, bakery and grocery, 275 Yates, res 273 Yates
McMillan, D, baker, res 220 View
McMillan, Jas & Co, fur dealers, 39 Langley, J A Browne, mgr
McMillan, John, compositor, Colonist, res 4 Richmond rd
McMillan, J E, sheriff, res 138 Cormorant
McMillan, J, lbr, cabin 9, res 64 Humboldt
McMillan, Lachlan, asst grocer, res Cadboro Bay rd
McMillan, Mrs, res 90 View
McMillan, R H, compositor, Colonist Printg and Pub Co, res 138 Cormorant
McMillen, John, driver, Vict Transfer Co Ltd Lia
McMillen, R H, mnfrs agt, 47½ Government, res 161 Vancouver
McMullin, Geo, engraver, res 68 North Park
McMullin, Wm, tmstr, res 68 North Park
McMullin, — res 222 Yates
McMurran, Miss Martha, ward maid, Prov Royal Jubilee Hospital, Mt Tolmie rd
McNaughten, Mrs, widow, res Langford
McNaughton, Duncan, res Edmonton road
McNeil, — fmr, Strawberry Vale
McNeill, Alfred, fmr, Shoal or Mc Neill's Bay
McNeill, Anges, fmr, res 20 Humboldt
McNeill, Angus B, principal North Ward School, res cor Third, Hillside ave
McNeill, Mrs C, dairy, res 12 Oscar
McNeill, Donald H, fmr, Shoal Bay
McNeill, Geo F, fmr, Shoal Bay
McNeill, Jas C, printer, Colonist office, res 20 Humboldt
McNeill, Jno M, driver, V.F.D., res 12 Amelia
McNeill, J R, horse trainer, res 152 Pembroke
McNeill, Louis, blksmth, Pandora Fire Hall, res 102 Pandora

Shawnigan Lake Lumber Co.
Rough and Dressed Cedar and Fir Lumber. All Kinds of Builders' Lumber in Stock. Tel. 162.
T. ELFORD, Manager. P. O. Box 298, Victoria, B. C.

See our Mackintoshes, Melisa and Rigby Waterproofs, Umbrellas, &c.
B. WILLIAMS & CO., 97 Johnson Street, Victoria, B. C.

Latest Improvements in Book-Binding & Paper Ruling. R. T. WILLIAMS & Co.
98 BROAD STREET, VICTORIA, B. C.

TRAVEL BY THE PALATIAL STEAMERS OF THE CANADIAN PACIFIC NAVIGATION COMPANY, Ltd., JOHN IRVING, Manager, VICTORIA, B. C.

McNeill, L, saw mill hand, Western hotel
McNeill, Dr Mary, res 78 Pandora
McNeill, Mrs M, fmr, Shoal Bay
McNeill, Neill, bookbinder, (R T Williams & Co,) res 20 Humboldt
McNeill, Robt A, fmr, Shoal Bay
McNicoll, J, asst agt, C.P.R. Ticket office, Victoria htl
McNiff, Chas, mgr Hotel Willows, Cadboro Bay rd
McNiff, Miss, milliner, (H Young & Co,) res 35 Quebec
McNiff, Chas, bookkpr, res 35 Quebec
McNiff, Mary Miss, milliner, res 35 Quebec
McNiff, Wm, driver, res 35 Quebec
McNiff, W Mrs, res 35 Quebec
McNiven, J D, comp, Colonist, res 6 Douglas
McNiven, Richd G, comp, Colonist, res 6 Douglas
McNulty, William, lbr, res cabin 32, 15 Herald
McNutt, Geo Alex, ship wright, res Burnside rd
McNutt, Loren, carptr, res Burnside road
McPhee, Donald, ship wright, res 12 Penwill
McPhee, Donald, ship wright, res 28 Rithet
McPhillips, Albt E, (McPhillips, Wootton & Barnard) res Rockland ave
McPhillips, Wootton & Barnard, barristers at law, Board of Trade bldng
McPoland, Peter, tailor, W D Kinnaird, res 5 Hill
McQuade & Son, ship chandlers and com mchts, 78 Wharf
McQuade, Edward A, (McQuade & Son) 78 Wharf, res 97 Vancouver, cor Belcher
McQuade, Louis Gregory, (McQuade & Son) 78 Wharf, res 89 Vancouver
McQue, Mike, longshoreman, res Gordon htl
McRae, John, seaman, North Pacific Saloon, Yates
McRae, Ronald C, fmr, "Twin Oak Farm," Cedar Hill rd, Vict Dist
McRae, Wm, stonecutter, res Dominion htl
McRoberts, J E, P.O. clk, res St James
McRubbie, John, carptr, res Seventh
McTaggart, Miss B, res Dominion htl
McTaggart, Miss L, res Dominion htl
McTaggart, Mrs L, res Dominion htl
McTavish, Mrs D A, res 1 Heywood ave
McTavish, G A, florist, 9 Park, res 11 Heywood ave
McTavish's Nursery, Park rd
McTeigh, Charles, painter, res 190 Chatham
McTeigh, Henry H, uphlstr, res 190 Chatham
McTeigh, John, blksmth, res Gordon htl
McTeigh, John, blksmth, res 190 Chatham
McTeigh, Joe, prntr, res 190 Chatham
McTeigh, Miss Maggie, res 190 Chatham
McTeigh, Peter, moulder, res 190 Chatham
McTiernan, M, res 50 Pandora
Meads, T C, messenger, E. & N. Ry Co, res Florence rd, Vic West
Mebius, Mrs C, widow, Cedar Hill rd
Mechanics Clothing Store, prop W G Cameron, 55 Johnson
Medana, Mrs C, res 48 Simcoe
Medana, Paul, printer, res 48 Simcoe
Medlock, Joe, tram conductor
Medwedrich, John, lbr, res 44 Pembroke
Meed, Wm, emp, J A Ritchie, 3 Store
Meiss, Mrs E M, res 52 Princess ave
Meiss, Jacob C, packer, (Kurtz & Co,) res 26 Third
Meiss, Manuel, cigar maker, (Kurtz & Co,) res 52 Princess ave
Meldram Geo G, prop Clarence htl, corner Yates & Douglas
Meldram, Jas W, prop, Avenue Retreat saloon, res Douglas
Meldram, John H, res Douglas
Mellish, Hy, mill hand, (Lemon, G & Co)
Mellon, Jas, guard, Prov goal, res 12 Bellot
Mellor, Fred, painter, res 13 Bellot
Mellor, Frank, painter, (J W Mellor,) 13 Bellot
Mellor, Geo, painter, (J W Mellor,) 13 Bellot
Mellor, Jos, mechanic, res 13 Bellot
Mellor, J W, painter, etc, 76-8 Fort res 13 Bellot
Mellor, M J, painter, res 114 Blanchard
Menagh, A, miller, res 226 Michigan

Interior Woodwork, Office and Bar Fittings
Made to Order by WEILER BROS., Victoria.

DREWRY'S
Drewry's XXX St

Menaugh, Robt, e
res 4 Rock Bay
Menhann, Peter,
Humboldt
Mentzel, Ernest,
change, res 29
Menzie, Miss Ma
9½ Pioneer
Menzies, Robt M,
er, Victoria Dist
Merchants Exchan
bldg, Bastion sc
Meredith, Charles
Cadboro Bay rd
Merrifield, J, dry g
res 45 Store
Merrifield, W T, t
& L. Co, res 28
Merrill, Fred'k W
Fort
Merrill, Joseph, ph
Merriman, Peter, c
Hill rd
Merriman, Wm
Hill rd
Merritt, Richard, e
Langford
Merton, Frank,
Cormorant
Mesher, Arthur,
Princess ave
Mesher, Fred'k J
Second
Mesher, George, c
60 Second
Mesher, George, jr
res 52 Second
Mesher, Jas F, car
Mess, Bernard (F
Brodie), res 138
Meston's Carriage
Meston, 67-9 Bro
Meston, John, c
Broad, res 45 N.
Metcalfe, Edward
Market, Gov't,
Methodist Chines
guard
Methodist Churc
Esquimalt st
Methodist Church
Bay, J D P Kno
Methodist Mission
Metropolitan Bak
Henry, prop
Mewburn, Wm B
grocery store, O
downe rd

SEE OUR SCOTCH
B. WILLIAMS &

DREWRY'S REDWOOD BREWERY - WINNIPEG.
Drewry's XXX Stock Ale is Extra Hopped, making it an Excellent Appetizing Tonic.

Menaugh, Robt, eng, V.E.T. & L. Co, res 4 Rock Bay ave
Menhann, Peter, tmstr, res 60½ Humboldt
Mentzel, Ernest, help, Bank Exchange, res 29 Yates
Menzie, Miss Maggie, tailoress, res 9½ Pioneer
Menzies, Robt M, fmr, res Craigflower, Victoria Dist
Merchants Exchange, Board of Trade bldg, Bastion square
Meredith, Charles, tea mcht, res 130 Cadboro Bay rd
Merrifield, J, dry goods and groceries, res 45 Store
Merrifield, W T, track frmn, V. E. T. & L. Co, res 28 Elizabeth
Merrill, Fred'k Wm, tinsmth, res 56 Fort
Merrill, Joseph, photoghr, res 56 Fort
Merriman, Peter, dairyman, res Cedar Hill rd
Merriman, Wm H, fmr, res Cedar Hill rd
Merritt, Richard, emp Hall, Ross & Co, Langford
Merton, Frank, postman, res 114 Cormorant
Mesher, Arthur, bricklayer, res 74 Princess ave
Mesher, Fred'k Jas, carptr, res 60 Second
Mesher, George, contr and bldr, res 60 Second
Mesher, George, jr, contr and bldr, res 52 Second
Mesher, Jas F, carptr, res Russell
Mess, Bernard (Findley, Durham & Brodie), res 138 Cadboro, Bay rd
Meston's Carriage Works, prop, John Meston, 67-9 Broad
Meston, John, carriage bldr, 67-9 Broad, res 45 N. Park
Metcalfe, Edward, butcher, Queen's Market, Gov't, res 107 Cormorant
Methodist Chinese Mission, 16 Fisguard
Methodist Church, Victoria West, Esquimalt st
Methodist Church, Michigan, James Bay, J D P Knox, pastor
Methodist Mission House, 20 Herald
Metropolitan Bakery, 39 Fort, Clay, Henry, prop
Mewburn, Wm B C, postmaster and grocery store, Oaklands P.O., Lansdowne rd
Meyers, Alfred, mchnst (Muirhead & Mann), res 53 Bridge
Meyers, Capt G, capt schr Theresa, res 53 Bridge
Michell, John, butcher, res 59 Chambers
Mickle, Mrs L A, res Belcher ave
Middleton, Herbert, tmstr, res 32 Elizabeth
Middleton, Keith J, treas, Nicholles & Renouf, Ltd, res 16 Young
Mifflen, H L, tailor, 57 Government, res 42 South Turner
Miles, Geo Walter, barber, G S Russell, 48 Yates, res 16 Stanley ave
Miles, H A, railroad hand, res Commercial htl
Millander, W R, res 134 Cormorant
Millard, Albert, driver, Vic Transfer Co, Ltd Lia, res 42 Pandora
Miller, Alfred, steward Vic Club, res 6 Parry
Miller, Mrs A, housekpr, Brunswick hotel
Miller, David, bookkpr res David
Miller, David, bookkpr, res 88 Quebec
Miller, Eugene P, prntr, res cor Cedar Hill rd and Mt Tolmie rd
Miller, Miss Eva, teacher Tolmie dist school, res Cedar Hill rd
Miller, E, prntr, (M Miller) 77 Johnson
Miller, Mrs E, wid, res "Norwood," Oak Bay ave
Miller, Geo G, bartndr, Trade Dollar saloon, res 25 Kane
Miller, Harry, clk, New England bakery
Miller, Henry Jas, marine engr, res 25 Niagara
Miller, James, fmr, Granville ave, Strawberry Vale
Miller, J A S, jeweller, C E Redfern's, 43 Government, res 7 Avalon rd
Miller, John, drayman, res 31 Kingston
Miller, John G, clk, Pemberton & Son, res "Norwood," Oak Bay ave
Miller, J M, clk, Bank B.N.A., res Wilson htl
Miller, Miss J, waitress, Rock Bay htl, res Work
Miller, Munroe, prntr and book bndr, 77 Johnson, res Cedar Hill rd
Miller, Thos M, student at law, Davie & Hunter, res Mt Tolmie rd
Miller, Wm, candymkr, City Candy Factory, Douglas, res Vancouver htl

SHAWNIGAN LAKE LUMBER CO.
Rustic, Clapboards, Flooring, Mouldings, Laths, Shingles, Etc., in stock or to order. Yard, Discovery St., between Government and Store Sts. Address all communications to P. O. Box 298, Victoria, B. C. Telephone 162.
T. ELFORD, Manager.

SEE OUR SCOTCH AND ENGLISH TWEED SUITS FOR MEN AND BOYS
B. WILLIAMS & Co., Clothiers and Hatters, 97 Johnson St., Victoria.

HUDSON'S BAY CO., Agents for Fort Garry and Benton County Flouring Mills
VICTORIA, B. C.

Miller, Thomas, lbr, res 258 Johnson
Millett, George, gardener, res Oak Bay
Milligan, Wm, mechanical engr, res 4 Gordon
Millington, Ernest, hack driver, (R Bray,) res 42 Pandora
Millington, John, groom, (Bowker Park) Cadbora Bay rd
Millington, Mrs M, furnished rooms, 42 Pandora
Millington, Miss E, drsmkr, 42 Pandora
Millington, Walter, groom, (Bowker Park,) Cadboro Bay rd
Millington, Wm, hack driver, res 42 Pandora
Milloy, Gilbert E, clk, res Jubilee ave
Millrose, Frederick, watchman, res 159 Montreal
Millrose, Harry, res 159 Montreal
Mills, Albert, carptr, res 75 Chambers
Mills, Fred, stone mason, res 69 N. Pembroke
Mills, Henry, clk, (B. Williams & Co,) res 75 Chambers
Mills, John, machinist, V.I.W, res 143 View
Mills, S Perry, barrister and solicitor, 46 Langley, res 99 Fernwood rd
Mills, Wm G, butcher, 99 Johnson, res 68 Fourth
Milne, Alex Roland, collector customs, res 17 Queen's ave
Milne, Dr G L, physician and surgeon, 36 Douglas, res 400 Dallas rd
Milne, J McD, emp (Gilmore & McC) res 84 Pembroke
Milne, John, boiler maker, res 84 Pembroke
Milne, Edgar, clk People's Shoe Str, Govt, res 84 Pembroke
Mimmack, F L, comp, Colonist, res 79 Toronto
Minckler, Chas, hack driver, res 28 Toronto
Miner, A H, lbr, res Hereward
Minister of Finance and Agriculture, Hon J H Turner, Govt bldgs, James Bay
Minnie, Ed, sealer, res Empire htl
Minor, Chas, res Clarence htl
Minty, Wm, contr, res 25 Kane
Mirrion, Arthur, plumber, Mill, Foul Bay
Mirror Saloon, prop William Burns, cor Yates and Broad
Misfit Clothing Store, prop H Freeman, 111 Govt
Mitchell, A H, (Challoner & Mitchell) 47 Government, res 158 Chatham
Mitchell, Daniel, horse dealer, res Hotel Willows, Cadboro Bay rd
Mitchell, Geo, packer, Langley & Co, res Richmond rd
Mitchell, G G, 1st engr s.s Charmer, res 16 South Turner
Mitchell, G T, clk, (E G Prior & Co,) res 226 Michigan
Mitchell, G W, emp Times, res 62 Collinson
Mitchell, James, manufacturers and mchts agt, 8 Bastion, Burnes blk, res 28 Michigan
Mitchell, Jno, butcher, 133 Douglas, res North Park
Mitchell, Miss L, tailoress, res 46 Quadra
Mitchell, Mary, housemaid, res 18 Stanley ave
Mitchell, Miss Maude, res 38 Vancouver
Mitchell, Thomas, messenger, 133 Douglas, res North Park
Mitchell, Thos R, painter, res 55 McClure
Mitchell, Victor W, mnfrs and mchts agt, 8 Bastion, res 28 Michigan
Mittalstate, Gus, lbr, res 71 Princess ave
Mitten, S G, watchman, cabin No 31, 132 Johnson
Mitten, Thos, police officer, res 148 Fernwood rd
Moffatt, Adam P, bookkpr, (Findlay Durham & Brodie,) 98 Wharf, res 12 First
Moffatt, Lucy Mrs, res 158 Michigan
Moffatt, Thos, carptr, res 28 Heywood ave
Moffatt, Thos, mchnst, res 24½ San Juan
Moffatt, — chicken rancher, res Cedar Hill rd
Mohun, Ed, civil engr, "Rock Cottage," Bay Terrace
Moir, Alex, mchnst, Muirhead & Mann, res 50 Henry
Molin, Gus, res 93 View
Molina, Mrs, res 39 Quadra
Molinari, Jas W, boatman, (D McIntosh,) res 2 Wharf
Monk, A, mchnst, res 62 N. Chatham
Monk, E, butcher, 191½ Douglas, res 55 Queen's ave
Monk, Mrs Elizabeth, widow, res 30 Pioneer

WEILER BROS. are Complete House Furnishers. Largest Stock in B. C.

TRAVEL BY THE PALATIAL STEAMERS OF THE CANADIAN PACIFIC NAVIGATION COMPANY, Ltd., JOHN IRVING, Manager, VICTORIA, B. C.

VICTORIA TRANSFER CO., Ltd. Best Hacks at Reasonable Rates and Quickest Despatch.
91 and 93 BROUGHTON ST., VICTORIA, B. C. TEL. 139.

Monk, Jas H, tchr, Strawberry Vale Dist School, Wilkinson rd
Monk, O J, prop Victoria Shaving Parlors, 45 Johnson, res 63 Herald
Monro, Miss A J, school tchr, res 118 Fisguard
Monro, Robt R, bookkpr, (R P Rithet & Co,) res Stanley ave
Monro, Mrs I, res 118 Fisguard
Monroe, A C, salesman, res 160 Pandora
Monteith, Wm, insurance agt, 32½ Five Sisters' blk, res Lampson
Montero, Ed, res 226 Fort
Montero, Frank, expressman, res 226 Fort
Montero, Joe, expressman, res 226 Fort
Montgomery, J A, confectionery, 42 Govt, res Hillside ave, near Third
Monumental Works, cor Yates and Blanchard, prop A Stewart
Moody, Frank, grocer, Amelia, cor Farquhar
Moody, Glendon T, dentistry student, 76 Yates, res 86 Pandora
Moody, Dr Harrison P, dentist, P.O. box 73, 76 Yates, res 86 Pandora
Moody, Sewell P, ship clk, Simon Leiser & Co, res Foul Bay rd
Moody, Thos, res 86 Pandora
Moody, Thos, waiter, Globe, res 197 Douglas
Moodyville Lands and Sawmill Co, Burrard Inlet, R. P. Rithet & Co, agts, 61-5 Wharf
Moore, A Miss, servant, 400 Dallas road
Moore, Benjamin B, prop Cedar Hill Poultry Yards
Moore & Co, druggist, 31 Yates
Moore, Chas F, notary public, res cor Clarke and Taunton
Moore, Chas, tmstr, res 41 McClure
Moore, Fred, Vic Chemical Co, res Erie
Moore, Frank E, clk, res 28½ Broad
Moore, H W, sail mkr (F Jeune & Bros), res Occidental htl
Moore, John J (Moore & Co) Langley, cor Yates
Moore, John, emp "Dredger," res 11 Cameron
Moore, J W, purser "Charmer," res 14 Chambers
Moore, Mrs Capt, res 75 Blanchard
Moore, Miss Lizzie, servant, res 218 Johnson
Moore, Mrs, res 112 Pandora
Moore, W, mnr, res Occidental htl
Morden, R R, comp, Colonist, res Queen's htl
More, Arthur W, (A W More & Co), 70 Douglas, res 112 Superior
More, A W & Co, insurance and real estate agts, 70 Douglas
Mores, Joseph H, lbr, 35 First
Morison, Fred J, landing waiter, H. M. Customs, res Rock Bay ave, cor Bay
Morkill, G H, accountant (Hall, Ross & Co), res 6 Harrison
Morley, Chris, soda water mnfctr, 7 Waddington alley
Morley, H A S, clk, Treasury Dept, res 198 View
Morley, Mrs Jane, P.O. stamp clk, res 52 Alfred
Morley, P, barber, res 89 Johnson
Morley, S F, law student, Dumbleton's office, res 25 Parkington
Morphy, Geo A, (Schultz & Morphy), Langley, res 152 Fort
Morrall, Frank, cabinet mkr, res 13 Parry
Morris, Alf J, book-kpr, J Piercy & Co, res Angel htl
Morris, D, track greaser, V.E.T. & L.
Morris, E A, tobacconist, Government, res Balmoral htl
Morris, Edgar, carptr, res 181 Fernwood rd
Morris, G, motorneer, V.E.T. & L. Co
Morris, Gus, telegraph optr, Trounce ave, res 255 Yates
Morris, John W, clk, Rostein's, 40 Yates, res 14 Parry
Morris, Mrs, widow, res 255 Yates
Morris, Walter (O'Kell & Morris), res Gorge rd
Morris, —, hardware and crockery store, cor Douglas and Queen's ave
Morrison, Mrs A, dress & mantle mkr, res 162 Pandora
Morrison, Capt D, Nanaimo pilot, res Superior
Morrison, Ewen, Rock Bay Lumber Yard, Bridge, res Frederick, Victoria West
Morrison, D S, cannery mgr, res 30 San Juan
Morrison, Frd'k, customs officer, Custom House, res Rock Bay ave
Morison, George, chemist & druggist, 55 Government, res 15 Menzies
Morrison, James, res 162 Pandora

Shawnigan Lake Lumber Co. Rough and Dressed Cedar and Fir Lumber. All kinds of Builders' Lumber in Stock
T. ELFORD, Manager. P. O. Box 298, Tel. 162, Victoria, B. C.

See our Boys' Suits and Overcoats. The best assortment in the City. Prices Low. Quality Good.
B. WILLIAMS & Co., 97 Johnson St., Victoria.

DREWRY'S REDWOOD BREWERY, Winnipeg
Drewry's Premium Lager—Fully Equal to any Imported Beer.

Travel by the Palatial Steamers of the Canadian Pacific Navigation Company, Ltd.
John Irving, Manager, Victoria, B. C.

Morrison, G M, lbr, res cabin 21, 33 Chatham
Morrison, James, clk, Weiler Bros, res 154 Pandora
Morrison, James, sawyer, Taylor Mill Co, res 31 Princess ave
Morrison, Jas, blcksmth, 14 Yates, res 131 Superior
Morrison, J A, tmstr, Rock Bay Coal & Wood Yard
Morrison, Miss M, domestic, 93 Carr
Morrison, Dr Richd, physician and surgeon, 45 Yates
Morrison, R C, frmn Taylor Mill Co, res 31 Princess ave
Morrissey, Michael, res Cedar Hill rd
Morrow, Holland & Co, real estate and ins agts, 26½ Broad
Morrow, L W, seal hunter, res 109 Pandora
Morrow, Mrs T W, res 137 Blanchard
Morry, Henry, carptr, res 9 Humboldt
Morry, Wm, fisherman, res 9 Humboldt
Morse, F W, clk, Ames Holden Co, Ltd, res 145 Michigan
Morse, H W, freight clk, res 145 Michigan
Mortimer, Arthur J, stone cutter, res 17 Kane
Mortimer, Miss Adela, dressmkr, res 17 Kane
Mortimer, John, stone and marble wks, 14 Rae, res 17 Kane
Morton, Harry, clk, H.B. Co, res Queen's htl
Mosher, Wilson, baker, Brackman & Ker, res Mary
Moss, George E, brakeman, E. & N. Ry, res 43 Chatham
Moss, Harry, lbr, res cabin, 166 Johnson
Moss, Henry, (Fell & Co) 49 Fort, res 263 Yates
Moss, James, gardener, res 99 Quadra
Mossford, F T, (Wasto & Mossford,) 110 Fort
Mottram, Arthur, salesman, 87½ Government, res 161 Johnson
Mottram, Joseph, res 161 Johnson
Mouat, Alexander, res 52 Belleville
Mouat, A, policeman, city hall
Mouat, Mrs M A, res 52 Belleville
Mould, John T, plasterer, res Beta
Mould, Mrs, wid, res 254 Yates
Mould, Walter, pressman, Colonist Printing and Pub Co, res 254 Yates
Mt Baker Hotel, Oak Bay
Mt Tolmie Home Building Association, Ld, J H Brownlee, managing director, 44 Fort
Mt Tolmie Nursery, G A Knight, prop, Mt Tolmie rd, Vict Dist
Mowat, D S, car repairer, V.E.T. & L. Co
Mowat, Geo, gardener, res 29 Coutts
Moxon, Henry, freight clk, S. S. Premier, res Cedar Hill rd
Muir, A Maxwell, architect, res 93½ Douglas
Muir, C, carptr, res Russell
Muir, Douglas D, bookkpr, (Cold Storage Co,) res 9 South Park
Muir, Thos, steward, res 19 Rae
Muir, Wm, carptr, res Russell
Muir, Wm, bookkpr, res 9 South Park
Munro, J S, clk, Bank of B. C., res 115 Menzies
Muirhead & Mann, sash and door, mnfrs, Constance
Muirhead, Major H H, R.E., commanding, Royal Engineers, res Barracks, Head
Muirhead, Jas, prop Victoria Planing Mills, res "Underwood," Esquimalt rd
Muirhead, Jas M, bookkpr, Victoria Planing Mills, res "Underwood," Esquimalt rd
Muirhead, J T, clk, Victoria Planing Mills, res "Underwood," Esquimalt road
Mulcahy, Jas, bartndr, Rock Bay htl, Work
Mulcahy, Andrew, caretkr of Drill Hall, res 17 Parry
Mulholland, Jno J, tin and coppersmith, Canada Paint Co, res Tolmie ave
Mulholland, Wm, carptr, res Tolmie ave
Mullen, Fanny, domestic, res 12 Belleville
Muller, Jno, cooper, 91 Wharf, res 28 Belcher
Mulligan, Andy, emp Phillips Bros, 70 Yates
Munday, Hy, contr, "The Cottage," St Charles
Munn, Ald Hy A, (Cochrane & Munn,) 78 Douglas, res 137 Blanch'd
Munro, Alexander, jr, res 6 Michigan
Munro, Andrew, tmstr, (Vic Truck & Dray Co,) res 61 Kane

WEILER BROS., the Leading Furniture Dealers, VICTORIA, B. C.

THE "GOLDEN KEY" BRAND ÆRATED WATERS
Ginger Ale, Club Soda, Sarsaparilla, Orange Phosphate, etc. EWD. L. DREWRY, Winnipeg

Munro, A C, acct, 43 Broad, res 160 Pandora
Munro, A K, (Spratt & Gray) 17-19 Work, res 6 Michigan
Munro, G E, grocer, 82 Douglas, res 10 Carr
Munro, John, sealer, res Empire htl
Munro, J S, clk, Bank of B.C, res 115 Menzies
Munro, K V, clk, Bank of B.C, res 6 Michigan
Munro, Thos, tmstr, (Vic Truck & Dray Co,) res 61 Kane
Munro, Mrs A, res 10 Rithet
Munro, Jas H, tinsmith, res 10 Rithet
Munro, William S, miller, res 10 Rithet
Munsie, Wm, mcht, res 226 Johnson
Murdoch, John, bkpr, res 33 St Louis
Muriset, Chas, brtndr, res 25 Menzies
Muriset, Emile, lithographer, res 25 Menzies
Murison, Rev Ross, Presbyterian minister, res 27 Fernwood rd
Murphy, Dennis, barrister, 46 Langley, res 118 Fort
Murphy, Ed, asst cook, Queen's htl, Store
Murphy, Mrs, res 37 Heywood ave
Murphy, Mrs, widow, res 72 Rock Bay ave
Murphy, Thos, lbr, res 17 Harbor cottages
Murrant, Albert, appr tailor, res 10 Hillside ave
Murrant, J T, lbr, res 10 Hillside ave
Murray, Alexander, contr, 51 Michigan
Murray, Ed, clk, res 43 Princess ave
Murray, Frank, res 130 Fisguard
Murray, Geo, lbr, res 248 Simcoe
Murray, Harry W, blksmth, Bryant, 92 Douglas, res fire hall, Pandora
Murray, Jas A, clk, B. C. Land and Investment Agcy, res 182 Fort
Murray, Jams, res 172 Pandora
Murray, James, P. O. clk, res 155 Quadra
Murray, James, engr, V.E.T. & L. Co res 74 Princess ave
Murray, John, engr, res 43 Princess ave
Murray, John, 'longshoreman, 15 Herald, cabin No 8
Murray, Wm, blacksmith, res 155 Quadra
Murray, W G, stonecutter, res Dominion htl
Murray, W, asst engr, V. E. T. & L. Co
Murton, Edwd, bldr, res 16 Market
Murton, F, P. O. clk, res 114 Cormorant
Murton, Miss S, teacher North Ward school, Douglas, res 16 Market
Murton, Miss S J, teacher North Ward school, res 16 Market
Musson, E W, motorneer, res 58 N. Chatham
Mutlow, John, machinist, A. I. Wks, res 106 N. Chatham
Mutual Life of New York, Heisterman & Co, agts, 75 Govt
Mycock, Henry, fmr, "Rose Vale," Glanford ave, Victoria District
Myer, Captain, master mariner, res Dalias rd
Myers, Alfred, machine hand, Victoria Planing Mills
Myers, George, sign painter, 21 Govment, res 36 Niagara
Myers, James, lbr, res Dominion htl
Myers, Joseph, emp Vic Bry Co, res 97 Herald
Myers, L W, res 26 John
Myers, M M, fmr, B, C. Cattle Co, res Cadboro Bay
Myers, P, res 26 John
Myrdal, Arnie, carptr, res 171 Fernwood rd
Myrdal, Sam, carptr, res 171 Fernwood rd
Myren, O, lbr, res cabin 18, 33 Chatham
Mytton, H F, clk, Bank of B. C., res 124 Richardson

PURIFY YOUR BLOOD
—WITH—
LANGLEY'S SARSAPARILLA.
21 and 23 Yates St., Victoria, B. C.

N

Nahana, D, res 27 Discovery
Nailon, John, boiler mkr, res cabin 9, 54 Discovery

SHAWNIGAN LAKE LUMBER CO., Ltd. Tel. 162. P. O. Box 298.
Mills at Shawnigan Lake. Yard at Victoria, B. C.
ROUGH AND DRESSED CEDAR AND FIR LUMBER, RUSTIC, CLAPBOARDS, FLOORING, MOULDINGS, LATHS, SHINGLES, Etc.

J. A. RITCHIE Sole agent for the Echo Roller Mills, Spokane, and Dungeness Trading Co
3 and 5 STORE STREET, VICTORIA, B. C.

HUDSON'S BAY COMPANY, WHOLESALE GROCERS and WINE MERCHANTS
VICTORIA, B C.

Travel by the Palatial Steamers of the Canadian Pacific Navigation Company, Ltd.
John Irving Manager, Victoria, B. C.

Nairne, Chas R, clk, Treasury Dept, res Battery
Nangle, Chas, shoemkr, 95 Government, res Mears
Nankivell, James P, carptr, res 150 Fisguard
Napp, Miss Louise, saleswoman, Stanley House, 60 Government
Nash, Edward, grocer, res 173 Gov't
Nash, Francis, engr, res cabin, 166 Johnson
Nathan, E P, res 66 View
Nathan, Wm, expressman, res 6 North rd, cor Spring rd
Nathan, W C, prop Little Wonder Cigar store, 112 Government, res cor Spring and North rds
National Assurance Co, of Ireland, Wm Montcith, agt, 32½ Fort
Naturalization Office (British), P A Vidler, notary public, 52 Langley
Naylor, W B G, res 38 Michigan
Neal, James, coachman, res 8 Edmonton rd
Neal, N N, machine hand, Leigh & Son, res 10 Turner
Neal, Wm, chimney sweeper and bill poster, res 32 Quadra
Neale, Frank L, secty-treas B. C. Official Directory Co, 28 Broad, res Foul Bay rd
Nealon, Miss Mary, res 170 Cadboro Bay rd
Neaves, Arthur, cooper, 44 Wharf
Neelands, Ed, wagon mkr (Ledingham Bros), res 115 N. Park
Neill, Archibald, engr, res 60 Princess ave
Neill, G, apprentice, M Miller, 77 Johnson
Neill, W N, pressman, Province Pub Co, res 60 Princess ave
Nelkin, J, artist, 32 Government, res 171 Pandora
Nelsan, L, lbr, res 79 Pembroke
Nelson, Mrs A H, widow, res "Oakdale," Oak Bay ave
Nelson, Chas H, sailor, cabin 43, Humboldt
Nelson, Chas, hackman, res 15 Rae
Nelson, Frank, hack driver, res 109 Johnson
Nelson, Gus, fisherman, res Commercial htl
Nelson Land & Improvement Co, E Crow Baker, secty-treas
Nelson, L, lbr, res 49 Princess ave
Nelson, Lars, sealer, res California htl, 19 Johnson
Nelson, Peter, contr, res Western htl
Nelson, R, contr, res cabin, 90 Store
Nelson, Wm H, carptr, res New York hotel
Nepage, F A, clk, C E Redfern, 43 Government, res 23 Erie
Nesbitt, Mrs J, res 156 Cormorant
Nesbitt, Sam D, bartndr, Delmonico, res 60 Frederick
Nesbitt, Wm, seal hunter, res 109 Pandora
Netherby, Lee, prntr, "Province," res 141 Chatham
Netherby, S B, principal Boys' Central school, res 141 Chatham
Nevins, Bernard, tailor, A Gregg & Son, 62 Yates, res 64 Quadra
Newbigging & Anderson, machnsts and locksmths, B.C. Novelty Wks, 105 Douglas
Newbigging, Jas, B.C. Novelty Wks, 197 Douglas
Newbury, C W, P.O. clk, res 8 Simcoe
Newbury, John C, chief clk H.M. customs, res 8 Simcoe
Newbury, William, saddler, res 8 Simcoe
Newby, John, pilot, res 25 Rithet
Newcomb, C F, M.D., res 70 Dallas rd
Newcombe, Chas, lbr, res 6 Taunton
Newcombe, Mrs J, res 17 Bellot
Newcombe, Miss E S, stenographer, R P Rithet & Co, res 17 Bellot
New England Bakery and Restaurant 116-118 Government, props M & L Young
New England Shoe Shop, prop, J Henson, 104 Fort
Newing, Miss Alice, cook, A C Flumerfelt, 35 Gorge rd
Newling, H, P.O. clk, res 222 Johnson
Newling, Miss Irene, res 222 Johnson
Newling, Mrs, res 222 Johnson
Newman, Mrs P, prop B.C. bakery, 145 Johnson
Newport House, Mrs W Lang, prop, 50 Yates
Newton, Syd R, clk, Canada Paint Co, res 256 Johnson
New York Bar, Tribe & Burton, props, 69 Yates
New York Dressmaking Parlors, Harris, Miss J E, prop, Five Sisters' blk

WEILER BROS. are Agents for Crossley & Sons Fine Carpets
FORT STREET, VICTORIA, B. C.

VICTORIA TRANSFER CO., LTD. CHECK BAGGAGE TO ANY PART OF THE CITY. THEIR WAGONS AND CARRIAGES MEET ALL BOATS AND TRAINS.
91 and 93 Broughton St., Victoria, B. C. Tel. 199.

New York Hotel, Mrs E A Johnson, prop, 67-9 Yates
New York Life Insurance Co, J Earsman, agt, 34 Government
New York Life Insurance Co, A H Scaife, mgr, 15 Broad
New Zealand, (Marine) Insurance Co, R P Rithet & Co, agts, 61-5 Wharf
Nichol, Jno, carptr, res 10 Avalon
Nicholas, Elias, painter and grainer, 370 Johnson
Nicholas, Wm, carptr, res Lansdowne road
Nicholl, Jas, fmr, Foul Bay Farm, Foul Bay
Nicholles & Renouf, Ld, farming implements and hardware mchts, 61 Yates, cor Broad
Nicholles, Major John, president (Nicholles & Renouf, Ld,) res 220 Dallas
Nichols, Wilfred, lbr, res 228 Simcoe
Nicholson, Geo, fmr, res Saanich rd
Nicholson, Albert, condr, V.E.T. & L. Co, res Alderman rd
Nicholson, Jas Hilton, landholder, res 274 Yates
Nicholson, John, room 6, Five Sisters' blk
Nicholson, Jno, res Cedar Hill rd and Saanich rd
Nicholson, Jos, fmr, res Cedar Hill rd and Saanich rd
Nicholson, Pearson, mariner, res 97 Kingston
Nicholson, Thos, prin V. W. school, Front, res Craigflower rd
Nicholson, T G, stonecutter, Dominion htl
Nicholson, Wm, apprentice, Weiler Bros, 51-5 Fort
Nickel Plate Saloon, Jno R Radke, prop, 85 Government
Nickells, Fredk, bookkpr, Lemon, Gonnason & Co, res 68 King's rd
Nickells, Jno, master mariner, Ferry boat house, E. & N. Ry bridge, res 68 King's rd
Nickerson, Capt A, master mariner, res 25 Harrison
Nicolaye, Rev J, R. C. priest, res The Palace, 109 Yates
Nicolle, Percy A, curio mcht, Jubilee ave
Nipou, Paul, prop San Francisco White Laundry, 93 Yates
Nisbet, Phillip, shipwright, res 263 Douglas
Nisbet, Mrs S, milliner, H Young & Co, res 56 Quebec
Niven, J W, marine engr, res 64 Collinson
Nobes, Alfred C, carptr, res 1 Market
Nobes, Jas, millwright, res 1 Market
Noble, Alex, caretaker of cannery, res 22 San Juan
Noble, Henry, prop Commercial htl, res 126 Douglas
Noble, Jas, fish net maker, res 22 San Juan
Noble, Watson, emp, (C Morley) res 22 San Juan
Noble, Wilson, carptr, res 4 Croft
Noble, Wm, pipe layer, res Oak Bay ave
Nodek, Isadore, agt, res 272 Yates
Noel, Charles Frederick, sealer, res 87 N. Pembroke
Noel, Walter, messenger dept public works, Five Sisters' blk
Nolan, J H, millhand, Sayward Mill Co
Nolte, F W, & Co, opticians, 37 Fort
Nolte, Fred Wm, optician, (F W Nolte & Co,) res 38 Toronto
Norgate, T P, architect, etc, 86½ Govt
Norman, H, motorneer, res 63 N. Pembroke
Norman, H L, carptr, res 19 Ellice
Norman, Joseph, gardnr, res 48 Oswego
Norman, Samuel, cigar maker, (M Bantly,) res 48 Oswego
Norman, Sam, gardnr, res 48 Oswego
Norman, Stephen, carptr, res Grant
Norman, Thomas, book binder, res 48 Oswego
Norman, Wm, florist and gardnr, res 56 South Turner
Norrae, S, lbr, cabin, 90 Store
Norris, Frank Graves, res 153 Fernwood rd
Norris, F J, bkpr, 126 Govt, res Gorge road
Norris, F, saddlery, trunks & leather, 126 Govt, res Gorge rd
Norris, John F, journalist, res Pandora
Norris, Wm Geo, res 183 Fort
North, John, res 172 Johnson
North, Joseph, emp Leahy's Brewery, res 172 Johnson
North, Mrs J, res 172 Johnson

Shawnigan Lake Lumber Co. Rough and Dressed Cedar and Fir Lumber. All Kinds of Builders' Lumber in Stock. Tel. 162.
T. ELFORD, Manager. P. O. Box 298, Victoria, B. C.

See our Mackintoshes, Melisa and Rigby Waterproofs, Umbrellas, &c.
B. WILLIAMS & CO., 97 Johnson Street. Victoria, B. C.

R. T. WILLIAMS & Co. Bookbinders and Blank Book Manufacturers
VICTORIA, B C.

TRAVEL BY THE PALATIAL STEAMERS OF THE CANADIAN PACIFIC NAVIGATION COMPANY, Ltd., JOHN IRVING, Manager, VICTORIA, B. C.

North, Walter, res 172 Johnson
North American Life Assurance Co, managers for B. C., Lee & Fraser, 11 Trounce ave
North British and Mercantile Fire Insurance Co of London, Turner, Beeton & Co, agts, 90 Wharf
North British & Mercantile Insurance Co Ltd, B. C. Land and Investment Agency, agts
North China Insurance Co, Ltd (Marine), Lowenberg, Harris & Co, agts, 41 Government
Northcott, H W, pressman, Colonist, res 212 Yates
Northcott, J H, carptr, res 212 Yates
Northcott, J R, carptr, res 78 Menzies
Northcott, W W, City Building Inspector and Assessor, res 78 Menzies
North Dairy Farm, Borden & Pickard, props, continuation Cook to Saanich rd
Northern Counties Investment Trust Co, Lowenberg, Harris & Co, agts, 41 Government
Northern Fire Assurance Co of London, The, Findlay, Durham & Brodie, agts, 98 Wharf
Northern Pacific Railway & Express Office, 110 Govt, E E Blackwood, agent
Northern Pacific Railway, Turner, Beeton & Co, freight agents, 90 Wharf
Northern Pacific S.S. Co, Dodwell & Carlill, agts, 8 Bastion
North Pacific Saloon, props Savage & Dale, cor Yates and Wharf
North Ward Schools, Douglas
Northwest Produce Co, prop L A Rostein, 40 Yates
Norwich Union (Fire) Insurance Society, J J Austin, agt, 32 Fort
Nott, Robert J, successor (McLennan & McFeely) cor Govt and Johnson, res 17 St Louis
Nucci, Joseph, boot and shoemkr, res 9 Store
Nunn, Chas, head waiter, Home Dining Rooms, Johnson
Nuttall, T C, real estate, 82½ Govt, res 95 Quebec
Nute, John, carptr, res 56 Quadra

Stop that Cough
BY USING
LANGLEY'S BALSAM OF ANISEED,
21 and 23 Yates St., Victoria, B. C.

O

Oaks, Peter, engr, res 93 Niagara
Oates, Miss Marian, millinery appr, Manchester House, Yates, res 1 Centre rd
Oates, Robert, coppersmith, res 1 Centre rd
O'Brien, Clarence, butcher, B.C. Cattle Co, res Cadboro Bay
O'Brien, Dan, res 74 Kane
O'Brien, Mrs E, P.O. clk, res 50 Cadboro Bay rd
O'Brien, Miss F, res 30 Churchway
O'Brien, Henry, cabinet mkr, Weiler Bros, res Topaz ave
O'Brien, Peter, hostler, Victoria Tnfr Co, Ltd Lia, res 70 Kane
O'Brien, Steve, prop Excelsior brewery and Grotto saloon, res 37 Quebec
O'Brien, Wm, salesman, res 30 Churchway
Occidental Hotel, prop R H Berryman, cor Wharf and Johnson
Ockleston, Chas, res Clarence htl
O'Connor, Mrs C, widow, res 118 Fort
O'Connor, John, res 7 Coburg
O'Connor, Miss K M, clk P.O. Inspector's office
O'Connor, Wm, prop Victoria saloon, 71 Fort, res 75 Kane
O'Corr, Peter, miner, res 11 Collinson
Odd Fellows' Hall, I.O.G.T., Pride of the Ridge Lodge, Fernwood rd
Odd Fellows' Hall, 87 Douglas
Oddy, Benj S, (Swinerton & Oddy) 110 Government, res Amphion
O'Donald, C McKenzie, clk, (Fell & Co), 49 Fort, res Mile, Spring Ridge
Offerhaus, Rhynvis, tchr, res 102 John
Ogilvy, David A N, special constable, City Hall, res 3 David

Interior Woodwork, Office and Bar Fittings
Made to Order by WEILER BROS., Victoria.

THE "COL
All machinery lates

Ohlsen, Andrew
land Nursery,
Ohlson, B, pov
Johnson
Okell, Geo, jam
ris), res Old Es
Okell & Morri
ing and Car
Turner
Okell, S M, m
Morris Pres Co
road
Old Cemetery, Q
Oldershaw, A, re
O'Leary, H J, ba
loon
O'Leary, Capt
Third
Oleson, Miss Hild
hotel
Oleson, Jas, sailo
Olive, Wm, stai
Mills, res Beta
Oliver, Freder
press Co, 26 For
Oliver, John A, ba
res Turner blk
Oliver, W E, B. C
Ltd, Board of T
Olson, Jno, sawye
Olson, Mike, carp
Olson, Peter, frm
res 86 Chatham
Olstein. F, lbr, re
Olston, C B, lbr,
Omineca Saloon,
Government
O'Neil, Hugh, pa
las
Ontario Wagon
prop, 82 Johnso
Oppenheimer, P,
Co
O'Reilly, Arthur
Drake, Jackson
Pleasant
O'Reilly, Frank
Pleasant
O'Reilly, Hon
missioner, res 4
Oresta, Frank, sh
ave
Oriental Baza
90½ Douglas
Oriental Hote
& Son, 36-8 Ya
O'Roarke, James
fer Co

J. A RITCHIE,
Consignments S

THE "GOLDEN KEY" BRAND ÆRATED WATERS
All machinery latest improved and silver lined throughout. EWD L. DREWRY, Winnipeg.

Ohlsen, Andrew, nurseryman, Oakland Nursery, res Lansdowne rd
Ohlson, B, powder mkr, res 175 Johnson
Okell, Geo, jam boiler (Okell & Morris), res Old Esquimalt rd
Okell & Morris Fruit Preserving and Canning Co, Work, cor Turner
Okell, S M, mng director, Okell & Morris Pres Co, res Old Esquimalt road
Old Cemetery, Quadra
Oldershaw, A, res Edward
O'Leary, H J, bartndr, Germania saloon
O'Leary, Capt Wm, sealer, res 57 Third
Oleson, Miss Hilda, waitress, Western hotel
Oleson, Jas, sailor, res Western htl
Olive, Wm, stairbldr, Vic Planing Mills, res Beta
Oliver, Frederick, agt Dom Express Co, 26 Fort, res 90 Menzies
Oliver, John A, barber, 27½ Johnson, res Turner blk
Oliver, W E, B. C. Paper Manfg Co, Ltd, Board of Trade bldg
Olson, Jno, sawyer, Leigh & Son
Olson, Mike, carptr, res 22 North rd
Olson, Peter, frmn, Canada Paint Co, res 86 Chatham
Olstein, F, lbr, res 27 Harbor cottage
Olston, C B, lbr, res cabin, McClure
Omineca Saloon, prop, C Tulk, 130 Government
O'Neil, Hugh, painter, res 207 Douglas
Ontario Wagon Shop, Wm Powell prop, 82 Johnson
Oppenheimer, P, emp Sayward Mill Co
O'Reilly, Arthur J, student at law, Drake, Jackson & Helmcken, res Pleasant
O'Reilly, Frank J, civil engr, res 4 Pleasant
O'Reilly, Hon P, Indian resv commissioner, res 4 Pleasant
Oresta, Frank, shoeblack, res 3 Speed ave
Oriental Bazaar, prop A Wanibe, 90½ Douglas
Oriental Hotel, props W McKeon & Son, 36-8 Yates
O'Roarke, James, driver City Transfer Co
O'Rorke, L, lbr, res 7 Parkington
O'Rourke, Richard, horseshoer, 103 Yates
Orpen, Miss, governess, res 22 Michigan
Orr, Jno, pattern mkr, Point Ellice Iron Wks, res 51 Princess ave
Orr, John P, (Wood & Orr,) 13 Store, res cor Bean and Powderly ave
Orton, Harry P, surveyor, res 30 Fourth
Osawa, Y, Japanese brdg hse, 1-3-5 Government
Osborne, George, lbr, Burnside rd
Osborne, G, lbr, cabin 11, 64 Humboldt
Ostram, Thos, fisherman, res 49 Princess ave
O'Sullivan, Daniel, dep collector, inland revenue, res 38 Quebec
O'Sullivan, Mrs I, widow, res 18 Blanchard
Ottaway, A, painter, res 120 Cadboro Bay rd
Ottaway, Thomas, res 120 Cadboro Bay rd
Owen, Wm G, 1st officer str Quadra, res 59 North Park
Owen, C N, upholsterer, res Dominion htl
Owens, Jas K, plasterer, res Tennyson rd
Oxley, Rufus Black, comm agt, Yates, res 7 Maclure
Ozier, Eugene, porter, Vancouver htl

LANGLEY'S
BALSAM OF ANISEED
CURES
COUGHS, COLDS AND ASTHMA
21 and 23 Yates St., Victoria, B. C.

P

Pacific Club, 47½ Fort
Pacific Coast Steamship Co, R.P. Rithet & Co, agts, 61-5 Wharf
Pacific Sauce & Vinegar Wks, props H J Brady & Co, 183 Johnson

SHAWNIGAN LAKE LUMBER CO.
Rustic, Clapboards, Flooring, Mouldings, Laths, Shingles, Etc. in stock or to order. Yard, Discovery St., between Government and Store Sts. Address all communications to P. O. Box 998, Victoria, B. C. Telephone 163.
T ELFORD, Manager.

J. A RITCHIE, Dealer in General Produce, Flour, Feed, Fruit, Poultry
Consignments Solicited. 3 and 5 Store Street, Victoria, B. C.

HUDSON'S BAY COMPANY European and English Groceries, Wines and Liquors, free and in bond.
Victoria, - - British Columbia.

TRAVEL BY THE PALATIAL - STEAMERS OF THE - CANADIAN PACIFIC NAVIGATION COMPANY, Ltd., JOHN IRVING, Manager, VICTORIA, B. C.

Packard, Paris D, electrician, res Oak Bay
Paddon, Rev Canon, B.A, res "Erin Hall" 99 Cadboro Bay rd
Paff, Wm, stone cutter, res 8 Humboldt
Pagden, Chas, res 56 Chatham
Page, Chas M, real estate agent, res Oak Bay
Page, F, police clk, City Hall, res 263 Fort
Page, O T, res Balmoral htl
Paine, G R, barber, res 57 View
Painter, Jas E, coal and wood dealer, 25 Cormorant, res Pine
Paisley Dye Works, 116 Yates, prop Jas Allison
Palace Lodging House, Mrs Van Sicklin, prop, 46 Broad
Palace Saloon, prop R Borthwick, 56 Yates
Pallow, Thos, iron mldr, res 58 Herald
Palmer, Chas, truckman, No 1 Fire Hall, V.F.D., Pandora
Palmer, Capt Edwd, clk, Dept of Pub Wks, "Ottawa," Five Sisters' blk
Palmer, R M, inspector fruit pests, Government bldngs, res Jessie
Palmer, Thos, carptr, res 20 Market
Palmer, Thos, city policeman, res A st
Palmer, Wm, sailmkr, res 14 Jubilee alley, off Johnson
Pamphlet, Fred, engr, str Mystery, res Frederick, V. W.
Pamphlet, R, sealer, res Frederick, V. W.
Pamphlet, Thos, master mariner, res 1 David
Pamphlet, T H, sealer, res Frederick V. W.
Pandora Avenue Methodist Church, cor Pandora and Quadra, pastor Rev Solomon Cleaver
Pankhurst,— painter, res 209 Douglas
Pape, Jno, hack driver, res 52 Pandora
Parbery, Arthur, stair bldr, 215 Government, res Richmond ave
Parcel, Thos, emp Bornstein's warehouse, Outer Wharf
Pardoe, Miss A, dressmkr, res 89 Chatham
Pardoe, Mrs M A, res 89 Chatham
Pardoe, Chas, gunsmith, 54 Johnson, res 89 Chatham
Parfitt, Aaron, carptr, res 102 N. Chatham
Parfitt, Jas, lbr, res 102 N. Chatham
Park, James, bench hand, Victoria Planing Mills
Parker, A, civil engr, res 222 Johnson
Parker, James, secty F.B.S.C.C., res Gorge rd
Parker, John, sr, prop Parker's Mkt, 50-2 Fort, res Craigflower
Parker, John, jr, butcher, 50-2 Fort, res 10 Parry
Parker, Wm Smythe, com agt, res 116 Bay
Parkes, G E, clk, Bank of B. C., res 156 Menzies
Parkhill, Sam, motorneer, res 13 Centre rd
Parkington, Miss Mary, servant, res 252 Yates
Parkington, Wm, lbr, res Alpha
Parmiter, J, bldr and contr, res 174½ Yates
Parr, J Edmiston, architect, res 11 Bellot
Parr, John, wagon mkr, res 8 St Louis
Parr, T H, city surveyor, res 84 Coutts
Parr, W, lbr, res cabin 12, McClure
Parry, Geo B, watchmkr and jeweller, 23 Broad, res 156 Yates
Parry, Harry R H, store kpr, A.I.W., res Occidental htl
Parry, Wm, fmr, res Gordon Head rd
Parsell, David, carptr, res Jessie
Parsell, Thos, Outer wharf, res Jessie
Parsons, Edmund Jas, jailer Prov jail, Topaz ave
Parsons, Henry, sealer, res 67 North Pembroke
Parsons, Harvey, sash and door mkr, res 74 Pembroke
Parsons, Mark, gardener, res 66 First
Partington, W, lbr, res Dominion htl
Partridge, Francis, printer, res 78 Chatham
Partridge, Geo, plmbr (Braden Bros)
Partridge, John, prop Lansdowne Hs, 86 Yates, res 93 Herald
Partridge, T J, water rate collector, res 113 Quadra
Pascoe, John, mnr, res 43 South rd
Paskins, W, lbr, res cabin 6, 64 Humboldt
Passo, A, Fisherman, res 41 Work
Passo, Jos, boiler mkr, A. I. Wks, res 41 Work
Patching, Wm C, asst, 56 Fort, res Lansdowne rd

WEILER BROS. are Complete House Furnishers. Largest Stock in B. C.

Open Day and Night
Largest in Province. VICTORIA TRANSFER CO., LTD. 21 and 23 Broughton St. VICTORIA, B. C. Telephone - - 139

Paterson, Alex, accountant, res 98 Yates
Paterson David M, bkpr Dominion Market Co, Yates, res 152 Fort
Paterson, Jas, mgr, Gilmore & McCandles' shoe store, res 14 Bellot
Patterson, Alex, farm hand, George Farm Dairy, Gorge Road, Vic Dist
Patterson, Alex, lbr, res Devonshire road
Patterson, Andrew, engr (Canada Paint Factory) res 40 Hillside ave
Patterson, David, druggist, res 152 Fort
Patterson, G W, contr, res 125 Quadra
Patterson, Hy, lbr, Sayward's Mill, res 63 Henry
Patterson, Jas, chipper A. I. Wrks, res Devonshire rd
Patterson, James, carptr, res Belcher ave
Patterson, P, surveyor's asst, cabin 39, 132 Johnson
Patterson, R, foreman, Sayward's Mill, res 63 Henry
Patterson, T H, clk Bank B. C., res 115 Menzies
Patterson, William, undertaker, res Terrace ave
Patterson, Wm, bartndr, res 169 Douglas
Pattison, Clement, press moulder, res 52 Menzies
Patton, F W, machinist, Spratt & Gray, res Catherine, Vict West
Patton, Mrs M, widow, res Skinner
Patton, Miss May, res 14 Broughton
Patton, P T, res 57 Vancouver
Patton, clk, Cold Storage Co, res Victoria htl
Paul, Edward B, principal High School, res 56 North Park
Pauline, Ernest, bkpr, (Tye & Co) res 170 Cadboro Bay rd
Pauline, Frederick A, (J Piercy & Co) res 41 King's rd
Pauline, Frederick, comm agt, 15 Yates, res Oak Bay
Pauline, Geo, musician, res 9 Labouchere
Pauline, H W, bkpr, 39 Johnson, res Oak Bay
Pauline, Madame, dressmaker, res 37 Fort
Paulson, Charles, res 159 Johnson
Paulson, Chas, emp Sayward Mill Co
Paulson, L, lbr, cabin No 17, 110-112 Johnson
Paulson, Wm Fredk, brtndr, Delmonico, Govt
Paulson, H M, emp Sayward Mill Co
Payne, Arthur, conductor, V.E.T. & L. Co, res 42 Cadboro Bay rd
Payne, Azariah, res California htl, 19 Johnson
Payne, Fredk, pilot, res 156 Yates
Payne, Harold, res 60 Rae
Payne, Lizzie, domestic, res Beacon
Payne, Robt, lawyer's clk, cabin 39, 132 Johnson
Payne, Wm, painter, res 24½ Prince's
Payne, Wm, prop Grove saloon, Frederick, Vict West
Pearce, John, res 124 Chatham
Pearce, Jos T, prop Market Exchange, 99 Fort
Pears, Benj W, res "Fernwood" Cadboro Bay rd
Pearson, Edward, J.P., (Clarke & Pearson,) res 63 South Turner
Pearson, Simon, lbr, res 18 Croft
Pearson, T B & Co, dry goods manufacturers, 30 Yates
Pearson, T B, (T B Pearson & Co,) 30 Yates, res 107 Fernwood rd
Pearson, Thos, machinist, machine shop E. & N. Ry, res Esquimalt rd
Pearson, Thos, postman, cabin 26, 134 Johnson
Pearson, Wm, res 107 Fernwood rd
Peart, William, butler, Hon E Dewdney, Carey Castle, Belcher
Peatt, F, tram condr, V.E.T. & L. Co
Peatt, F J, tanner, res Russell
Peckham, Miss Sarah, res 125 Cormorant
Peddle, Wm, lbr, res Esquimalt
Peddle, Wm Hy, blksmth, res 174 Pembroke
Peden, Alexander, jr, messenger boy, res 24 San Juan
Peden, Alexander, fisherman, res 24 San Juan
Peden, Alex, tailor, 57 Government, res 24 San Juan
Peden, Wm, clk, 287 Yates, res 24 San Juan ave
Peek, J F, carriage bldr, res Prior
Peers, E, P.O. clk, res 256 Johnson
Peirson, Jos, public acctnt and notary, Bank of B.C. bldng
Peiser, Kurt K, com traveller, Simon Leiser & Co, res 188 Yates
Pelkey, James A, furniture dealer, 21 Broad
Pelletier, John P, res 114 Fisguard

Shawnigan Lake Lumber Co. Rough and Dressed Cedar and Fir Lumber. All kinds of Builders' Lumber in Stock
T. ELFORD, Manager. P. O. Box 298, Tel. 162, Victoria, B. C.

Eastern Tailor-made Suits to Measure. Fit and Finish Guaranteed
See our Samples and Prices. B. WILLIAMS & CO., 97 Johnson St., Victoria.

We Employ more Hands and more Capital than all Other Binderies in the Province
R. T. WILLIAMS & Co. 98 Broad Street, Victoria, B. C.

Travel by the Palatial Steamers of the Canadian Pacific Navigation Company, Ltd.
John Irving, Manager, Victoria, B. C.

Pellings, Chas, carptr, E. & N. Ry, res Russell
Pellow, T, moulder, V.I.W.
Pemberton, C C, barrister, solicitor, notary, etc, 41 Langley, res "Roccabella"
Pemberton & Son, real estate, financial and insr agts, 45 Fort
Pemberton, Fredk B, C.E, (Pemberton & Son) 45 Fort, res Foul Bay road
Pemberton, Mrs J D, wid, res "Gonzales," St Charles
Pendray, Ernest, soapmkr, res 92 Belleville
Pendray, Wm Joseph, soap and vinegar manfr, 19-25 Humboldt, res 92 Belleville
Penketh, George, boilermkr, res 13 Second
Penketh, Geo, jr, app boilermkr, A. I.W.
Penketh, Jas, cigarmkr, res Chatham
Penketh, Richd, tobacconist, 131½ Douglas, res 82 Chatham
Penketh, Richd, sr, boilermkr, A. I. W., res 199 Chatham
Penketh, Richd, jr, apprentice boiler mkr, res 199 Chatham
Penney, Hy G, porter, (Turner, Beeton & Co,) res 42 Henry
Penney, J L, (Hinton & Penney,) Victoria Iron Works, 42 Pembroke
Pennock & Lowe, jewellers, etc, 63 Government
Pennock, W H, (Pennock & Lowe,) jewellers, 63 Government, res 54 Frederick
Penny, Mrs Mary, res 31 South Park
Penny, Thos, engr, Rock Bay Tannery, res 217 Government
Penwill, Chas T, res Andrew
Penwill, W Frank, salesman, Marvin & Tilton, res Andrew, V. W.
People's Clothing Store, prop J Lukov, 2 Store
People's Market, 99 Johnson, prop Allan Stevens
People's Popular Prescription Pharmacy, C E Jones, prop, 36 Government
People's Shoe Store, prop Jno Fullerton, 103 Government
Perdue, Geo M, policeman, res 99 Quadra
Perkins, Chas, custom house messenger, res 20 Collinson
Perkins, Mrs E, widow, res "Watson Cottage," Foul Bay rd
Perkins, Geo, asst engr, res Craigflower rd
Perkins, W P, clk, Bank of B. C., res 115 Menzies
Perly, Wm, carptr, res A st
Perrin, Geo A, real est and com agt, notary public, etc, 12 Burnes blk, res South Turner
Perrin, Miss, res "Bishopsclose," Burdette ave
Perrin, W W, D. D., Lord Bishop of Columbia, "Bishopsclose," Burdette ave
Perry, C E, civil engr, res 36 Cadboro Bay rd
Perry, Edwd J, broker, res Richmond ave
Perry, George, jeweller, Broad, res 156 Yates
Perry, Jos, coal and wood dlr, res 140 Fort, tele 97
Perry, J B, (Voss & Perry), prop Queen's htl, Store
Perry & Turner, hardware mchts, 42 Johnson
Perry, W H, (Perry & Turner), 42 Johnson, res 202 Fort
Perry's Wood Yard and Stables, 91 View
Peter, Miss B M, Victora Steam Laundry, res 14 Franklyn
Peter, Miss D B, Victoria Steam Laundry, res 14 Franklyn
Peter, H Thomas, res 14 Franklyn
Peter, William H, machinist, res Harriett rd, Victoria Dist
Peters, W, machinist, A.I.W.
Peterson, John, carptr, res 171 Gov't
Peterson, Louis, bartndr, Caledonia saloon, Store, res 58 Pembroke
Peterson, Oscar, cook, Home Dining Rooms, res Johnson
Petnerick, Frank, blksmth (Fisher), res 30 Bay
Petherick, Geo, lawyer's clk, McPhillips, W. & B., res 30 Bay
Petherick, Geo, plasterer, res 30 Bay
Petherick, Wm, clk (Hy Saunders), res 30 Bay
Petit, Mrs Margaret, widow, res 27 Fernwood rd
Petrie & Jackson, hotel kprs, Delmonico htl, 105 Government
Petrie, W W, hotel kpr, Delmonico htl, 105 Government

WEILER BROS., the Leading Furniture Dealers, VICTORIA, B. C.

Blank Book

Petticrew, Hugh
res 18 Pioneer
Petticrew, James
Pioneer
Petticrew, James
18 Pioneer
Petticrew, John,
Pioneer
Petticrew, Robt,
fire hall, Pando
Petticrew, Robt,
naird), res 18 P
Petticrew, W, mc
Pioneer
Pettigrew, Wm, r
dall
Pettingell, B C, r
Pferdner, Emil,
Pandora
Phelps, Mrs A, re
Phelps, G H, lbr,
Phelps, Miss Nao
Phillips, Jos E,
View
Phenix Fire
Brooklyn,
agts, 75 Govern
Philbrode, Georg
Pembroke
Philharmonic Ha
Philipps, Wm
graver and die
las, res Saanich
Phillips, A H, re
Phillips, Miss An
Orphans' Home
side ave
Phillips, A, res 4
Phillips Bros,
8 Yates
Phillips, C A
Yates, res 40 K
Phillips, C D, res
Phillips, Mrs Cla
Phillips, D A
Yates, res 149 V
Phillips, Geo, de
ranges, 139 Yat
Phillips' Granite
76 View
Phillips, Harry,
land htl
Phillips, Miss Ca
Yates, re 74 V
Phillips, Joseph,
Bros, 51-5 Fort
Phillips, John, m
L. Co

3 & 5 Store Street, VICTORIA, - B. C. | J. A.

Blank Book Manufacturers R. T. WILLIAMS & Co.
98 Broad Street, Victoria, B. C.

Petticrew, Hugh, driver, Fire dept, res 18 Pioneer
Petticrew, James, sr, mason, res 18 Pioneer
Petticrew, James, jr, marine engr, res 18 Pioneer
Petticrew, John, machinist, res 18 Pioneer
Petticrew, Robt, Chemical Co, res 1 fire hall, Pandora
Petticrew, Robt, tailor (W D Kinnaird), res 18 Pioneer
Petticrew, W, mchnst, A.I.W., res 18 Pioneer
Pettigrew, Wm, mchnst, res 10 Rendall
Pettingell, B C, res 12 Blanchard
Pferdner, Emil, musician, res 142 Pandora
Phelps, Mrs A, res 70 View
Phelps, G H, lbr, res 58 Menzies
Phelps, Miss Naomi, res 70 View
Phillips, Jos E, stonemason, res 74 View
Phenix Fire Insurance of Brooklyn, Heisterman & Co, agts, 75 Government
Philbrode, George, logger, cabin, 46 Pembroke
Philharmonic Hall, 88 Fort
Philipps, Wm Hamlyn, seal engraver and die stamper, 39½ Douglas, res Saanich rd, Vic Dist
Phillips, A H, res 50 Dallas rd
Phillips, Miss Annie, asst Protestant Orphans' Home, cor Cook and Hillside ave
Phillips, A, res 40 Kane
Phillips Bros, Soda Water Mnfrs, 8 Yates
Phillips, C A (Phillips Bros), 8 Yates, res 40 Kane
Phillips, C D, res 238 Fort
Phillips, Mrs Clara, res Saanich rd
Phillips, D A (Phillips Bros) 8 Yates, res 149 View
Phillips, Geo, dealer in stoves and ranges, 139 Yates
Phillips' Granite and Marble Works, 76 View
Phillips, Harry, waiter, New England htl
Phillips, Miss Carrie, saleswoman, 86 Yates, res 74 View
Phillips, Joseph, cabinet mkr, Weiler Bros, 51-5 Fort
Phillips, John, motorneer V. E. T. & L. Co
Phillips, Jos R, stonemason, 74 View
Phillips, J, carptr, Belton ave
Phillips, P A, Phillips Bros, 8 Yates, res Blanchard
Phillips, Wm S, clk (Gilmore & McC), res 268 Yates
Phipps, Marcus G, Land Registry Office, res 39 Simcoe
Phipps, S, clk of records, Lands and Works Depart, res Boyd
Phoenix Fire Insurance Co, of London, A W Jones & Bridgman agts
Pichon, C, gunsmth, 119 Govt res 151 Superior
Pickard, Dudley T, fmr, Leighton rd
Pickard, —, dairyman, "North Dairy Farm," continuation Cook to Saanich rd
Pidcock, Reginald, res St Charles
Picken, Mrs E, res Richmond ave
Pierce, Mrs, widow, res 84 Discovery
Piercy, John, (J Piercy & Co,) 25-9 Yates, res 169 Menzies
Piercy, J & Co, wholesale dry goods, 25-9 Yates
Pierre, J T, mcht tailor, 100 Douglas, res Carey rd
Pierre, Thos W, tailor and dyer, 74 Douglas, res 22 Pioneer
Pike, Miss Lizzie, waitress, res 8 Humboldt
Pike, Miss L, waitress, Commercial hotel
Pike, Mark, sealer, res 83 N. Pembroke
Pike, Robt, bricklayer, res 53 David
Pilling, James, iron worker, W J Mable, Johnson, res Pioneer
Pilot Commissioners', Bd of, E Crow Baker, secretary-treasurer, Bank B. C. bldg, Government
Pinder, W G, civil engineer, res 42 Cook
Pineo, Albert J, school teacher, res 31 First
Pinkerton, Robt, contractor, res 181 Fort
Pioneer Bodega Saloon, prop W G Stevenson, 65 Douglas
Pioneer Coffee & Spice Mills, Pembroke, props Stemler & Earle
Pioneer Dye Stamping Works, W H Philipps, prop, 39½ Douglas
Pioneer Feed Store, R Baker & Sons, 6 Yates
Piper, Chas Jas, res Oak Bay ave
Piper, Chas T W, res Oak Bay ave

SHAWNIGAN LAKE LUMBER CO., Ltd., Tel. 162. P.O. Box 298.
Mills at Shawnigan Lake. Yard at Victoria, B. C.
ROUGH AND DRESSED CEDAR AND FIR LUMBER, RUSTIC, CLAPBOARDS, FLOORING, MOULDINGS, LATHS, SHINGLES, Etc.

3 & 5 Store Street, VICTORIA, - B. C. | J. A. RITCHIE, Dealer in Flour, Feed, Fruit, Poultry. | Consignments Solicited.

HUDSON'S BAY COMPANY Direct Importers of Havana Cigars
VICTORIA, B. C.

Travel by the Palatial Steamers of the Canadian Pacific Navigation Company, Ltd.
John Irving, Manager, Victoria, B. C.

Pither & Leiser, importers wines, liquors, cigars, etc, 13 Yates
Pither, Luke, (Pither & Leiser, res 286 Yates
Pittendgroh, A, stone cutter, res Dominion htl
Plass, E, res 71 Mears
Pleece, Miss E J, res 151 Pandora
Pleece, Mrs, res 151 Pandora
Plimley, Wm, machnst, A.I.W.
Plows, Fred, bricklayer, res 28 Pioneer
Plows, H, (Cookson & Plows) cor Johnson and Broad, res 86 Henry, Vict West
Plows, R, builder and concreter, res 89 Henry
Plymouth Bakery, 16 Broad, Henshall, E G, prop
Point Ellice Boat House, prop E A Green, res Work
Point Ellice Iron Works Co, Ed Baines, prop, cor Turner and David
Point Ellice Saw Mill and Lumber Co, Jas Leigh & Sons, Pleasant
Pointer, Neil, lbr, res Ardester rd
Pointer, N, second hand clothing str, 85 Johnson, res 193 Johnson
Pollard, Wm J, fur str, H.B. Co, res Angel htl
Pollock, Miss Esther, servant, 10 Rae
Pollock, Robert, fmr, Cedar Hill rd
Pollock, Samuel, fmr, Cedar Hill rd
Poodle Dog Hotel and Restaurant, Louis Marboeuf, prop, 49-51 Yates
Poole, Miss Ella, tailoress, res 36 Fort
Poole, W, millhand, Sayward Mill Co res Front
Pooley, Hon Chas E, Q C, (Davie, Pooley & Luxton) 47 Langley, res "Fernhill," Esquimalt rd
Pooley, Thos E, student at law, Davie, Pooley & Luxton, res "Fernhill," Esquimalt rd
Pooley, W H, engr, Leigh & Son
Pope, S D, Supt of Education, res 115 Simcoe
Porrit, J E, res 21 San Juan
Portell, Joseph, cabinet mkr, res 177 Yates
Porteous, James, carptr, res 12 First
Porteous, M, carptr, res 26 Mears
Porteous, Wm, blksmth, res 72 Pembroke
Porter, Arthur, res 49 Gorge rd
Porter, Frank, lbr, res Western htl
Porter, C A, (R Porter & Sons) 104 Johnson, res Commercial htl
Porter, G A, (R Porter & Sons) 104 Johnson, res 60 Fort
Porter, H A, (R Porter & Sons,) 104 Johnson, res 128 Bla[illegible]rd
Porter, Jas, res 15 [illegible]y ave
Porter, Miss, res 3[illegible]
Porter R & Sons, butchers, 104 Johnson, cor Douglas
Porter, Robt, (R Porter & Sons,) 104 Johnson, res Burnside rd
Porter, Robt, expressman, res Frances ave
Porter, Thos, butcher, "Hayden Farm," Burnside rd
Porter, Thos, coachman, (A C Flumerfelt,) 35 Gorge rd
Porter, Walter, bkpr, res Occidental hotel
Post, Bowen B, lbr, res Feltham ave, Gordon Head rd, Vic Dist
Post, Chas, sash and door mkr, res Vining
Post, Gilbert I, carptr, res Vining
P. O. Inspector's Office, E H Fletcher, inspector, postoffice bldngs
Post, Jason H, carptr and bldr, res Vining
Post Office, Government, Noah Shakespeare, postmaster
Post Office, Mt Tolmie Dist, Mt Tolmie rd, W Crampton, P. M.
Potter, Thos, clk, Wm Harrison, res 124 Chatham
Pottinger, D R, clk, Spencer's, res 227 Michigan
Pottinger, Geo, res 227 Michigan
Pottinger, Jas, printer, (Government bldngs,) res 224 Michigan
Pottinger, W B, butcher, rm 17 City Market, Cormorant, res 120 Toronto
Potts, A Stewart, student-at-law, A L Belyea, res 1 Stanley ave
Potts, Hy Alfred, tailor, 158 Yates, res Seventh
Potts, T, engr, res 4 Rock Bay ave
Poudrier, A, Dom Land Surveyor, res 239 Fort
Powell, Bertram, clk, Bank Montreal, Government, res 80 Vancouver
Powell & Currall, props "Cheapside," 127 Government
Powell, C S, carptr, res Phoenix Place
Powell, Frank, lbr, cabin 3, 110-112 Johnson

WEILER BROS. are Agents for Crossley & Sons Fine Carpets
FORT STREET, VICTORIA, B. C.

VICTORIA TRANSFER CO., Ltd. UNIFORM RATES for Hacks and Baggage
Good Drivers, Horses and Vehicles.
21 and 23 Broughton Street, Victoria, B. C. Tel. 129.

Powell, Geo, mcht, res 161 Menzies
Powell, George Edmund, barrister-at-law, 65½ Govt, res 80 Vancouver
Powell, Dr I W, doctor of medicine, res 80 Vancouver, tel 159
Powell, Wm, carriage mkr, res 8 St Louis
Power, Mrs M E, res 160 Fort
Power, Wm, driver, Erskine, Wall & Co, res 34 King's rd
Power, W, barber, res 58 Quadra
Powers, George L, fmr, res Lansdowne rd
Powers, Michael, saloonkpr, Brown Jug, Fort, res 153 Fort
Powers, Thos, stonecutter, res 47 Michigan
Preece, T, foreman city waterwork, res Cook
Preece, Wm Michael, tobacconist, 109 Douglas, res 21 Walnut
Preece, Wm, gardener, res 21 Walnut
Presbyterian Chinese Mission, 1 Pandora ave
Presbyterian Mission Hall, cor Stanley ave and N. Pembroke
Prescott, C A, carptr, res 39 San Juan
Prescott, Geo, carptr, Cadboro Bay road
Preston, Jas, foreman, Giant Powder Mnf Co, Cadboro Bay
Prevost F, res 39 Montreal
Prevost, J C, Registrar Sup Court, res 39 Montreal
Pretty, Henry, lbr, res Bodwell
Price, F H, (Thorpe & Co,) David, res David
Price, George E, druggist (Cochrane & Munn), 78 Douglas, res Revere house, Pandora
Price, Joseph S, salesman, Thos Earle res 1 Hill
Price, Mrs M A (Okell & Morris), res Turner
Price, Thos, fireman, Vic Gas Wks
Price, W F, head cook, Queen's htl, Store
Price, W G, prop London Saloon, Broad
Price, W H, mgr Okell & Morris Pres. Co, Work, res 5 Turner
Price, Wm, lbr, res cabin 19, McClure
Pridham, Edwd E R, cabinet mkr, res 20 Second
Pridmore, Wm, fmr, res Burnside rd
Prince of Wales Saloon, prop Thomas Tugwell, 166 Government
Printer, Chas Edwin, lbr, res Culduthel rd, Victoria Dist
Prior, C J, solicitor (Eberts & Taylor), res Rae
Prior, E G & Co, hardware mchts, cor Government and Johnson
Prior, Lt-Col E G, M.P. (E G Prior & Co), cor Government and Johnson, res "The Priory," Pemberton rd
Prior, George, expressman, res 66 North Park
Prior, Henry K, gen freight and passenger agt E. & N, Ry, 26 Store
Prior, Mrs M, widow, res 66 N. Park
Prior, Thomas, expressman, res 66 North Park
Pritchard House, The, prop John P Jones, res 58 Yates
Proctor, A, messenger, Hutcheson & Co, res 16 Bellot
Proctor, Fred'k, dental student (Dr A C West), res 16 Bellot
Proctor, Geo H, grocer, res 134 Yates
Proctor, Hy, messenger, H Mansell, res 16 Bellot
Proctor, R, musician res 16 Bellot
Prossor, T H (Flint & Prossor), 18 Broad, res 35 Rithet
Protestant Orphans' Home, The, cor Cook and Hillside ave
Prout, W, res 59 Superior
Province Pub Co, The, A H Scaife, mng editor, 15 Broad
Provincial Government Labor Bureau, dep comsnr conciliation and arbitration, A B Gray, Board of Trade bldg
Provincial Jail, First and Topaz ave
Provincial Police Dept, Hussey, F S, supt, courthouse, Bastion
Provincial Secretary and Minister of Mines, Education & Immigration, Hon Col James Baker
Prudhon, W, salesman, Spencer's Arcade
Puget Sound Tugboat Co, Port Townsend, R P Rithet & Co agts, 61-5 Wharf
Pulman House, Mrs L E Francis, prop, 13 Trounce ave
Punnett, Raymond B, clk Registrar's office, res Burnside road
Purvis, Miss, nurse Prov Ryl Jubilee Hospital, Mt Tolmie rd
Pusey, Leonard, lbr, res 7 Cameron

Shawnigan Lake Lumber Co. Rough and Dressed Cedar and Fir Lumber All Kinds of Builders' Lumber in Stock Tel. 162.
T. ELFORD, Manager. P. O. Box 298, Victoria, B. C.

See our Mackintoshes, Melisa and Rigby Waterproofs, Umbrellas, &c.
B. WILLIAMS & CO., 97 Johnson Street, Victoria, B. C.

Latest Improvements in Book-Binding & Paper Ruling. R. T. WILLIAMS & Co.
95 BROAD STREET, VICTORIA, B. C.

TRAVEL BY THE PALATIAL STEAMERS OF THE CANADIAN PACIFIC NAVIGATION COMPANY, Ltd., JOHN IRVING, Manager, VICTORIA, B. C.

Pyatt, Jas, painter, res 66 Rock Bay ave
Pym, Jas, lbr, res Tolmie ave

LANGLEY & CO
WHOLESALE and RETAIL
DRUGGISTS.
21 and 23 Yates Street, Victoria, B. C.

Q

Qualtrough, F, stone cutter, cabin 9, McClure
Queen Art Studio, Jones & Co, props, 59½ Govt
Queen City Building, Loan & Savings Association Ltd, B Williams sec, 46 Fort
Queen (Fire) Insurance Co, R P Rithet & Co, agts, 61-5 Wharf
Queen's Hotel, props Voss & Perry, Store, cor Johnson
Queen's Market, prop Lawrence Goodacre, 121 Govt, cor Johnson
Quentin, Rene, artist, res Belcher
Quick, Fred Geo, fmr, "Hillcrest" ave, Cadboro Bay
Quigley, J M, emp Hotel Victoria
Quinan, Chas J, druggist, (Moore & Co,) res 118 Fort
Quinlan, Dr W J, dentist, rooms 13-14 Five Sisters' blk, res 5 Michigan
Quinn, Isaac, (Lowell's Exchange,) 79 Douglas, res 223 Johnson

The Best Spring Medicine
IS
LANGLEY'S SARSAPARILLA.
21 and 23 Yates Street, Victoria, B.C.

R

Raby, Samuel, sealer, res California htl, 19 Johnson
Rabb, Wm, butcher, res 71 View
Race, C E, clk Oriental htl
Racine, K, ship carpenter, res 200 Douglas
Radford, Wm, carriage and wagon maker, res Oak Bay ave
Raegoon, Thos, tmst, res 8 Mears
Raeside, Wm, lbr, res Western htl
Rafferty, A S, photographer, res 41½ Pandora
Ragstad, O A, watchmaker, res Occidental htl
Rahy, Bros, props Syrian store, 160 Govt
Raitt, Francis F, staple goods, res 84 North Park
Ralph, Wm, surveyor, res 45 Yates
Ramlase, E, sealer, res Edward
Ramous, H, tailor, 93½ Johnson, res 99 Herald
Ramous, Saml, tailor, 13 Oriental alley
Ramsdale, Miss E, res 103 Vancouver
Ramsey, Geo, coach bldr, cabin 8, 134 Johnson
Ramsay, Geo, mchnst, A.I.W.
Ramsey, J, retired pilot, cabin, 90 Store
Randall, David, tailor, 86 Government, res 156 Chatham
Randolph, A, clk, Robt J Nott, 134 Government
Randolph, Joseph, prntr, res 1 Prince's
Randolph, Robinson, pressman, res 1 Prince's
Rant, Capt W J, res "Thistledene," Glanford ave, Vict Dist
Rappertie, Arthur S, photographer, R Maynard, res 20 Henry
Ratcliff, bartndr, Prince of Wales saloon, res 75 View
Rath, Geo, res California htl, 19 Johnson
Rattenbury, F, architect, office Government bldngs, res 127 Menzies
Rattray & Hall, Wellington coal office, 24 Store
Rattray, Chas, (Rattray & Hall) 24 Store, res 135 Michigan
Rattray, C A, res 135 Michigan
Ray, Charles E, P.O. clk, res 1 Whittaker
Ray, Frederick George, paper hangr, res 1 Whittaker

Interior Woodwork, Office and Bar Fittings
Made to Order by WEILER BROS., Victoria.

DREWRY'S
Drewry's XXX

Ray, Robert, ho
son, res 1 Whi
Raymur, Jas
James, Vict W
Raymur, Mrs M
Rayner, Edgar,
Tolmie ave
Market, Cormo
road
Raynes, John E,
Fort
Read, Andrew,
Cormorant
Read, J M, res D
Reali, Pedigreno
32 View
Reddie, A C
Prov Secretary
Reddie, J R, res
Redding, T, groce
Redfern, C E,
eller, 43 Govern
Redfern, Mrs, Sn
Redgrave, S L,
Cook
Redman, G H,
Government, re
Redmond, Dr W,
38-40 Johnson
Redmond, Wm
Ames Holden C
Redon, Louis, (Re
prop Driard htl
Reed, Malcolm,
res 13 Oak Bay
Reed, Wm, seama
saloon, 2-4 Yate
Reformed Episcop
Rt Rev Bishop
Regan, Walter E,
Bay ave
Regent Saloon, p
Cluskey, cor Do
Registrar of
Combe, Harvey,
Registrar of Birth
riages, S Y Woo
Reid, A E, night
broke
Reid, Ambrose, lb
Reid, C G L, eng
Station, Langle
ave
Reid, Geo W, blk
res Angel htl
Reid, Jas, painter,
Reid, Joseph, insu
man & Co, res La

J. A. RITC
3 and 5 STORE ST., VIC

DREWRY'S REDWOOD BREWERY - WINNIPEG.
Drewry's XXX Stock Ale is Extra Hopped, making it an Excellent Appetising Tonic.

Ray, Robert, horseshoer, 131 Johnson, res 1 Whittaker
Raymur, Jas L, city auditor, res James, Vict West
Raymur, Mrs M G, res 146 Kingston
Rayner, Edgar, salesman, res Maple, Tolmie ave
Market, Cormorant, res 58 Fernwood road
Raynes, John E, stationer, etc, 65 Fort
Read, Andrew, stonecutter, res 120 Cormorant
Read, J M, res Dominion rd
Reali, Pedigreno, statuary dealer, res 32 View
Reddie, A Campbell, Deputy Prov Secretary, res 198 Fort
Reddie, J R, res 66 Rae
Redding, T, grocer, res Edward
Redfern, C E, watchmkr and jeweller, 43 Government, res 1 St John
Redfern, Mrs, Snr, res 86 Quebec
Redgrave, S L, policeman, res 167 Cook
Redman, G H, foreman tailor, 57 Government, res Angel htl
Redmond, Dr W, office Empire htl, 38-40 Johnson
Redmond, Wm H, traveller, The Ames Holden Co, res Union Club
Redon, Louis, (Redon & Hartnagel,) prop Driard htl
Reed, Malcolm, clk, London house, res 13 Oak Bay ave
Reed, Wm, seaman, res North Pacific saloon, 2-4 Yates
Reformed Episcopal Church, pastor Rt Rev Bishop Cridge, Humboldt
Regan, Walter E, carptr, res Oak Bay ave
Regent Saloon, props Switzer & McCluskey, cor Douglas and Johnson
Registrar of County Court, Combe, Harvey, Courthouse
Registrar of Births, Deaths and Marriages, S Y Wootton, 40 Langley
Reid, A E, night clk, res 168 Pembroke
Reid, Ambrose, lbr, res 30 Walnut
Reid, C G L, engr, Electric Light Station, Langley, res Springfield ave
Reid, Geo W, blksmth, 89 Wharf, res Angel htl
Reid, Jas, painter, res 30 Walnut
Reid, Joseph, insurance agt, Heisterman & Co, res Lansdowne rd
Reid, Malcolm, jr, clk, res Oak Bay ave
Reid, Malcolm N, clk, res Oak Bay ave
Reid, Miss, dressmkr, Spencer's Arcade
Reid, Rod'k, night clk Mt Baker htl, res Oak Bay ave
Reid, Sam, clothier and outfitter, 122 Government, res 84 Discovery
Reid, Thos, res Esquimalt rd
Reid, William, driver (McLaughlin Bros), res 35 First
Reiley, Miss G, clk (Russell, McD. & Co), res 31 Third
Reilly, John Thos, carptr, res 31 Third
Reinhard, Jno, brewer (O'Brien & Varrelmann), res Esquimalt rd
Reinhardt, Theo, boiler mkr, A.I.W.
Reliance (Marine) Insurance Co, R P Rithet & Co, agts, 61-5 Wharf
Remos, Geo, mchnst, res 226 Simcoe
Rendall, David, tailor, res 165 Chatham
Rendall & Hay, horse shoers, Fashion Shoeing shop, 14 Pandora
Rendall, Wm, horse shoer (Fashion Shoe shop), Pandora, res 165 Chatham
Rendell, Henry, painter, res N. Pembroke
Rendall, Robt S, res 130 Simcoe
Renfree, John, lbr, res 7 Rebecca
Renfrew, John Crawford (B.C. Steam Dye Wks), 141 Yates, res 270 Johnson
Renouf, Clement E, vice-pres Nicholles & Renouf, res "Maufant," Dallas rd
Renouf, Joseph [Hall & Renouf], grocers, 115 Douglas, res 92 N. Chatham
Renwick, Mrs Dr, res 163 Cook
Renwick, Dr Wm, physician and surgeon, room 2 Brunswick htl, res 56 North Park
Reuter, Edwd, engr, res Western htl
Revere House, prop, Mrs R Woodill, 109 Pandora
Reynard, Marmaduke, mail clk, res 20 Frederick
Reynard, Mrs, res 20 Frederick
Reynolds, Geo V, clerk, McPhillips, Wootton & Barnard, res 30 Bay
Reynolds, W K, asst gen freight and pass agt, E. & N. Ry

SHAWNIGAN LAKE LUMBER CO.
Rustic, Clapboards, Flooring, Mouldings, Lathes, Shingles, Etc., in stock or to order. Yard, Discovery St., between Government and Store Sts. Address all communications to P. O. Box 398, Victoria, B. C. Telephone 162.
T. ELFORD, - - Manager.

J. A. RITCHIE, COMMISSION MERCHANT and Sole Agent for the Echo Roller Mills, Spokane, and the Dungeness Trading Company.
3 and 5 STORE ST., VICTORIA, B. C.

HUDSON'S BAY CO., Agents for Fort Garry and Benton County Flouring Mills
VICTORIA, B. C.

TRAVEL BY THE PALATIAL STEAMERS OF THE CANADIAN PACIFIC NAVIGATION COMPANY, Ltd., JOHN IRVING, Manager, VICTORIA, B. C.

Reynolds, Wm, porter, res 39 Johnson
Rhodes, Arthur, res Richmond ave
Rhodes, Chas, bookkpr, Brackman & Ker, res 'Maplehurst," Blanchard
Rich, J B, electrician Tram Co, res 162 Menzies
Rich, J, res Esquimalt rd
Rich, J R, res Esquimalt rd
Richards, Hon A N, barrister at law, res St Charles
Richards, F G, res 61 Quadra
Richards, John C, hair manfr, Kelvin road
Richards, John, grocer, 63 Menzies
Richards, Joseph, htl kpr, res 61 Quadra
Richards, Jos, coachman, Jas Dunsmuir, Craigflower rd
Richards, J W, salesman, 63 Government, res 36 Toronto
Richards, Oliver, ship carptr, res 68 Princess ave
Richardson, Eaton, app, 73 Yates, res 77 Discovery
Richardson, Fred'k salesman, Saml Reid, Government, res 144 Chatham
Richardson Fredk, clk, Ames Holden Co, Ltd, res 77 Discovery
Richardson, G A, prop Victoria House 86½ Douglas, res 4 Quebec
Richardson, Geo, prop Windsor hotel 21-3 Government
Richardson, G, res 4 Quebec
Richardson, Mrs, res 77 Discovery
Richardson, Ralph, res Catherine V.W
Richardson, W A (M. B.) Res Med Supt Prov Royal Jubilee Hospital, Mt Tolmie rd
Richdale, John H, clk H. B. Co, res Sylvia
Richdale Robt, car conductor, res 15 Rendall
Richer, Mrs Louisa, widow, res Haughton
Ritchie, James, lbr, res 206 Douglas
Richie, Miss Lizzie, emp, Vict Steam Laundry, res Yates
Richmond, John, carptr, res 8 Rendall
Richmond, Wm, fmr, Holland ave, Strawberry Vale
Rickaby, J B H, asst H.B. Co, Wharf, res 6 South Turner
Rickett, Chas, lbr, cabin 2, 132 Johnson
Riddell, David H, sawyer, res 116 Bay
Riddel, P J, contractor, res 140 Cook
Riddell, P J, motornr, V.E.T. & L.Co
Ridehalgh, Thos J, res 169 Johnson
Ridehalgh, Thos, driver, O'Brien & Varrelmann, res 64 Herald
Ridgman, Albert H, clk H. M. Customs, res 17 Frederick
Ridgman, Mrs E P, res 17 Frederick
Ridgway, Christphr, cheese mkr, res Rev J W Flinton, Cedar Hill and Saanich rd
Ridley, Robt, caretaker, Pioneer Hall, res 51 Chatham
Riesinger, J S, asst grocery (Mrs P Wilson), res Edmonton rd
Rigby, lbr, res cabin 18, 134 Johnson
Riggs, H S, res 141 Fort
Risser, F, res 51 Henry
Ritchie, J A, feed, produce and comn mcht, 3 Store, res Cormorant
Ritchie, John H, Fireman, res 203 Douglas
Ritchie, J, appr, V. I. W
Ritchie, Robert, engr, res 26 Quebec
Rithe, Gustavus, waiter, Poodle Dog restaurant
Rithet R P & Co, wholesale mchts, shipping and insurance agts, 61-5 Wharf
Rithet, Robt P, M,P.P., president R P Rithet & Co, Wharf, res "Hollybank" 148 Humboldt
Ritter, Robert, prop Germania saloon, res 52 Frederick
Rivers, Henry, painter, res Saanich road
Rivers Inlet Cannery, agts Findlay, Durham & Brodie, 98 Wharf
Roach Geo, blksmth, res 73½ Pembroke
Roach, Patrick, emp Robt Porter, "Hayden" farm, Burnside rd
Roach, W, plumber, (Cookson & Plows) res Pembroke
Roarke, Michael, fruit and tobacco, 84 Yates, res 273 Johnson
Roarke, Thos, prntr and rubber stamd manufacturer, 28 Broad
Robb, Samuel, htl porter, res 8 Humboldt
Robb, Wm, butcher, B.C. Cattle Co, res 71 View
Robbie, Miss, saleswoman, Spencer's Arcade
Robbins, J R, expressman, res Boyd, (rear of 48)
Robbins, Moses R, watchmaker, Cedar Hill rd

WEILER BROS. are Complete House Furnishers. Largest Stock in B.C.

VICTORIA TRANSFER CO., Ltd. Best Hacks at Reasonable Rates and Quickest Despatch.
21 and 23 BROUGHTON ST., VICTORIA, B. C. TEL. 129.

Robbins, Wm, foundryman, res Cedar Hill rd
Robelee, Chas B, contr, res 16 Caledonia ave
Roberts, C M, asst draughtsman Lands and Works Dept, res 8 Rae
Roberts, Capt Geo, capt Kingston, res 93 Blanchard
Roberts, Geo, cabinet maker, (Weiler Bros.) 51-5 Fort
Roberts, H L, bkpr, Erskine, Wall & Co,) res Pine
Roberts, John, electrician, res 105 Fisguard
Roberts, Jno R, master mariner, res Pine
Roberts, Miss Maud, emp Manchester hs, Yates, res Pine
Roberts, Richard, mcht tailor, 29 Fort, res 8 Blanchard
Roberts, R, hunter, res 11 Rae
Roberts, S A, surveyor, res 20 Cadboro Bay rd
Roberts, Thos, clk in Customs, res 22 Young
Roberts, Thos, clk, H. M. Customs, res 22 Young
Roberts, Thos Wm, capt str Maude, res 6 Stanley ave
Roberts, Gen W P, U. S. Consul, 43½ Government, res Dallas htl
Robertson, A G, grocer, res Belton ave, cor Bean
Robertson, Alex, caretkr, First Presbyterian Church, res 100 Fisguard
Robertson, Alex Rocke, clk Supreme Court, Bastion square, res 139 Fort
Robertson, Alex S, carptr, res 31 Second
Robertson, Arthur, (Martin & Robertson,) 6 Bastion, res Beacon Hill
Robertson, Herbert E A, barrister, solicitor and notary, 41 Langley, res 139 Fort
Robertson, John, iron founder, 42 Store, res Herald
Robertson, Jas, lbr, res 113 North Park
Robertson, John, fisherman, res 26 Rupert
Robertson, Jos, carptr and janitor, North Ward School, res 60 Fourth
Robertson, J R, res 220 Dallas rd
Robertson, J, res Telegraph htl, 47 Store
Robertson, Miss Lilly, saleswoman, Stanley house, 60 Government
Robertson, Miss M, clk, Coffee and Spice Mills
Robertson, Wm Archibald, prospector, res 88 N. Chatham
Robertson, W, lbr, res 147 Michigan
Robins, E F Capt, master mariner, res 19 South Turner
Robins, Wm, helper, Point Ellice Iron Wks
Robinson, E F, manf jeweller, 59½ Government, res Cadboro Bay rd
Robinson, F, plumber, (Braden Bros)
Robinson, Fred, lbr, cabin 6, McClure
Robinson, F, (Keating & Robinson) 105 Yates
Robinson, G, res Skinner
Robinson, Mrs Isabel, res 16 Caledonia ave
Robinson, Jas Dickie, acctnt Col Brewery, Johnson, res Yates
Robinson, Jno, carptr, res Front
Robinson, John, emp Union Club, res Front
Robinson, John, stonemason, res Milne
Robinson, John R, carptr, res 10 Frederick
Robinson, J D, acctnt, 53 Blanchard, res 45 Yates
Robinson, J, lbr, res cabin 21 McClure
Robinson, J J, shipwright, res 13 Montreal
Robinson, J R I, tallyman, res Cedar Hill rd
Robinson, Miss Mary, housemaid, 312 Yates
Robinson, Miss S A, school teacher, res 13 Montreal
Robinson, T C, clk, Rattray & Hall, res 22 Kingston
Robinson, Mrs W, res 22 Kingston
Roblin, Stephen Hy, bartndr, Pioneer Bodega, Douglas, res 103 Pandora
Robson, Edwd, app M Miller, 77 Johnson
Robson, Mrs John, res 49 Birdcage Walk
Roccabella, private brdng hs, prop Mrs S P Tuck, 22 Vict Crescent
Roch, John, lbr, res cabin 3, 33 Chatham
Rock Bay Coal & Wood Yard, prop E Morrison, Bridge
Rock Bay Hotel, prop A Cameron, Work
Rock Bay Lumber Yard, prop E Morrison, Bridge

Shawnigan Lake Lumber Co. Rough and Dressed Cedar and Fir Lumber. All kinds of Builders' Lumber in Stock
T. ELFORD, Manager. P. O. Box 298, Tel. 162, Victoria, B. C.

See our Boys' Suits and Overcoats. The best assortment in the City. Prices Low. Quality Good.
B. WILLIAMS & Co., 97 Johnson St., Victoria.

DREWRY'S REDWOOD BREWERY, Winnipeg
Drewry's Premium Lager—Fully Equal to any Imported Beer.

Travel by the Palatial Steamers of the Canadian Pacific Navigation Company, Ltd.
John Irving, Manager, Victoria, B. C.

Rock Bay Tannery and Trunk Factory, F K Norris prop, Bay
Rockett, Wm, carptr, res 234 Johnson
Rockler, Miss, dressmkr, Spencer's Arcade
Roff, R, wharfinger, Turner, Beeton whf, res 40 John
Roff, Thos, lbr, res 40 John
Rogers, Miss Annie, domestic, res 144 Menzies
Rogers, Chas W, prop San Francisco Candy factory, 29 Government, res 42 Kingston
Rogers, F, condtr, V. E. T. & L. Co, res Catherine
Rogers, George, fmr, "Craigielea Farm," Gorge rd, Victoria Dist
Rogers, Harry H, baker, res 226½ Michigan
Rogers, H B, clk P.O. Inspector's office, res "Duvals," Belcher
Rogers, Peter, bricklayer, res Erie
Rogerson, Mrs, widow, res 171 Pandora
Rohrig, Edwd, barkpr, Bank Exchange, res 147 Johnson
Roland, A W, seal hunter, res 3 Avalon rd
Roland, W F, seal hunter, res 3 Avalon rd
Rolfe, J H, painter, res 151 Cook
Rolfe, Thos N, painter, 40 Fort, res Cook
Roblins, Frederick, carptr, res Pandora, cor Harrison
Rollins, Jas S, prop White Horse htl, 68 Humboldt
Rombough, Buell, lbr on Mudlark, res 161 Montreal
Rome, Mrs K, res 115 Menzies
Rookledge, Eugene, printer, res 6 Hill
Rookledge, Geo G, box factory, res 6 Hill
Rookledge, Geo O, butcher, res 6 Hill
Rookledge, Wm Edwd, finisher, res 6 Hill
Rookledge, Percy, D. D. S., asst Dr T J Jones, res 6 Hill
Rooney, Phillip, boiler mkr, A. I. W.
Rooney, Thomas, workman, res cabin 171 Johnson
Roper, Alfred, tinsmith, res 134 Gov't
Roper, F S, V. S., Prov inspector, res 24 Hillside ave
Roper, G Douglas, carptr, res 20 St James
Roper, H, carptr, res 5 St James
Roper, Rich W, carptr, res 116 Fort
Roscoe, R A, mgr cannery, res 140 Pandora
Rose, Dan, warehouseman, (Simon Leiser) res 31 Rae
Rose, Findlay, porter, R P Rithet & Co, res 21 Bellot
Rose, Sidney, hack driver, res 233 Simcoe
Rosenberger, Jas agt, (J & A Boscowitz,) 96 Wharf res 40 Kane
Roskelley, Wm P, mnr, res Boleskine road
Roskemp, Jno, carptr, res 52 Kingston
Ross, Alex, apprentice machinist, A. I.W
Ross, Alex, hostler, res Dominion htl
Ross, Alex, str Danube, res 98 Menzies
Ross Bay Cemetery, Ross Bay, caretaker, G A Dow
Ross, Chas, boiler maker, A.I.W
Ross, David, stone cutter, res Dominion htl
Ross, Dixi H, (Dixi H Ross & Co,, grocer, 117 Govt, res 35 Hillside ave
Ross, D, school teacher, V.W. School, res Pine
Ross, George, sealer, res 15 Rae
Ross, Harrie G, clk (Dixi H Ross & Co) 117 Govt, res 35 Hillside ave
Ross, H G, insurance agt, 28 Fort, res 32 Rae
Ross, John, clk, res 20 Kane
Ross, John, hostler, res Dominion htl
Ross, Miss J, domestic, res 156 Menzies
Ross, Miss, dressmaker, Spencer's Arcade
Ross, Robert, cooper, Vic Bry Co, res 12 Green
Ross & Smith, painter and decorators, 102 Fort
Ross, William, carptr, res Holland ave
Ross F H (Ross & Smith) res Adelaide, Ross Bay
Rossignol, Peter, farmhand, "Oakvale" Farm, Mt Tolmie rd
Rosson, George Pollard, lbr, res 7 Centre rd
Rostein, Jos, clk V. T. Co, Broughton, res 40 Work
Rostein, L A, com mcht, 40 Yates, res 40 Work, P. O. box 216
Rourke, Geo, eng, res cabin 24, 134 Johnson

WEILER BROS., the Leading Furniture Dealers, VICTORIA, B. C.

THE "GOLDEN KEY" BRAND ÆRATED WATERS
Fine Goods a Specialty; no cheap grades produced. EDWARD L. DREWRY, Winnipeg.

Routledge, Miss, nurse Prov Royal Jubilee Hospital
Row, W H, stonecutter, Dominion htl
Rowbotham, Arthur J, grocer, res Gorge rd
Rowbottom, Geo Hy, cabinet mkr, res 178 Cook
Rowbottom, George, butcher, res 36 Frederick
Rowe, John, hackman, res 7 Pioneer
Rowe, Joseph, blksmth, res 7 Pioneer
Rowe, Miss, candy store, res 7 Pioneer
Rowland A, carptr, res cabin, 63 Pandora
Rowland, Jos Wm, fmr, "Burnside Farm," Burnside rd
Rowland, Matthias, prop Burnside htl, Burnside road
Rowland, Peter, boilermkr, B. C. I. Wks, res Grand Pacific htl
Rowlands, Clement, R, Victoria School of Music, 43½ Govt, res 42 South Turner
Roy, A O, carptr, res 9 Fort
Royal Insurance Co, Robt Ward & Co, Ltd Lia, agts, Temple Bldng, Fort
Royal Mail Steam Packet Co of London, The, agts, Findlay, Durham & Brodie, 98 Wharf
Ruddick, Wm, emp city water wks, res 181 Johnson
Rudge, Harry, stonecutter, res 32 Fourth
Rudge, H A, stonecutter, res 112 Menzies
Rudge, Henry, stonecutter, res 32 Fourth
Rudge, Walter P, stonecutter, res 32 Fourth
Rudlin, Capt Geo, capt str Charmer, res 13 Chambers
Rule, Jos, tmstr, res Garbally rd
Runham, Ernest, lbr, res 24 Elizabeth
Rushworth, David, tobacconist, Eureka Cigar store, Yates
Russel, L, condr, V. E. T. & L. Co, res Craigflower rd
Russell, Miss A, tchr, Girls' Central school
Russell, Arthur, waiter, Driard, res 268 Johnson
Russell, David, blksmth, A. I. W., res 48 Henry
Russell, Chas F, (Russell, McDonald & Co,) res 106 Fisguard
Russell, Geo, res Clarence htl
Russell, Fredk, salesman, Weiler Bros, 51-5 Fort
Russell, Geo S, barber, 48 Yates, res 86 Menzies
Russell, Hy, stairbldr, res Edward
Russell, Jabez, boiler coverer, res cor Cedar Hill and Mt Tolmie rds
Russell, Jas, jr, driver, Scotch bakery, Douglas, res 143 Chatham
Russell, Jas, baker, Scotch bakery, Douglas, res 143 Chatham
Russell, Jas, upholsterer, Weiler Bros, res 160 Fort
Russell, John, bricklayer, res Tennyson rd, Victoria Dist
Russell, Jno, carptr, res Edward
Russell, Louis, tram condr, V. E. T. & L. Co
Russell, McDonald & Co, genl mchts, 134 Douglas
Russell, R J, sr, res "Springfield house," Russell
Russell, R J, jr, clk, res "Springfield house," Russell
Russell, Thos, bkpr, (Jno Parker,) res 95 Mears
Russell, Wm, dentist asst, res 143 Chatham
Russell, Wm, res Boyd
Rusta, Andrew, groceries and provisions, Pioneer store, 86 Store
Rutherford, A, Mrs, res 134 Superior
Ruttan, S, bridge carptr, res Pine
Rutland, Hy, prop London hs, gents furnshgs, 47 Johnson, res 4 Battery
Ryan, M, sealer, res Langford
Ryan, Richard, polisher, (Sehl-H. & E, Co,) res 83 Superior
Ryan, Mrs Sarah, res 179 Cook

IF YOU HAVE A COLD
USE
LANGLEY'S BALSAM OF ANISEED.
21 and 23 Yates St., Victoria, B. C.

S

Saanich Lime Co, J Wriglesworth, agt, 127 Yates
Sabin, Napoleon, fmr, Cedar Hill rd

SHAWNIGAN LAKE LUMBER CO., Ltd. Tel. 162. P. O. Box 298.
Mills at Shawnigan Lake. Yard at Victoria, B. C.
ROUGH AND DRESSED CEDAR AND FIR LUMBER, RUSTIC, CLAPBOARDS, FLOORING, MOULDINGS, LATHS, SHINGLES, Etc.

J. A. RITCHIE Sole agent for the Echo Roller Mills, Spokane, and Dungeness Trading Co
3 and 5 STORE STREET, VICTORIA, B. C.

HUDSON'S BAY COMPANY, WHOLESALE GROCERS and WINE MERCHANTS
VICTORIA, B C.

Travel by the Palatial Steamers of the Canadian Pacific Navigation Company, Ltd.
John Irving Manager, Victoria, B. C.

Sabiston, Capt J, pilot, res St Lawrence
Saito, J, sealer, res 47 Chatham
Sallaway, Joseph F, teacher, res 262 Yates
Salmon, Austin, asst Hazlett's grocery, 72 Fort
Salmon, E J, furntr and glassware, 44 Johnson res 14 Second
Salmon, Harry Louis, tobacconist, 106 Government, cor Yates, res 14 Second
Salmond, Samuel, res Dallas rd, Ross Bay
Salt, John A, lbr, res 8 Pandora South
Salt, Thomas, lbr, res cabin 16, 134 Johnson
Salvation Army Barracks, Broad
Salvation Army Officers Quarters, 130 Douglas
Samon, Peter, lbr, Braden Bros
Sampson, Geo Hy, bookseller, 97 Douglas, res 1 Phoenix Place
Sander, W F, lbr, res cabin 14, 33 Chatham
Sandercock, John, shoemkr, res 43 Quadra
Sandercock, Mrs, nurse, res 43 Quadra
Sanderson, Miss M, schoolteacher, res 45 Menzies
Sandford, Wm, longshoreman, res 152 Johnson
San Francisco Baths, T Geiger prop, 87 Government
San Francisco Candy Factory, Rogers, C W, prop, 29 Government
San Francisco White Laundry, prop Paul Nipou, 93 Yates
Sangster, Alec, miller, Hall, Ross & Co, res Gamma
Sangster, Geo, bookkpr, R Porter & Sons, res 11½ Queen's ave
Sangster, Robt, clk, 66 Fort
Saniger, Arthur, fmr, Cedar Hill rd
Saniger, Fredk, truck painter, res Holly
Saniger, Thos, expressman, res Holly
Saniger, W P, jeweller, res Holly
Sanitary office, Fisguard
Sansun, L, lbr, res 7 Harbour cottages
Saranta, John, fruits and tobacco, 125 Douglas
Sarantis, T, fruit etc, 117 Douglas, res 101 Johnson
Saras, Frank, fruit stand, Government, cor Courtenay
Sargeant, Robt, stonecutter, res 175 Superior
Sargison, A G, secty Colonist Ptng and Pub Co, res 121 Pandora
Sargison, F R, acct Colonist, Ptg & Pub Co, res 82 Menzies
Sargison, John J, book-kpr (Lenz & Leiser), res 82 Menzies
Sargison, G A, acct and agt, 48 Langley, res 82 Menzies
Sauer, Gregory C, prop Bank Exchange, 29 Yates
Sauer, Joseph, prop Grand Pacific htl, res 26 Johnson
Saul, Fred, furnace mkr (Perry & Turner), res 42 Johnson
Saulay, Chas, rent collector, 34 Store
Saunders, Albert, lbr, res North Pembroke
Saunders, Charles, cook, White Horse htl, res 68 Humboldt
Saunders, Dan appntce, boiler mkr, A.I.W.
Saunders, Mrs E J, prop Saunders, rest, 169-171 Government
Saunders, Miss F, saleslady, 61-3 Fort, res 37 Kane
Saunders, Hy, grocer and produce mcht, 39-41 Johnson, res 220 Pandora
Saunders, Hy, clk, res 220 Pandora
Saunders, Mrs M, widow, res 1 Collinson
Saunders, Mrs M W, res Dunsmuir
Saunders' Restaurant, props Saunders & Barnett, 169-71 Government
Saunders, R, fireman, res Henry
Saunders, Thos Hy, hack driver, res 42 Pandora
Savage, Chas J, clk, A. I. W., res 181 View
Savage, Frank Peterson, salesman, 135 Douglas, res 181 View
Savage, Hy, carptr, A. I. W., res 181 View
Savage, R W, saloon kpr, North Pacific saloon, res 181 View
Savage, Wm, clk, res 181 View
Savannah's Photo Parlors, Five Sisters' blk
Savory, Wm Jno Raven, cider mkr, res 207 Chatham
Saxsmith, E W, tmstr, res 5 Cameron
Sayles, Geo, gardener, 242 Douglas, res 247 Douglas
Sayward, Joseph, gentleman, res "Oakmead," Belcher
Sayward Mill & Timber Co, manager, R C Schermerhorn, 32 Constance

WEILER BROS. are Agents for Crossley & Sons Fine Carpets
FORT STREET, VICTORIA, B. C.

VICTORIA TRANSFER CO., LTD. CHECK BAGGAGE TO ANY PART OF THE CITY. THEIR WAGONS AND CARRIAGES MEET ALL BOATS AND TRAINS.
21 and 23 Broughton St., Victoria, B. C. Tel. 129.

Sayward, W P, Board of Trade bldg, res 14 Cadboro Bay rd
Sayyea, John, millwright, res 47 South rd
Sayyea, Wm, canner, res 47 South rd
Scaife, Arthur H, mng editor Province Prntg & Pub Co, res Belcher ave
Scarf, Oscar, captain, res Springfield ave
Scarlett, J E, clk, R P Rithet & Co, res 140 Menzies
Schapher, Ernest, tailor, 40 Broad, res 160 Pandora
Schermerhorn, Ingold C, mgr (Sayward Mills,) res 10 First
Schneider, Fritz, chef, Hotel Victoria, res 121 Fort
Schneider, Mrs F, candy store, 121 Fort
Schnoter, Andrew, cigar maker, res 22 South Turner
Schnoter, Charles, emp cigar factory, res 22 South Turner
Schnoter, Frank, emp cigar factory, res 22 South Turner
Schoen, Sigmund, grocer, 177 Douglas, res 24 Fourth
Schofield, Robt, lbr, cabin McClure
Scholander, J, lbr, cabin 5, res 64 Humboldt
Scholefield, E, clk, Govt library, res 49 Vancouver
Scholefield, Mrs H, widow, res 49 Vancouver
Scholefield, H E G H, "Sunnyside" Jubilee ave
Scholefield, K, printer, Govt Prtg Office, res 49 Vancouver
Schroeder, August P, carptr, res Seventh
Schroeder, Mrs Julius, res 268 Yates
Schultz, Chas, lbr, res 81 Humboldt
Schultz & Morphy, barristers, solicitors & notaries, 49 Langley
Schultz, Samuel D, (Schultz & Morphy), 49 Langley, res 195 Cook
Schur, William, mcht tailor, suits to order, prices right, 93 Johnson, London blk, res 51 First
Schwengers, Mrs A, res 10 South Turner
Schwengers, C P W, clk, (E G Prior & Co,) res 10 South Turner
Schwengers, Peter, accnt, Burnes blk, 12 Bastion sq, res 10 South Turner
Scotch Bakery, (James Russell,) 103 Douglas
Scott, Adam, lbr, res Vining
Scott, Mrs Anna, res 27 Gorge rd
Scott, Dave, lbr, Sayward's mill, res 5 David
Scott, Geo, sealer, res Edward
Scott, Henry J, agt Hamilton Powder Co, 59½ Wharf, res 27 Gorge rd
Scott, Hy, lbr, res Edward
Scott, James, frmn R T Williams & Co, res Kingston
Scott, James, res 23 Douglas
Scott, James A, porter, Trounce ave, res 46 Broad
Scott, John H, Steward str Joan, res 16 Pioneer
Scott, Miss, res 183 Yates
Scott, Robert, fmr, Cedar Hill road, Vict Dist
Scott, Wm I, paper ruler, R T Williams & Co, res Kingston
Scott, William, carptr, res 34 Walnut
Scott, Wm, prop Three Star saloon, 4-6 Fort, res 62 Princess ave
Scottish Union and National Insurance Co, A W More & Co, agts, 70 Douglas
Scovill, Wm, painter, res 8 Cedar Hill rd
Scowcroft, Wm, asst city assessor, res Lansdowne rd
Scriven, Ven Archdeacon, rector of St James, res 81 Kingston
Scroggs, Arthur, engr, res Bellot
Sea, Lovell, "Lockend" Farm, Burnside rd
Sea, Samuel sr, fmr, "Lockend" Farm, Burnside rd
Sea, S, jr, salesman, 89 Douglas, res Burnside rd
Seabrook, B R, treas A. I. Wks, res Gorge rd
Seabrook, Roads, vice president R P Rithet & Co, res 229 Douglas
Seach, Geo C, mason, 247 Johnson
Salore, Charles, prop Russ House saloon, res 34 Johnson
Seaman, J, tinsmth (S L Kelly & Co,) 24 Yates, rm 77, Five Sisters' blk
Sea (Marine) Insurance Co, R P Rithet & Co, agts, 61-5 Wharf
Sears, Joseph, painter, etc, 114 Yates, res 196 Fort
Sears, Mrs, widow, res 117 View

Shawnigan Lake Lumber Co. Rough and Dressed Cedar and Fir Lumber! All Kinds of Builders' Lumber in Stock. Tel. 162.
T. ELFORD, Manager. P. O. Box 298, Victoria, B. C.

See our Mackintoshes, Melisa and Rigby Waterproofs, Umbrellas, &c.
B. WILLIAMS & CO., 97 Johnson Street, Victoria, B. C.

R. T. WILLIAMS & Co. Bookbinders and Blank Book Manufacturers
VICTORIA, B C.

TRAVEL BY THE PALATIAL - STEAMERS OF THE - CANADIAN PACIFIC NAVIGATION COMPANY, Ltd., JOHN IRVING, Manager, VICTORIA, B.C.

Seaton, Capt A N, master mariner, Empire htl
Secord, Harding, fmr, Holland ave, Strawberry Vale, Vict Dist
Seeley, James H, boatbuilder, res Burnes hs
Seelig, Gabriel H (Simon Leiser & Co) res 255 Fort
Sehl, Mrs F, widow, res 97 Quadra
Sehl, F J, clk, P. O. inspector's office, res 97 Quadra
Sehl, Hastie, Erskine Furniture Co, Ltd, furniture dealers and mnfrs, 66-8 Government
Sehl, Herman, plumber (Perry & Turner, res 97 Quadra
Sehl, Jacob, furniture dealer, res 11 Blanchard
Sehl & McCoy, sanitary plumbers, etc, 97 Quadra
Sehl's Furniture Factory, Belleville
Sehl, Thos P, plumber, 97 Quadra
Sehl, Wm, (Sehl, H & E Co,) 66-8 Government
Sellick, Mrs E, widow, res 9 Frederick
Sellick, H R, carptr, res 307 Douglas
Sellick, Robt, plasterer, 209½ Douglas, res 202 Douglas
Semple, Alex Wm, painter, J Meston, Broad, res Edward
Semple, Robt, mchnst, A.I.W., res Edward
Senate Saloon, Weldon, Fred, prop, 91 Government
Sere, Frank, fmr, "Richmond Farm," Mt Tolmie rd
Sere, Jno B, fmr, "Richmond Farm," Mt Tolmie rd
Setterington, Jno F, painter, res 27 Alfred
Sewell, E B, porter, P McQuade & Son, res Tolmie ave
Sewell, Ernest B, sailmkr, res Alder st, Tolmie ave
Seymour, Miss Alice, 11 Kane
Shade, Mrs E, widow, res 129 Fisguard
Shade, Fred Wm, machinist, res 129 Fisguard
Shade, Geo Adam, shoemkr, 99 Douglas, res 129 Fisguard
Shade, Herbert F, plumber, res 129 Fisguard
Shakespeare, Fred, printer, Government bldngs, res Esquimalt rd
Shakespeare, Noah, postmaster, res "Stratford Cottage," Hillside ave
Shakespeare, Tom, lbr, res 3 Merion
Shakespeare, Wm, jeweller, 63 Government, res 69 Second
Shallcross, J J, (Shallcross, Macaulay & Co,) res "Roccabella," 22 Vict Crescent
Shallcross, Macaulay & Co, com mchts, Board of Trade bldng, Bastion
Shandley, Peter, painter, res 130 Oswego
Shanks, Saml H, carptr, res Snowdon ave, Ross Bay
Shann, Jos, draughtsman, A.I.W., res 77 Discovery
Shannon, Miss E, milliner, Spencer's Arcade
Sharp, Chas H, ship caulker, res 11 Hill
Sharp, David, tailor, res 12 Farquhar
Sharp, Geo, carptr, res 236 Cook
Sharp, Harry, lbr, res 5 Rebecca
Sharp, James, cashier, H.B. Co, res 36 Superior
Sharp, Joseph, painter, res cabin 28, 134 Johnson
Sharp, Joseph, clk, res 12 Farquhar
Sharp, Miss Laura, clk, res 12 Farquhar
Sharp, Miss Minnie B, prin Conservatory of Music, res 288 Yates
Shaw, Alexander, soapmkr, B.C.Soap Works
Shaw, Andrew, pound keeper, res 14 Mason
Shaw, George C & Co, com mchts and importers, 71 Wharf
Shaw, George C, com mcht and importer, 71 Wharf, res 38 Cadboro Bay rd
Shaw, James, boilermkr, res 43 Third
Shaw, Joseph, caretkr, hospital, res 138 Pembroke
Shaw, Richd, boilermkr, A.I.W., res 11 Second
Shaw, Richd, tmstr, Jubilee ave
Shaw, Robert, postman, res Baronet
Shaw, Thomas, mgr A.I.W., res 109 Chatham
Shawnigan Lake Lumber Co, mgr T Elford, Wm Munsie, sec, Discovery
Shea, Silas, ship carptr, res Dominion htl
Shearman, Miss, res 79 View
Shears, Walter, Customs appraiser, 59 Wharf, res 176 Menzies

Interior Woodwork, Office and Bar Fittings
Made to Order by WEILER BROS., Victoria.

THE "COLD
All machinery latest

Shearwood, Harr
267 Johnson
Sheather, A, lette
Green
Shedden, Geo, pu
res Balmoral h
Sheedy, John, ba
Sheehan, Daniel
ton rest, 56 Joh
Sheffield Cutl
M & H A Fox, 7
Shields, James, s
Shields, Mrs M A
Shields, Wm, sea
Shelton, C, bart
Trounce ave
Shepheard, B F,
Shepherd, Edmu
res 4 Edmonto
Sheppard, Ha
City Police, city
Sheppard, Jas,
Louis
Sheppard, John,
Sheppell, W, co
Pandora
Sherborne, Fred
Sherborne, Miss
Sherburn, Jno, ca
Sherdone, Fran
Princess ave
Shere, Fredk,
Pearson, res 34
Sheret, Andrew,
stone) 3 Orienta
Sheret & Johns
tinsmths, 3 Ori
Sheridan, James,
rm 27, Vernon
Sheriff for the C
E McMillan, Co
Sheriff, Wm, carp
Factory, res Pri
Sheriff, W, firema
Sherk, J, wood
Mann, res 77 H
Sherk, Alex, groc
Fernwood rd
Sherriff, Wm J
Alpha
Sherrit, Edwd,
Fort
Shewan, Wm, sa
boldt
Sherwood, Geo,
Co, res 48 Sout
Sherwood, Harry
son

J. A. RITCHIE,
Consignments S

THE "GOLDEN KEY" BRAND ÆRATED WATERS
All machinery latest improved and silver lined throughout. EWD L DREWRY, Winnipeg.

Shearwood, Harry, clk A.I.W., res 267 Johnson
Sheather, A, letter carrier P.O., res 19 Green
Shedden, Geo, public acctnt, 44 Fort, res Balmoral htl
Sheedy, John, bartndr, Colonial htl
Sheehan, Daniel Rich, waiter Charleston rest, 56 Johnson
Sheffield Cutlery Store, props M & H A Fox, 78 Government
Shields, James, sealer, res 15 Putnam
Shields, Mrs M A, res 15 Putnam
Shields, Wm, sealer, res 15 Putnam
Shelton, C, bartndr, Grotto saloon, Trounce ave
Shepheard, B F, P.O. clk, res 89 Henry
Shepherd, Edmund Chas, marine engr res 4 Edmonton rd
Sheppard, Harry W, Chief of City Police, city hall, Douglas
Sheppard, Jas, butcher, res 10 St Louis
Sheppard, John, carptr, res 53 Kane
Sheppell, W, contr, res cabin, 63 Pandora
Sherborne, Fred F, contr, res 8 Carr
Sherborne, Miss M, res 56 Superior
Sherburn, Jno, carptr, res 15 Oscar
Sherdone, Frank, carptr, res 74 Princess ave
Shere, Fredk, tinsmth, Clarke & Pearson, res 34 Fourth
Sheret, Andrew, (Sheret and Johnstone) 3 Oriental alley, res 50 Henry
Sheret & Johnstone, plumbers and tinsmths, 3 Oriental alley
Sheridan, James, pianoforte tuner, rm 27, Vernon blk
Sheriff for the County of Victoria, J E McMillan, Courthouse, Bastion
Sheriff, Wm, carptr, Rock Bay Trunk Factory, res Princess ave
Sheriff, W, fireman, Vict & P. Bry Co
Sherk, J, wood turner, Muirhead & Mann, res 77 Henry
Sherk, Alex, grocer, N. Chatham, cor Fernwood rd
Sherriff, Wm John, mchl engr, res Alpha
Sherrit, Edwd, bricklayer, res 144 Fort
Shewan, Wm, saloonkpr, res 8 Humboldt
Sherwood, Geo, porter R P Rithet & Co, res 48 South rd
Sherwood, Harry, clk, res 267 Johnson
Shields, Albert, carriage bldr (Meston), res 16 Alfred
Shields, Capt Ed, sealer, res 80 Pandora
Shilling, Frederick, bookkpr, res 91 Fernwood rd
Shillinglaw, Wm, caretaker, res cabin 22, 134 Johnson
Ship Inn Saloon, Baby Frank, prop, 81 Wharf
Shipping Masters' Office, 55 Wharf, Capt Thompson, shipping master
Shipping Registrar, Alex Rowland Milne, H. M. Customs House, Wharf
Shires, Joseph, machinist, A. I. W., res Vict West
Shirk, J, turner, Vict Planing Mills
Shore, Albert, com agt, res Burnes' house
Shore Albert E (Shore & Anderson) furniture dealer, 107 Douglas, res 35 King's rd
Shore & Anderson, furniture and crockery, dlrs 107 Douglas
Shore, Sidney, hardware mcht 57 Johnson, res Old Esquimalt rd
Short, Henry & Son, gunmakers, 72 Douglas
Short, Hy, sr, (Short & Son,) gun maker, res Foul Bay rd
Short, Hy N, (Short & Son,) 72 Douglas, res Foul Bay rd
Short, Phillip Ed, bricklayer, res Swan Lake Saanich rd
Short, Richd, gunmaker, 72 Douglas, res Foul Bay rd
Short, Robt, driver, (Victoria Transfer Co, Ltd Lia,) res 70 Kane
Short, Wm, bricklayer, res Swan Lake, Saanich rd
Shotbolt, Thos, druggist, 59 Johnson, res "Oaklands," Foul Bay rd
Shotbolt, Herbert Thos, painter's apprentice, (J Meston), Broad, res Edward
Shrapnel, Capt A, res Third, Oak Bay
Shrapnel, Edward, artist, res Third, Oak Bay
Shrapnel, Francis, tel opr, res Oak Bay
Shroeder, A P. bench hand, Victoria Planing Mills
Shurk, Albert, emp B B Moore, Cedar Hill Poultry yards
Shute, Edward, apprentice boiler maker, res 45 Third

SHAWNIGAN LAKE LUMBER CO.
Rustic, Clapboards, Flooring, Mouldings, Laths, Shingles, Etc. in stock or to order. Yard, Discovery St., between Government and Store Sts. Address all communications to P. O. Box 298, Victoria, B. C. Telephone 162.
T ELFORD, Manager.

J. A. RITCHIE, Dealer in General Produce, Flour, Feed, Fruit, Poultry
Consignments Solicited. 3 and 5 Store Street, Victoria, B. C.

HUDSON'S BAY COMPANY European and English Groceries, Wines and Liquors, free and in bond.
Victoria. - - British Columbia.

TRAVEL BY THE PALATIAL - STEAMERS OF THE - CANADIAN PACIFIC NAVIGATION COMPANY, Ltd.; JOHN IRVING, Manager, VICTORIA, B. C.

Siddall, Hinkson, deputy sheriff, res Pandora
Siebenbaum, H, prop Teutonia saloon, 112 Govt, res Delmonico
Sieverd, F, captain, schr Mascot, res 238 Fort
Sigurdson, John, lbr, res Stanley ave
Sills, Wm, fmr, Swan Lake Farm, Saanich rd, Vict Dist
Silver, John F, contr, res 9 St Louis
Simmons, Arthur W, London bakery, 25 Govt, res 75 Fort
Simmonds, Mrs B, res 67 Kane
Simmons & Coker, London bakery, 25 Govt
Simon, George, clk, Land Registry Office, res 129 Michigan
Simon, Louis, emp (R A Brown & Co,) res 129 Michigan
Simon, J B, barber, res 129 Michigan
Simonson, Ole, lbr, res 15 Taunton
Simpkins, Edwd, student-at-law (Drake, Jackson & Helmcken), res Cadboro Bay rd
Simpkins, Wm, tailor, res Cadboro Bay rd
Simpson, Alex, fireman, Victoria Gas Wks, res 66 John
Simpson, Alex, Taylor, 29 Fort, res Simpson, Cadboro Bay rd
Simpson, George Lawrence, gen dlr, 94 Douglas, res 71 Blanchard
Simpson, George F, clk, H. M. Customs, res 22 Quebec
Simpson, Hy, butcher (Goodacre's), res Edmonton rd
Simpson, Henry, porter (H.B. Co), res 122 Superior
Simpson, Mrs I, res 134 Cook
Simpson, Jas, res 134 Cook
Simpson, John B, bartndr, Delmonico, 105 Governmen't, res Pandora
Simpson, J B, clk, res 56 Pandora
Simpson, P, lbr, res cabin 17, 64 Humboldt
Simpson, Jno, High School tchr, res 98 Pandora
Sims, Walter, lbr, res 5 Pandora South
Simson, Miss J, dressmkr, Spencer's Arcade
Simson, Miss N, saleswoman, Spencer's Arcade
Sinclair, D, pressman (H G Waterson), res 42 Humboldt
Sinclair, D, moulder, Victoria I. W., res 14 Rock Bay ave
Sinclair, John A, milkman, res Cadboro Bay
Sinclair, John, milkman, res Cadboro Bay
Sinclair, Miss Maggie, Victoria Steam Laundry, Yates
Sinclair, Miss Maggie, waitress, Balmoral htl
Sinclair, R, hack owner, res 66 St Lawrence
Sinclair, T F, contr, res 84 Dallas rd
Sinclair, Wm, res 42 Humboldt
Singer Manfg Co, W H Clark, mgr, 38 Broad
Single Tax Hall, 106½ Government
Sir Wm Wallace Society, Pioneer Hall, 28½ Broad
Sivertz, Christian, grocer, res 13 Spring rd
Sivertz, Sigurgier, saddler, res 13 Spring rd
Sivertz, Thorolfur, lbr, res 11 Spring road
Skeena Packing Co, R P Rithet & Co, agts, 61-5 Wharf
Skelland, Wm, boilermkr, res 45 Third
Skelton, Frances, parlor maid, Hon Edgar Dewdney, Carey Castle, Belcher
Skene, C G, private tutor, res "Mineana," Cadboro Bay rd
Skinner, Alex, sealer, California htl, 19 Johnson
Skinner, Ernest M, surveyor, Indian Dept, Indian office, res Birdcage Walk
Slater, C R, clk, Bank of B. C., res 25 Richardson
Sleightholm, Wm, ship carptr, res 161 Chatham
Sloan, Robt, saloonkpr, King's Head saloon, Johnson
Small, F A, Victoria Tea house, 79 Government, res 150½ Chatham
Smallbone, C R, gardener and florist, res 231 Yates
Smay, F, sealer, California htl, 19 Johnson
Smilie, Wm, fmr, res 108 View
Smith, Alex, policeman, res 228 Michigan
Smith, Arthur, B. C. Pioneer locksmith wks, 58 Fort
Smith, Arthur H A, motorneer, V. E. T. & L. Co, res 49 Third
Smith, Ashton, shoemkr, res 91 Kingston
Smith, A G, Deputy Attorney General, res 18 Rupert

WEILER BROS. are Complete House Furnishers. Largest Stock in B. C.

Open Day and Night Largest in Province. VICTORIA TRANSFER CO., LTD. 21 and 23 Broughton St. VICTORIA, B. C. Telephone . . 129

Smith, A, lbr, cabin 15, 33 Chatham
Smith, A J, contr, res 36 Superior
Smith, A V, driver, Victoria Transfer Co, res Amelia
Smith, Bowden, salesman, Spencer's Arcade, res 23 Parry
Smith, Chambers Del, journalist, res 3 Centre rd
Smith, Chas D, bookkpr, Wilson htl
Smith, Chas, baker, (A J Rowbotham,) res Gorge rd
Smith, Clara E Miss, servant, res 47 Rithet
Smith, C McK, grocer, 156 Fort
Smith, C McK, 41 Langley, res 291 Yates
Smith, David, lbr, Taylor Mill Co, 66 John
Smith, E C, asst city treasurer, res 187 Fort
Smith, E S, res 115 Yates
Smith, Miss E, res 86 Pandora
Smith, Mrs E, widow, res 187 Fort
Smith, Francis, letter carrier, P.O, res Grant
Smith, Frank E, clk, (H. B. Co,) res 36 Superior
Smith, Fred, butcher, (Goodacre's) res Edmonton rd
Smith, Fred, painter, res 14 Parry
Smith, Fredk, mechanical engr, res Gamma
Smith, Mrs F, res 17 Putnam
Smith, Garrett, (Smith & Co,) 57-9 Fort, res 92 Dallas rd
Smith, G C, barber, res 104 Pandora
Smith, Geo, harness maker, 92 Douglas, res 102 Pandora
Smith, Geo, baker, res 35 Douglas
Smith, Geo, restaurant keeper, Steitz restaurant, Yates, res Douglas
Smith, George, frame maker, Art gallery, 50 Govt, res Blanchard
Smith, George E, saloon and grocery, 324 Govt
Smith, George Henry, tmstr, res Mount Tolmie rd
Smith, Godfrey, apprentice, Sehl-H & E, Co
Smith, Hamilton, (Smith & Co,) 57-9 Fort, res 92 Dallas rd
Smith, Capt Henry, master mariner, res 96 Quebec
Smith, Henry B, (Keefer & Smith,) Five Sisters' blk res Ventnor cottage, 120 Fisguard
Smith, Hy E, carptr, res 324 Govt
Smith, Hy, dairyman, res Cook
Smith, Howard, barber, res 88 Pandora
Smith, H R C, mariner, res 69 David
Smith, Jas, P. O. clk, res 187 Fort
Smith, James, carptr, res 29 Green
Smith, James, lbr, res Mt Tolmie rd
Smith, James W, plasterer, res 15 Chambers
Smith, J, fisherman, 34 Store
Smith, J H, tram conductor
Smith J McB, auditor general Treasury Dept, James Bay, res 41 Birdcage Walk
Smith, J Mackay, traveller, res 198 Yates
Smith, John Lovell, cigar maker, res 146 Chatham
Smith, John, res 34 Collinson
Smith, John, policeman, res 233 Cook
Smith, Jno, fmr, res Cook
Smith, John, tram conductor, V.E. T. & L. Co
Smith, John Septimus, (C Morley,) res 68 Superior
Smith, John L, cigar mkr (Kurtz & Co), res 146 Chatham
Smith, Joseph, carpr, res cor Hurlton and Leighton rd
Smith, Joseph, carptr, res Seventh
Smith, J T, gardener, res 11 Oscar
Smith, Lewis, driver, Dixi H Ross
Smith, Miss G, dress mkr, res 88 Pandora
Smith, Miss Kate, asst, Protestant Orphans' Home, cor Cook and Hillside ave
Smith, Miss K, domestic, J Earsman, res 18 Parkington
Smith, Miss Lizzie, res 204 Yates
Smith, Mrs Lucy, res 41 Chatham
Smith, Miss L, res 187 Fort
Smith, Miss M, res 187 Fort
Smith, Miss M, dress mkr, res 88 Pandora
Smith, Moses Rowe, (Smith & Co), 57-9 Fort, res 92 Dallas rd
Smith, M R & Co, props biscuit manufactory, 91 Niagara, office 57-9 Fort
Smith, P, bookbinder, res Mary
Smith, Robt, stonecutter, res 16 St James
Smith, Robt, lbr, res cabin, 90 Store
Smith, R F, res San Juan
Smith, Saml G, painter, &c, continuation of Cook, Saanich rd
Smith, S, barber, 162 Government, res 88 Pandora

Shawnigan Lake Lumber Co. Rough and Dressed Cedar and Fir Lumber, All kinds of Builders' Lumber in Stock
T. ELFORD, Manager. P. O. Box 298, Tel. 162, Victoria, B. C.

Eastern Tailor-made Suits to Measure. Fit and Finish Guaranteed
See our Samples and Prices. B. WILLIAMS & CO., 97 Johnson St., Victoria.

We Employ more Hands and more Capital than all Other Binderies in the Province
R. T. WILLIAMS & Co. 28 Broad Street, Victoria, B. C.

Travel by the Palatial Steamers of the Canadian Pacific Navigation Company, Ltd.
John Irving, Manager, Victoria, B. C.

Smith, Miss Sadie, res 41 Chatham
Smith, Thos R, J.P., (R Ward & Co) Temple Bldg, Fort, res "Ethewold," cor Cook and Richardson
Smith, Thos, dairyman, res Cook
Smith, Wm, fmr, res 26 Quadra
Smith, Wm, Chemical Co, V. F. D., Fire hall, Pandora
Smith, Wm, barber, res 88 Pandora
Smith, Wm, carptr, res 29 Green
Smith, Wm Henry, upholsterer, res 27 North rd
Smith, W A, driver (Erskine, Wall & Co), res 91 North Park
Smith, Wm B, bartndr, res Vancouver htl
Smith, Mrs W Hammet, res 116 Cook
Smith, W H, sr, grdnr, res 11 Oscar
Smith, W H, jr, grdnr, res 11 Oscar
Smith, W H, emp V.E.T. & L. Co, res 43 Work
Smith, Wm H, salesman, Erskine, Wall & Co, res Spring Ridge
Smith, Wm John, bldr, contr, and brickmkr, res Montrose ave
Smith, W J, ship master, res 265 Johnson
Smith, W P, engr, Ames Holden Co, Ltd
Smith, W T, prntr, Government Prnt office, res 36 Superior
Smith, Wilson, bridge supt, E. & N. Ry, res 41 Chatham
Smith, Mrs W, res 88 Pandora
Smith, F, (Ross & Smith), painter and decorator, 102 Fort
Smithers, James, carptr, res Delta
Smithurst, H, tinsmth, coffee and spice mills
Smithurst, James, carptr, res Delta, Burnside rd
Smithurst, Joseph, expressman, Tennyson rd
Smyth, Wm, boot and shoe store, 158 Government
Snider, George Richard, bricklayer, res 81 N. Chatham
Snider, William Henry, contr, res 81 N. Chatham
Soho Bazaar, Turner, Aug F, prop, 43 Fort, res 67 Frederick
Solloway, Henry, fireman, V. & S. Ry, res 5 Market
Solly, L H, land comr, E. & N. Ry, res Phoenix Place
Sommer, Joseph, art gallery, 50 Government, res 135 Yates
Somers, Isaac, carptr, res Tyndal ave
Somers, Wm F, fmr, Tyndal ave
Sommerville, Wm, engr, res Catherine
Somner, H, waiter, New England bakery
Sons of England, Pride of the Island Lodge, 24 Bastion
Sons of Erin, J C Ackland, sec, Pioneer Hall, 28½ Broad
Sons of St George, Milton Lodge 311, 24 Bastion
Soper, A E, tmstr, res 23 Vancouver
Sorby, Thos C, architect, 6 Bastion, res "Chivet Lodge," 2 Kingston
Sorge, H, prop bakery, Lansdowne rd
Soucie, Joseph, barber, 45 Johnson
Souden, Thomas, carptr, res 14 Spring road
Souden, William H, carptr, res Pandora cor Harrison
Soule, Cornelius J, architect, res Richmond ave
Soule, Gilbert, clk A W More & Co, res Richmond ave
Southern, Samuel, milkman, res Ross Bay
South Ward School, St Catherine
Sparkes, Thomas, lbr outer wharf, res 22 Erie
Sparrow, Isaiah M, bookkpr, res 253 Fort
Sparrow, M S, lbr, res 203 Superior
Sparrow, Miss N, servant, res 57 Chatham
Sparrow, Walter G, accnt, Simon Leiser & Co, res 253 Fort
Speed, Bros, grocers, res 69 Fort
Speed, James W (Speed Bros), cor Douglas & Fort, res Kelvin rd
Speed, John Wm (Speed Bros), cor Douglas & Fort, res Boleskine rd
Speed, Thomas, res Boleskine rd
Speers, Mrs Isabel, res Cadboro Bay road, cor Mt Tolmie rd
Speers, John M, carptr, Cadboro Bay rd, cor Mt Tolmie rd
Spence, Geo, hostler, res 4 Broad
Spence, John, fmr, Tyndal ave
Spence, S G, salesman, Lenz & Leiser, res Garbally rd
Spence, Wm, tailor (W D Kinnaird), 46 Johnson
Spence, Wm, tinsmth, Clarke & Pearson, res 291 Johnson
Spencer's Arcade, dry goods, 65 Government
Spencer, D S (Spencer's Arcade), 65 Government, res 12 Belleville

WEILER BROS., the Leading Furniture Dealers, VICTORIA, B. C.

Blank Book
Spencer, Chris,
cade, 65 Gover
perior
Spencer, Davi
cade), 65 Gover
ville
Spencer, E W, sal
Spencer, Robt, se
dora
Spencer, T A (Sp
Government, re
Spiritualists' Soc
28½ Broad
Spittlehouse, J, st
cage walk
Spofford, Hy, car
road
Spohr, F, musicia
Spooner, Sarah,
Catherine
Spragge, David,
ing Machine Co
Spragge, Miss A,
beth
Sproat, Thos, fm
Oak Bay
Spratt, Chas
Spratt's wharf,
Spratt & Gray,
chinery Dept, 1
Spratt's Wharf, 8
Spray, Chas, res
Spring Ridge Wa
bers, cor N. Ch
Spring, S, Mrs, re
Spring, W J, je
ment, res 72 Be
Sprinkling, Dan
ernment, res St
Sprinkling, Wm,
ave
Sprinkling, Wm
kinson rd
Squires, C, expre
Stacy, Fred, mill
Co
Stadapolis, Dem
candies, 63 Yat
Stadthagen, Hy,
Douglas, res 18
Stagg, Jas, ship c
Stahlschmidt, Ch
Co, res 124 Ric
Stamer, Wm, clk
res 42 King's r
Stamford, J M, p
res 159 Menzies
Standard Life
3 & 5 Store Street, VICTORIA, - B. C. | J. A.

Blank Book Manufacturers R. T. WILLIAMS & Co.
28 Broad Street, Victoria, B. C.

Spencer, Chris, mgr Spencer's Arcade, 65 Government, res 115 Superior
Spencer, David (Spencer's Arcade), 65 Government, res 12 Belleville
Spencer, E W, saloonkpr, 23 Bastion
Spencer, Robt, seal hunter, 109 Pandora
Spencer, T A (Spencer's Arcade), 65 Government, res 12 Belleville
Spiritualists' Society, Pioneer hall, 28½ Broad
Spittlehouse, J, stonecutter, 23 Birdcage walk
Spofford, Hy, carptr, res Devonshire road
Spohr, F, musician, res 61 John
Spooner, Sarah, domestic, res St Catherine
Spragge, David, emp Singer Sewing Machine Co, res 32 Elizabeth
Spragge, Miss A, tchr, res 32 Elzabeth
Sproat, Thos, fmr, McNeill's estate, Oak Bay
Spratt, Chas J V, coal dealer, Spratt's wharf, 80 Store
Spratt & Gray, props Victoria Machinery Dept, 17-19 Work
Spratt's Wharf, 80 Store
Spray, Chas, res Clarke
Spring Ridge Ward Schools, Chambers, cor N. Chatham
Spring, S, Mrs, res 72 Belleville
Spring, W J, jeweller, 47 Government, res 72 Belleville
Sprinkling, Daniel, tailor, 57 Government, res Stafford ave
Sprinkling, Wm, lbr, res 54 Luxton ave
Sprinkling, Wm A, tailor, res Wilkinson rd
Squires, C, expressman, res 3 Avalon
Stacy, Fred, millhand, Sayward Mill Co
Stadapolis, Demetius, fruits and candies, 63 Yates
Stadthagen, Hy, grocery store, 165½ Douglas, res 180 Douglas
Stagg, Jas, ship carptr, res 31 John
Stahlschmidt, Chas, emp R Ward & Co, res 124 Richardson
Stamer, Wm, clk, (E B Marvin & Co,) res 42 King's rd
Stamford, J M, plumber and gasfitter, res 159 Menzies
Standard Life Assurance Co, Robt Ward & Co, Limited Lia, agts, Temple bldng, Fort
Standard Packing Co, "Neptune brand salmon," R P Rithet & Co, agts, 61-5 Wharf
Standish, Wm G, fmr, res Gordon Hd
St Andrew's and Caledonia Hall, 33 Blanchard
St Andrew's Presbyterian Church, Rev W Leslie Clay, pastor, Douglas
Stanley, R N, condr, V. E. T. & L. Co, res 42 Cadboro Bay rd
Stannard, H F, clk, 179 Johnson
Stannard, Hy T, gen agt, 179 Johnson
St Ann's Convent, lady superior, Sister Mary Anne, Humboldt
St Ann's Kindergarten, View
Stapledon, Bart, mgr (Inverness cannery,) res 73 King's rd
Stapledon, John, machinist, (Spratt & Gray,) res 73 King's rd
Staples, W B, mchst, res 73 Pembroke
Star, B, tel opr, res 15 Quebec
Star Ship Yard, prop Thos Trahey, Indian Reserve
Starr, A E, asst mngr C.P.R, telegraph, res 15 Menzies
Starr, L S, res 16 Harbour Cottages
Stark, J R, clk, (Weiler Bros,) 51-5 Fort
Stark, Wm, bricklayer, res 2 Amelia
Statemann, D, emp Vic Brey Co, res 83 Chatham
Statistical Dept, H M Customs, Hessey, W Graves, statistician
St Barnabas, (Church of England,) Rev J B Haslam, rector, 2-6 Caledonia ave
St Columba's Church, Oak Bay ave
St Clair, John, instr gymnastics, Vict Public Schools, res Brunswick htl
Stead, Walter, res 23 Douglas
Steamboat Inspector, J A Thomson, H M Custom House
Stevenson, John, res 32 Rae
Stebbings, Alban R, plasterer, res Byron, Oak Bay ave
Steele, Miss Amy, res 140 Blanchard
Steele, Chas, comr traveller, res 140 Blanchard
Steele, Hubert, printer, Times
Steele, John, wharfinger, res 2 Market
Steele, Michael, messenger, Bank B. C, res 205 Johnson
Steele, Peter, sr, saloon kpr, 4 Bastion, res Craigflower rd
Steele, Peter, jr, 4 Bastion, res Craigflower rd

SHAWNIGAN LAKE LUMBER CO., Ltd., Tel. 162. P. O. Box 298.
Mills at Shawnigan Lake. Yard at Victoria, B. C.
ROUGH AND DRESSED CEDAR AND FIR LUMBER, RUSTIC, CLAPBOARDS, FLOORING, MOULDINGS, LATHS, SHINGLES, Etc.

3 & 5 Store Street, VICTORIA, - B. C. | J. A. RITCHIE, Dealer in Flour, Feed, Fruit, Poultry. | Consignments Solicited.

HUDSON'S BAY COMPANY Direct Importers of Havana Cigars
VICTORIA, B. C.

Travel by the Palatial Steamers of the Canadian Pacific Navigation Company, Ltd.
John Irving, Manager, Victoria, B. C.

Steele, Thomas, seaman str Quadra, res 2 Market
Steele, Wm, res 140 Blanchard
Steers, Chas, carptr, res 151 Vancouver
Steger, Amet, barber, res 100 Pandora
Steiger, L, stableman, Vic Bry Co
Steinberger, Hy, emp R Bray, res 109 Johnson
Steitz Restaurant, prop Geo Smith, 52 Yates
Stelly, Geo, contr, res 74 Blanchard
Stemler & Earle, props Pioneer Coffee & Spice Mills, Pembroke
Stemler, Louis, prop Coffee & Spice Mills, res 144 Blanchard
Stephen, David, engr of Princess Louise, res 152 Michigan
Stephen, Ed, res 56 Pandora
Stephen, Edwd, driver (Fell & Co), 49 Fort, res 152 Michigan
Stephen, Fred J, clk (C.P.N. Co), res 152 Michigan
Stephen, Wm, salesman (H. B. Co), res 152 Michigan
Stephens, James, lbr, res Laurel rd
Stephens, J, school tchr, Victoria West school, res section hs, Victoria West
Stephens, Miss L, servant, res Dallas road
Stephens, R D, ship carptr, res 34 John
Stephens, R F, ship carptr, res Sunnyside ave
Stephens, W J, ship bldr, res 34 John
Stephens, —, fireman E. & N. Ry, res Hereward
Stephenson, Ed, mchnst, A.I,W.
Stephenson, John, bartndr (Beehive saloon), 48 Fort
Stephenson, Robt Wm, plumber (W L Mable), 115 Johnson, res 39 Pandora
Sternes Chas, lbr, res 175 Douglas
Steven, John, res 138½ Blanchard
Stevens, Allan, butcher, 99 Johnson, res 50 David
Stevens, Francis Thos, dry goods dlr (Compton House), Douglas, res 111 Douglas
Stevens, H, prop Home rest, res 15 Store
Stevens, Jas, helper, A. I. W., res 50 David
Stevens & Jenkins, milliners, Compton House, Douglas
Stevens, Thos, porter, Dominion htl
Stevens, Mrs J, widow, res Springfield ave
Stevenson, Frederick James, bookkpr, res 374 Johnson
Stevenson, Gordon, res 103 Pandora
Stevenson, James, manftr, res 25 St Louis
Stevenson, J J, school tchr, Victoria West school, res Mary
Stevenson, Robt, tailor, res 71½ Fort
Stevenson, Wm Gordon, saloon kpr, Pioneer-Bodega, Douglas, res 69 Carr
Stevenson, W J, baker, res 11 St James
Stewart, A, monumental wks, Yates, cor Blanchard, res 105 North Park
Stewart, Albert, painter (J Sears), res 194 View
Stewart, Alexander, moulder A.I.W., res Oakland ave
Stewart, Allan, cigarmkr, Barney Levy, res 194 View
Stewart, Andrew, res 181 Pandora
Stewart, Danl B, messenger Bank B. N.A., 33 Yates
Stewart Duncan, (Tolmie & Stewart) res 45 Yates
Stewart, Geo, res 181 Pandora
Stewart, James, bricklayer, res 12 North Park
Stewart, James, insr agt, 73 Wharf, res 71 Kingston
Stewart, James, iron moulder, res cabin 1, Store
Stewart, James, stonemason, res 4 McClure
Stewart, James, res 181 Pandora
Stewart, James, milkman, res Western htl
Stewart, Jas, lbr, res Bridge
Stewart, John, emp S Schoen, res 181 Pandora
Stewart, John, lbr, res Bridge
Stewart, John, sealer, res Bridge
Stewart, Jos P, shipping clk, J H Todd & Son, res 14 Niagara
Stewart, J, lbr, res cabin 8, McClure
Stewart, J, frmn moulder V.I.W.
Stewart, J W, P.O. clk, res 6 Blanchard
Stewart, Miss, nurse Prov Ryl Jubilee Hospital
Stewart, Mrs, wid, res 194 View
Stewart, Mrs, res 12 North Park
Stewart, Mrs N, brdng hs, 6 Blanchard
Stewart, Robt, lbr, res Bridge

WEILER BROS. are Agents for Crossley & Sons Fine Carpets
FORT STREET, VICTORIA, B. C.

VICTORIA TRAN
91 and

Stewart, Robt, as
Pandora ave
Stewart, R J, lbr,
Stewart, W & C
tailors, 36 Fort
Stewart, William
Stewart, Wm, (St
res 52 Menzies
Stewart, Wm, res
Stewart, W, lbr,
St George's Hall,
ernment
St George's Inn,
quimalt rd
St George's Soc
28½ Broad
Stichnoth, W, car
Stickland, Georg
rd, Vict Dist
Stickles, C H, e
engr, Brd of T
Blanchard
Stilwell, Marriott
son
St James' Churc
Scriven, rector,
St John's Chu
Jenns, Douglas,
St John's Churcl
St Joseph's H
Sister Mary Pl
St Louis College,
St Luke's Church
Rev J W Flint
St Mark's Churc
St Nicholas Bat
Bros, 105 Gove
Stockan, John, b
47 Store
Stockings, John,
rd
Stocks, Geo, engr
Stoddart, Miss
Yates, res 11 Q
Stoddart, Miss D
68½ Yates, res
Stoddart, Geo, A
road
Stoddart, Hy Pe
Yates, res 11 Q
Stoddart, Robt
Yates, res 11 Q
Stoddart, Miss
Yates, res 11 Q
Stoddart, Samuel
Yates, res 11 Q
Stoddart, Walter
riet rd, Burnsi

See our Mackint
B. WILL

VICTORIA TRANSFER CO., Ltd. UNIFORM RATES for Hacks and Baggage
Good Drivers, Horses and Vehicles.
21 and 23 Broughton Street, Victoria, B. C. Tel. 190.

Stewart, Robt, asst 119 Fort, res 181 Pandora ave
Stewart, R J, lbr, res 111 View
Stewart, W & Co, mcht and ladies' tailors, 36 Fort
Stewart, William, lbr, res 19 Rendall
Stewart, Wm, (Stewart & Co) 36 Fort res 52 Menzies
Stewart, Wm, res Newport hs, Yates
Stewart, W, lbr, V.I.W.
St George's Hall, 24 Bastion, cor Government
St George's Inn, prop E Adams, Esquimalt rd
St George's Society, Pioneer hall, 28½ Broad
Stichnoth, W, carptr, res John
Stickland, George, sealer, Burnside rd, Vict Dist
Stickles, C H, elec and consulting engr, Brd of Trade bldng, res 130 Blanchard
Stilwell, Marriott, lbr, res 253 Johnson
St James' Church, Ven Archdeacon Scriven, rector, Quebec
St John's Church, rector, Rev P Jenns, Douglas, cor Fisguard
St John's Church Schools, 83 Herald
St Joseph's Hospital, superioress Sister Mary Placide, 27 Collinson
St Louis College, 136 Pandora
St Luke's Church, Cedar Hill, rector Rev J W Flinton, Cedar Hill rd
St Mark's Church, Boleskine rd
St Nicholas Baths, props Vigelius Bros, 105 Government
Stockan, John, baker, Telegraph htl, 47 Store
Stockings, John, tmstr, res Ardester rd
Stocks, Geo, engr, res 46 Quebec
Stoddart, Miss Ada, optician, 68½ Yates, res 11 Queen's ave
Stoddart, Miss Daisy, gold burnisher, 68½ Yates, res 11 Queen's ave
Stoddart, Geo, A C, carptr, Harrietta road
Stoddart, Hy Percy, watchmkr, 68½ Yates, res 11 Queen's ave
Stoddart, Robt Freak, jeweler, 68½, Yates, res 11 Queen's ave
Stoddart, Miss Rosa, optician, 68½ Yates, res 11 Queen's ave
Stoddart, Samuel A, watchmkr, 68½ Yates, res 11 Queen's ave
Stoddart, Walter R, carptr, res Harriet rd, Burnside rd
Stoddart, Wm Jas, watchmkr, 68½ Yates, res 11 Queen's ave
Stoel, Prof, vocal and instrumental music, res 129 Cormorant
Stone, M, carptr, res 71 Henry
Stonesen, Thurston, lbr, res Edmonton rd
Stoke, Sam, asst People's Clothing Store, res 86 Pandora
Storey, Thos, undertkr and embalmer, 90 Johnson, res 104 Fisguard
Strachan, A M, emp Argyle house, res 20 Princess ave
Strachan, Mrs E, res "Barnwell," 20 Princess ave
Strachan, Mrs A, fmr, Gordon Head
Strain, Robert, carptr, res Clarke
Straits (Marine) Insurance Co, R P Rithet & Co, agts, 61-5 Wharf
Stratford, fmr. Cedar Hill rd
Streicher, Chas, cigar maker, Kurtz & Co, res 3 Rebecca
Street, M, emp, A.I.W., res 50 John
Stromgren, Mrs, res Esquimalt
Strong, Frank, bkpr, (Colbert's) 172 Yates
Strong, Hy, sealer, res Hillside ave
Strouss, M, broker and agt, 44 Fort, res 204 Yates
Struven, Ernest, cooper, res 30 South Park
Stuart, J, emp A.I.W, cabin 90 Store
Stutter, Wm, plster, res cabin 25, 132 Johnson
Sturm, F, painter, res Belton ave
Styles, R, expressman, res Craigflower road
Styles, Ald Samuel Thomas, res 1 Amelia
Sullivan, D, deputy collector Inland Revenue, res 38 Quebec
Sullivan, Frank, porter, Dominion htl
Sullivan, John, store kpr, res 60 Johnson
Sullivan, John, lbr, res 15 Herald, cabin No 7
Sullivan, Miss M, milliner, res 38 Quebec
Sullivan, Mrs, res 48 South rd
Sullivan, Pat, lbr, res Western htl
Sullivan, R, sealer, res 18 Edmonton road
Sullivan, Miss T, saleswoman, res 38 Quebec
Summers, Francis, painter, res 185 Fort, and 30 Mears

Shawnigan Lake Lumber Co. Rough and Dressed Cedar and Fir Lumber. All Kinds of Builders' Lumber in Stock. Tel. 162.
T. ELFORD, Manager. P. O. Box 298, Victoria, B. C.

See our Mackintoshes, Melisa and Rigby Waterproofs, Umbrellas, &c.
B. WILLIAMS & CO., 97 Johnson Street, Victoria, B. C.

Latest Improvements in Book-Binding & Paper Ruling. R. T. WILLIAMS & Co.
28 BROAD STREET, VICTORIA, B. C.

TRAVEL BY THE PALATIAL STEAMERS OF THE CANADIAN PACIFIC NAVIGATION COMPANY, Ltd., JOHN IRVING, Manager, VICTORIA, B. C.

Sun Fire Insurance Office, (London, Eng.) Pemberton & Son, agts, 45 Fort
Sun Life Insurance Co, J E Crane, mgr for B.C, 30 Broad
Sun (Marine) Ins Co, R P Rithet & Co, agts, 61-5 Wharf
Sunn, Herman, apprentice cooper, 91 Wharf, res 164 Pandora
Suspect Station, Ross Bay, A Heathorn, caretkr
Supreme Court, Registrar, J C Prevost, res 37 Montreal
Sutherland, A Mrs, res 226½ Michigan
Sutherland, Geo, tailor, res 6 N. Chatham
Sutherland, H A, supt, home for the aged and infirm, Ross Bay
Sutherland, Wm M, fireman, S. S. Joan, res 26 Elizabeth
Sutton, Albert, baker, Western htl
Sutton, Wm, res 59½ Superior
Swan Lake Hotel, Nicholas H Brown, prop, Saanich rd, Vict Dist
Swan, Phillip, carptr, res 15 Centre road
Swanson, A, seaman, res 3 Amelia
Sweet, Miss Amy, nurse, res 48 Rae
Swedish and Norwegian Royal Consul, Robt Ward, Temple bldng, Fort
Sweeney, Mike, cooper, 170 Johnson
Swinerton, Mrs J, widow, res 8 Harrison
Swinerton & Oddy, real est agts and accts, 110 Government
Swinerton, Robt H (Swinerton & Oddy,) 110 Government, res 8 Harrison
Swinerton, Wm, baggage clk, E. & N. Ry, res 8 Harrison
Switch Grocery Store, H W Walker, prop, Esquimalt rd
Switzer & McCluskey, props Regent saloon, cor Douglas and Johnson
Switzer, Jno W, saloonkpr, res 205 Pandora
Switzer, W T, lbr, cabin 46, Pembroke
Sylvester, Miss E E, teacher, res 40 Frederick
Sylvester, Frank, bookkpr, res 40 Frederick
Sylvester, W B, poultry supplies, 9-10 City Market, Cormorant, res 40 Frederick
Symoms, Wm, coachman, Hon Edgar Dewdney, Carey Castle
Syrian Store, props Rahy Bros, 160 Government

PURIFY YOUR BLOOD
—WITH—
LANGLEY'S SARSAPARILLA.
21 and 23 Yates St., Victoria, B. C.

T

Tait, Alex George, dairyman, Oak Bay ave cor Amphion
Tait, James L, emp Brackman & Ker, res 121 Montreal
Tait, Leonard, teacher, res 121 Montreal
Tait, Robt, carptr, res 68 Dallas rd
Taite, James, prop Oak Bay dairy, Oak Bay
Takeshita, Sangiro, lithographic engraver, Vic Litho Co, res New York hotel
Talbot, A E, second hand furntr, res 189 Douglas
Talbot, J F, tram condr, res 189 Douglas
Tallies, Mrs, nurse, res 14 Farquhar
Tarbell, Chas H, tinsmth, res cor Tennyson and Kelvin rds
Tate, C M, missionary, res 82 Michigan
Tate, Jas, jam boiler, Okell & Morris, res Langford
Taverner, B, engr, Colonist Prtg & Pub Co
Taylor, A W, mining and insurance broker, res 8 Franklyn
Taylor, Miss A, res 117 Johnson
Taylor, Charles, painter, res 22 Sayward ave
Taylor, Crispen, mnr, res 113 View
Taylor, Ephriam, mchnst Times, res 100 Fisguard
Taylor, Frank, cabinet mkr, res 32 Quebec
Taylor, Frank, errand boy S Reid, Government, res 32 Quebec
Taylor, G, emp V.E.T. car sheds, res 56 Princess ave

Interior Woodwork, Office and Bar Fittings
Made to Order by WEILER BROS., Victoria.

THE "COL
Highly Carbonated

Taylor, Mrs Isab
Taylor, James, f
Taylor, Miss Jes
ernment, res 1
Taylor, John Ge
ave, cor Amph
Taylor, John, lb
covery
Taylor, John, lb
Taylor, John,
210 Governme
Taylor, J D, rep
188 Yates
Taylor, J G, lett
Amphion, Oak
Taylor Mill
Taylor, 210 Go
Taylor, Mrs Liza
Taylor, Ephrai
office), res 9 Ki
Taylor, Wm J
Taylor) 30 Lan
Taylor, Wm, hac
broke
Taylor, —, fmr,
Teague, F W, res
Teague, John
of Victoria, T
Cook
Teasdale, James,
son
Telegraph He
geon, 47 Store
Telegraph
Trounce ave
Telephone Offic
mgr, 14 Troun
Teltinson, Miss
Temperance Hal
Temple Buil
& Co, Ltd Lia
Temple, Benjai
(Sehl, H. & E.
Temple, Ernest,
Taylor), res 26
Templeman,
Times, res 135
Templeton, Mis
office, res 32 I
Tepoorten, Juli
ley & Co), res
Terra Nova
River), Turne
90 Wharf
Terrill, John,
North rd
Terry, John, br
Pembroke

J. A. RI
3 and 5 STORE ST.,

THE "GOLDEN KEY" BRAND ÆRATED WATERS
Highly Carbonated Club Soda and Belfast Ginger Ale. EWD. L. DREWRY, Winnipeg.

Taylor, Mrs Isabel, res 60 Herald
Taylor, James, fmr, Gordon hd
Taylor, Miss Jessie, tailoress, 86 Government, res 144 Fort
Taylor, John George, grocer, Oak Bay ave, cor Amphion
Taylor, John, lbr, res cabin 3, 54 Discovery
Taylor, John, lbr, res Gordon htl
Taylor, John, pres Taylor Mill Co, 210 Government, res 322 Govt
Taylor, J D, reporter "Colonist," res 188 Yates
Taylor, J G, letter carrier P.O., res Amphion, Oak Bay
Taylor Mill Co, Ltd, mgr John Taylor, 210 Government
Taylor, Mrs Liza, res N. Pembroke
Taylor, Ephraim, pressman (Times office), res 9 King's rd
Taylor, Wm John, B.L.,(Eberts & Taylor) 30 Langley, res 12 Park rd
Taylor, Wm, hackman, res N. Pembroke
Taylor, —, fmr, res Cedar Hill rd
Teague, F W, res 287 Johnson
Teague, John, architect and mayor of Victoria, Trounce ave, res 248 Cook
Teasdale, James, baker, res 299 Johnson
Telegraph Hotel, prop Robt Dudgeon, 47 Store
Telegraph Office, C. P. R., Trounce ave
Telephone Office, R B McMicking, mgr, 14 Trounce ave
Teltinson, Miss M, res 36 Kane
Temperance Hall, 49 Pandora
Temple Building, Robert Ward & Co, Ltd Lia, 17 Fort
Temple, Benjamin B, cabinet mkr, (Gehl, H. & E. Co), res 129½ Oswego
Temple, Ernest, book-kpr (Eberts & Taylor), res 269 Johnson
Templeman, Wm, managing edtr Times, res 135 Menzies
Templeton, Miss M, clk, telephone office, res 32 Rae
Tepoorten, Julius A, traveller (Langley & Co), res 103 Carr
Terra Nova Cannery (Fraser River), Turner, Beeton & Co, agts, 90 Wharf
Terrill, John, expressman, res 10 North rd
Terry, John, bricklayer, res 100 N. Pembroke
Terry, Miss Jesse, dressmkr, res 100 N. Pembroke
Terry, Wallace S, drug clk, 66 Fort, res 37 Caledonia ave
Tesche, Eugene, butcher, res 130 Pembroke
Teutonia Saloon, prop H Siebenbaum, 112 Government
Thain, Ed J, clk, res 119 Fisguard
Thain, Mrs J, wid, res 119 Fisguard
Thames & Mersey (Marine) Insurance Co, R P Rithet & Co, agts, 61-5 Wharf
Therrioult, Mrs S, wid, res 178 Johnson
Thiele, Christian, brtndr, Jubilee saloon, res 49 Johnson
Thilbrook, George, waiter Maryland Oyster Shop, Govt, res Pembroke
Thistle, Wm Hy, fmr, res Cadboro Bay rd
Thoburn, Jno E, clk, Times res 135 Menzies
Thomas, Alfred James, (Thomas & & Grant) 61 Broad, res Pandora
Thomas, Almond, 1st Guard Prov Jail, res Fourth
Thomas, Capt, Salvation Army, res 130 Douglas
Thomas, Chas E, emp V.I.W, res 58 Fourth
Thomas, F W, litho artist, Colonist Prtng & Pub Co, res 13 Parry
Thomas & Grant civil and military tailors, 61 Broad
Thomas, Henry, frmn (Bornstein's,) res 107 Fisguard
Thomas, Jas E, builder, res 67 Second
Thomas, John, tailor, res 9 Avalon rd
Thomas, John, tailor, res 104 Pandora
Thomson, John G, grdnr, res 20 Rendall
Thomas, Joseph, steward, Bank Exchange, res 55 McClure
Thomas, Mrs M, matron, Maternity Home, 199 Johnson
Thomas, Robert, stone cutter, res 54 Menzies
Thomas, R, miner, res 113 View
Thomas, Wm, stone cutter, res 71 Menzies
Thompson, Chas R, ship carptr, res 195 Johnson
Thompson, David, apprentice carptr, res 28 Green
Thompson, H A, carptr, res 64 Kane
Thompson, H A, res 109 Fort

SHAWNIGAN LAKE LUMBER CO.
Rustic, Clapboards, Flooring, Mouldings, Laths, Shingles, Etc., in stock or to order. Yard, Discovery St., between Government and Store Sts. Address all communications to P. O. Box 298, Victoria, B. C. Telephone 162.
T. ELFORD, Manager.

J. A. RITCHIE, COMMISSION MERCHANT and Sole Agent for the Echo Roller Mills, Spokane, and the Dungeness Trading Company.
3 and 5 STORE ST., VICTORIA, B. C.

HUDSON'S BAY CO., Agents for Fort Garry and Benton County Flouring Mills
VICTORIA, B. C.

TRAVEL BY THE PALATIAL STEAMERS OF THE CANADIAN PACIFIC NAVIGATION COMPANY, Ltd., JOHN IRVING, Manager, VICTORIA, B. C.

Thompson, Hy, carptr, res 33 Heywood ave
Thompson, Mrs Jesse, housekpr, res Hotel Victoria
Thompson, John, gardr, res 28 Green
Thompson, John, baker, res 221 Cook
Thompson, John, pilot, res 25 Montreal
Thompson, Matthew, plumber (Perry & Turner), res Leland house
Thompson, Miss N M, dressmkr, 67 Government, res 10 Quebec
Thompson, Thos, waiter, cabin, 46 Pembroke
Thompson, Wm, blksmth, res Milne
Thompson, William, grocer, 49 Quadra, cor View, res 46 Quadra
Thompson, Wm, shipcarptr, res Esquimalt st
Thompson, res 5 Harbour cottages
Thompson, C W R, secy Vic Gas Co, Ltd, 2 Pembroke, res Gorge rd
Thomson, David, night watchman, res 9 Alfred
Thomson, John A, steamboat inspector, Customs hse, res cor Boyd and Sylvia
Thomson, Mrs Maria, res 125 Cormorant
Thomson, Wm, expressman, res Oak Bay, Cadboro Bay rd
Thornborough, Joseph, conductor E. & N. Ry, res Empire htl
Thornton, F L, cornice worker, res 191 Pandora
Thornton, Jno, teacher, res 191 Pandora ave
Thorpe & Co, mineral water manufacturers, David
Thorsterson, Paul, lbr, res 179 Fernwood rd
Three Star Saloon, Scott, Wm, prop, 4-6 Fort
Tiarks, J Gerhard, architect, res 39½ Government
Tidbury, Miss C, prof nurse, res 297 Johnson
Tiedeman, H A, tuner and salesman, Waitt's Music store, res 45 Menzies
Tiedeman, Mrs, res 45 Menzies
Till, Walter, mchnst, E G Prior & Co, res Queen's htl
Tilton, Edward G (Marvin & Tilton), 69 Wharf, res Heywood ave
Times Publishing Co, Wm Templeman, manag editor, 26 Broad
Tims, Miss Maria, houskpr, res 19 Stanley ave
Tippins, W H, painter, (Eli Harrison) res Lansdowne rd
Tippins, W J, Victoria Candy Factory, 112 Yates, res Carey rd
Tite, G, house and sign painter, res 141 Pandora
Titler, Stanley, artist, res 6 Douglas
Tobin, Arthur, confectioner, 39 Fort, res 71 Menzies
Tobin, Timothy, army pensioner, res 71 Menzies
Todd, Chas F, (J H Todd & Son,) res 218 Johnson
Todd, Miss E J, clk, (R. McDonald & Co,) res 42 Princess ave
Todd, Jacob H, (J H Todd & Son,) res 196 Johnson
Todd, Jas, fmr, "Spring Farm," Cedar Hill rd
Todd, J H & Son, wholesale grocers, com mchts, salmon canners, etc, 72 Wharf
Todd, Jno, cook, str Yosemite, res Pine
Toller, Albert, ins and estate agt, res "The Eyrie," St Charles
Tollich, Jno, fish mcht, 51 Johnson
Tolmie, Andrew, (Tolmie & Stewart,) 45 Yates
Tolmie, Hy W, fmr, "Cloverdale Farm," Saanich rd
Tolmie, Jno W, fmr, "Cloverdale Farm," Saanich rd
Tolmie Land Co, R F Tolmie, mgr, 16 Trounce ave
Tolmie, Dr S F, vet surgeon, "Cloverdale Farm," Saanich rd
Tolmie, R F, real estate and insurance agt, 16 Trounce ave
Tolmie & Stewart, wine and spirit mchts, 45-47 Yates
Tolmie, Wm F, fmr, "Cloverdale Farm," Saanich rd
Tolmie, Mrs Wm, res Carey rd, Vict Dist
Tompkins, W C, watchmkr, res Walker
Toosh, Miss Jennie, waitress New York restr, 69 Yates
Torrance, A, shoemkr, res 85 Henry
Totmen, A, waiter Hotel Victoria
Tovey, Mrs A E, brdng hs, "Esperanza," 32 Rae
Tovey, Frank, marine engr, res 32 Rae
Townsend, Mrs C, res 44 Princess ave
Townsend, Miss H E, dressmkr, res 44 Princess ave
Townsend, J O, sealer, res Vining

WEILER BROS. are Complete House Furnishers. Largest Stock in B. C.

VICTORIA TRANS
21 and

Townsend, Miss
44 Princess av
Townsend, T, co
Mary
Townsley, Andre
Co, 64 Store
Townsley, James
Co, res 34 Pion
Trace, John, tms
26 Pioneer
Tracey, Joseph,
Gordon Head
Tracey, —, fmr
Wilkinson rd
Trachy, Phillip,
Pandora
Trade Dollar Sal
53 Douglas
Trahey, Thos H,
yard, Indian r
Trainor, Alex,
South Park
Tranter, Miss
Douglas, res 94
Tranter, Miss Eli
Douglas, res 9
Tranter, Seymou
res Fourth
Travellers Li
Insurance C
agts
Travis, Mrs J, re
Travis, Miss A
Blanchard
Trehart, Mrs E,
Tremblay, A, re
Tribe, Geo, bart
Trimen, L B, clk
Ltd Lia,) res
Trimen, Mrs L
Trimen, R Ceci
A.) res Sylvia
Tripp, Alfred, p
Tribe, George,
Yates, res 9 G
Troop, Wm, fr
Dominion htl
Trounce, Thom
Menzies
Trowsdale, W
Douglas
Truesdale, Wm,
Transfer Co,
Truman, Thoma
"Hayden Far
Trutch, Hon Si
Richardson
Truran, Mrs H

See our Boys'
B.

VICTORIA TRANSFER CO., Ltd. Best Hacks at Reasonable Rates and Quickest Despatch.
21 and 23 BROUGHTON ST., VICTORIA, B. C. TEL. 129.

Townsend, Miss Susan, dressmkr, res 44 Princess ave
Townsend, T, condr, E. & N. Ry, res Mary
Townsley, Andrew, engr, Hall, Ross & Co, 64 Store
Townsley, James, miller, Hall, Ross & Co, res 34 Pioneer
Trace, John, tmstr, Weiler Bros, res 26 Pioneer
Tracey, Joseph, lbr, res Feltham ave, Gordon Head rd
Tracey, —, fmr, "Colquitz Farm," Wilkinson rd
Trachy, Phillip, tram condr, res 38 Pandora
Trade Dollar Saloon, prop Jos Aheron, 53 Douglas
Trahey, Thos H, shipbldr, Star Ship yard, Indian reserve, res Edward
Trainor, Alex, Globe restrnt, res 33 South Park
Tranter, Miss Ann, tailoress, 101 Douglas, res 94 Fourth
Tranter, Miss Elizabeth, tailoress, 101 Douglas, res 94 Fourth
Tranter, Seymour, brick and tile mkr, res Fourth
Travellers Life and Accident Insurance Co, Hall Goepel & Co, agts
Travis, Mrs J, res 45 Princess ave
Travis, Miss A, dressmkr, res 125 Blanchard
Trehart, Mrs E, res 134 Cook
Tremblay, A, res 60 Pembroke
Tribe, Geo, bartndr, res 9 Chambers
Trimen, L B, clk, (Robt Ward & Co, Ltd Lia,) res Sylvia
Trimen, Mrs L B, res Sylvia
Trimen, R Cecil, clk, (Bank B. N. A.) res Sylvia
Tripp, Alfred, painter, res 31 Niagara
Tribe, George, New York bar, 69 Yates, res 9 George
Troop, Wm, frmn, Govt wks, res Dominion htl
Trounce, Thomas, architect, res 63 Menzies
Trowsdale, W B, asst grocer, 82 Douglas
Truesdale, Wm, watchman, Victoria Transfer Co, Ltd Lia, res 70 Kane
Truman, Thomas, emp Robt Porter, "Hayden Farm," Burnside rd
Trutch, Hon Sir Jos, K.C. M.G., res Richardson
Truran, Mrs H O, res 139 Michigan
Truran, Richard T, tin and copper smith, res 139 Michigan
Truran, Richd, driver, (Victoria Transfer Co Ltd,) res 139 Michigan
Tubb, Arthur, caretaker, Board of Trade bldg
Tubbs, Fredk, postman, res Hurlton
Tubman, Thos, carptr, res Richmond ave
Tuck, Douglas C, typewriter, Dept Pub Wks, "Ottawa," Five Sisters' blk, res Roccabella
Tuck, Mrs S P, prop "Roccabella," res 22 Victoria Crescent
Tugwell, Thomas, saloon kpr, res 15 North Park
Tulk, C, prop Omineca saloon, 130 Govt, res 13 Humboldt
Tulk, Samuel, carptr, res 4 Second
Tulloch, Wm K, prop Wilson htl, Yates
Tumilty, John, engr, str Daisy, res 73 North Park
Turnbull, John, fisherman, res Erie
Turnbull, Mrs M W, private boarding house, res 52 Menzies
Turnbull, Wm Hy, engr (Taylor Mills) res 76 First
Turner, Archibald, res 62 Fernwood rd
Turner, Aug F, prop Soho Bazaar, res 67 Frederick
Turner, Beeton & Co, wholesale mchts, 90 Wharf
Turner, Frank, dog trainer, res Riding Park, Cadboro rd
Turner, Rev Jas, Meth mnstr, Victoria West Meth Ch, res Catherine
Turner, Hon John Herbert, M. P. P., (Turner, Beeton & Co), res 1 Pleasant
Turner, John H, helper, A. I. W., res 118 Chatham
Turner, John, hardware mcht (Perry & Turner), res 106 Cook
Turner, J E, clk, (Drake, Jackson & Helmcken
Turner, Mrs, wid, res 60 Herald
Turner, Thos, furrier, res Culuthel road
Turpel, Emerson, appr, Central Ship yard, res 21 King's rd
Turpel, S, ship bldr, Central Ship yd, res 21 King's rd
Turpel, Wm, prop Central Ship yard, Indian reserve, res 21 King's rd
Turpin, Sydney, lbr, res cabin 11, 110-112 Johnson

Shawnigan Lake Lumber Co. Rough and Dressed Cedar and Fir Lumber. All kinds of Builders' Lumber in Stock
T. ELFORD, Manager. P. O. Box 298, Tel. 162, Victoria, B. C.

See our Boys' Suits and Overcoats. The best assortment in the City. Prices Low. Quality Good.
B. WILLIAMS & Co., 97 Johnson St., Victoria.

DREWRY'S REDWOOD BREWERY - WINNIPEG
Drewry's Ale, Porter and Lager is recommended by Physicians generally.

Travel by the Palatial Steamers of the Canadian Pacific Navigation Company, Ltd.
John Irving, Manager, Victoria, B. C.

Turpin, Wm, painter, res 31 Niagara
Tutnam, Arthur, clk, res Clarence htl
Tuttle, Mrs, res 135 Pandora
Tway, Phillip, fmr, Cedar Hill rd
Tway, Theophilus, lather, res 350 Douglas
Tweedie, Chas, lbr, res cabin 6, 110-112 Johnson
Twiss, Edward Day, res 151 Johnson
Twiss, Wm Jas, salesman, Sehl-H. & E. Co, res 151 Johnson
Tyack, Jas, blksmth, Ont. W. Shop, Johnson, res 15 Humboldt
Tye, T H & Co, hardware mchts, 34 Yates
Tye, Thomas H (Tye & Co) res 277 Douglas
Tyler, Wm, res 51 Hillside ave
Tyson, Geo, driver, B. C. Cattle Co, res 42 Henry
Tyson, Jas, tailor, res 42 Henry
Tyson, Jas, jr, timekpr, Vict I. Wks, res 42 Henry

Stop that Cough
BY USING
LANGLEY'S BALSAM OF ANISEED,
21 and 23 Yates St., Victoria, B. C.

U

Ulin, Erick, bookkpr, Taylor Mill Co, res 61 Second
Ullman, Jos, furs and skins, 7 Store
Underwood, Alex, driver, City Transfer Co
Underwriting and Agency Association of Lloyd's, London, Heisterman & Co, agts, 75 Government
Union Assurance Society of London, Eng, agt J St Clair Blackett, 74 Yates
Union Club, Douglas, Hon Forbes G Vernon pres, O H Van Millingen, secy
Union Collieries, Jas Dunsmuir, pres, office, Store
Union Mutual Life Insurance Co, agt Colin Cameron, 104 Yates
Union Pacific Railway, Turner, Beeton & Co, freight agts, 90 Wharf
Union Pacific Railway Co, Hall, Goepel & Co, agts
United States Consulate, Gen W P Roberts, 43½ Government
Union Truck and Dray Co's Stables, 94 Fort
Unwin, Miss Dora, milliner, Marine Hospital
Unwin, G, steward, res 15 Harbour Cottages
Upham, R, law student, res Robert
Uprichard, John, accnt, (B Boggs & Co,) 28 Broad
Ure, Chas, driver, (Cold Storage Co,) res 9 Putnam
Ure, Edwd, appren, Vict Planing Mills, res 8 Alfred
Ure, Miss C E, clk, res 8 Alfred
Ure, Miss G, clk, White house, 67 Government, res 8 Alfred
Ure, Jas, mgr C Morley, 7 Waddington alley, res 8 Alfred
Ure, Jas Graham, clk, res 8 Alfred
Urquhart, C, bookkpr, H. B. Co, res 16 Bellot

LANGLEY'S
BALSAM OF ANISEED
CURES
COUGHS, COLDS AND ASTHMA
21 and 23 Yates St., Victoria, B. C.

V

Vagts, Jno, cigarmkr, Kurtz & Co, res Clarence htl
Vaio & Brooks, poulterers and fruit dealers, 66 Yates
Vaio, Jno, poulterer and fruit dealer, 66 Yates, res 31 Bay
Vancouver Bakery, props Simmons & Coker, 75 Fort
Vancouver Hotel, 71 Yates, F J Dawley, prop

WEILER BROS., the Leading Furniture Dealers, VICTORIA, B. C.

THE "GOLD
Fine Goods a Specialt

Vancouver House, 93 Douglas
Vancouver Is Society, B Wil
Vanden, Wonever rd, Strawberry
Van Horst, Mrs M Elizabeth
Van Millingen, Club, Douglas
Van Nevel, Rev J The Palace, 109
Van Sicklin, F Baths and Trounce ave, r house
Vanstone, Clifford Yates, res Mark
Vantreight, John, Vict Dist
Van Volkenburg, Yates, res 215 Jo
Van Volkenburg, Yates, res New ment
Van Volkenburgh, kpr, Dominion res 215 Johnsor
Vats, Jno, cigar
Vaughn, T, sealer,
Vaughn A K, cl Yates and Dougl
Veith, Wm, fmr, Vict Dist
Vellenoweth, H, c Fisguard
Verbeist, Peter M and jeweller, res
Verdie, Miss Josep beth
Verdier, Mrs M, mond ave
Verge, L, helper,
Verge, Saml, seal ave
Verge, Walter J,
Vermouth, Mrs res 62 Pandora S
Vernon, Chas A,
Vernon, Hon Geo
Verrinder, A E D Michigan
Verrinder Bros, 17, 18, Five Siste
Verrinder, Dr A E rooms 16, 17, 18, res 18 Michigan
Verrinder, Dr R F,

J. A. RI
30 3 and

THE "GOLDEN KEY" BRAND ÆRATED WATERS
Fine Goods a Specialty; no cheap grades produced. EDWARD L. DREWRY, Winnipeg.

Vancouver House, Wm Craft, prop, 93 Douglas
Vancouver Island Building Society, B Williams secty, 46 Fort
Vanden, Wonever, lbr, res Charlton rd, Strawberry Vale
Van Horst, Mrs Mary, widow, res 20 Elizabeth
Van Millingen, O H, secy Union Club, Douglas
Van Nevel, Rev J A, R. C. priest, res The Palace, 109 Yates
Van Sicklin, F W, prop Driard Baths and Shaving Parlors, Trounce ave, res Palace Lodging house
Vanstone, Clifford Searle, tailor, 62 Yates, res Market
Vantreight, John, res Gordon Head Vict Dist
Van Volkenburg, Benj, butcher, Yates, res 215 Johnson
Van Volkenburg, Isaac, butcher, 72 Yates, res New England, Government
Van Volkenburgh, Miss Adelaide, bk kpr, Dominion Market Co, Yates, res 215 Johnson
Vats, Jno, cigar mkr, res Clarence htl
Vaughn, T, sealer, r 34 Store
Vaughn A K, clk, Clarence htl, cor Yates and Douglas
Veith, Wm, fmr, res Craigflower, Vict Dist
Vellenoweth, H, clk, 110 Fort, res 162 Fisguard
Verbeist, Peter Michael, watchmkr and jeweller, res 6 Humboldt
Verdie, Miss Josephine, res 30 Elizabeth
Verdier, Mrs M, widow, res Richmond ave
Verge, L, helper, A.I.W.
Verge, Saml, seal hunter, res Frances ave
Verge, Walter J, lbr, res Delta
Vermouth, Mrs Catherine, widow, res 62 Pandora South
Vernon, Chas A, res 134 Humboldt
Vernon, Hon Geo Forbes, res 72 Cook
Verrinder, A E D, dentist, res 18 Michigan
Verrinder Bros, dentists, rooms 16, 17, 18, Five Sisters' blk
Verrinder, Dr A E, (Verrinder Bros,) rooms 16, 17, 18, Five Sisters' blk, res 18 Michigan
Verrinder, Dr R F, (Verrinder Bros,) rooms 16, 17, 18, Five Sisters' blk, res 18 Michigan
Vick, J E, stone cutter, res Dominion htl
Victoria Baths, Wm Whittaker, prop, 128 Govt
Victoria Bazaar, H Gribble, prop, 84 Government
Victoria Bill Posting Co, 50 Douglas, R Jamieson, mgr
Victoria Candy Factory, prop W J Tippens, 114 Yates
Victoria Cannery & Saw Mills, Rivers Inlet, agts Findlay, Durham & Brodie, 98 Wharf
Victoria Canoe Club, Thos S Gore, commodore, Wharf
Victoria Chemical Wks, props Moore, Hall & Fisher, Erie
Victoria College, Beacon Hill Park, J W Church, M.A., principal
Victoria Coal, Wood & Lumber Co, Belleville
Victoria Electrical Co, E Crow Baker, mgr, 20-6 Langley
Victoria Elec Railway Co, Ltd, pres Major C T Dupont, 112-116 Store
Victoria & Esquimalt Telephone Co, Ltd, R B McMicking, mgr, 14 Trounce ave
Victoria Fire Dept, Thos Deasy, chief, 82 Yates
Victoria Gardens and Hotel, Richd C Davies, prop, Gorge rd, Victoria Dist
Victoria Gas Co, Ltd, supt Hewlings, F H, 2 Pembroke
Victoria Granite and Marble Works, 110 Fort, props Wasto & Mossford
Victoria House, prop G A Richardson, 86½ Douglas
Victoria Hydraulic Mining Co, Ltd, W D McGregor, sec-treas, 30 Broad
Victoria Iron Wks, Hinton & Penney, engrs, machinists, iron and brass founders, 42 Pembroke
Victoria Lithographing Co, Creech, W R, mgr, 43 Yates
Victoria Loan Office, prop, F Landsberg, 133 Govt
Victoria Machinery Dept, Spratt & Gray, 17-19 Work
Victoria Optical Co, A R Hyams, prop, 100 Govt
Victoria Planing Mills, 15 Constance, props Muirhead & Mann

SHAWNIGAN LAKE LUMBER CO., Ltd. Tel. 162. P. O. Box 298.
Mills at Shawnigan Lake. Yard at Victoria, B. C.
ROUGH AND DRESSED CEDAR AND FIR LUMBER, RUSTIC, CLAPBOARDS, FLOORING, MOULDINGS, LATHS, SHINGLES, &c.

J. A. RITCHIE Sole agent for the Echo Roller Mills, Spokane, and Dungeness Trading Co
3 and 5 STORE STREET, VICTORIA, B. C.

HUDSON'S BAY COMPANY, WHOLESALE GROCERS and WINE MERCHANTS
VICTORIA, B C.

Travel by the Palatial Steamers of the Canadian Pacific Navigation Company, Ltd.
John Irving Manager, Victoria, B. C.

Victoria-Phoenix Brewing Co, pres J Loewen, secy J F Dickson, 191-5 Govt
Victoria Public School, School st, head of View
Victoria Rice & Flour Mills, Thos B Hall, mgr, 64 Store
Victoria Saloon, prop Wm O'Connor, 71 Fort
Victoria School of Music, 43½ Govt
Victoria Shaving Parlors, prop O J Monk, 45 Johnson
Victoria & Sidney Railway Co's Office, Spencer's Arcade, 65 Govt
Victoria Soap Factory 32 Herald, props Findley Bros
Victoria Steam Laundry, props McIntosh & McCrimmon, 152 Yates
Victoria Tailoring and Dyeing establishment, prop T J Pierre, 100 Douglas
Victoria Tea House, Small & Pidduck, props, 79 Govt
Victoria Theatre Office, R Jamieson, mgr, 50 Douglas
Victoria Truck & Dray Co, 108 Wharf, mngr, Jas Bryce
Victoria Transfer Co, Ltd, F S Barnard, M.P., pres, A Henderson, supt, 21-3 Broughton
Victoria Turkish & Swimming Baths, Macdonald, Donl F, prop, Five Sisters' blk
Victoria West Steam Bakery, Brackman & Ker, props, Mary
Vidholm, Peter, res 20 North rd
Vidler, P A, notary public and naturalization practitioner 52 Langley, res 134 Chatham
Vienna, George, fishmonger & greengrocer, 113 Govt, res Herald
Vienna, Nicholas, bkpr, 113 Govt, res Herald
Vienna, Peter, salesman, 113 Govt, res Herald
Vigelius, Andrew, (Vigelius Bros,) St Nicholas Baths, Govt, res 36 Niagara
Vigelius, Antone, (Vigelius Bros,) res 156 Pandora
Vigelius Bros, bath kprs and barbers, St Nicholas Baths. Govt
Vigelius, Ald Louis, (Vigelius Bros,) res 166 Pandora
Vigelius, Philip, shoemaker, (A B Erskine,) Govt, res 51 Kane
Vigor, Edward R, clk, (R P Rithet & Co, res 165 Douglas
Vigor, Mrs M A, fancy dry goods and millinery, 165 Douglas
Vincent, Frank W, asst mngr C. P. N. Co, res 10 Erie
Vipond, Arthur, engr, Victoria Electric Co, res Clarence htl
Virtue, Alfred, blksmth, J Meston, Broad, res 160 Johnson
Virtue, John, expressman, res 160 Johnson
Vivian, W, machinist, A.I.W.
Voaiot, Frank, carptr, res 152 Johnson
Von Hagen, Alex, sailmkr, res 104 Oswego
Von Rhein A, bartndr, Delmonico Music Hall, res 184 View
Voss, J C, (Voss & Perry), Queen's htl, Store
Voss & Perry, props, Queen's htl, Store, cor Johnson
Vowell, Arthur W, visiting agt and supt Indian affairs, Indian office, Douglas, res 102 Cook
Vye, Alex, clothing and gents furnishings, 152 Govt, res Mt Tolmie road

LANGLEY & CO
WHOLESALE and RETAIL
DRUGGISTS.
21 and 23 Yates Street, Victoria, B. C.

W

Wachter, Joseph, fireman, V. F. D., res 44 Herald
Wade, A E, foreman, F Norris, 126 Government
Wade, Dr M S, physician and surgeon, 63 Government, res 34 Belleville
Wadsworth, Miss E H, milliner (T Haughton & Co), res 14 Frederick
Wager, Hy, painter, res 55 Henry
Wagg, John W, painter, res 26 Mason

WEILER BROS. are Agents for Crossley & Sons Fine Carpets
FORT STREET, VICTORIA, B. C.

VICTORIA TRANSFER CO., LTD. CHECK BAGGAGE TO ANY PART OF THE CITY. THEIR WAGONS AND CARRIAGES MEET ALL BOATS AND TRAINS.
21 and 23 Broughton St., Victoria, B. C. Tel. 129.

Wagg, Edwin, expressman, res 23 Toronto
Wagner, A, porter, Teutonia saloon, res Empire htl
Wagner, Louis, bartndr, Empire htl
Waitt, M W & Co, music store, H Kent, mgr, 64 Government
Waitt, Mrs M W, widow, res 109 Quadra
Waitt, emp Hastie & Bannerman, 91 Johnson
Waites, James, mchinst, 45 Pandora, res 6 Tennyson rd
Wakefield, Thos, lbr, res cabin 1, McClure
Walch, John, lbr, res Seventh
Walbran, John T, captain of str Quadra, res 120 Belleville
Waldron, Sam, motorneer, res 41 Princess ave
Wales, Dan, brklayer, res 2 Mears
Walkem, George A, Puisine Judge, res "Maplehurst," 153 Blanchard
Walker, Miss Agnes, clk (Russell McDonald & Co), res 106 Fisguard
Walker, Miss B, res 189 Yates
Walker & Co, tailors, 22 Trounce ave
Walker, D G, shipcarptr, res 189 Yates
Walker, E G, prop Gem restaurant, 136 Government
Walker, Mrs F G, res 104 North Chatham
Walker, Miss F G, teacher North Ward school, Douglas, res cor Hillside ave and Cook
Walker, Geo, prop Western htl, res res 71 Discovery
Walker, Geo, ar ist, res 100 Oswego
Walker, Harry G, real estate agt, 100 Government, res Heywood ave
Walker, H, boilermkr, res St George's Inn, Esquimalt rd
Walker, H W, grocer "Switch Store," Esquimalt rd
Walker, James, carptr, res Richmond avenue
Walker, John W, sergt police, res 12 King's rd
Walker, Mrs Mary, supt Protestant Orphans' Home, cor Cook and Hillside ave
Walker, Mrs M E, res 189 Yates
Walker, Miss J Elizabeth, music teacher, res 288 Yates
Walker, Quintin, carriage bldr, res 116 Cormorant
Walker, R, lbr, res Heywood ave
Walker, Robert H, policeman, city hall, res 103 John
Walker, Thos, tailor, res 57 St Lawrence
Walker, Thos W, (Walker & Co,) 22 Trounce ave, res 90 North Park
Walker, Walter, coal and wood mcht, room 17, City Market, res 22 Cadboro Bay rd
Walker, Wm, carptr, res 140 St Catherine
Walker, Wm, res 143 Quadra
Walkley, Arthur, contr, res 127 View
Wall, E James, (Erskine, Wall & Co,) 58 Government, res 23 Spring road
Wall, Frank, deckhand, str Yosemite, res 62 Kane
Wall, Mrs Gilbert, res 62 Kane
Wall, Jno, tailor and shoemkr, 11 Johnson, res 52 Chatham
Wallace, Jas, engr, str Charmer, res 14 Humboldt
Wallace, Jas, machinist, A. I. W.
Wallace, Jno, lbr, cabin 15, McClure
Wallace, Mrs, res 264 Yates
Wallace, Mrs Emma, widow, res 92 North Park
Wallace, Wm, clk, res 60 N. Park
Wallace, — res 133 Fort
Wallace, Jas, res Niagara
Wallenstein, Fred, res 21 Green
Waller, Chas, appren, Spratt & Gray
Waller, Hy, clothier and gents' furnishings, 89 Douglas, res 318 Douglas
Waller, Thos, driver, McMillan, A F, res 222 View
Walls, Harry, carptr, res 115 Fisguard
Walls, J Patmore, barrister and solicitor, 14 Chancery lane, res 57 North Park
Walsh, Capt, master mariner, res 205 Cook
Walsh, James, fmr, res Saanich rd
Walsh, Jas moulder, Point Ellice Iron Works
Walsh, Isaac, drayman, res 79 Pembroke
Walsh, M, brtnd, Hotel Victoria
Walsh, Patrick, fmr, res Saanich rd
Walton, Miss Jane Annie, servant, 314 Yates
Walton, Miss, nurse, res 170 Yates
Wanibe, A, & Co, props, Oriental Bazaar, 90½ Douglas

Shawnigan Lake Lumber Co. Rough and Dressed Cedar and Fir Lumber! All Kinds of Builders' Lumber in Stock. Tel. 162.
T. ELFORD, Manager. P. O. Box 298, Victoria, B. C.

See our Mackintoshes, Melisa and Rigby Waterproofs, Umbrellas, &c.
B. WILLIAMS & CO., 97 Johnson Street, Victoria, B. C.

R. T. WILLIAMS & Co. Bookbinders and Blank Book Manufacturers
VICTORIA, B C.

TRAVEL BY THE PALATIAL - STEAMERS OF THE - CANADIAN PACIFIC NAVIGATION COMPANY, Ltd., JOHN IRVING, Manager, VICTORIA, B. C.

Wannock Packing Co, clipper brand salmon, R P Rithet & Co, agts, 61-5 Wharf
Ward, Cecil W, student-at-law, Davie, Pooley & Luxton, res "Highwood" Moss
Ward, F B, clk, (Bank of B.C.) res "Highwood" Moss
Ward, F W, res 69 Mears
Ward, Jesse, asst P P P P, 36 Govt, res 154 Chatham
Ward, John, grocer, 124 Quadra, cor Pioneer
Ward, John, baggage master, C.P.N. res 154 Chatham
Ward, Robert & Co, Ltd Lia, comm mchts, shipping and insurance agts, Temple bldg, Fort
Ward, Robt, J.P., (R Ward & Co, Ltd Lia) Norwegian & Swedish consul, res "The Laurels," 81 Belcher
Ward, Wm A, (Robt Ward & Co, Ltd Lia,) Temple bldg, Fort, res Pemberton rd
Ward, Wm Jas, iron worker, 42 Store, res 137 Cormorant
Ward, William, baker, res 127 Cormorant
Ward, W C, inspector, Bank of B. C, res "Highwood," Moss
Ward, Wm, lbr, cabin, 46 Pembroke
Ware, Harry, lbr, res 12 Niagara
Waring, Thos, house painter, res 293 Johnson
Waring, Wm, engr, res 80 Chatham
Wark, Chas, painter, 138 Michigan
Wark, John, res 138 Michigan
Warman, John, hostler, City Transfer Co, res 45 Humboldt
Warner, J H, plumber, 131 Cormorant
Warner, O, ship wright, res Alston
Warren, Mrs, res "Maple Cottage," Maple
Warren, G, engr, Vict Bry Co
Warren, Capt J D, marine insurance, 6 Trounce ave, res 27 Montreal
Warren, Wm, steamboat man, res Douglas
Waste, Geo, painter, res Amphion, Oak Bay ave
Wasto, M (Wasto & Mossford,) prop Vict Granite and Marble Wks, 110 Fort, res 102 Fisguard
Waterson, H G, printer, 130½ Govt, res 246 Johnson
Watkins, Geo, boilermkr, A. I. W., res Commercial htl
Watkins, Mrs, res 131 Cormorant
Watson, Alex, shipbuilder, res Catherine
Watson, Anthony, watchman, A. I. W., res 45 Chatham
Watson, Charles, lbr, Gorge Farm Dairy, Gorge rd, Victoria Dist
Watson, Franklin P (Watson & Hall), 55 Yates, res 281 Yates
Watson, Miss Tay, res 14 Douglas
Watson & Geiger, plumbers, 69 Pandora
Watson, Geo (Watson & Geiger), res 87 Chatham
Watson, Geo, stonecutter, res 159 Fernwood rd
Watson, Geo, expressman, res 5 Penwill
Watson & Hall, grocers, 55 Yates
Watson, James, mchnst A. I. W., res 5 Montreal
Watson, R R, asst grocery, 49 Quadra, res 43 Hillside ave
Watson, Thos, truckman V. F. D., No 1 Fire Hall, Pandora
Watson, T P, engr, Sayward Mill, res Jessie
Watson, W W, carptr, A.I.W., res 23 Henry
Watson, Wm H, moulder, Foul Bay rd, Oak Bay ave
Watt, Dr Alfred T, physician and surgeon, 85 Fort, tel 240, P. O. box 279
Watt, Wm, ship carptr, res Henry
Watts, Hy C, mchnst, res Harriet rd
Watts, Hy, plumber, res Harriet rd
Watts, L, sawmill hand, res Western hotel
Watts,— lbr, res cabin 5, 132 Johnson
Waxstock, Hyman, cigar mnfr, res 25 Frederick
Waxstock, Isaac, cigar mnfr, res 25 Frederick
Waxstock, Phillip, asst, (Waxstock Bros,) res 25 Frederick
Waymire, W S, condr, V. E. T. & L. Co, res 54 Work
Webb, G, stonecutter, res Dominion hotel
Webb, Miss Maud, servant, res 376 Johnson
Webb, Wm, gardener, "Fernhill," Boleskine rd, Vict Dist
Webber, Jno, lbr, res 174 Pembroke
Webber, Mrs, milliner, Spencer's Arcade

Interior Woodwork, Office and Bar Fittings
Made to Order by WEILER BROS., Victoria.

THE "GOLDEN KEY" BRAND ÆRATED WATERS
All machinery latest improved and silver lined throughout. EWD L DREWRY, Winnipeg.

Weber, Harry, barber, 62 Fort
Webster, D, fireman, res 19 Coburg
Webster, Wm, plasterer, res 57 Kane
Weeks, J, prop Charlestown restaurant, res 56 Johnson
Weeks, Wm, salesman, (Fither & Leiser,) res 100 Pandora
Weetman, Jas, painter, res 25 Elizabeth
Wiedeman, H, mchnst, V. E. T. & L. Co, res Pine
Weights and Measures Office, Findlay, Hugh, inspector, 54 Langley
Weiler Bros, mnfrs and furniture dealers, 51-55 Fort
Weiler, Chas, (Weiler Bros,) 51-55 Fort, res 26 Blanchard
Weiler, Geo P, (Weiler Bros), res 26 Blanchard
Weiler, John, retired mcht, res 26 Blanchard
Weiler, Joseph, (Weiler Bros) res 26 Blanchard
Weiler, Otto, (Weiler Bros) res 26 Blanchard
Weir, Jas, driver, B.C. Cattle Co, res 103 Yates
Weiss, Max, cellarman, Vic Brewery Co
Welch, E E, bkkpr, B.C. Cattle Co, res Mount Tolmie rd
Weldon, Fred, prop Senate saloon, 91 Government, res Esquimalt rd
Welholm, Peter, res 18 North rd
Welland, Mrs, nurse, res 130 Michigan
Wellington Coal, Rattray & Hall, agts, offices 100 Government and 24 Store
Wellington Packing Co, Wellington brand salmon, R P Rithet & Co, agts, 61-5 Wharf
Wells, Fargo & Co, express agts, F H Worlock, agt, 18 Trounce ave
Welsh, Chas, cook, Commercial htl
Welsh, Howard, photographer, res 56 Michigan
Welsh, Jas, moulder, A.I.W., res Henry
Wenger, John, watchmkr and jeweller, 90 Government, res 56 Pandora
Werner, G, agt, res 56 Pandora
Wescott, Alfred E, dry goods mcht, res "Oak Villa," Belmont ave
Wescott, Elsworth, clk, res "Oak Villa," Belmont ave
West, Mrs E G, res Fourth
West, Dr A C, dentist, Adelphi blk, res 105 Carr
West, Byron H, bootmkr, 210 Cook, res Lansdowne rd
West, Theodore P, contr bridges and wharves, res 128 Douglas
West, Thos, lbr, res cabin 5, McClure
West, Thos, tmstr and scavenger, res 50 Vancouver
Westbrook, Fredk, bartndr, 4 Bastion
Westcott C H, barkpr, Senate saloon, res Oriental htl
Westcott, J R, clk, Vancouver House, res 10 Bodwell, Spring Ridge
Westerman, Jonathan, lbr, res Milne
Western Assurance Co, (Marine), Robt Ward & Co, Ltd Lia, agts, Temple bldg, Fort
Western Assurance Co, Toronto, Heisterman & Co, agts, 75 Government
Western Canadian Ranching Co, Ltd, B. C. Land & Investment Agency, Ltd, agts
Western Hotel, props, Walker & McDowell, 84 Store
Western, Wm, carptr, res Burnside rd
Westhaver, Jeremiah, lbr, res 9 Kingston
Westside, The, dry goods, J Hutcheson & Co, props, 70 Government
Westwell, Fred, mariner, res Empire htl
Wey, G A, clk, The Bradstreet Co, res Oak Bay ave
Wey, Joseph W, com mcht, 6 Bastion, res Oak Bay ave
Wharton, Mrs Maria, res 15 Caledonia ave
Wheeler, Arthur, clk, "Province," res 112 Pandora
Wheeler, Wm H, carptr, res 13 St Louis
Whelan, Jim, helper, A.I.W.
Wheland, Thos, steamboat hand, res Western htl
Whent, John, engr, str Boscowitz, res Robert
Wherry, Barney, stonecutter, res 71 Menzies
Whetstone, A, fruit and tobacco str, 53 Johnson, res Springfield ave
White, Alex, bench hand, Victoria Planing Mills
White, Arthur C, solicitor (Eberts & Laylor), res Turner
White & Co, gen com mchts, 19 Yates

SHAWNIGAN LAKE LUMBER CO. *Rustic, Clapboards, Flooring, Mouldings, Laths, Shingles, Etc. in stock or to order. Yard, Discovery St., between Government and Store Sts. Address all communications to P. O. Box 298, Victoria, B. C. Telephone 169.* T. ELFORD, Manager.

J. A. RITCHIE, Dealer in General Produce, Flour, Feed, Fruit, Poultry
Consignments Solicited. 3 and 5 Store Street, Victoria, B. C.

HUDSON'S BAY COMPANY European and English Groceries, Wines and Liquors, free and in bond.
Victoria, - - British Columbia.

TRAVEL BY THE PALATIAL - STEAMERS OF THE - CANADIAN PACIFIC NAVIGATION COMPANY, Ltd., JOHN IRVING, Manager, VICTORIA, B. C.

White, C H, seal hunter, res 109 Pandora
White, Edwd, appr, 17 Broughton, res 3 Rendall
White, Ed (White & Co), 19 Yates, res 33 Gorge rd
White, Fred G, mgr B. C. Telegraph & Delivery Co, Ltd, 34 Fort, res 127 Menzies
White, Geo A, bricklayer, res 179 Douglas
White, Geo, lbr, res Hereward
White Mrs H, prop Globe restaurant, 42 Yates
White Horse Hotel, prop, Jas S Rollins, 68 Humboldt
White, Jas, lbr, res cabin, 54 Pembroke
White, Miss Janie, milliner (Partridge & Co), res 5 Putnam
White, John L, druggist (Langley & Co), res 88 Quebec
White, John, cigarmkr, Kurtz & Co, res 5 Putnam
White, J, stonecutter, res Occidental hotel
White, Miss L, domestic, cor John and Second
White, Mrs P, second hand furniture store, 179 Douglas
White, Robt, res 120 Richardson
White, Robt A, accnt, res 46 Fort
White, Sherman, sealer, res California htl, 19 Johnson
White, Thos, res 183 Cook
White, Wm, saloonkpr, res 5 Putnam
Whitelaw, John, res 19 Rae
Whiteley, Capt John, sealing capt, res 32 Rae
Whiteley, Capt Wm Hy, master mariner, str Mermaid, res 52 Collinson
Whiteley, Capt Wm, sealing capt, res 32 Rae
Whiteside, John E, packer, H. M. Customs, res 44 South Turner
Whiteside, Mrs, res 8 St James
Whitfield, Fredk, carptr, res 48 Johnson
Whitfield, John, bootmkr, res 218 Cook
Whitelaw, Mrs, millinery, etc, 35 Fort
Whitley, Stephen, res 40 Quadra
Whitman, Jas, sailor, res 108 Johnson
Whittaker, Albert Edwd, barber, 128 Government, res 19 Chambers
Whittaker, Mrs Richd, lodging house kpr, res 156 Yates
Whittaker, Samuel, barber and taxidermist, 128 Govt, res 32 Alfred
Whittaker, Wm, bath kpr & barber, 128 Govt, res 19 Chambers
Whittet, Chas, carptr, res 127 North road
Whitty, Edwin, res 139 Yates
Whitwell, Thos, expressman, res 25 Parkington
Whyman, Wm, sealer, cabin No 40, 134 Johnson
Whyte, Alex, carptr, res 2 Rendall
Whyte, Mrs L M, typewriter, Bodwell & Irving, res Heywood ave
Wickens, E G, prof of music, res 68 Quadra
Wickens, Robt, str kpr, Johnson, res 131 Yates
Wier, John, clk, (C N Cameron,) res 13 Amelia
Wiffin, Herbert C, porter (R P Rithet & Co,) res 240 View
Wiggans, Robt, blksmth, res 131 Yates
Wilby, Jas, pressman, res 23 Elizabeth
Wilby, Mrs, res 174 Yates
Wilby, William, prop Golden Rule Bazaar, 91 Douglas, res 174 Yates
Wild, Miss, dressmaker, Spencer's Arcade
Wilders, Claud, driver, 135 Douglas, res 15 Sayward ave
Wilders, Hubert, painter, res 15 Sayward ave
Wilders, John, carptr, res 15 Sayward ave
Wilkerson, Ed, civil engr, res Mary
Wilkerson, Geo E, gardnr, R Irving, Belcher
Wilkerson, Harry Jas, carptr, res 46 Chatham
Wilkerson, Jas, carptr, res 58 Chatham
Wilkerson, W H, watchmaker, res 58 Chatham
Wilkes, C J, salesman, (Perry & Turner,) 42 Johnson, res 59 Collinson
Wilkins, Lewis Morris, planter, res 149 Quadra
Wilkins, Mrs Eugene, dressmkr, res 18 Blanchard
Wilkins, Wm, res Willard
Wilkinson, Alfred, milkman, res Laurel rd
Wilkinson, E S, surveyor, res 157 Menzies

WEILER BROS. are Complete House Furnishers. Largest Stock in B. C.

Open Day and Night Largest in Province. VICTORIA TRANSFER CO., LTD. 21 and 23 Broughton St. VICTORIA, B. C. Telephone - - 129

Wilkinson, Frank, lbr, res Laurel rd
Wilkinson, Richd, fmr, res Wilkinson rd
Wilks, Robt, lbr, cabin, McClure
Willard, Hy, painter, res Esquimalt st
Willard, J, painter, res Esquimalt st
Willard, Wesley, harnessmkr, (F Norris,) res Catherine
Wille, Harry, night clk, New England, res 91 Herald
Wille, Louis, baker and grocer, 25 Johnson
William, A, res Queen's htl, Store
Williams, A & Co, real estate agts, 5 Store
Williams, Miss Alice Maud, tailoress, (A Gregg & Son,) 62 Yates, res 297 Johnson
Williams, Dr Albert, physician and surgeon, res 94 Pandora
Williams, Alfred, emp brickyard, res 8 Third
Williams, Arthur, stonecutter, res 137 Menzies
Williams, A, (A Williams & Co,) 5 Store, res 23 Scoresby
Williams, Mrs Amelia, res 126 North Park
Williams, Miss A, res 10 Bellot
Williams, Miss A, tailoress, res 297 Johnson
Williams, B & Co, clothiers and outfitters, 97 Johnson
Williams, Ben, real est and ins agt, notary public, etc, 46 Fort, res 10 Bellot
Williams Building, 28 Broad
Williams, Chas, contractor, res 166 Yates
Williams, Chas, carptr, res Western hotel
Williams, Chas, lbr, res 13 St James
Williams, E C, foreman (J & J Baker), Douglas
Williams, Miss Fay, 8 Broughton
Williams, Frank, bartndr, res Dallas htl, Dallas rd
Williams, Frank, app, Wilson W, & Co, res 45 First
Williams, Fred, res 2 Superior
Williams, Frank, Queen's htl, Store
Williams, F J, druggist, 55 Government, res 52 Michigan
Williams, George, res 146 Michigan
Williams, Dr Gerald, physician and surgeon, 26 Broughton, res 13 Frederick
Williams, Jas L, carptr, res 44 First
Williams, James L, barber, res 63 Herald
Williams, Jas W, tmstr, res Garbally road
Williams, John D, truckman, Selkirk road
Williams, J J, res California htl, 19 Johnson
Williams, J, mnr, res Occidental htl
Williams, Miss Julia, dressmkr, res Douglas hs
Williams, J T, res 13 Harbor cottages
Williams, Mrs J W, res 137 Blanchard
Williams, Kirby, driver Queen's Market, Government
Williams, Llwellen, stonecutter, res 71 Menzies
Williams, Miss M, principal Girls' Central School, res 10 Bellot
Williams, Mrs, emp Vict Steam Laundry, Yates
Williams, R T & Co, bookbinders and blankbook mnfrs, 28 Broad
Williams, Robt T, bookbinder and blankbook mnfr, 28 Broad, res 122 View
Williams, R H, clk, res Hotel Victoria
Williams, R, lbr, Excelsior Brewery, res Skinner
Williams, R, sealer, res Occidental htl
Williams, Mrs Sarah, widow, res 128 N. Park
Williams, Thos W, florist, res Skinner
Williams, Thomas, bartndr, Adelphi sample rooms, res 173 Douglas
Williams, William, stonecutter, res 137 Menzies
Williams, William, carptr, res 25 N. Park
Williams, W O, tmstr, res 1 Cameron
Williams, W T (B Williams & Co), 97 Johnson, res 10 Bellot
Williamson, David, shoemaker, res Tennyson rd
Williamson, W J, ship carptr, res Dominion rd
Willing, August, cigar maker, (M Bantly,) res 37 Birdcage Walk
Willis, Martin, driver, (Victoria Transfer Co, Ltd Lia,) 21 Broughton
Willis, Mrs, waitress (New York Restaurant,) 69 Yates
Willmer, Otto, carptr, res Empire htl
Wills, Alfred, bricklayer, res 136 Cormorant

Shawnigan Lake Lumber Co. Rough and Dressed Cedar and Fir Lumber. All kinds of Builders' Lumber in Stock
T. ELFORD, Manager. P. O. Box 298, Tel. 162, Victoria, B. C.

Eastern Tailor-made Suits to Measure. Fit and Finish Guaranteed
See our Samples and Prices. B. WILLIAMS & CO., 97 Johnson St., Victoria.

We Employ more Hands and more Capital than all Other Binderies in the Province
R. T. WILLIAMS & Co. 98 Broad Street, Victoria, B. C.

Travel by the Palatial Steamers of the Canadian Pacific Navigation Company, Ltd.
John Irving, Manager, Victoria, B. C.

Wills, Frank, carptr, res 144 Fernwood rd
Wilmot, E A, city engr, res 24 South Turner
Wilmot, Geo, blksmth, res Milne
Wilson, Alex, (Wilson A & W,) 11 Broad, res Cadboro Bay rd
Wilson, Archibald, farm hand, Sinner's Haunt dairy, Wilkinson rd
Wilson, A & W, plumbers, hardware and stoves, 11 Broad
Wilson, A E, plumber, res 122 Superior
Wilson, Biggarstaff, clk Bank B.C. res Pemberton rd
Wilson, Bros, wholesale grocers, 8-10 Yates
Wilson, Chas E, res Pemberton rd
Wilson, C H, mgr Point Ellice Iron Wks Co, cor Turner & David, res 88 Pembroke
Wilson, David, school inspector, res 33 Birdcage Walk
Wilson, Miss Edith, res 16 Rupert
Wilson, Ed, tram conductor, V.E.T. & L. Co
Wilson, Ed, lbr, res 69 Kane
Wilson, Fred, barber, res 67 Pandora
Wilson, Fred, lbr, cabin No 9, 110-112 Johnson
Wilson, Fred, pipe fitter, 11 Broad, res Cadboro Bay rd
Wilson, F, errand boy, Spencer's Arcade
Wilson, Geo, drayman, res 119 Superior
Wilson, Herbert G, (Wilson Bros,) 8-10 Yates res Pemberton rd
Wilson, Hy, engr, res Springfield ave
Wilson, Hy Arnot, clk, res Hotel Victoria
Wilson Hotel, prop W K Tulloch, 90 Yates
Wilson, Jas, street supt, City Hall, res 76 John
Wilson, Major John, com mcht, 28 Yates, res 193 Fort
Wilson, John Jas, baker, 84 Yates, res "The Pines," Burnside rd
Wilson, John, cook, Bank Exchange, 29 Yates
Wilson, Ald J Keith, res "Bella Vista," Churchway
Wilson, Joseph W, plumber, res 21 Quebec
Wilson, Joseph E, clk, W & J Wilson, 83 Government, res Pemberton rd
Wilson, Mrs Thos, res 193 Pandora
Wilson, Joseph, (W & J Wilson) 83 Government, res 57 Superior
Wilson, J A, patternmkr, A.I.W., res 16 Young
Wilson, Miss M E, emp Spencer's, res 286 Johnson
Wilson, Mrs Peter, grocer, 185 Douglas, res Edmonton rd
Wilson, W Ridgway, architect, 6 Bastion, res 60 Cook
Wilson, Ruther, bkkpr, 11 Broad, res Cadboro Bay rd
Wilson, Mrs Ruth, wid, res Cadboro Bay rd
Wilson, Sidney, salesman, Spencer's Arcade, res 55 Michigan
Wilson, Miss S E, tailoress, res 42 Princess ave
Wilson, S, millhand, res cabin, 90 Store
Wilson, Thos S, res 29 Frederick
Wilson, Thos, lbr, cabin 7, 64 Humboldt
Wilson, T T, res 42 Princess ave
Wilson, T, emp Sayward Mill Co
Wilson, W & J, clothiers and gents' furnishings, 83 Government
Wilson, W & Co, dry goods, 73 Government
Wilson, Wm, (W Wilson & Co,) 73 Government, res 38 Birdcage Walk
Wilson, Wm, (Wilson, A & W,) 11 Broad, res 21 Quebec
Wilson, Wm, (W & J Wilson,) 83 Government, res Pemberton rd
Winchester, Rev A B, Chinese missionary, res 115 Humboldt
Winchester, Hy, logger, res 11 David
Winchester, Wm H, driver, Ed Lines, res 11 David
Winchester, Wm, res 115 Humboldt
Windsor Cannery, Skeena river, agts Findlay, Durham & Brodie, 98 Wharf
Windsor Hotel, Richardson, Geo, prop, cor Government and Courtenay
Winger, Jno, fur dresser, res 47 Quadra
Winger, Jos, porter, (White & Co,) res 47 Quadra
Winkle, Fredk, caretkr, Methodist church, res 32 Niagara
Winn, M C, barber, 27½ Johnson, res Turner blk
Winnett & Cooper, real estate and insurance agts, rms 7-8 Adelphi block Government

WEILER BROS., the Leading Furniture Dealers, VICTORIA, B. C.

Blank Book Manufacturers R. T. WILLIAMS & Co.
28 Broad Street, Victoria, B. C.

Winnett, J W, (Winnett & Copper,) Adelphi blk, res Montrose ave
Winney, Frank, cigar mkr, 123 Fort, res 116 North Park
Winsby, Wm, clk, 46 Fort, res 66 N. Pembroke
Winsby, W N, tchr North Ward School, Douglas, res 66 N. Pembroke
Winter, Chas Hy, plumber, res 10 Farquhar
Winter, George, jr, res 228 Fairfield rd, Ross Bay
Winter, George, sr, hack prop, res 228 Fairfield rd, Ross Bay
Winter, Robt, hack driver, res 228 Fairfield rd, Ross Bay
Winters, Mrs, waitress, Empire rest, 38 Johnson
Wise, Mrs Capt, res 15 Caledonia ave
Wise, Capt F W, supt Outer wharf, res 7 Dallas rd
Wise, Thos, carptr, res cabin, 46 Pembroke
Withrow, Mrs David, widow, res 13 Stanley ave
Withrow, Miss G H, tchr, Boys' Central School, res 13 Stanley ave
Wittyer, Frank, clk, res 97½ Douglas
Witmer, A M, millwright (Brackman & Ker), res 24 Ontario
Woldford, Charles H, engr, City of Kingston, res 147 Cadboro Bay rd
Wolf, P, driver (Victoria Bry Co), res 189 Government
Wolf, Wm, res 54 Humboldt
Wolfenden, A R, clk, B. C. Land & Investment Agency, Ltd, 40 Government, res 125 Menzies
Wolfenden, Col R, Queen's printer, res 125 Menzies
Wolff, Miss Amy, telephone optr (V. & E. Telephone Co, res 102 Pandora
Wolff, Ernest, jr, Victoria School of Music, 43½ Government, res 48 Chatham
Wolff, Ernest, sr, tailor, res 48 Chatham
Wollaston, Percy, jr, mgr Wilson Bros, 8-10 Yates, res 103 Vancouver
Wolley, Capt Clive-Phillips, journalist, res "Wood Hall," Oak Bay ave
Wolz, William, engr, res 11 Caledonia ave
W. C. T. U. Refuge Home, Mrs David Spencer, pres, 108 Cormorant
Wood, Edward E, sr, carptr & contr, res Tyndal ave
Wood, Edward E, jr, carptr, res Tyndal ave
Wood, Miss E, dressmaker, res Old Esquimalt rd
Wood, Frederick, tram conductor, res 46 Victoria Crescent
Wood, George, lumberman, res 66 Chatham
Wood, G W, barber, Trounce ave, res 157 Johnson
Wood, Harry, stone cutter, res 163 Montreal
Wood, James, blksmth, res 9 Cameron
Wood, Mrs, res 46 Victoria Crescent
Wood & Orr, stoves and tinware, 13 Store
Wood, Thos, res 14 Caledonia ave
Wood, Wm, gardnr, res old Esquimalt rd
Wood, W H, (Wood & Orr) 13 Store, res 44 Henry
Woodill, Mrs R, prop Revere House, res 109 Pandora
Woodruff, James, fireman, res 77 View
Woodruff, Miss Rose, servant, res 229 Cook
Woods, Mrs A, res 111 Blanchard
Woods, Edwin A, rancher, res Wilkinson rd, Vict Dist
Woods, Miss E M, res 28 North Park
Woods, George, coachman to Mrs R Dunsmuir, res Belcher
Woods, John, lbr, cabin 24, 33 Chatham
Woods, John, driver, Bowman's stables
Woods, Miss Lilly, res 28 North Park
Woods, Thos E, clk, A.I.W., res 14 Caledonia ave
Woods, William, cab driver, Bowman's, Broad, res 156 Yates
Woods, Wm, coachman, Sir Jos Trutch, Richardson
Woodson, Miss, nurse, Prov Ryl Jubilee Hospital, Mt Tolmie rd
Woodward, A J, nurseryman, Ross Bay Nursery, Ross Bay
Woodward, Miss A, res 25 View
Woolcock, James, soapmkr, 15 Humboldt
Wooldridge, Miss E, milliner and dressmkr, res 77 Discovery
Wooldridge, Miss M, milliner and dressmkr, res 77 Discovery
Wooldridge, T E bkkpr, Lands and Wks Dept, res 15 Menzies

SHAWNIGAN LAKE LUMBER CO., Ltd., Tel. 162. P. O. Box 298.
Mills at Shawnigan Lake. Yard at Victoria, B. C.
ROUGH AND DRESSED CEDAR AND FIR LUMBER, RUSTIC, CLAPBOARDS, FLOORING, MOULDINGS, LATHS, SHINGLES, Etc.

3 & 5 Store Street, VICTORIA, - B. C. | J. A. RITCHIE, Dealer in Flour, Feed, Fruit, Poultry. | Consignments Solicited.

HUDSON'S BAY COMPANY Direct Importers of Havana Cigars
VICTORIA, B. C.

Travel by the Palatial Steamers of the Canadian Pacific Navigation Company, Ltd.
John Irving, Manager, Victoria, B. C.

Woolley, Miss, stenographer, Attorney-General's office, res 141 Fort
Wootton, Ernest E, (McPhillips, Wootton & Barnard) Board of Trade bldng, res 3 Whittaker
Wootton, Mrs, res 70 Rae
Wootton, S Y, S.M., & J.P., depty registrar genl Land Registry office, res 70 Rae
Work, Mrs J, res King's rd
Workman, Mrs Elinde, widow, res 177 Fort
Workman, Hy, res 177 Fort
Workman, Miss H, saleslady, Spencer's Arcade
Workman, Miss L, saleslady, Spencer's Arcade
Workman, W G, prntr, res 4 Farquhar
Worlock, Fredk H, agt Wells, Fargo & Co, 18 Trounce ave, res Rockland ave
Worlock, M R C, clk, Wells, Fargo & Co, 18 Trounce ave, res Rockland ave
Wormwood, Harvey, frmn sewage wks, res 13 Humboldt
Worsfold, Cuthbert C, draughtsman, Dept Pub Wks, "Ottawa," Five Sisters' blk, res 70 Dallas rd
Worsfold, J K, clk, Treasury Dept, res 128 Richardson
Worth, Frank, tmstr, res 209 Douglas
Worthington, Mrs I, res 15 Rock Bay avenue
Would, Peter, bridge carptr, res 88 Pandora
Wrathall, Richd P, cattle dealer, res Douglas
Wray, Miss Jane, res 27 Broughton
Wright H H, bartndr, Driard, res 242 Johnson
Wright, Mrs J M, widow, res 141 Fort
Wright, Leonard, painter (R Lettice), res 58 Kane
Wriglesworth, C, clk (Lenz & Leiser), res 129 Yates
Wriglesworth, E, bricklayer, res 129 Yates
Wriglesworth, Jos, groceries and liquors, 127 Yates, res 129 Yates
Wriglesworth, W J, asst lamp trimer, res 129 Yates
Wriglesworth, W, asst clk, res 129 Yates
Wylie, John E, storeman, Canada Paint Co, res 131 Fort
Wylly, Chas G, marine insur agt, res 16 Birdcage Walk
Wynn & Lafferty, barbers, 9 Broad
Wynn, Matthew, barber, 9 Broad, res Dominion htl
Wynne, Geo, caretaker H. M. Customs, res H. M. Customs
Wynne, Geo W, mgr E G Prior & Co, res Customs hs blk
Wyssman, R H, law clk, Robert Cassidy, res 15 Harrison

The Best Spring Medicine
—IS—
LANGLEY'S SARSAPARILLA.
21 and 23 Yates Street, Victoria, B.C.

Y

Yarwood, Esmond T, mariner, res Simpson
Yates, H Meyers, secy Prov Royal Jubilee Hospital, ins agt Connecticut Fire Ins Co, 22 Bastion, res Burnside rd
Yates & Jay, barristers and solicitors, 22 Bastion
Yates, Jas Stuart, M. A., L. L. B., (Yates & Jay,) 22 Bastion, res "Craigielea," Gorge rd
Yates, Thos, millwright, res 165 Cook
Yelland, S, second cook, Queen's htl, Store
Yerrill, Wm, lbr, res 27 Henry
Yheo, Jno, expressman, res 9 Green
York, Jos, res 92 Quebec
York, Wm, appren, Lenz & Leiser
Yorke, F, stevedore, res 24 Rithet
Young, Alex D, carptr, res 352 Douglas
Young, A, gardener, res Moss
Young, A I Miss, confectnr, Okell & Morris
Young, Danl R, real est, res 239 Cook
Young, Dickson A, carptr, res Saanich road
Young, Frank, glazier, Vict Planing Mills, res 47 Blanchard

WEILER BROS. are Agents for Crossley & Sons Fine Carpets
FORT STREET, VICTORIA, B. C.

VICTORIA TRANSFER CO., Ltd. UNIFORM RATES for Hacks and Baggage
Good Drivers, Horses and Vehicles.
21 and 23 Broughton Street, Victoria, B. C. Tel. 129.

Young & Co, H, dry goods, 67 Government
Young, H B, (H Young & Co,) 67 Government, res 179 Superior
Young, Hy, (H Young & Co,) 67 Government, res 124 Michigan
Young, Miss H, servant, Belton ave
Young, Jas, shoemkr, 119 Douglas, res 9 Hill
Young, John, blksmth, V. I. W, res 9 Hill
Young, Levi C, carptr, res Garbally rd
Young, Louis, prop, New England Bakery, 116-118 Govt
Young, Lewis, frmn, Rock Bay Lumber Yard, 42 John
Young Men's Christian Association, Geo Carter, gen sec, 40 Broad
Young, M & L, props, New England bakery and restaurant, 116-118 Govt
Young, Michael, prop New England Bakery, 116-118 Govt
Young, Miss N G, confectioner, Okell & Morris
Young, P, lbr, res Belton ave
Young, Wm, lbr, cabin 22, McClure
Young, W L B, cashier, H Young & Co, 67 Government, res 124 Michigan
Youngs, E, carptr, res Clarence htl

PURIFY YOUR BLOOD
—WITH—
LANGLEY'S SARSAPARILLA.
21 and 23 Yates St., Victoria, B. C.

Z

Zarelli, Geo, lbr, res 73 Humboldt
Zoelle, Chas, brewer, Colonial Bry, Johnson

TOLMIE & STEWART
IMPORTERS OF
WINES, SPIRITS,
TEAS AND CIGARS.
45 and 47 YATES STREET, - VICTORIA, B. C.

Shawnigan Lake Lumber Co.
Rough and Dressed Cedar and Fir Lumber. All Kinds of Builders' Lumber in Stock. Tel. 162.
T. ELFORD, Manager. P. O. Box 298, Victoria, B. C.

See our Mackintoshes, Melisa and Rigby Waterproofs, Umbrellas, &c.
B. WILLIAMS & CO., 97 Johnson Street, Victoria, B. C.

SHERMAN HOUSE, Vancouver, B. C., J. B. MEYTER, Proprietor
Open Day and Night. Most Reasonable Rates in the City.

CANADIAN GENERAL ELECTRIC CO., LTD. ELECTRICAL CONTRACTORS AND MANUFACTURERS.
Head Office—Toronto, Ont. Factories—Peterboro, Ont. B. C. District—Vancouver, B. C. ☞ Write for Estimates.

CITY OF VANCOUVER

Vancouver, the Terminal City of the Canadian Pacific Railway, situated at its western end on Burrard Inlet.

Much has been said of the situation, growth and prospects of Vancouver that the "endless repetition" may be minimized in this descriptive to the more important improvements that have been completed during the past year or two, and those in course of completion.

Briefly, the Terminal City, like the rest of the Coast towns, has not escaped the effects of the widespread depression, which appears to have effected almost every quarter of the globe, although business during the past year has not been as brisk as usual, Vancouver compares more than favorably with neighboring cities across the line. A decided improvement has taken place and the prospects for the year just entered upon are brighter and more hopeful than ever. The geographical position of Vancouver, coupled with the fact that it is the terminus on the Pacific of the largest direct line of railway on the American continent, and two great trans-oceanic steamship lines, is such as to insure her a most prominent position among the great cities of the Pacific Coast. The city is distant but 75 miles from Victoria, northeasterly, 35 miles from Nanaimo, easterly, and 12 miles from New Westminster northerly. Locally and coastwise, Vancouver has direct and regular communication by steamship with Victoria (daily), Nanaimo (daily), Portland (semi-weekly), San Francisco (weekly), and all points up and down the Coast at frequent, but irregular intervals. There is a ferry service operating between Vancouver and Moodyville, a point just opposite on Burrard Inlet, where extensive lumber mills are operated.

The site of Vancouver is remarkable for several things. Its beauty, its easy gradients and facilities for drainage and its natural adaption for the growth of a city of metropolitan proportions, situated as it is on Burrard Inlet, a deep land-locked arm of the sea, 11 miles in length, with an average width of about two miles, constituting the inlet in question, a beautiful harbor, where the largest vessels can ride at anchor with perfect safety.

Industrially, outside of the lumbering industry, Vancouver has done wonderfully well for so young a city. There is a large and extensive sugar refinery, extensive iron works, cement works, car shops, cooperage and jute works, and a number of lesser industries. The halibut fishing business has experienced quite a boom during the past year, and bids fair to become one of the most extensive as well as prosperous industries of the city.

The Vancouver Electric Lighting & Tramway Co., which has hitherto controlled both the tram car and electric lighting services of the city, has during the past year laid down a double line of track in some of the busiest portions of the city, while the line makes a complete circuit of the town, crossing the Granville street bridge over False Creek to Ninth avenue, which it follows to Westminster avenue, along which it then runs northward across the Westminster avenue bridge—the complete circuit being some 7½ miles. About the middle of October, 1894, a by-law was passed by the ratepayers of the city for the purpose of building an electric lighting plant of their own at a cost

WEEKS & ROBSON, WINE AND SPIRIT MERCHANTS
549-550 HASTINGS ST., VANCOUVER.

THE "GOLDEN KEY" BRAND ÆRATED WATERS
Highly Carbonated Club Soda and Belfast Ginger Ale. EWD. L. DREWRY, Winnipeg.

of $100,000. The existing lighting arrangements include 148 arc lights and nearly 3,000 incandescent lights.

Vancouver has a remarkably complete system of public works, including excellent sewerage, water works and streets. Briefly it has

75 miles of street opened	
11 miles of gravelled streets	
15 miles of macadam, costing	$444,000
1 mile of bituminous rock pavement and 1 mile bldg	111,000
70 miles of sidewalk, costing	17,000
25 miles of sewers, costing.	207,000
1 block paved with wood blocks for experimental purposes	
10 miles of lanes graded....	
1 mile of lanes, planked....	
1.80 miles of bridges built, costing	30,000
15 miles of box and surface drains	
2 miles of basement drains..	
35 miles of water service, costing	700,000
School buildings, costing....	150,000

The total value of school premises is $295,000; tax receipts amount to $272,000; other receipts $53,000; total $325,000. In round numbers the value of buildings and improvements, irrespective of municipal, provincial or Dominion property, is assessed at $4,000,000, assessments on land $16,000,000.

The debenture debt is $1,926,450, in which are included $111,100 on the local improvement plan, $692,212, for water works, and $136,000 for schools.

The value of public buildings not heretofore enumerated—municipal and government—is estimated at $250,000, and churches at $225,000. Christ Church, a handsome stone edifice on the corner of Georgia and Burrard streets, is now almost completed, and is to be dedicated early in January, 1895. St. Paul's Hospital, on Burrard street, near Nelson, is now finished and open. It has been built and managed by the Roman Catholic Church, but is non sectarian, and sufferers of any religious belief being received as inmates.

The source of the city water supply is the Capilano river, which affords an abundance of pure water. There are nearly 2500 water services, and about 150 fire hydrants.

During 1894, a large reservoir was built in Stanley Park as an additional safeguard against possible accident to the mains submerged in the Narrows.

Vancouver has gas works as well as electric light service; a telephone system connecting with New Westminster, and Seattle, in the State of Washington, besides the usual local service, also a District Telegraph and Messenger service.

In trade and commerce, Vancouver has made progress quite as remarkable as that in the foregoing. Her exports for the fiscal year ending June 30th, 1894, amounted to $637,574. Her imports for the same period were of the value of $1,503,485.

The number of ships taking lumber cargoes from Burrard Inlet during the ten months of 1894, was 36, carrying in round numbers about 30,000,000 feet, valued at about $290,000.

Total tonnage, sea going, entered inward was	307,654
Total tonnage, sea going, entered outward was	301,257
Total tonnage coasting trade..	942,262

Inland Revenue returns for 1893 and 1894, were reported as follows:

WAREHOUSED.

Spirits, P. gals	34,185.23
Malt, lbs	490,845
Tobacco, lbs	122,506½
Raw leaf, lbs	5,842
Cigars	110,000

EX-WAREHOUSED FOR CONSUMPTION.

Spirits, P. gals	35,024.05
Malt, lbs	546 783
Tobacco, lbs	108,078
Raw leaf, lbs	5,842
Cigars	40,250
Spirits ex-warehoused for export P. gals	13,617
Collections	$97,977.58

In 1893 the City of Vancouver voted a bonus of $300,000 to the Burrard Inlet & Fraser Valley Railway Company to construct a line to connect with the system of the Great Northern Railway at Sumas, thus bringing into Vancouver a second

SHAWNIGAN LAKE LUMBER CO.
Rustic, Clapboards, Flooring, Mouldings, Laths, Shingles, Etc., in stock or to order. Yard, Discovery St., between Government and Store Sts. Address all communications to P. O. Box 298, Victoria, B. C. Telephone 162.
T. ELFORD, - - Manager.

J. A. RITCHIE, COMMISSION MERCHANT and Sole Agent for the Echo Roller Mills, Spokane, and the Dungeness Trading Company.
3 and 5 STORE ST., VICTORIA, B. C.

HUDSON'S BAY CO., Agents for Fort Garry and Benton County Flouring Mills
VICTORIA, B. C.

TRAVEL BY THE PALATIAL - STEAMERS OF THE - CANADIAN PACIFIC NAVIGATION COMPANY, Ltd., JOHN IRVING, Manager, VICTORIA, B. C.

transcontinental line. Owing, however, to the financial depression which has lately prevailed, the work has been delayed. Tenders for the work of construction have, however, now been called, and it is hoped the work will be pushed to a speedy completion. The construction of the Union traffic bridge across the Fraser from a point just opposite to a point within the Westminster City limits, for which the citizens gave a bonus of $250,000, will also be proceeded with this year. Plans for the bridge have now been put in, and are being considered.

In discussing the railway situation, it is impossible to overlook the importance of the Westminster and Vancouver tramway, whereby two cities twelve miles apart, have been joined together, and an hourly service established each way, for about fourteen hours a day. There are sixteen and a half miles of track built, of which two and three quarter miles are within New Westminster City and three miles within Vancouver. Closely related to railway communication is that of steamship lines. The line of Empresses to China and Japan is thoroughly established, and the success of the Australian line, established last year, is already assured, judging from the patronage it has received during the first year of its existence. All now wanting to complete that wonderful system of communication, of which the C. P. R. forms the base and essential land link, are a Pacific cable on one side, connecting Vancouver with the Orient and the Australasia Archipelago, and a fast Atlantic line of steamships. These projects were the principal subjects of discussion at an inter-colonial conference held last summer at Ottawa, under the presidency of the Earl of Jersey, as representing the Imperial Government. The result of this conference has been a strong recommendation of the establishment of these most important links in the chain of communication; and negotiations for the establishment of the latter are being actively carried on by Mr. J. Huddart, to whose enterprise we owe the present line of steamers between Vancouver and Australia. The Dominion Government has voted a subsidy of $750,000 to the proposed line of steamers. Surveys have also been commenced, preparatory to the laying of the projected cable.

Altogether Vancouver is a progressive town, she has not only attained to a respectable status, as a city with some exceptional features of merit, but it is generally conceded to have prospects equal to any other on the Pacific coast. She is becoming noted for her fine and substantial buildings. The churches make a most creditable display both in numbers and appearance. There are three beautiful parks, amongst which Stanley Park, named after Lord Stanley, now the Earl of Derby, is the finest. There are two social clubs, splendid public schools, a beautiful opera house, and all the fraternal, national and athletic associations peculiar to large cities. Socially, Vancouver is in every way a desirable place of residence, law and and order being strictly enforced.

Among the many resorts and points of interest to visitors and others, may be mentioned the following: Stanley Park is a military reserve, about 1,000 acres in extent and has been leased by the city for park purposes and with the exception of a beautiful drive way around it costing about $35,000 and a number of bridal paths and shady bowers, is still in a state of nature. One of the invariable attractions to the visitor are the big trees of the Park.

Brocton Point athletic grounds; about 10 acres of Stanley Park on the point nearest the city have been converted into recreation grounds, which are leased to and under the management of the Brocton Point Amateur Athletic Association, under whose auspices athletic contests and field sports cricket, football, lacrosse, bicycling, etc, are conducted at frequent intervals. There is another park reservation at the east end adjoining the city limits, where a race track has been made, and where the B. C. Jockey Club Association holds semi-annual meets. There is also the Clark Park at the southeastern extremity of the city, English Bay,

WEILER BROS. are Complete House Furnishers. Largest Stock in B. C.

VICTORIA TRANSFER CO., Ltd. Best Hacks at Reasonable Rates and Quickest Despatch.
21 and 23 BROUGHTON ST., VICTORIA, B. C. TEL. 129.

Hastings, Barnet, Capilano, and Seymour valleys in North Vancouver and the islands of Howe Sound are among the principal immmediate pleasure resorts of Vancouver citizens, and these will increase in pleasure and interest as the years roll on.

The future of the city depends largely upon the exertion of the people themselves, and upon the development of conditions deeply affecting the destinies of Vancouver, British Columbia, the Dominion of Canada and the British Empire itself.

Vancouver City Council, 1894.

The City Council is composed of ten Aldermen, presided over by the Mayor. Election annually. Mayor, R. A. Anderson. (Ward I.)—W. S. Salsbury and H. P. Shaw. (Ward II.)—Ald. J. McDowell and C. L. Queen. (Ward III.)—H. P. McCraney and D. McPhadden. (Ward IV.)—J. L. Franklyn and Wm. Brown. (Ward V.)—C. L. Brown and J. Bethune. For 1895 Council—See Addenda.

PARK COMMISSIONERS—For 1895, see Addenda.

LICENSE COMMISSIONERS—For 1895, see Addenda.

CITY OFFICIALS—City Treasurer, G. F. Baldwin; Accountant, C. Tetley; Clerk, Thos. F. McGuigan; Auditor, S. James; Solicitor, A. St. G. Hamersley; Poll Tax Collector, Wm. Sutherland; License Inspector, M. G. McLeod; Engineer, Thomas H. Tracy; Street Superintendent, I. Stephenson; Park Ranger, H. Avison; Health Inspector, J. Brenton; Caretaker of Cemetery, Alex McDonald; Medical Health Officer, A. H. Thomas, M.D.; Caretaker Isolation Hospital, J. Reith; Plumbing Inspector, A. W. Scoullar; Secretary Waterworks, F. W. Boultbee; Pound-keeper, J. A. Reid; Superintendent City Hospital, Miss Jean Macfie; Police Magistrate, G. A. Jordan; Chief of Police, John McLaren; Sergeant of Police, V. W. Haywood; Chief Fire Department, J. H. Carlisle.

Public Schools.

High School—Alexander Robinson, B.A., Principal. West School—T. A. McGarrigle, B.A., Principal; Central School—F. M. Cowperthwaite, B. A., Principal; East School—T. H. Tom, Principal; Mount Pleasant School—G. W. Jamieson, Principal.

BOARD OF SCHOOL TRUSTEES-Messrs. A. H. B. Macgowan, Chairman; C. W. Murray, Hon. Sec.; C. C. Elridge, John McAllister, Wm. Templeton and G. R. Gordon.

BOARD OF TRADE—Annual meeting first Tuesday in March. Quarterly meetings held first Tuesday in March, June, September, and December, Secretary, W. Skene.

Libaries.

VANCOUVER FREE READING ROOM AND LIBRARY in Y. M. C. A. building, Hastings street, Secretary and Librarian, Edwin Machin.

Y. M. C. A., 139 Hastings street west. The reading room free to all. A circulating library for members only.

EVANGELICAL SOCIETY FREE READING ROOM, 411 Hastings street. Geo. Inwood.

Most of the benevolent societies have reading rooms for members and their friends; and a circulating library for members only.

Horticulture.

The Horticultural Society and Fruit Growers' Association of British Columbia has its head quarters at Vancouver, Officers for 1894: John Kirkland, Ladner's, President; W. Knight, Popcum, First Vice-President; J. R. Anderson, Victoria, Second Vice-President; A. H. B. Macgowan, Vancouver, Secretary-Treasurer, Annual meeting held in January. Quarterly meetings at time of annual meeting and on first Tuesday of May, August and November.

Hospitals.

CITY HOSPITAL, Pender street between Cambie and Abbott streets, Miss Jean Macfie, matron. Patients without means admitted free by obtaining a certificate from the hospital board, signed by a physician; those who can afford to pay are charged $10 per week.

Shawnigan Lake Lumber Co. Rough and Dressed Cedar and Fir Lumber. All kinds of Builders' Lumber in Stock
T. ELFORD, Manager. P. O. Box 298, Tel. 162, Victoria, B. C.

See our Boys' Suits and Overcoats. The best assortment in the City. Prices Low. Quality Good.
B. WILLIAMS & Co., 97 Johnson St., Victoria.

DOERING & MARSTRAND'S BREWING CO., Alexandra Lager Beer, Porter and Ale
Tel. 429. Address MOUNT PLEASANT, VANCOUVER, B. C.

CANADIAN GENERAL ELECTRIC CO., LTD. ELECTRICAL CONTRACTORS AND MANUFACTURERS.
Head Office—Toronto, Ont. Factories—Peterboro, Ont. B. C. District—Vancouver, B. C. Write for Estimates.

ISOLATION HOSPITAL, for treatment of infectious diseases, James Reith, caretaker.

ST PAUL'S HOSPITAL, non sectarian, corner Burrard, near Nelson.

ST. LUKE'S HOME, a private hospital and home for nurses, 311 Cordova street east, under the management of Sister Frances.

ALEXANDER HOSPITAL, Fairview, Mrs. Mary Howard, matron.

Fire Alarm System.

Box No.

5 Granville and Drake sts.
6 Bute and Barclay sts.
1-4 Burrard and Georgia sts.
1-5 Granville and Hastings sts.
2-3 Cambie and Cordova sts.
2-4 Hastings and Carrall sts.
3-2 Westminster ave. & Powell st.
3-4 Cordova east and Carl ave.
3-5 Powell st. and Raymur ave.
4-2 Westminster ave. and Prior st.
4-3 Eighth & Westminster aves.
6-1 Sixth ave. and Caroline st.
6-3 Twelfth & Westminster aves.
6-7 Seventh ave. and Granville st.
2-1 Cambie and Robson sts.

Churches and Pastors.

For churches and societies connected therewith see clerical directory pages 16 to 20.

Cemetery.

Situated on the North Arm road, about two miles from the City Hall; caretaker, Alex. McDonald.

Public Buildings.

COURT HOUSE AND LAND REGISTRY OFFICE, corner of Hastings and Cambie streets. A. E. Beck, Court Registrar; T. O. Townley, Land Registrar; J. D. Hall, sheriff; R. J. Skinner, Forestry Inspector.

CITY HALL AND OFFICES, 125 Powell street, R. A. Anderson, Mayor.

MARKET HALL AND MARKET, corner of Hastings street east and Westminster avenue, A. M. Beattie, lessee.

GENERAL POSTOFFICE AND CUSTOM HOUSE, corner of Granville and Pender street; J. Miller, Postmaster; J. M. Bowell, Collector of Customs; J. E. Miller, Collector of Inland Revenue.

For Postoffice Inspector's department, see page 7.

For Postoffices in the Province, see page 24.

For Money Order Offices in the Province, see Page 24.

For Provincial Postal rates, see page 21.

For Foreign Postal rates, see pages 22-3.

For Commission on Money Orders, see page 22.

Canadian Pacific Railway Officials.

General Superintendent's Department—H. Abbott, General Supt.; J. D. Townley, Asst. to General Supt.; J. J. Mulhall, Chief Clerk; Private Secy. to Genl. Supt., J. P. Geddes.

Assistant Superintendent's Department—W. M. Downie, Asst. Supt.; C. Mouat, Sec.

Engineering Department—H. J. Cambie, Chief Engr.; H. B. Walkem, Asst. Engr.; Paul Marmette, Chief Draughtsman.

Freight Department—W. H. Forrest, Agent; T. Bradshaw, Chief Clerk.

General Freight Department—W. Brown, Asst. General Freight Agent; J. T. Loutit, Chief Clerk.

General Passenger Department—Geo. McL. Brown, District Passenger Agent; E. J. Coyle, Chief Clerk; J. J. Hillier, General Baggage Agent; A. J. Connoly, agent Sleeping Car.

Land Department—H. T. Painter, Accountant.

Local Treasurer's Department—W. F. Salsbury, Local Treas.; H. T. Wilgress, Paymaster; W. F. Osborne, Cashier.

Mechanical Department—L. R. Johnson, Master Mechanic; H. B. Gilmour, Locomotive Foreman.

Passenger Department—J. Sclater, Ticket Agent; R. Robsnson, Baggage Master.

Purchasing Department—A. J. Dana, Asst. Purchasing Agent.

Roadmaster's Department—J. McDonald, Roadmaster.

Stores Department—A. W. Black, Storekeeper; C. Macaulay, Chief Clerk; C. McDonald, Fuel Agent and Car Acct.

WEEKS & ROBSON, GROCERS AND PROVISION MERCHANTS
542-550 Hastings St., Vancouver.

SHERMAN HOUSE, - Vancouver, B. C.
J. B. MEYTER, Proprietor. Open Day and Night. Most Reasonable Rates in the City.

Marine Supt. and Ship's Husband —J. A. Fullerton.

Telegraph Department—Jas. Wilson, Supt.; John Fletcher, Circuit Manager and Chief Operator; J. Dowling, Local Manager.

Train Despatcher—W. O. Miller, Chief.

Transportation.

RAIL—Canadian Pacific Railway to and from all points east daily; to New Westminster, three times per day. Westminster & Vancouver Tramway Co., Tram leaves every hour for New Westminster.

STEAMBOAT—C. P. R. Trans-Pacific line to China and Japan, monthly in winter and weekly in summer.

Pacific Coast Steamship Co., arriving and leaving every five days for San Francisco.

Canadian-Australian line of steamers, leaving once a month for Sydney, N.S.W., calling at Honolulu and Fiji Islands.

C.P.R. steamer, fortnightly to Portland, Oregon.

C.P. Navigation Company's steamers daily to Victoria, except Monday. Office C. P R. wharf.

U.S.S. Co's steamer daily to Nanaimo. Office, Carrall street; also a tri-weekly service.

Fortnightly service for Portland.

STAGE—There is regular stage communication to neighboring centres.

Hack Tariff.

ONE-HORSE VEHICLES—From any place within the city to any other place, provided the time occupied does not exceed twenty minutes: For one or two persons 50c; three or four persons, 75c. When the time occupied exceeds twenty minutes: One or two persons 75c; three or four persons, $2.00 When the time occupied exceeds half an hour, hour rates are to be charged as follows: For one or two petsons, $1.00 per hour; three or four persons, $1.50; and every subsequent hour after the first, for one or two persons, $1.00; three or four persons, $1.75.

TWO-HORSE VEHICLES — For any time not to exceed twenty minutes: One or two persons, 75c; three or four persons $1.00. For any time not to exceed half an hour; One or two persons, $1,00; three or four persons, $1.25. For any time not to exceed half an hour, hour rates to be charged as follows: One or two persons, $1.50; three or four persons, $1.75; for each subsequent hour, for one or two persons, 1.25; three or four persons, $1.50. Fractions of hours at proporate rates.

Foreign Consuls.

CHILI—Maximo P. Morris. Jurisdiction, the Province of B.C., Northwest Territories and Manitoba.

UNITED STATES—W. F. Peterson, Consul Agent, having same jurisdiction, excepting Victoria and district.

NORWAY AND SWEDEN—B. Springer, Vice-Consul, Moodyville.

JAPAN—S. Shimizu, jurisdiction of Canada, 421 Howe street.

HAWAII—A. Murray Beattie

SPAIN—H. A. Mellon, Vice-Consul, jurisdiction, Provincial.

Principal Hotels.

Hotel Vancouver, corner Georgia and Granville street.

Leland House, Hastings street.

Manor House, cor Howe and Dnnsmuir streets.

Waverley Hotel, corner Georgia and Seymour streets.

Clubs.

Vancouver Club, Hastings street. A. W. Holmes, secretary.

Metropolitan Club, corner Hastings and Homer streets.

St. George's Club, Lefevre Block. R. H. Hamilton, secretary.

Theatres.

Vancouver Opera House, Granville street.

Imperial Opera House, Pender street.

Athletic Associations.

Brockton Point Athletic Association, J, Laurenson, hon. secretary.

Vancouver Oricket Club, F. M. Childecott, hon. secretary.

Junior Cricket Club.

Vancouver Boating Club.

Burrard Inlet Rowing Club.

Vancouver Football Club.

Vancouver Bicycle Club.

SHAWNIGAN LAKE LUMBER CO., Ltd. Tel. 162. P.O. Box 298.
Mills at Shawnigan Lake. Yard at Victoria, B. C.
ROUGH AND DRESSED CEDAR AND FIR LUMBER, RUSTIC, CLAPBOARDS, FLOORING, MOULDINGS, LATHS, SHINGLES, Etc.

J. A. RITCHIE Sole agent for the Echo Roller Mills, Spokane, and Dungeness Trading Co
3 and 5 STORE STREET, VICTORIA B. C.

THE "GOLDEN KEY" BRAND ÆRATED WATERS
Highly Carbonated Club Soda and Belfast Ginger Ale. EWD. L. DREWRY, Winnipeg.

Travel by the Palatial Steamers of the Canadian Pacific Navigation Company, Ltd.
John Irving Manager, Victoria, B. C.

VANCOUVER CITY STREET DIRECTORY.

CITY LIMITS.

Commencing at the eastern boundry of district lot 184, running westerly along the shore of Burrard Inlet and English Bay to a point in district lot 540. Thence easterly along the southern boundary of district 540 to the eastern boundary of district lot 264A; thence northerly along the eastern boundary of 264A and 184 to the point of commencement.

FIRE LIMITS.

Commencing at the intersection of a line drawn parallel to Columbia avenue, at a distance of 120 feet therefrom, on the east side with the shore of Burrard Inlet; thence south along the said line, which is distant 120 feet east from and parallel with Columbia avenue aforesaid, to its intersection with a line 120 feet south of Dupont street; thence westerly along a line 120 feet south of Dupont street to a point 120 feet west of Carrall street; thence westerly in a direct line to a point on Beatty street, 120 feet south of Pender street, between Pender and Dunsmuir streets; thence westerly, parallel to Pender and Dunsmuir streets with the centre of the lane running between Seymour and Granville streets; thence southerly along the centre of the said lane to its intersection with the centre of Robson street; thence westerly along the centre of Robson street to its intersection with the lane running between Granville and Howe streets; thence northerly along the centre of the said lane to its intersection with the centre of the lane running between Dunsmuir and Pender streets in block 32, subdivision 541; thence westerly along the centre of the said lane to its intersection with the centre of Howe street; thence northerly along the centre of Howe street to a point opposite the lane in block 15, subdivision 541; thence easterly along the centre of said lane to a point opposite the eastern boundary of lots 13 and 14 in block 15, subdivision 541; thence northerly along the eastern boundary of said lots to a point at low water mark; thence easterly at low water mark on the south shore of Burrard Inlet to the point of commencement.

ABBOTT—Runs southwest from City wharf to Pender. Ward 2.

EAST SIDE.

110 Zimmer, L Prof
206 Rubinowitz, Louis
208 Melvin, J G
210 Vacant store
212 Turner, T
214 Hay's Steam Dye Works
216 Johnson, Al, Seattle Kitchen
222 Grassman, M
226 Izen, Jacob
230 Hatch, James S

Cordova Street intersects.

Dougall House block

Hastings Street West intersects.

C.P.R. freight sheds

WEST SIDE.

107 Vancouver Gurney Cab Del Co's office
205 Pullman Dining Rooms, Jas Brady

Water Street intersects.

211 Rubinowitz, Louis
213 Bennett, J
215 Hoffard, Celia
219 Grassman, M
221 Peterson, Frank
223 Union Hotel, Larsen P
227 Vacant store
229 Scurry, H G
231 Campbell & Kreat

WEILER BROS., the Leading Furniture Dealers, VICTORIA, B. C.

HUDSON'S BAY
Vacant
Cordova Street
Metropo
Hastings Street
419 Imperia
ALBERNI—R
Burrard to C
SOUTH SIDE.
1006 Barwick
1010 Smith, J
1020 Burns, J
1022 McRae,
Inge, Jol
1026 Vacant
1028 Vacant
1040 McGowa
1042 Barnwell
Thurlow Street
1102 Pim, H
1120 Widdicor
1132 Shaw, H
Bute Street inte
Jervis Street int
Ferguson
1320 Dafoe, J
Broughton Street
1404 Vacant
1406 Sinclair,
1412 Fisher, W
1414 Hardimar
Nicola Street inte
1512 Robinson,
ALEXANDER-
Carrall to Haw
SOUTH SIDE.
B.C. Iron
34 Cocking,
36 Sing Lee
48 Calori, Ar
112 Vacant
114 Vacant
122 Keefer &
Cates, Cap
132 Vacant
134 Vacant
154 Canonica,
156 Vacant
Westminster Aven
204 Purser, W
208 Vacant
Latest Improvements
28 BROAD S

HUDSON'S BAY COMPANY European and English Groceries, Wines and Liquors, free and in bond.
Victoria. - - British Columbia.

Vacant office
Cordova Street intersects.
Metropole Hotel
Hastings Street West intersects.
419 Imperial Hotel

ALBERNI—Runs northwest from Burrard to Chilco. Ward 1.

SOUTH SIDE.

1006 Barwick, W
1010 Smith, Jas
1020 Burns, Jas
1022 McRae, Donald
Inge, John
1026 Vacant
1028 Vacant
1040 McGowan, J
1042 Barnwell, Thos
Thurlow Street intersects.
1102 Pim, H
1120 Widdicombe, H T
1132 Shaw, H C
Bute Street intersects.
Jervis Street intersects.
Ferguson, R C
1320 Dafoe, J Roy
Broughton Street intersects.
1404 Vacant
1406 Sinclair, J W
1412 Fisher, W B
1414 Hardiman, Theo
Nicola Street intersects.
1512 Robinson, Richd

ALEXANDER—Runs east from Carrall to Hawke avenue. Ward 3.

SOUTH SIDE.

B.C. Iron Works Co, Ltd
34 Cocking, Carus
36 Sing Lee
48 Calori, Angelo, Hotel Europe
112 Vacant
114 Vacant
122 Keefer & Godden
Cates, Capt J A
132 Vacant
134 Vacant
154 Canonica, Louis
156 Vacant
Westminster Avenue intersects.
204 Purser, Wm
208 Vacant
210 Daniels, John
214 O'Hara, Harry
Gore Avenue intersects.
300 Alexander, R H
306 Firth, James
314 Bell-Irving, Dr D
318 Bell-Irving, H
328 Filion, F
330 Justice, H E
334 Johnson, Capt Wm
336 Hope, C E
Dunlevy Avenue intersects
410 Cowderoy, Wm
Campbell's bakery
414 Whittier, C K
418 Vacant house
422 Roantree, M J
428 Allan, Nicol
Jackson Avenue intersects.
502 Stitt, J R
510 Patterson, Capt D H
512 Stewart, J M S
518 Smith, Alfred A
520 Wood, George
522 McKelvie, Mrs M
524 McPhaiden, Capt D
526 Lawson, P T
Carl Avenue intersects.
608 Smith, Alexander
612 Ransom, David W
Heatley Avenue intersects.
716 Baldee, Marcus
718 Smith, G C
Vacant house
Bolton, H

BARCLAY—Runs northwest from Burrard to Stanley Park. Ward 1.

NORTH SIDE.

1027 White, W J
1031 Manning, G W
1121 Apenes, R A
Thurlow Street intersects.
1123 Vacant
1131 Trythall, W J
1133 Bennett, Henry
1147 Skene, W
Butte Street intersects.
Templeton, W
1231 Manson, Wm
Spencer, W R
Marshall, A
Marshall, D G
Jervis Street intersects.
Broughton Street intersects.

Shawnigan Lake Lumber Co. Rough and Dressed Cedar and Fir Lumber! All Kinds of Builders' Lumber in Stock. Tel. 162.
T. ELFORD, Manager. P. O. Box 298, Victoria, B. C.

Latest Improvements in Book-Binding & Paper Ruling. R. T. WILLIAMS & Co.
28 BROAD STREET, VICTORIA, B. C.

DOERING & MARSTRAND'S BREWING CO., Alexandra Lager Beer, Porter and Ale
Tel. 429. Address MOUNT PLEASANT, VANCOUVER, B. C.

CANADIAN GENERAL ELECTRIC CO., LTD. ELECTRICAL CONTRACTORS AND MANUFACTURERS
Head Office—Toronto, Ont. Factories—Peterboro, Ont. B. C. District—Vancouver, B. C. Write for Estimates.

1339 Williams, Adolphe
1415 Roedde, G A
1427 Tetley, Chas
Nicola Street intersects.

SOUTH SIDE.

1018 Lough, Wm
1020 Breeze, J D
1022 Black, A W
1026 Vacant
1030 Harris, R W
1032 Brown, J T
1034 Grant, T W
1040 Burnett, J W
1042 Black, A P
1044 Leonard, R E
Thurlow Street intersects.
1124 Vacant
1128 Gibb, D G
1132 Munroe, W
1136 Campian, J W
Butte Street intersects.
1234 Shindler, C P
Jervis Street intersects.

BARNARD—Runs east from False Creek to boundary. Ward 4.

NORTH SIDE.

Vancouver Electric Railway & Light Co, Limited
209 Bradley, John
213 Farrall, W T
215 Schorf, Amos
Vacant cabin
223 Cawker, Samuel, sr
225 Anderson, B
229 Fitch, Wm Geo
235 Kempf, A J
249 Prawne, F J
Gore Avenue intersects.
305 Tossell, Chas
307 Douglas, B
309 Warner, Edward
311 James, —
313 Seydone, Chas
315 Bennett, John
317 Johnson, A R
319 Cameron, Mrs M
Dunlevy Avenue intersects.
Jackson Avenue intersects.
505 Morton, Thos
507 Combie, J C
509 Paddon, Wm Hy
511 Bazley, G H
513 McIntyre, Chas
515 Payne, G W
517 Langdale, R H
519 Pare, A
565 Fearn, Sml
565 Fearn, Mrs I
567 Best, George A
Carl Avenue intersects.
621 Schofield, George
623 Oleson, O
627 Carter, Chas H
629 Vacant house
637 O'Dwyer, D M
651 Bridgman, Capt E C
653 Cowderoy, John Jas
657 McKelvie, Alexander
Griffiths, Geo
849 Lyman, Wm

SOUTH SIDE.

112 Carson, Owen
Westminster Avenue intersects.
238 Arnold, Wm
250 Franklin, J L
252 Foster, Frank
Gore Avenue intersects.
308 McPhee, John
312 Pollock, Robt
316 Orr, Hugh
318 McMillan, R J
356 Dixon, James
Dunlevy Avenue intersects.
410 McDonald, Wm S
412 De Wolfe, J W
Jackson Avenue intersects.
618 Thompson, Alexander
624 Ford, A D
626 Vacant house
628 Gordon, Wm
630 McKenzie, Daniel
Marsland, R
658 Murray, Archie
660 Craig, D C
662 Twambley, Wm
Heatley Avenue intersects.
Twaddle, James
720 Vacant house
724 Harrison, Robt
726 Bridge, Fredk

BEACH AVENUE—Runs north-westerly from Burrard to Stanley Park. Ward 1.

NORTH SIDE.

Johnson, L R
Jervis Street intersects.

WEEKS & ROBSON, WINE AND SPIRIT MERCHANTS
542-550 HASTINGS ST., VANCOUVER.

SHERMAN HOUSE, Vancouver, B. C., J. B. MEYTER, Proprietor
Open Day and Night. Most Reasonable Rates in the City.

Creery, McCreight
Broughton Street intersects.
Hartley, F W
Nicola Street intersects.
Vacant house

SOUTH SIDE.

Morgan, Frank
Murphey, F
Mackay, W F
Aman, Geo H R
Smith, A B
Smith, J C
Shields
Vacant house

BEATTY — Runs from Pender. Ward 2.

WEST SIDE.

523 Burton, Reginald
Burton, Albert
533 Coleman, Wm
553 Campbell, Duncan A
Beatty Cottages
1 Addison, Robt
2 Morse, H R
3 Vacant
4 Willard, R
5 Riley, Mrs

BROUGHTON— Runs southwest from Coal Harbor to English Bay. Ward 1.

EAST SIDE.

628 Horne, A J

BRUNSWICK, Mount Pleasant — Runs south from Fifth avenue to boundary. Ward 5.

EAST SIDE.

Keefer, John G

BURNABY—Runs northwest from Burrard to English Bay.

NORTH SIDE.

Burrard Street intersec .
Vacant house
Ker, J B
Thurlow Street intersects.
Martin, Geo
Bute Street intersects.

BURRARD — Runs southwest from C.P.R. railway to English Bay.

EAST SIDE.

Ceperley, H T
Hastings Street intersects.
Pender Street intersects.
516 Nicholls, Mrs Helen
518 Revely, Capt F
522 Vacant
526 Geodfrey, C A
Dunsmuir Street intersects.
600 Mackay, D
604 Wood, Jos
608 Anderson, W
612 Ives, Arthur
616 Irwin, W H
620 Coburn, Fred
624 Weaver, S
628 Ellis, R B
630 Robertson, Gideon
Christ Church, vicar, Rev Tucker
Georgia Street intersects.
730 Johnson, J L
734 Kinnard, R D
Robson Street intersects.
800 Taylor, Walter
816 Thomson, Jas
818 Harling, J L
820 Wilson, Chas
824 Mershon, L H
826 Vaughan, W
Sulley, W
Smithe Street intersects.
Nelson Street intersects.
West End Public School
Helmcken Street intersects.
Davie Street intersects.
Drake Street intersects.
1304 Sills, Thos
1336 Cook, Jno
Pacific street intersects.
Beach Avenue intersects.

WEST SIDE.

321 Bosustow, J H
515 Robinson, T F
Davis, E P
Melville Street here.
617 McLaren, Rev E D
Georgia Street intersects.
Alberni Street intersects.
713 Vacant
717 Vacant

SHAWNIGAN LAKE LUMBER CO. *Rustic, Clapboards, Flooring, Mouldings, Laths, Shingles, Etc. in stock or to order. Yard, Discovery St., between Government and Store Sts. Address all communications to P. O. Box 298, Victoria, B. C. Telephone 169.* T. ELFORD, - - Manager.

J. A. RITCHIE, Dealer in General Produce, Flour, Feed, Fruit, Poultry
Consignments Solicited. 3 and 5 Store Street, Victoria, B. C.

DREWRY'S REDWOOD BREWERY, Winnipeg
Drewry's Premium Lager—Fully Equal to any Imported Beer.

TRAVEL BY THE PALATIAL - STEAMERS OF THE - CANADIAN PACIFIC NAVIGATION COMPANY, Ltd., JOHN IRVING, Manager, VICTORIA, B. C.

721 Vacant
725 Casement, R
Davidson, C N
Robson Street intersects.
813 Potter, Jno
817 Condell, T H
819 Gatter, J W
Hill-Tout, C H
Haro Street here.
825 Vacant
827 Crickmay, W
Johnston,—
Old Schoolhouse
Barclay Street intersects.
Shaw, H B
Nelson Street intersects.
Davie Street intersects.
Drake Street intersects.
Pacific Street intersects.
1405 Walker, W H
1411 Newsom, W L
Beach Avenue intersects.

BUTE—Runs from Seaton street to Beach avenue.

EAST SIDE.

Marsden, H
Alberni Street intersects.

WEST SIDE.

Robson Street intersects.
Rooney, J
Vacant house
Haro Street intersects.

CAMBIE—Runs southwesterly from Railroad. Ward 2.

EAST SIDE.

216 Cunningham, M
226 Vacant store
Cordova Street intersects.
300 Edwards & Co
326 Quinn, W J
328 Kwong Hang Chong
330 Davis, J K
332 Ross, W B
354 Blayney, A
336 Garden, Herman & Burwell
Hastings Street intersects.
410 Rose, M
Campbell, J G
News-Advertiser Office
Alleyway intersects.
City Hospital
Pender Street intersects.
508 Vacant house
Hesson, A
510 Johnston, B B
McPhee, James
Harris, Saml
Lanley, —
Inwood, George
536 Dinsmore, A
540 Hunt, Wm
546 Atkinson, Peter
Larwill, Al
Dunsmuir Street intersects.
708 Donelly, Miss Kate
710 Hart, F W
Georgia Street intersects.
720 Hill, John
722 Mooney, John
Averill, H D, mgr Standard Oil Co
Standard Oil Co Works and Office

WEST SIDE.

219 Dominion & Foreign Trading Co, Ltd
Cordova Street intersects.
307 Crowder & Penzer
311 Real Estate Exchange, D Ross & Co
315-317 Vacant offices
319 Wilson David
321 J Kemp & Co
Hastings Street intersects.
Pender Street intersects.
Public School
Dunsmuir Street intersects.
603 Mutrie, Hy
605 Davis, Joseph K
609 Edwards, L J
611 Downing, E H
613 Richardson, Edward
615 Vacant house
617 Law, David
631 Tomlinson, Mrs L
633 Connon, John
Georgia Street intersects.
Allen, J A
711 Allan, G L
713 Macdonald, Mrs M
715 Lapoint, W J
717 Shirley, Thos
719 Freure, M W
721 White, Joseph
731 Hodgson, Fred'k

WEILER BROS. are Complete House Furnishers. Largest Stock in B. C.

HUDSON'S BA

741 Hoope
Robson Stree
821 Mathe
823 Mudd
827 Macdo
829 Johns
831 Turne
835 Flitto
841 Falcon
False Creek.
Furnit
H
B. C.
Ltd
Cassad
Spicer,
mill
Broder

CAMPBELL
south from
Wards 3 a
divides.

EAST SIDE.

Vacant
Fraser,
Morgan
Freema

WEST SIDE.

Reform
Princess Stree
541 Scott, J
545 McCart
549 McNair
Hastings Stree

CARL AVEN
railway tr
Wards 5 an

EAST SIDE.

114 Vacant
Alexander Str
316 Wrede,
Powell Street i
Oppenheimer S
400 Newcon
404 Vacant
406 Vacant
408 Adams,

WEST SIDE.

Alexander Str

Blank Book

HUDSON'S BAY COMPANY, WHOLESALE GROCERS and WINE MERCHANTS
VICTORIA, B C.

741 Hooper, W
Robson Street intersects.
821 Matheson, Malcolm
823 Muddell, Claude
827 Macdonald, John
829 Johnstone, G F
831 Turner, Wm
835 Flitton, R H
841 Falconer, P D
False Creek.
Furniture Factory, prop, F Hart
B. C. Cooperage & Jute Co, Ltd
Cassady, Geo & Co
Spicer, H H & Co, shingle mill
Broderick, Irael

CAMPBELL AVENUE — Runs south from Powell to Bay View. Wards 3 and 4. Hastings street divides.

EAST SIDE.

Vacant house
Fraser, W H
Morgan, Henry
Freeman, George

WEST SIDE.

Reformed Episcopal Church
Princess Street intersects.
541 Scott, John Wm
545 McCarthy, Capt John
549 McNair, Archibald
Hastings Street East intersects.

CARL AVENUE--Runs south from railway track to Grove street. Wards 3 and 4.

EAST SIDE.

114 Vacant house
Alexander Street intersects.
316 Wrede, Bernhard
Powell Street intersects.
Oppenheimer Street intersects.
400 Newcombe, J B
404 Vacant house
406 Vacant house
408 Adams, Geo R

WEST SIDE.

Alexander Street intersects.
Powell Street intersects.
Oppenheimer Street intersects.
311 Vacant
Hastings Street intersects.
Princess Street intersects.
Keefer Street intersects.
Harris Street intersects.
Barnard Street intersects.
Prior Street intersects.
Grove Street intersects.

CARRALL—Runs south from City Wharf to Royal City Planing Mills.

EAST SIDE.

200 B.C. Automatic & Lighting Co, Ltd
202 B.C. Cattle Co, Ltd
204 Filion, F
206 Vacant store
208 Robertson, R
210 Liberty Bros
214 Vacant store
216 Gorman, Mrs Sarah
218 Creamer & Langley
220 Decker, John
Canadian Co-operative Commonwealth
Neesan, Miss Sophie
224 Clark, Robt
226 Stark James
228 McAlpine, J A
Mason & Peterson
Cordova Street intersects.
Graveley block
Leonard, Clayton G
Forsberg, C G
Logan, Miss M
Hulse, Chas
272-78 Tai Chong & Co
318 McKinnon, W D
Paine, George
322 Gray, Thos
324 Munn, Alexander
Castleman, Ransom
328 Templeton, Wm
350 Vacant building
Vacant store
Hastings Street intersects.
Harcus, Sinclair
424 Ah Yee
430 Franks, L
Dupont Street intersects.
500 Sparrow, J J
530 Vacant public building

Shawnigan Lake Lumber Co. Rough and Dressed Cedar and Fir Lumber. All kinds of Builders' Lumber in Stock
T. ELFORD, Manager. P. O. Box 298, Tel. 162, Victoria, B. C.

Blank Book Manufacturers R. T. WILLIAMS & Co.
28 Broad Street, Victoria, B. C.

DOERING & MARSTRAND'S BREWING CO., Alexandra Lager Beer, Porter and Ale
Tel. 429. Address MOUNT PLEASANT, VANCOUVER, B. C.

CANADIAN GENERAL ELECTRIC CO., LTD. ELECTRICAL CONTRACTORS AND MANUFACTURERS.
Head Office—Toronto, Ont. Factories—Peterboro, Ont. B. C. District—Vancouver, B. C. Write for Estimates.

532 Proctor's buildings
Row 1
Room 1, Davis H
Room 2, Tibbs, F
Room 3, vacant
Room 4, Smith, A T
Room 5, vacant
Room 9, Brown, E A
Room 7, Denver
Room, 8 Wilson
Room 9, Clark, W
Room 10, Marlow
Row 2
Room 1, Hood, F J
Room 2, Montgomery, A H
Room 3, Vacant
Room 4, Ross A D
Room 5, Altermatt, S
Room 6, Stockwell, C
Room 7, Vacant
Room 8, Melason
Room 9, Vacant
Room 10, Johnson
Room 11, Ramsay
Room 12, Leguson
Room 13, Lancaster
Room 14, Roberts, C
Room 15, Barrs
Room 16, Vacant
548 McDowell, John
McPhail, John B
566 Royal City Planing Mills, warehouse
568 Royal City Planing Mills, office

WEST SIDE.

Union Steamship Co, Ltd
Freeman, Thos F

Union Steamship Co Wharf.

107 Hong Chong

Water Street intersects.

Thompson, Sml
201 Urquhart Wm
205 Newitt, Bros
209 Wemrobe, B
Salvation Army Barracks
211 Whittier, C K
213 Goldstein, A
215 Macpherson, Ewen
219 Stranze, H L
221 Halbert, Harry
223 Wetzel, C C H
225 Vacant house

Cordova Street intersects.

301 Allen & McDonald
305 McCormick, A
309 Hunt & Murray
Goldstein Bros
313 Gross, Chas & Co
315 Temple, John
Davis, W L
317 Deck, M
319 Weaver, S D
Weaver, S
321 Haines, Arthur
323 Jervis, John, Merchants Exchange Hotel
Texas Lake Ice & Cold Storage Co, Ltd
327 Plant, Peter

CENTRE, Mount Pleasant—Runs south from North Arm bridge to boundary. Ward 5.

WEST SIDE.

Forbes, Richard Smith

COLUMBIA AVENUE — Runs south from Alexander to Dupont.

EAST SIDE.

120 Bonded warehouse
314 Vacant house
318 Burke Hy

Hastings Street intersects.

Columbia Block
430 Dubois, Peter
432 Spear, John
436 Vacant store
438 Vacant store

WEST SIDE.

217 Takahashi, Harry K
Commercial Block
Boyd, John & Co
Aitken & Mowat
317 Tracey, J B

COMOX—Runs northwest from Burrard to Stanley Park.

NORTH SIDE.

1021 Martinson, B
1025 Mole, Henry
Dougall, Mrs E T
Morgan, E B
Diamond, Mrs A
Sharp, H J

Thurlow Street intersects.

1141 Vacant

Bute Street intersects.

WEEKS & ROBSON, GROCERS AND PROVISION MERCHANTS
542-550 Hastings St., Vancouver.

SHERMA
J. B. MEYTER, Pr

Colema
Leigh-S
Archib
Jervis Street in
SOUTH SIDE.
Cooper,
Thurlow Street
1126 Earle, I
1128 Curry,
1140 Mace, W
1180 Beck, A
Nicol, W
Bute Street int
1228 Armstro
Stevens
Broughton Stre
Jervis Street in

CORDOVA —
from Carral
Ward 2.
NORTH SIDE.
5 Haywoo
11 Clarke &
13-15 Allan, G
17 I. X. L.
D. Go
21 McConn
25 Young,
27 Fountai
Schwa
37-39 Petersky
43 Gibson,
coffee
47 Straube,
53 J M Bur
Vacant s
Emanue
Sullivan
59 Lockhart
61 Murphy,
65 Hagelber
Snelling,
Hagelber
67 Brown, J
69 Smoto, S
73 Schwahn
Atlantic
Abbott Street int
77 Goldberg
Cheapsid
Abray &
Cosmopol
103 Abercrom

3 & 5 Store Street, VICTORIA, - B. C. | J. A.

SHERMAN HOUSE, - Vancouver, B. C.
J. B. MEYTER, Proprietor. Open Day and Night. Most Reasonable Rates in the City.

Coleman, Geo
Leigh-Spencer, O
Archibald, Capt R

Jervis Street intersects.

SOUTH SIDE.

Cooper, E

Thurlow Street intersects.

1126 Earle, Hy
1128 Curry, Francis
1140 Mace, W A
1180 Beck, A E
Nicol, W L

Bute Street intersects.

1228 Armstrong, W H
Stevens, Geo

Broughton Street intersects.
Jervis Street intersects.

CORDOVA —Runs northwesterly from Carrall to Railway Depot. Ward 2.

NORTH SIDE.

5 Haywood & Buxton
11 Clarke & Stewart
13-15 Allan, G L
17 I. X. L. Clothing store, prop D. Goldberg
21 McConnell, G S
25 Young, Ellis
27 Fountain Hotel, prop E Schwahn
37-39 Petersky, Simon
43 Gibson, W F, Vancouver coffee house
47 Straube, V
53 J M Burns & Co
Vacant store
Emanuels, S J
Sullivan block
59 Lockhart & Center
61 Murphy, W
65 Hagelberg & Co
Snelling, S F
Hagelberg, J
67 Brown, Joe
69 Smoto, S
73 Schwahn, A
Atlantic Hotel

Abbott Street intersects.

77 Goldberg, J G
Cheapside Clothing House
Abray & Wellington
Cosmopolitan Hotel
103 Abercrombie, W J
105 Morrison, J W
135 McDonald, S
Hoffman House
137 Cope & Young
139 Douglas & Co
155 B B Johnson & Co
Reid, John
159 Curtis & Newsom
161 Scott, J
Wadds, William
167 Evans, Coleman & Evans
169 Vacant store
301 Yorkshire Guarantee & Securities Corporation, Ltd
303 Mellon, Smith & Co
305 B. C. District Telegraph Delivery Co, Ltd
307 A A Boak & Co
315 Palmer House
317 Freure, M W
Jones, C
319 J Z Hall
399 Sherman House
Metyer & King
401 Ivan, Bushong
403 Vacant store
407 Baker Bros & Co, Ltd
Holland Block
411 Banfield, J J
Knowler & Macaulay
Lambert, J
Walter, Bon A

SOUTH SIDE.

2 Balmoral Hotel, Allen & McDonald
4 NcNaughton, D
6 Star ClothingHouse, Goldstein Bros
8 T Dunn & Co
10-12 H McDowell & Co
16 H H Layfield & Co
18 Gintzburger, S, Mammoth grocery
20 Mills & Bethune
24 Ralph William
26 D J McLean & Co
28 McMillan & McLeod, Ideal grocery
32 C Hack, successor to Sehl & Co
38-40 W A McIntosh & Co
42 Quann, Thomas, Central Htl
46 Baker, Benjamin
48 Ramsay & Son
50 W A Clark, Ceylon Tea Co
52 Winch & Bower
54-56 Vancouver Drug Co

SHAWNIGAN LAKE LUMBER CO., Ltd., Tel. 162. P. O. Box 298.
Mills at Shawnigan Lake. Yard at Victoria, B. C.
ROUGH AND DRESSED CEDAR AND FIR LUMBER, RUSTIC, CLAPBOARDS, FLOORING, MOULDINGS, LATHS, SHINGLES, Etc.

3 & 5 Store Street, VICTORIA, - B. C. | J. A. RITCHIE, Dealer in Flour, Feed, Fruit, Poultry. | Consignments Solicited.

THE "GOLDEN KEY" BRAND ÆRATED WATERS
Fine Goods a Specialty; no cheap grades produced. EDWARD L. DREWRY, Winnipeg.

58 Mrs C Foxley
Ufford, Albert
Duke, F W
62-64 Russell, McDonald & Co
68 Newitt, T H, New York grocery
72 Sun Ban Jin & Tamura
74 Gordon, Geo R
76 Jaeck, J F

Abbott Street intersects.

100 Rand Bros
102 Trorey, Geo E
104 Johnson, Kerfoot & Co
106 Charles Nelson, City Drug Store
108 Thompson Bros
110 Collins, H
112 Hutchinson, J G & Co, Arcade grocery
114 Tyson, E M & Co, Central Fish Market
118 Jackson, J W
122 McLennan & McFeely
126 Tai Ching & Co
130 Stewart, Dan & Co
132 Ackers, Fred
136 Clark, Chas
Crosby, G T
138 Bailey Bros
140 Beaty & Hall
144 Vacant store
146 Davidson Bros
150 Drysdale, Gordon
160 Vacant store
164 Anderson, Chas
168 Manning, G W
170 Philp, C S
Powis & Whitehead

Cambie Street intersects.

204 Pyke, J A
218 Allan, Nicol, Pacific htl
Buxton & Rodney, Sich's corner
300 Wilson, G I
306 B. C. Land and Invest Agcy
308 Vacant house
314 Tapley, J
322 Izen, Leona Miss
324 Mather & Larson
326 Heney, B F
328 Clubb & Stewart
408 Dunlap, Cooke & Co
412 Tisdall, Chas E
Clarke, F S
414 Beggs, W F
418 Beggs & Powe
420 Singer Mfg Co
424 Douglas, J C
426 Morrow, T R
428 Canadian-Australian Com & Trading Co, Ld
434-436 Turner, C E

Richard Street intersects.

506 Moore, H G
512 Crook, C & Co
514 Straube, V J
518 Shearing, J B
Wadds Bros
520 Thomas, K O
526 Wulffsohn & Bewicke
528 Vacant store
534 Edwards Bros

Seymour Street intersects.

600 Summers, Jas, White Swan hotel
606 Vacant store
608 Reid, F
610 William L Keene & Co
612 Heaps, E H & Co
614 Talcott, E W, Bay View htl
618 Hinson, W, Criterion rest'nt
620 Thain, M W
622 Vacant store
624 Hardiman, T R, Pioneer Art gallery
630 Berman, W
636 Jowett, A E Mrs

CORDOVA EAST. (Late Oppenheimer.)—Runs east from Carrall to boundary. Ward 3.

NORTH SIDE.

7 Jackson, Dr G A
Clark, Robt
11 Vacant
13 Vacant
15 Brown, N & O
19 Teetzel, Chas W
21 Lund, O P
31 McDonald Bros
41 Vacant house and store

Columbia Avenue intersects.

109 Lunn, Edwd
111 Plymouth Brethren Mission room
113 Shimnen, Jas
119 Grassie, W H
Doig, Wm

Westminster Avenue intersects.

207 Johnston, Jno H
211 Parker, A C
Vacant house

Travel by the Palatial Steamers of the Canadian Pacific Navigation Company, Ltd.
John Irving, Manager, Victoria, B. C.

WEILER BROS. are Agents for Crossley & Sons Fine Carpets
FORT STREET, VICTORIA, B. C.

HUDSON'S BAY

213 McGa
Cabins
Bigger,
Smith,
Cabin 1
Cabin 1
223 Vacant
231 Sullivan

Gore Avenue i

301 St Jam
309 St Luke
311 Clinton
313 Willian
315 Clawson
323 Coldwe
325 Vinston
327 Cassidy
329 Vacant
331 Trendel
333 Beattie,

Dunlevy Avenu

Jackson Avenu

501 Letherd
Tracy,
515 D'Gend
605 Boyd, T
607 Runnal
611 Norton,
627 Stewart

Heatley Avenu

705 Prentice
721 William
721 Behnser

Hawks Avenue

825 Bailey,
827 Kelly, V

Campbell Aven

913 McLenn
915 Soule, V
919 Castlem

Raymur Avenu

1011 Empty

SOUTH SIDE.

White,
14 Rougier
Townley
Roberts
Mulliga
Mellon,
Mellon,
Terrill,
20 Vacant
22 Vacant
Sang Le
28 Forbes,
30 Armstro

R. T. WILLI

HUDSON'S BAY CO., Agents for Fort Garry and Benton County Flouring Mills
VICTORIA, B. C.

213 McGarrigle, E J
Cabins
Bigger, S J
Smith, J F
Cabin 12, Hayes, George
Cabin 16, Vaughan, T P
223 Vacant house
231 Sullivan, A W

Gore Avenue intersects.

301 St James' Episcopal Church
309 St Luke's Home
311 Clinton, Rev H F
313 Williams, James
315 Clawson, Mrs
323 Coldwell, R S
325 Vinston, Mrs M C
327 Cassidy, Thos
329 Vacant house
331 Trendell, J W
333 Beattie, A M

Dunlevy Avenue intersects.

Jackson Avenue intersects.

501 Letherdale, John
Tracy, John B
515 D'Gendron, J Madame
605 Boyd, Thos H
607 Runnalls, Rd
611 Norton, Wm
627 Stewart, D C

Heatley Avenue intersects.

705 Prentice, Wm
721 Williams, Edward
721 Behnsen, C H

Hawks Avenue intersects.

825 Bailey, Robt
827 Kelly, Wm T

Campbell Avenue intersects.

913 McLennan, A D
915 Soule, W G
919 Castleman, Ransom

Raymur Avenue intersects.

1011 Empty house

SOUTH SIDE.

White, John
14 Rougier, J G
Townley, R A
Robertson, Robt
Mulligan, B
Mellon, John
Mellon, Owen
Terrill, Wm
20 Vacant store
22 Vacant store
Sang Lee
28 Forbes, Isaiah
30 Armstrong & McAllister
38-40 Dixon, Joe
102 Campbell Bros
104 Vacant workshop
128 Paepke, Theodore
Vacant house
134 Vacant house
Sparling, R
Thomas, Mrs Wm

Westminster Avenue intersects.

208 Vacant house
210 Bayne, Lewis

Gore Avenue intersects.

300 Hemlow, H
302 Spring, T B
304 Patterson, D C
306 Ellis, Charles
308 Hickey, Wm
314 McTaggart, J L
326 Cleveland, Nathan
330 McGuigan, Thos F
334 Biggart, R Mrs

Dunlevy Avenue intersects.

400 Maxwell, Rev G R
406 Watts, Thomas
412 Bower, Geo E
414 Cassidy, E V
418 Vacant house
420 Gordon, Geo R
422 Neil, Robert
424 Costa, Louis
426 Brown, W E
428 Fraser, D M

Jackson Avenue intersects.

500 Vacant house
504 Public school
510 Vacant
510a Vacant
510b Vacant
512 Pratt, R B
516 Morgan, H A
520 Vacant
522 Wise, Wm
524 Windsor Chas

Carl Avenue intersects.

600 Vacant
610 Vacant
632 Robb, J
636 Frome, Martin
640 Vacant house

Heatley Avenue intersects.

Miller, Henry
720 McKnight, Geo

Hawkes Avenue intersects.

814 Sutton, Wm J
816 Edwards, Richard
832 Harris, W H

Campbell Avenue intersects.

Shawnigan Lake Lumber Co. Rough and Dressed Cedar and Fir Lumber. All Kinds of Builders' Lumber in Stock. Tel. 162.
T. ELFORD, Manager. P. O. Box 298, Victoria, B. C.

R. T. WILLIAMS & Co. Bookbinders and Blank Book Manufacturers
VICTORIA, B C.

DOERING & MARSTRAND'S BREWING CO., Alexandra Lager Beer, Porter and Ale
Tel. 429. Address MOUNT PLEASANT, VANCOUVER, B. C.

CANADIAN GENERAL ELECTRIC CO., LTD. ELECTRICAL CONTRACTORS AND MANUFACTURERS.
Head Office—Toronto, Ont. Factories—Peterboro, Ont. B. C. District—Vancouver, B. C. Write for Estimates.

910 Reid, D R
912 Hepburn, John
918 Vacant
920 Smith, Thos A
McConnache, John
Raymur Avenue intersects.
1010 Smith, J W
Vernon Street intersects.

DAVIE—Runs northwest from Homer to Denman.

NORTH SIDE.

1103 Castile, John
1105 Vacant

SOUTH SIDE.

1020 Squair, W H
1024 Fraser, A M
Thurlow Street intersects.
Wintemute, B
1110 Boucher, F D
1112 Vacant
1130 Dunville, F
1138 Bajus, Wm J
1144 Beales, Chas A
Bute Street intersects.
Jervis Street intersects.
Alcock, T C
Hill, Joseph

DRAKE—Runs northwest from Homer to Burrard. Wards 1 and 2.

NORTH SIDE.

401 Goodwin, Chas
403 Savers, A
405 Telford, G
409 Oliver, Mrs E G
413 Gray, Peter
417 Vacant
421 Anderson, Robt
425 Rheinhart, S
429 Wright, T A
Richards Street intersects.
515 Vacant
517 Hewitt, James
519 Goggin, Mrs
523 Dodge, Thomas
527 Morrison, Mrs A
Seymour Street intersects.

DUFFERIN, Mount Pleasant—Runs west from Westminster avenue to junction with Fifth avenue.

NORTH SIDE.

Black, Walter
Petterson, F
44 Callson, A
136 Towler, William
Shearing, J B
Quebec Street intersects.
Banham, A J
Tite, J R
Logan, Matt

SOUTH SIDE.

86 New, Thomas
98 Taylor, Frederick
100 McGuire, G A
375 Bushong, Dennis
McLean, A D
Quebec Street intersects.
Denton, E
Ontario Street intersects.
Horrobin, Theo
Macfie, J W

DUNLEVY AVENUE — Runs south from Railway track to Prior. Wards 3 and 4.

EAST SIDE.

106 Miller, Wm
110 Grose, Hy
Powell Street intersects.
316 Cargill, Wm
Cordova Street East intersects.
Sparrow, John James
Hastings Street intersects.
410 Olson, Ole
Princess Street intersects.
Keefer Street intersects.
Condren, Hugh
Harris Street intersects.

WEST SIDE.

107 Vacant house
111 Vacant house
Powell Street intersects.
233 McLeod, Rev J M
Cordova Street East intersects.
Dale, John
Beecher, Charles
Burrard Inlet here.
Hastings Saw Mill

WEEKS & ROBSON, WINE AND SPIRIT MERCHANTS
542-550 HASTINGS ST., VANCOUVER.

SHERMAN HOUSE, Vancouver, B. C., J. B. MEYTER, Proprietor
Open Day and Night. Most Reasonable Rates in the City.

DUNSMUIR — Runs northwest from Beattie to Burrard. Wards 1 and 2.

NORTH SIDE.

311 Bowman, I R
Homer Street intersects.
409 Ostrom, A D
411 Percival, J A

SOUTH SIDE.

300 McDonald, D I
302 Hunter, Thos
304 Quinn, James
308 Donnelly, Harry
316 Kerfoot, W I
318 Murphy, Wm
322 Hunt, Wm
Homer Street intersects.
406 Sacred Heart Academy
Richard Street intersects.
510 Gibson, Mrs
512 Milne, George
514 Heffring, H
516 Shaver, Nicholas
Seymour Street intersects.
Howe Street intersects.
Manor House
Hornby Street intersects.
Burrard Street intersects.

DUPONT—Runs east from Carrall to Westminster avenue. Ward 4.

NORTH SIDE.

5 Pow Wa & Co
9 Vacant house
11 Thomas, Miss Fanny
15 Hong Wo & Co
17 Hing Kee
21 Wing Hung Lung & Co
23 Sang Lung & Co
25 Kong, Nan, Lung & Co
29 Wing Sang & Co
33 Hung Hing & Co
35 Nadleman, L
39 Lock Kee
41 Golden, L
45 Carter, Mrs L
Columbia Avenue intersects.
101 MacKenzie, Miss
103 Jones, Miss A
107 Vacant
109 Durham, Mrs Sadie
117 Hood, Miss Annie
119 Johnson, Miss E
121 Perry, Miss F
123 Grant, Miss Lena
125 Patton, Miss Eva
129 Mansfield, Miss Lottie
131 Reno, Miss Dora
133 Hatley, Miss Stella

SOUTH SIDE.

4 Hit, Tuck Lung & Co
6 Vacant
8 Foster, Miss Catherine
12 Wing Yuen & Co
14 Hemans Miss Annie
20 We Lung & Co
22 Gim Lee Yuen
28 Jim Kee & Co
34 Vacant
36 Vacant
46 Stewart, Miss Hattie
48 Vacant
50 King Fung
Cook, W S
52 Hung Yick & Co
54 Scott, Miss Laura
100 Champion & White
102 Hip Yuen
108 Tai Chee
110 Chy Lung
118 Hai, Hing, Lung & Co
120 Yick Wo
122 Sam Kee
126 Chong, H E
130 Evans, Miss Kitty
134 Methodist Chinese Mission
140 Gray, Miss Maud
150 Amanda, Miss
152 Foster, Miss Annie
154 Grant, Miss Nellie

EIGHTH AVENUE, Mount Pleasant—Runs east and west from Westminster ave. Wards 4 and 5.

NORTH SIDE.

McGillivray, John
Vacant house
Fraser, William
Bruce, Alexander
Abernethy, Robert
Vacant house
Baxter, T S
260 Graham, Hugh
Mitchell, Robert
Vacant house
Murray, C W
Boyd, J R

SHAWNIGAN LAKE LUMBER CO.
Rustic, Clapboards, Flooring, Mouldings, Laths, Shingles, Etc., in stock or to order. Yard, Discovery St., between Government and Store Sts. Address all communications to P. O. Box 298, Victoria, B. C. Telephone 162.
T. ELFORD, - - Manager.

J. A. RITCHIE, COMMISSION MERCHANT and Sole Agent for the Echo Roller Mills, Spokane, and the Dungeness Trading Company.
3 and 5 STORE ST., VICTORIA, B. C.

THE "GOLDEN KEY" BRAND ÆRATED WATERS
All machinery latest improved and silver lined throughout. EWD L DREWRY, Winnipeg.

Featherstone, R D
35 Fernan, C
Wood, James
Oldfield, John W

Ash Street intersects.

Summer, William
Dresser, Alfred W
Logan, James
Pitts, William
Doig, James

SOUTH SIDE.

50 McMillan, Dugald
52 Cameron, A W
Hallam, G H

Quebec Street intersects.

Vacant house
Salsbury, Mrs S
Ludlow, William

Ontario Street intersects.

New house
Butchard, D

Columbia Street intersects.

Thompson, A W E
Hutchings, G W
Fenton, P G
Dickey, N
Hewitt, Joseph

Carolina Street intersects.

Baker, Geo B
Conn, Henry

Scott Street intersects.

Schwahn, A
Kemp, George

Alder Street intersects.

McLean, Lachlan
Painter, H J
Empty house
Johnson, C Gardiner
Cowperthwaite, F M
Elliott, Claude
Magee, Geo E
McLean, John
McRae, G W
McKinnon, J M
Miller, Jonathan

ELEVENTH AVENUE, Mount Pleasant—Runs east and west from Westminster avenue. Wards 4 and 5.

NORTH SIDE.

Greer, Joe
Whitman, M
147 Lee, John
149 Boorne, W H
189 Hatch, J H

Ontario Street intersects.

Vacant house

Manitoba Street intersects.

Abbott, J
Stapleton, C
Vacant house

SOUTH SIDE.

43 Taylor, R B
53 McMahon, John
Griffiths, Joseph

Quebec Street intersects.

Bethune, Alex
Mills, C F
Harvey, W Pellew
Vacant house

Ontario Street intersects.

Harris, V
Evans, Thos

Manitoba Street intersects.

Brown, C H
Hart, F J

EVELEIGH—Runs northwest from Burrard to Thurlow. Ward 1.

NORTH SIDE.

1009 Gallagher, W J
1023 Robinson, Fleming
1025 Wood, C A
1029 Dalton, W F
1031 Vacant

SOUTH SIDE.

1004 Vacant
1008 Wilkinson, Miss E
1012 Shelton, Giles
1018 Reed, John
1020 Banham, R J
1024 Curry, M
1026 Evans, F
1030 England, Jas

FIFTH AVENUE, Mount Pleasant—Runs east and west from Westminster avenue. Wards 4 and 5.

NORTH SIDE.

20 McGuire, Robert
26 Stevens, William
102 Marshall, B

TRAVEL BY THE PALATIAL - STEAMERS OF THE - CANADIAN PACIFIC NAVIGATION COMPANY, Ltd., JOHN IRVING, Manager, VICTORIA, B. C.

WEILER BROS. are Agents for Crossley & Sons Fine Carpets
FORT STREET, VICTORIA, B. C.

HUDSON'S

104 Lloyd, P
448 Smith, I
Carlo, B
Elliott, J

SOUTH SIDE.

Poore, J

Quebec Street in

Berry, H
Atkinson
Baxter, I
Gauverea
McLean,
Westcott,
Buchanan
Righter,
Marstran
Goudron,
Whitley,
401 Woodwar
421 Spain, C
423 Spain, Ed
453 Johnstone
Gilmore,
Kennedy,

FIFTEENTH Pleasant.—
from Westm
Wards 4 and 5

NORTH SIDE.

Findlay, J
Duncan, M

SOUTH SIDE.

Edwards,
Turner, Th

FOURTEENTH Pleasant—I
from Westmin
4 and 5.

NORTH SIDE.

Mattocks,
Brown, Jn
McGuigan
Cullum, M

SOUTH SIDE.

Pacific Va
Johnson, W
Forey, Ger
Wilson, W

We Employ more Han
R. T. WILLIA

HUDSON'S BAY COMPANY Direct Importers of Havana Cigars
VICTORIA, B. C.

104 Lloyd, Pierce
448 Smith, Robert
Carlo, B
Elliott, John

SOUTH SIDE.

Poore, J M

Quebec Street intersects.

Berry, H A
Atkinson, Edward
Baxter, E
Gauvereau, Aduto
McLean, Norman
Westcott, Winfield
Buchanan, Donald
Righter, Peter
Marstrand, Otto
Goudron, Peter
Whitley, Thos B
401 Woodward, Chas
421 Spain, C
423 Spain, Edward
453 Johnstone, J G
Gilmore, William
Kennedy, Mrs

FIFTEENTH AVENUE, Mt. Pleasant.—Runs east and west from Westminster avenue. Wards 4 and 5.

NORTH SIDE.

Findlay, Jas
Duncan, Mrs F H D

SOUTH SIDE.

Edwards, Wm
Turner, Thos

FOURTEENTH AVENUE, Mt Pleasant—Runs east and west from Westminster avenue. Wards 4 and 5.

NORTH SIDE.

Mattocks, Hy
Brown, Jno
McGuigan, Jas
Cullum, Mrs

SOUTH SIDE.

Pacific Varnish Co
Johnson, W H H
Forey, Gerald
Wilson, Wm

FOURTH AVENUE, Mt Pleasant—Runs west from False Creek.

SOUTH SIDE.

Fowler, Walter L
Hager, Abraham Rev
Garber, Saml

FRONT, Mt Pleasant—Runs southeast from Westminster avenue to Prince Edward street, and west from Westminster avenue to Columbia street. Ward 5.

NORTH SIDE.

Scott, David
Vacant house
Slaughter house
McDonald, D G

SOUTH SIDE.

27 Little, Miss
113 Vacant house
115 Vacant
Schwesinger, Geo
Dyer, Geo
Vacant house
Adams, H T
Frodsham, Wm

GEORGIA—Runs northwest from Beatty to Inlet. Wards 1 and 2.

NORTH SIDE.

231 Matheson, J P
235 Moors, J A
239 McLean, —
243 Kerr, J C
247 Vacant
251 Ferguson, D J
255 Gauley, D L

Hamilton Street intersects.

305 Doharty, Andrew
307 Vacant
309 Vacant
311 Roberts, Mrs J
313 Roberts, John
315 Stewart, W T
317 Vincent, Richd
319 Brown, Mrs J L
321 Strathie, Alex

Homer Street intersects.
Richard Street intersects.
Granville Street intersects.

Shawnigan Lake Lumber Co. Rough and Dressed Cedar and Fir Lumber. All kinds of Builders' Lumber in Stock
T. ELLIOTT, Manager. P. O. Box 298, Tel. 162, Victoria, B. C.

We Employ more Hands and more Capital than all Other Binderies in the Province
R. T. WILLIAMS & Co. 28 Broad Street, Victoria, B. C.

DOERING & MARSTRAND'S BREWING CO., Alexandra Lager Beer, Porter and Ale
Tel. 499. Address MOUNT PLEASANT, VANCOUVER, B. C.

CANADIAN GENERAL ELECTRIC CO., LTD. ELECTRICAL CONTRACTORS AND MANUFACTURERS.
Head Office—Toronto, Ont. Factories—Peterboro, Ont. B. C. District—Vancouver, B. C. Write for Estimates.

St Andrew's Presbyterian Church, Rev E McLaren, pastor
Seymour Street intersects.
Vancouver Hotel, Lawn Tennis Courts
Howe Street intersects.
Vacant store
813 Sewell, Fane
815 Lefevre & Weld
Weld, Octavius
Cowan, Geo H
817 Douglas House, prop Dana, A J
Hornby Street intersects.
Burrard Street intersects.
Christ Church, Tucker, Rev L N
1003 Browning, J M
1005 Vacant
1021 McGillivray, D
1025 Morrow, T R
1027 McQueen, Jas
1033 Vacant
Thurlow Street intersects.
1108 Dunn, Thos
Vacant
Vacant
1119 Tucker, Rev L N
1121 Martin, F X
1125 Robertson, David
1139 Kendall, Dr W
1155 McFarland, J W
1159 Campbell, John
1163 Vacant
1167 McCalman, Colin
Bute Street intersects.
1203 De Wolfe, Geo
1219 Evan, Thomas O G
1223 Topping, W F
1227 Tracy, Col T H
1229 Welsh, R A
Jervis Street intersects.
1319 Bailey, W
Broughton Street intersects.

SOUTH SIDE.

400 Scott, Leonard
404 Struthers, Alex
408 Pinkcombe, Mrs
Richard Street intersects.
First Congregational Church, Pedley, Rev J W, pastor
530 Leonard, Russell
534 Vacant
538 Baker, E A
542 Thom, Miss A A
546 Clubb, Wm
550 Vacant
Seymour Street intersects.
Waverley Hotel, E P Queen, prop
606 Queen Bros
614 McGillivray, D
Donald Smith block
Granville Street intersects.
C. P. R. Hotel, G A Cheney, manager
Walker & Robinson
Howe Street intersects.
Hornby Street intersects.
Burrard Street intersects.
1020 Rand, C D
1030 Cambie, H J
Vacant
Vacant
1116 Keith, J C
Thurlow Street intersects.
1140 Johnston, Dr Geo D
1144 Wallbridge, D S
1202 Conley, C
Bute Street intersects.
1210 Mulhall, J J
Jervis Street intersects.
1318 Orr, James
1320 Ferris, W
1400 Pearsall, C
1408 Wiffen, W S
Nicola Street intersects.
1502 Graveley, W E
1508 Rogers, B T
1512 Vacant
Cadero Street intersects.
Philpot, Dr H J

GORE AVENUE — Runs south-easterly from the Inlet to False Creek. Wards 3 and 4.

EAST SIDE.

128 Milner, Capt J L
Gooding, Lieut E
130 McArthur, Donald
Powell Street intersects.
206 Harkness, W J
208 Vacant house
Cordova Street East intersects.
306 MacMillan, J
416 Vacant house
418 Smith, G G
Princess Street intersects.

WEEKS & ROBSON, GROCERS AND PROVISION MERCHANTS
542-550 Hastings St., Vancouver.

SHERMAN HOUSE, - Vancouver, B. C.
J. B. MEYTER, Proprietor. Open Day and Night. Most Reasonable Rates in the City.

506 Vacant cabin
508 Vacant cabin
510 Vacant cabin
512 Vacant cabin
516 Dickie, G A
518 Mayne, T W

Keefer Street intersects.

Harris Street intersects.

Barnard Street intersects.

810 Main, Alex
812 McPherson, John
814 Main, David

Prior Street intersects.

906 Sentéll, F W

WEST SIDE.

119 Vacant
121 Vacant

Powell Street intersects.

307 Vacant
Fuller's cabins, Cole Mrs M
4 Duncan, C
5 Vacant cabin
6 Kinder, F H

Keefer Street intersects.

613 Adams, Geo, sr
615 McKeill, Wm
617 Evans, Wm
619 Vacant house

Harris Street intersects.

Vancouver Soda Water Works

GRANVILLE — Runs southwest from Cordova to Bridge street. Ward 1

EAST SIDE.

402 Blackson, S
404 Robertson, Dr A M

Pender Street intersects.

524 Vacant
526 Gregory, Adolph
528 Vacant

Dunsmuir Street intersects.

Bank of Montreal, C Sweeny, manager
612 Vacant
614 Ferguson, J C
616 Legg, G T
Hamilton, C H
Le Maistre, W
618 Vacant
630 McDowell & Co, Ltd, H H Watson
634 Canadian Gen Elect Co, Ltd, H Pim, agent
638 Campbell, Johnston R C
Orrell, Mrs J S
640-646 Can Pac Railway office, Geo McL Brown, Dis Pas Agt
648 Summers & Orrell
650 Williams, J T
656 Stewart, C F
658 Turner, J P
Hudson's Bay store, J Thomson, manager

Georgia Street intersects.

700 Browning, J M
702 Vacant
704 Vacant
706 Green, H
708 Vancouver Dairy Co, A C Webster, sr mgr
712 Vacant
714 Tufts & Son, Wm

Robson Street intersects.

800 Woodrow, J C
802 Roy, L
834 Vacant
836 Barnwell, Thos

Smithe Street intersects.

900 Vacant
902 Vacant

Helmcken Street intersects.

Harris, W J
Maroney, J

Davie Street intersects.

1120 Clowes, John
1200 Golden Gate Hotel, Twigg, F G
1266 Vacant
1270 Olmstead, R

Drake Street intersects.

1300-4 Colonial Hotel, Albert Diebel proprietor
1312 Vacant
Vancouver Sash and Door Co, Ltd, R D Fetherston, mgr

WEST SIDE.

Thyne, W G
Kent & Magnus, Criterion saloon

Pender Street intersects.

Post Office, J Miller, Postmaster
317 Brown, W S
321 Lefevre blk
Board of Trade offices
Telephone, central offices

Dunsmuir Street intersects.

531 Leckie, John

SHAWNIGAN LAKE LUMBER CO., Ltd. Tel. 162. P. O. Box 298.
Mills at Shawnigan Lake. Yard at Victoria, B. C.
ROUGH AND DRESSED CEDAR AND FIR LUMBER, RUSTIC, CLAPBOARDS, FLOORING, MOULDINGS, LATHS, SHINGLES, Etc.

J. A. RITCHIE Sole agent for the Echo Roller Mills, Spokane, and Dungeness Trading Co
3 and 5 STORE STREET, VICTORIA B. C.

DREWRY'S REDWOOD BREWERY, Winnipeg
Drewry's Ale, Porter and Lager is recommended by Physicians generally.

601 Braid & Co, Wm
603 Peck & Co, J W
605 Martin & Robertson
605 Skene, Wm
619 Buxton, J M & Co
623 Gibbins, J

Georgia Street intersects.

Vancouver Hotel
Vancouver Opera House

Robson Street intersects.

809 McTaggart, Mrs M
811 Foster, H O
813 Vacant
827 Wing Sam
831 Desrosiers, M

Smithe Street intersects.

913 Vermilyea Block
Holmes & Bentley
Blackmore, Wm
915 Vermilyea, W
917 McLauchlan, Mrs E

Nelson Street intersects.
Helmcken Street intersects.
Davie Street intersects.
Drake Street intersects.
Pacific Street intersects.
Beach Avenue intersects.

Vancouver Furniture Co

GROVE AVENUE—Runs east from Grove Crescent to Grove Crescent. Ward 4.

NORTH SIDE.

Stevens, W E
Downer, Jas F
Vacant house
Price, Thos
Macdonald, Angus
Vacant house

SOUTH SIDE.

Butcher, Fred'k
Vacant house
Dorman, Jacob
Bailey, Daniel
Sparks, James

GROVE CRESCENT—Continuation of Jackson avenue to Heatley avenue. Ward 2.

Sentell, Ephriam
Fowler, C M

HAMILTON—Runs southwest from Hastings west to Smithe. Ward 2.

EAST SIDE.

Court House

Pender Street intersects.

Dunsmuir Street intersects.

600 First Baptist Church
604 Weir, Rev W C
606 Morris, A
614 Taylor, Wm
620 Richardson, C E
624 Watts, Wm
626 Hughes, R
628 Broderick, A E
Stevens, Mrs Alice

Georgia Street intersects.

720 Macgregor, J M
726 Scott, Thos
740 Grant, A B

Robson Street intersects.

816 Stevens. Fred
820 Currie, S A
826 Vacant
828 Caple, Norman

WEST SIDE.

517 McLagan, J C
521 Whitehead, J M
523 Kent, J W
527 Martin, Frank
531 Simons, Mrs
533 Muskett, R A
537 Macleod, J O
539 Cole, —
541 Ross, Donald
543 Vachon, Mrs Ed
545 Brenchley, Elwyn
Pearey, John

Dunsmuir Street intersects.

603 Vacant
605 Runner, W D
607 Stewart, A M
609 Allen, F C
611 Hayden, Hamilton
615 Madill, E
617 Vacant
619 Fleming, Richd
621 Slater, G F
623 Vacant house
625 Johnstone, W A
627 Johnston, Jos
629 Murray, John H
639 Shelby, E F

Georgia Street intersects.

Travel by the Palatial Steamers of the Canadian Pacific Navigation Company, Ltd.
John Irving Manager, Victoria, B. C.

WEILER BROS., the Leading Furniture Dealers, VICTORIA, B. C.

HUDSON'S BAY

721 Hosker,
723 Downing
725 Clouston
727 Donald,
729 Hughes,
731 Hodgson
735 McDowe
739 Allan, T
741 Philp, C
743 Rockett,
Murray,
745 Pyke, R
747 Hunter,
McAlpin

Robinson Street

809 Vacant
811 Mason, C
Vesey, M
815 Spencer,
Stewart,
817 Campbel
823 Harris, J
825 Johnson,
827 Bullock,
829 Phipps,
833 Roy, Pet

HARO—Runs n
rard to Chilco

NORTH SIDE.

1015 Ralston,
1019 Vacant

Thurlow Street i

Mortimor
1151 Vacant
1153 Vacant
1207 Bowell, J

Bute Street inter

Palmer,
1233 Watson,

Jervis Street inte
Broughton Street

SOUTH SIDE.

1010 Barker, C
1012 Deane, E
Marrian,
1080 Robertson

Thurlow Street i

1100 Cope, Fre
1108 Shannon,
1116 Miller, J
1120 Vacant
1124 Baldwin,
1128 Vacant

Latest Improvements
98 BROAD

HUDSON'S BAY COMPANY European and English Groceries, Wines and Liquors, free and in bond.
Victoria. - - British Columbia.

721 Hosker, Edward
723 Downing, Wm
725 Clouston, Thos
727 Donald, John
729 Hughes, W B
731 Hodgson, Arthur
735 McDowell, John
739 Allan, Thos
741 Philp, C S
743 Rockett, Matthew
Murray, W J
745 Pyke, R S
747 Hunter, Saml
McAlpine, J A

Robinson Street intersects.

809 Vacant house
811 Mason, G S
Vesey, Mrs
815 Spencer, E B
Stewart, J B
817 Campbell, Roderick
823 Harris, James
825 Johnson, A D
827 Bullock, A M
829 Phipps, Wm
833 Roy, Peter

HARO—Runs northwest from Burrard to Chilco. Ward 1.

NORTH SIDE.

1015 Ralston, C C
1019 Vacant

Thurlow Street intersects.

Mortimore, J G
1151 Vacant
1153 Vacant
1207 Bowell, J M

Bute Street intersects.

Palmer, R E
1233 Watson, H

Jervis Street intersects.
Broughton Street intersects.

SOUTH SIDE.

1010 Barker, C H
1012 Deane, E B
Marrian, Robt
1080 Robertson, Wm John

Thurlow Street intersects.

1100 Cope, Fred
1108 Shannon, Wm
1116 Miller, J E
1120 Vacant
1124 Baldwin, G F
1128 Vacant
1130 McConnell, G S
1132 Jonah, J G
1134 Bauer, F W

Bute Street intersects.

Vacant
Barker, E E

Jervis Street intersects.

1308 Tiffin, J B

Broughton Street intersects.

Smith, Fred

Nicola Street intersects.
Cadero Street intersects.

Vacant house
Vacant house
Vacant house

Bidwell Street intersects.

Farrer, G E

Gilford Street intersects.

HARRIS—Runs east from False Creek to boundary. Ward 4.

NORTH SIDE.

Rounsefell, G F & Co

Westminster Avenue intersects.

209 McPhalen, D J
211 Stewart, D M
213 Ballard, Alfred
215 Caldwell, John A
217 Rawlings, Mrs
221 Donohoe, John A
225 Sprung, Geo
227 Abrahams, Mrs
Cook, V E
Pound, Mrs
233 Bedding, Wm
235 McDonald, J A
239 Johnson, Saml
255 Gray, Geo

Gore Avenue intersects.

317 Cocking, Carus
Nichol, Jno
319 McGarrigle, Edwd
321 Johnson, C F
329 McAlpine, L Mrs
331 Dagnall, Harry
Dugnan, Ed

Dunlevy Avenue intersects.

411 Edgett Bros
415 Smith, Jas
417 Yarco, Wm
419 Harris, H
421 Lowe, Chas
423 Hogg, Wm
425 Davidson Thos

Shawnigan Lake Lumber Co. Rough and Dressed Cedar and Fir Lumber! All Kinds of Builders' Lumber in Stock. Tel. 162.
T. ELFORD, Manager. P. O. Box 298, Victoria, B. C.

Latest Improvements in Book-Binding & Paper Ruling. R. T. WILLIAMS & Co.
28 BROAD STREET, VICTORIA, B. C.

DOERING & MARSTRAND'S BREWING CO., Alexandra Lager Beer, Porter and Ale
Tel. 429. Address MOUNT PLEASANT, VANCOUVER, B. C.

CANADIAN GENERAL ELECTRIC CO., LTD. ELECTRICAL CONTRACTORS AND MANUFACTURERS.
Head Office—Toronto, Ont. Factories—Peterboro, Ont. B. C. District—Vancouver, B. C. Write for Estimates.

427 Bandy, Hy
429 Crawford, Mrs
431 Buntzen, J

Jackson Avenue intersects.

635 Duncanson, Thos
655 Collier, Harry
659 Smith, John
663 Lorden, S
667 Curtis, Wm

Heatley Avenue intersects.

729 Dougan, Jas J
733 Vacant
737 Tarling, A
Vacant house
Cook, Alex
Cook, John Valentine
Vacant house
Vacant house
Vacant house

Campbell Avenue intersects.

1015 Wilson, F G
1017 Watson, Jno
1021 Bruce, Wm

SOUTH SIDE.

Crowder & Penzer
108 Swalwell, R F
110 Eaves, Wm
112 Edwards, Wm

Westminster Avenue intersects.

204 Limpus, Alfred
208 Robinson, Jas
210 Hood, Jno
Hood, Wm
212 Bruce, David
214 Simon, B Mrs
218 Walker, Saml
222 Vacant
226 Vacant
228 Tibb, Jno
230 Evans, Jno
234 Doidge, L
236 Dalton, Jas

Gore Avenue intersects.

310 Vacant house
312 Vacant
314 Vacant
316 Vacant
318 Pound, Geo
320 Evans, Thos
322 Goldstein, Wm
324 McDowell, S A

Dunlevy Avenue intersects.

Jackson Avenue intersects.

514 Carriere, Mitchell
518 Snyder, E A
520 Thorpe, Gabriel
526 McWade, Jno
528 McDonald, Alex
530 Wilks, G W
532 Moseley, Wm
548 Bigger,—
550 Tyson, A M
568 McKenzie, Wm

Carl Street intersects.

628 Dickerson, John
632 Seventh Day Adventists Mission house
638 Bogart, Jas
Gibbons, H
Cremer, J
McKenzie, Wm
656 Borland, Jas
664 Letherdale, Dan
666 Kennedy,—

Heatley Avenue intersects.

Crawford, Thos
Eastwood, Wm
882 Levin, Wm
884 Ellison, Frank B

HASTINGS, EAST—Runs east from Carrall to boundary, north side, Ward 3; south side, Ward 4.

NORTH SIDE.

3 Terminal City Building Society
City of Vancouver Building Society
Pacific Building Society
11 Mason, J & Co
Miekee, S
Collins, Chas
Vacant house
Jerrird, W G
17 Fox, J M
Dews, Joshua
Rollings, William C
Harrison, John
Smalley, —
21 Dobson, Joseph
23 McKay Bros
31 Currell, John
33 Ching Kee
37 Urquhart Bros
39 Benson, Miss Margaret
41 Taylor, William James
Ballinger, William
Dines, George
McIntosh, John
Vineberg, Gabriel

Columbia Avenue intersects.

WEEKS & ROBSON, WINE AND SPIRIT MERCHANTS
542-550 HASTINGS ST., VANCOUVER.

SHERMAN HOU
Open

107 Empty h
111 Gothard,
Good, M
113 Dunn, T
125 Lynham
127 Ramsay
133 Canada
house
141 Thwaite,
Judd & C
143 Rasmuss
Vacant h
Pearce, T
145 Shook, M
149 Wilson,
201 Hunt, M
205 Vacant
207 Takenchi
209 Hamamu

Gore Avenue in

309 McIntyre
311 Johnson,
313 Canning,
317 Walton,
319 Urquhar
323 Scott, Ja
325 McKinno
327 Keith, Sa
329 O'Rourke
333 Gagnon,
Ouellet, C
339 Steele, W

Dunlevy Avenue

411 Moon, F
417 Granville
419 McLenna
425-427 Blake, J
429 Mills, —

Jackson Avenue

501 Turner, J
507 Stewart,

Carl Avenue inte

Heatley Avenue

517 Boechlofe
521 Wright,
701 Christie,
719 Anderson
721 Macbeth

Hawkes Avenue

Hesson &
805 Hartin, J

Campbell Avenu

Walden, Hy

SOUTH SIDE.

Vancouve
Tramw

J. A. RITCHIE,
Consignments So

SHERMAN HOUSE, Vancouver, B. C., J. B. MEYTER, Proprietor
Open Day and Night. Most Reasonable Rates in the City.

107 Empty house
111 Gothard, Ambrose
Good, Mrs M A
113 Dunn, Thomas
125 Lynham, William
127 Ramsay Bros Company, Ltd
133 Canada Paint Co, Ltd, warehouse
141 Thwaite, W T
Judd & Co, C J
143 Rasmussen Bros
Vacant house
Pearce, Thos
145 Shook, Mrs Amelia
149 Wilson, Mrs B H
201 Hunt, Miss Gertrude
205 Vacant
207 Takenchi, M
209 Hamamura, M

Gore Avenue intersects.

309 McIntyre, Archibald
311 Johnson, John
313 Canning, J A
317 Walton, C B
319 Urquhart, John
323 Scott, James
325 McKinnon, Thomas
327 Keith, Samuel
329 O'Rourke, James
333 Gagnon, O A
Ouellet, Geo O
339 Steele, Wm

Dunlevy Avenue intersects.

411 Moon, F H
417 Granville, Mrs Margaret
419 McLennan, C J
425-427 Blake, J P & Co
429 Mills, —

Jackson Avenue intersects.

501 Turner, John
507 Stewart, James

Carl Avenue intersects.

Heatley Avenue intersects.

517 Boechlofsky, F
521 Wright, Geo
701 Christie, Miss K H
719 Anderson, Chas
721 Macbeth, James

Hawkes Avenue intersects.

Hesson & Irving
805 Hartin, John

Campbell Avenue intersects.

Walden, Hy W

SOUTH SIDE.

Vancouver & Westminster Tramway Co
8 James, T
10 Hughes, Martin
O'Connor, Martin
Harvey, Frank
Vacant cabin
14 Williams, T W
Farmer, W
16 McCain & Menzies
50 Duke & Wallace

Columbia Avenue intersects.

104 Sing Kee
108 Letherdale & Co
118 Foubert, Frank
Palmer, J D
120 Baillie, M Daniel
Stevenson, Dr
134 Madison, Stephen
City Waterworks shops
138 Davies, Wm

Westminster Avenue intersects.

Galloway, Edwin
222 Garden, Wm & Sons
Carver, Mrs
Vacant cabin
224-226 Japanese Mission House

Gore Avenue intersects.

First Presbyterian Church
314 McDonough, Edward
324 Hannafin, J T
326 Morris, J M
328 Brown, Wm
Barrett, John T
332 Vacant
334 Vacant
338 Tunstall, Dr S

Dunlevy Avenue intersects.

420 Simpson, Jas W
454 Myles, R J
460 Mowat, Archie
464 Carswell, R H

Jackson Avenue intersects.

Carl Avenue intersects.

610 Frame, Wm
620 Weetzel, Henry
634 Ford, C W

Heatley Avenue intersects.

810 Vacant
812 Whitenack, A J
902 Fox, James

HASTINGS, WEST—Runs northwest from Carrall to Burrard. Wards 1 and 2

NORTH SIDE.

7 Fewster, Phillip

SHAWNIGAN LAKE LUMBER CO.
Rustic, Clapboards, Flooring, Mouldings, Laths, Shingles, Etc. in stock or to order. Yard, Discovery St., between Government and Store Sts. Address all communications to P. O. Box 998, Victoria, B. C. Telephone 169.
T. ELFORD, - - Manager.

J. A. RITCHIE, Dealer in General Produce, Flour, Feed, Fruit, Poultry
Consignments Solicited. 3 and 5 Store Street, Victoria, B. C.

DREWRY'S REDWOOD BREWERY, Winnipeg
Drewry's Premium Lager—Fully Equal to any Imported Beer.

TRAVEL BY THE PALATIAL - STEAMERS OF THE - CANADIAN PACIFIC NAVIGATION COMPANY, Ltd., JOHN IRVING, Manager, VICTORIA, B. C.

9 Vacant store
Brunswick Hotel
William Hamilton Manufacturing Co, Ltd
Keal & Kerr

Abbott Street intersects.

121 Wm Thurston & Sons
143 Vacant store
147 Y.M.C.A.
Pears, Walter
"Arcade," in course of construction
153 Mutrie & Brown

Cambie Street intersects.

305 Campbell, R
329 Norman, Caple & Co
331 Rosehill Dye Works, Armstrong & Lorrie

Homer Street intersects.

409 Painton's Music Store
411 Welsh, Mrs L
Burton, J R
Evans, John E
Scott, Arthur J
Coughlin, T J
Griffith, Griffith
Jamieson, Wm
Brown Bros Co
Shaw, Henry C
Shaw, James
Best, Robt
413 Vacant store
417 Atkins & Atkins
423 Evans & Hastings

Richard Street intersects.

Bank of B. N. A., W Godfrey, manager
515 Vacant store
517 Vacant store
519 Hamersley & Hamilton
McFarland & Mahon
Davies, Miss L F
Cowan, Geo H
Calley, Alex
Williams & Dawson
Hunter, D McD
U. B. of Carpenters
521 Calland, T H
523 Vancouver Loan, Trust, Savings and Guarantee Co, Ltd

Seymour Street intersects.

601 Seymour, J R
603 Page, Ponsford Bros
Lowen, C J
607 The Diplock Book and Stationery Co, Ltd
609 R D Kinmond & Co
611 McKinnon De Beck & Co
613 Elite Shaving Parlor, Lucas, W H
617 Sharp A J & Co
621 Leland House annex
623 McLachlan, C
627 Angelo-Columbian Co, Ltd
Bodwell, Frank V

Granville Street intersects.

725 Cattell, C
801 Abbott, H
Vancouver Club
815 Ferguson, A G

SOUTH SIDE.

New brick blk building

Carrall Street here.

12 Vacant store
24 Gibson, Alex
36-38 Warren, W G
62 Hardy & Fulton
64 McRae & Hall

Abbott Street intersects.

116-118 Gun Long
152 Mercier, Geo
154 Roberts & Co
172 Rose, M S

Hamilton Street intersects.

Inns of Court Building, two vacant stores
Court House

Cambie Street intersects.

334 Vacant office
336 Bell, Thomas
Vacant store

Homer Street intersects.

Hooper, W H
416 Hodgson, A
418 R Purdy & Co
500 Vancouver Land & Securities Corporation, Ltd
Bank of B. C.

Richardson Street intersects.

504 Mortimore Bros
Golden Rule Bazaar, Symonds, Charles
506 City Auction Rooms, Scott & Hughes
510 Vacant store
514 Skinner, A & Co
518-520 Shelton & Co
Vacant store
Roberts, W R
Innes & Richards

Seymour Street intersects.

542-550 Weeks & Robson

WEILER BROS. are Complete House Furnishers. Largest Stock in B. C.

HUDSON'S BA

616 Okana
Brot
620 Robins
622-626 Leland
Granville Stre
Muir,
Burrard Stree
824 Salsbu
900 Tregen
924 Townle

HELMCKEN
from Home
1 and 2.

SOUTH SIDE.

Richard Stree
Derosi
Munro
Seymour Stree

HEATLEY
south from
Wards 3 an

EAST SIDE.

Alexander Str
Powell Street
320 Cao, M
Oppenheimer
Hastings Stre
Princess Stree
Ashwo
Keefer Street
Barnard Stree
Housle
Prior Street h

WEST SIDE.

Vacant
Foxhal
Alexander Str
Powell Street
109 Scuitt
Lovegr
Oppenheimer
Hastings Stre
Princess Stree
Keefer Street
Barnard Stre
729 Vacan
Prior Street h

Blank Boo

HUDSON'S BAY COMPANY, WHOLESALE GROCERS and WINE MERCHANTS
VICTORIA, B C.

616 Okanagan Cattle Co, Postill Brothers
620 Robinson, M
622-626 Leland House

Granville Street intersects.

Muir, Arch

Burrard Street intersects.

824 Salsbury, W F
900 Tregent, A E
924 Townley, J D

HELMCKEN — Runs northwest from Homer to Burrard. Wards 1 and 2.

SOUTH SIDE.

Richard Street intersects.

Derosiers, M
Munroe, Daniel

Seymour Street intersects.

HEATLEY AVENUE — Runs south from railway track to Prior. Wards 3 and 4.

EAST SIDE.

Alexander Street intersects.
Powell Street intersects.

320 Cao, Mrs Ada

Oppenheimer Street intersects.
Hastings Street intersects.
Princess Street intersects.

Ashworth, Wm

Keefer Street intersects.
Barnard Street intersects.

Housley, Chas

Prior Street here.

WEST SIDE.

Vacant foundry
Foxhall, Daniel

Alexander Street intersects.
Powell Street intersects.

109 Scuitto, G B
Lovegrove, —

Oppenheimer Street intersects.
Hastings Street intersects.
Princess Street intersects.
Keefer Street intersects.
Barnard Street intersects.

729 Vacant

Prior Street here.

HOMER — Runs southwest from Cordova to Drake. Ward 2.

EAST SIDE.

314-316 Marshall, McCrae & Co

Hastings Street intersects.

320 Vacant store
Metropolitan Club building
Mershon & Proctor
Johnson, C Gardiner
World Printing & Pub Co

Pender Street intersects.

520 Vacant
522 Evans, David
524 Romang, Josiah
526 McLeod, Capt Malcolm
528 Herald, Dr Wilson
530 Hanna, J J
532 Currie, Mrs L A
534 Peters, Miss
536 Anderson, Alfred
538 McLeod, A
540 Miles, B Mrs
542 Cornish, J C

Dunsmuir Street intersects.

606 Clark, W A
620 Morency, P W Mrs
624 Bayley, Wm
626 Rogers, Harry
628 Vacant
630 McNab, Allan
640 Goldberg, David
642 Cox, W
644 Hailstone, Wm
Robinson, Robt

Georgia Street intersects.

720 Armstrong, Jno
722 Ward, Jno
772 Burnett, T F
774 Cabins
2 Sayers, Saml
Leggatt, —
3 Evans, E
6 Goad, Jno
7 Morgan, Fred
9 Wright, Frank
10 Paton, Geo

Robson Street intersects.

804 Morley, Thos
810 Fitzgerald, Edwin R
812 Walker, Thos W

WEST SIDE.

521 Watson, Coverdale Rev
525 Burwell, H M

Shawnigan Lake Lumber Co. Rough and Dressed Cedar and Fir Lumber. All kinds of Builders' Lumber in Stock
T. ELFORD, Manager. P. O. Box 298, Tel. 162, Victoria, B. C.

Blank Book Manufacturers R. T. WILLIAMS & Co.
28 Broad Street, Victoria, B. C.

DOERING & MARSTRAND'S BREWING CO., Alexandra Lager Beer, Porter and Ale
Tel. 429. Address MOUNT PLEASANT, VANCOUVER, B. C.

CANADIAN GENERAL ELECTRIC CO., LTD. ELECTRICAL CONTRACTORS AND MANUFACTURERS.
Head Office—Toronto, Ont. Factories—Peterboro, Ont. B. C. District—Vancouver, B. C. Write for Estimates.

529 Vacant
531 Reynolds, Jos
533 Hastings, T W
535 Ryals, A L
537 MacKenzie, M Miss
539 Whitworth, Edwin
545 Methodist Church

Dunsmuir Street intersects.

607 Fortin, Wilfred
611 Astell, Jas
613 Campbell, Patrick Hy
617 Foxley, Mrs C
619 Fader, Silas
623 Elliott, W G
627 Campbell, Mrs Helen
629 Hicks, Albert
631 Bodwell, E A
633 Atkins, T E

Georgia Street intersects.

717 Judge, Mrs Jane
719 Farquhier, Mrs E
721 Clarke, H C
723 Shelton, Hy Thos
McNeil, A H
725 Vacant house
727 Linklater, David
729 Richardson, Charles
731 Russell, James
733 Tyson, John

Robson Street intersects.

809 Cosman, W
813 McKeown, John
Marshall, Thomas
823 Robertson, Robert
829 Sinclair, W D
847 Wilson, David

Smythe Street intersects.

915 Veitch, Thos
917 Corrigan, J S
919 Brown, James
925 Coughlin, Mrs Isabel
927 Neelands, T F

Nelson Street intersects.

1001 Harling, Charles Joseph
1013 Maccabe, Anderson
1015 Coil, Wm
Pickthall, John

Helmcken Street intersects.

1107 B. C. Fruit Canning & Coffee Company, Ltd
1117 Taylor, John
1125 Fulcher, Hutta
1129 Hague, William
1131 Dennis, Edwin P

Davie Street intersects.

1205 Curran, James
1207 Nesbitt, Geo
1209 Swift, E S
1211 Henry, —
1215 Rumble, John
1231 Lawson, John
1235 Major, Wm
1237 Lloyd, James

Drake Street intersects.

HORNBY—Runs southwest from Hastings West to Pacific avenue. Ward 1.

EAST SIDE.

Pender Street intersects.

520 Miller, W O
530 Holmes, St
532 Nicholson, Capt M

Dunsmuir Street intersects.

614 Agneau, R S
618 Parsons, B
622 Vacant

Georgia Street intersects.

Robson Street intersects.

800 Smith, Percy N
804 Burner, H V
806 Drysdale, Gordon
808 Thornbury, Frank
810 McKee, W C
812 Mowat, I F
814 McDonald, Andrew
816 Vacant
818 Armstrong, W L
820 Pidgeon, Miss F
826 Suckling, H W
828 Vacant
830 McDougall, A W
832 Creelman, Herbert
838 Vick, G

Smithe Street intersects.

906 McDonald, D H
916 McCreery, Joseph
918 Thicke, W J
922 McHugh, Mrs A
932 Curtis, Edward

Nelson Street intersects.

1006 to 1014 Vacant houses

Helmcken Street intersects.

1110 Bauer, F J
1114 Miller, I S
1116 Aubrey, Geo
1118 Clyne, Henry
1130 Cunningham, Jas

Davie Street intersects.

WEEKS & ROBSON, GROCERS AND PROVISION MERCHANTS
542-550 Hastings St., Vancouver.

SHERMAN HOUSE, - Vancouver, B. C.
J. B. MEYER, Proprietor. Open Day and Night. Most Reasonable Rates in the City.

1212 Short, B H
1214 Langton, G S
1222 St. Paul's Church of England
1226 Dickenson, John
1236 Howard, Henry

Drake Street intersects.

1306 Welsh, A G
1308 McCurdy, A
1310 Smith, Edward
1314 Little, Mark
1318 Pratley, Geo
1320 Tolly, Jas
1322 Vacant
1326 Wahlberg, H C
1328 Wilbar, E S
1330 Findlay, P P
1332 Acreman, Ben
1334 Eaton, A S
1336 Leslie, G L

WEST SIDE.

513 Walton, H J
515 Vacant
517 Hortin, A
Daniels, Jas
519 Marshall, F J
Kenny, Jos
521 Anstie, Hy J
523 Vacant
525 Weeks, W S
539 Vacant
541 Forrest, A B

Dunsmuir Street intersects.

615 King, Duncan
617 Cook, H E
Cook, F G
619 Quigley, T M
621 Kelly, Robt
631 Mowatt, Harry
633 Clark, R W

Georgia Street intersects.

721 Cassady, G
761 Boultbee, Jno
781 Maclaren, W H
787 Collins, Hy

Robson Street intersects.

809 Resteen, Geo
811 Banfield, J J
813 Gross, F D
817 Bray, T E
821 Copp, Capt W H
825 Hamilton, R H
827 Fraser, Miss M
871 Pybus, L P
873 Benwell, J O
877 Duchesnay, Edmd J

Smithe Street intersects.

915 Stout, J P
917 Winters,—
919 Smirl T W
921 Boultbee, F W
925 Stuart, Duff
927 Vacant
935 Carnsew, J M
937 McDonald, Wm
941 McPhee, D
McCutcheon, W H H
Perry, Mrs

Nelson Street intersects.

West End Public School

Helmcken Street intersects.

1107 Harris, Mrs M
Myers, Dennis
1153 Langlois, J D
1157 Vancouver Children's Home

Davie Street intersects.

1213 Campbell, D W
1231 Boeur, I J
1235 Menzie, Edmund

Drake Street intersects.

1301 Elliott, Mrs C
1309 Peck, E J
1313 Dickie, Robert
1315 Inge, James
1319 McCartney, Hugh
1321 Watson, R
1323 Angus, Clifford
1327 Olmstead, A D
1329 Lavett, Robert
1333 Langley, T H

HOWE—Runs from railway depot (entrance Hastings street) to Pacific avenue. Ward 1.

EAST SIDE.

Lefevre, Dr J M
312 Wootton, T H

Hastings Street intersects.

Pender Street intersects.

504 Thompson, P N
518 Darling, H
520 Millard, E J
522 Vacant
528 Vacant
530 Ettershank, Capt Wm

Dunsmuir Street intersects.

610 Gothard, A
C. P. R. Lawn Tennis and Hotel grounds

Georgia Street intersects.

Robson Street intersects.

SHAWNIGAN LAKE LUMBER CO., Ltd., Tel. 162. P. O. Box 298.
Mills at Shawnigan Lake. Yard at Victoria, B. C.
ROUGH AND DRESSED CEDAR AND FUR LUMBER, RUSTIC, CLAPBOARDS, FLOORING, MOULDINGS, LATHS, SHINGLES, Etc.

3 & 5 Store Street, VICTORIA, - B. C. | J. A. RITCHIE, Dealer in Flour, Feed, Fruit, Poultry. | Consignments Solicited.

DREWRY'S REDWOOD BREWERY, Winnipeg
Drewry's XXX Stock Ale is Extra Hopped, making it an Excellent Appetizing Tonic.

Travel by the Palatial Steamers of the Canadian Pacific Navigation Company, Ltd.
John Irving, Manager, Victoria, B. C.

808 Campbell, J G
810 Mulder, Mrs M A
812 Woodworth, Capt J H
814 Mahon & Twigg
816 Moffatt, R J
818 Alexander, Geo
820 Chisholm, Geo A
830 Lockhart, C B
832 Robinson, L

Smithe Street intersects.

904 Coyle, E J
912 McDonald, Mrs A
914 Fleishman, Jacob
916 Vacant

Nelson Street intersects.

1000 Hall, Mrs D

Helmcken Street intersects.

Davie Street intersects.

1218 Fredrickson, L C

Drake Street intersects.

1300 Vacant store
1306 May, E H
1308 McDonald, Alf
1316 Hunt, Edward
1318 Masters, T
1322 Vacant
1324 Riley, W R
1326 Smith, Joseph

Pacific Avenue intersects.

WEST SIDE.

Pender Street intersects.

509 McCraney, Wm
509½ Hollenger, S H
Powell, Ernest
511 McCraney, Wm
513 Vacant
515 Vacant
521 Tilley, S T
525 Ross, Frank
527 Vacant
529 Blake, J J
533 Vacant
535 Spillman, Edward
539 McLeod, Wm
541 Clements, J

Dunsmuir Street intersects.

603 Manor House Hotel
609 Vacant
613 Vacant
617 Frank, R F
619 Vacant
621 Emanuels, S J
623 Young, J H

Georgia Street intersects.

Robson Street intersects.

803 Carroll, Dr J T
805 Fowler, Richd
809 Byrne, J D
811 Taylor, G C
813 Goodwin, W H
815 Fowler, J
817 Slater, Jas
819 Philo, A A
821 Ferguson, E
823 Scott, Geo D
825 Wilbers, J J
827 Brown, R
829 Le Page, Mrs E
831 Ponsford, Mrs Page
833 Vacant

Smithe Street intersects.

907 Linn, Mrs John
909 Vacant
911 Vacant
913 Ferguson, D
917 Spicer, H H
919 Lett, C A
929 Schooley, C A
935 Burnet, P

Nelson Street intersects.

1009 Vacant
1011 Vacant
1013 Vacant
1015 Fraser, Wm
1025 Vacant
1027 Vacant
1029 Vacant
1031 Anderson, Jas
1041 Vacant
1043 Vacant
1045 McLean, M G
1047 Musgrove, O C

Helmcken Street intersects.

1161 Hoffmeister, R

Davie Street intersects.

1203 Frizzell, T
1213 Herrett, T H
1229 Powell, J W
1233 McLeod, Wm
1235 McLean, Geo

Drake Street intersects.

1303 Hannah, Thos
1305 Allen, Silas
1307 Vacant
1309 Knowdell, C V
1317 Canning, John
1321 Fraser, Angus
1325 Dolan, P J
1327 Walker, Chas Y
1329 Wilson, W M
1329½ Vacant
1331 Gamble, J E

WEILER BROS. are Agents for Crossley & Sons Fine Carpets
FORT STREET, VICTORIA, B. C.

HUDSON'S BAY CO., Agents for Fort Garry and Benton County Flouring Mills
VICTORIA, B. C.

1333 Dunn, Jas
1335 Forsyth, G
Pacific Street intersects.

JACKSON AVENUE—Runs south from Railway track to Prior. Wards 3 and 4.

EAST SIDE.

McLeod, Wm Hy
Alexander Street intersects.
Powell Street intersects.
304 Vacant
306 Vacant
308 Vacant
310 Vacant
312 Vacant
314 McKie, John
Oppenheimer Street intersects.
Hastings Street intersects.
Princess Street intersects.
Nivan, Thos
Keefer Street intersects.
Harris Street intersects.
Barnard Street intersects.
Prior Street intersects.

WEST SIDE.

Alexander Street intersects.
125 Vacant
127 McDonald, Alex
Powell Street intersects.
Oppenheimer Street intersects.
405 Reed, Wm
Hastings Street intersects.
Princess Street intersects.
Baptist Church
Keefer Street intersects.
Harris Street intersects.
Swedish Church
Barnard Street intersects.
Hoffard, S G
Prior Street intersects.

JERVIS—Runs southwest from Coal Harbor to English Bay. Ward 1.

EAST SIDE.

626 Green, R E

WEST SIDE.

621 Vacant
Ferguson, R A
Alberni Street intersects.

Jordan, G A
Robson Street intersects.

KEEFER—Runs east from False Creek to boundary. Ward 4.

NORTH SIDE.

119 Vacant building
121 Pacific Soap Works
131 Corbett, Patrick
133 Illingworth, Jas
135 Crane, J J
195 Dixon, Louis
Vacant house
Vacant house
Westminster Avenue intersects.
231 Clark, James W
233 McKay, George
237 Purdy, Hy
239 Crowder, J S
241 Johnston, Robt
243 Coughtrey, A R
Gore Avenue intersects.
307 Smith, Kenneth
309 Ingram, Albert
311 Foley, John
315 Rougier, J G
317 Macdonald, Osman
319 Berb, Mrs Isabel
321 Holland, Alec
325 Hardy, George
Dunlevy Avenue intersects.
405 Johnston, Joseph
411 Rauch, Albert
413 Morin, Nels
417 Kersey, Henry
421 Crow, K
425 Langham, Thos
Vacant house
Jackson Avenue intersects.
Carl Avenue intersects.
547 Folthorpe, Alfred
549 Whitehouse, Chas
551 Rennison, A W
555 Howey, Wm
557 Manson, Andrew
561 Galloway, E J
567 Hancock, A J
Heatley Avenue intersects.
711 Bausman, John
715 Rowell, Jno Robt
721 Taylor, W A
723 George, Robt
725 Phippen, Hy Wm
Hawkes Avenue intersects.

Shawnigan Lake Lumber Co.
Rough and Dressed Cedar and Fir Lumber. All Kinds of Builders' Lumber in Stock. Tel. 162.
T. ELFORD, Manager. P. O. Box 298, Victoria, B. C.

R. T. WILLIAMS & Co. Bookbinders and Blank Book Manufacturers
VICTORIA, B C.

DOERING & MARSTRAND'S BREWING CO., Alexandra Lager Beer, Porter and Ale
Tel. 429. Address MOUNT PLEASANT, VANCOUVER, B. C.

CANADIAN GENERAL ELECTRIC CO., LTD. ELECTRICAL CONTRACTORS AND MANUFACTURERS.
Head Office—Toronto, Ont. Factories—Peterboro, Ont. B. C. District—Vancouver, B. C. Write for Estimates.

823 Peel, Thos
827 Barry, Michael
837 McLellan, Hugh
Chase, George
Campbell Avenue intersects
851 MacLean, David
Barnett, Jno

SOUTH SIDE.

Gas Works
136 Thomas, W
Westminster Avenue intersects.
218 Greenway, Hy
Greenway, Richd
Mason's cabin
Podger, Chas
Tracy, M
222 Stewart, James
228 Ivany, James
232 Park, C C
240 Barclay, Wm
244 Carnahan, J
Gore Avenue intersects
300 Vacant
302 Campbell, Donald
308 Vacant
316 Nelson, James
318 Vacant
322 Vacant
Dunlevy Avenue intersects.
408 Macauley, Mrs K
412 Chapdelaine, J D
414 Vacant house
416 Monk, Capt Frank
418 McLellan, Angus
426 Harris, R A
Jackson Avenue intersects.
Carl Avenue intersects.
610 Hall, T B
Heatley Avenue intersects.
724 Wood, Capt Geo
728 Vacant
Hawkes Avenue intersects.
Bailey, Bingley
Freeman, Capt Absalom
Vacant house
Thomas, G, jr
Ashford, George
800 Vacant house
Campbell Avenue intersects.
Vacant house
1018 Cline, Albert E
Robinson, Archie
1022 Newton, George
Aitchison, Wm

LANSDOWNE AVENUE, Mt. Pleasant, West—Runs east from Westminster avenue to Scotia, and west from Westminster avenue to Dufferin. Ward 5.

NORTH SIDE.

40 Errington, Jas
60 Harris, Fredk
68 McConnell, James
72 Montgomery, Hector
74 Peaarrne, L B

SOUTH SIDE.

31 Sterritt, R T
49 Clarke, J G
61 Croston, L B
65 May, W H
Quebec Street intersects.
Battison, Wm
Griffiths, Joseph
Manitoba Street intersects.
Ontario Street intersects.
99 Brockwell, David
Scotia Street here

LORNE—Runs west from Westminster avenue to Dufferin.

NORTH SIDE.

Vacant house
Nichols, Samuel
Phillips, G F
Gosse, John
Hewton, F W

SOUTH SIDE.

89 Gosse, Mark
Menzies, John

MELVILLE—Runs northwest from Burrard to junction with Pender. Ward 1.

NORTH SIDE.

1019 Bishop, J C
Young, W H
1021 Machin, Edwin
1027 Le Cappelain, J O
1033 Wright, W
1037 Clements, Mrs A
Thurlow Street intersects.
1119 Macfarlane, J E W
Martin
1129 Gavin, D

WEEKS & ROBSON, WINE AND SPIRIT MERCHANTS
542-550 HASTINGS ST., VANCOUVER.

SHERMAN HOUSE, Vancouver, B. C., J. B. MEYTER, Proprietor
Open Day and Night. Most Reasonable Rates in the City.

1131 Vacant
1135 Jamieson, W
1141 McKenzie, H
1143 Nelson, Chas
Bute Street intersects.
Jervis Street intersects.

SOUTH SIDE.

1012 Wood, J G C
1016 Fagan, W L
1028 Edward, E W
1030 Anderson, R A
1034 Grant, Robt
Thurlow Street intersects.
1106 Simpson, Theo
1112 Godfrey, T B
1134 Coupland, Joseph
1128 Rhodes, Harry
1136 McFeely, J E
Bute Street intersects.
1220 Woodburn, A J
1224 Trorey, G E

NELSON — Runs northwest from Homer to Stanley Park. Wards 1 and 2.

NORTH SIDE.

Burrard Street intersects.
1011 Muir, Arch
1021 Biddell, A W
1025 Diplock, A B
1035 Cook, E
1039 Gilmore, H B
Thurlow, Street intersects.
1109 Hall, J Z
1113 Thain, Capt Murray
1121 Barwick, J E
1123 May, A P
Bute Street intersects.
Clark, Chas
Shoebotham, T B
Jervis Street intersects.

SOUTH SIDE.

Granville Street intersects.
Blake, J Y
902 Waite, David
Howe Street intersects.
Hornby Street intersects.
Burrard Street intersects.
1002 Hodgson, T J
1006 Ponsford, H
1016 Carnsew, W H
1020 Vacant
1022 McQueen, Alex
1030 Griffith, A T
1034 Ward, E Maurice
1038 Rabjohns, L
1042 Penzer, E
Young, F H
Thurlow Street intersects.
1104 Hancox, James
1110 Vacant
1120 Vacant
1126 Holman, Capt H
1130 Dalton, J R
Bute Street intersects.

NICOLA — Runs southwest from Coal Harbor to English Bay. Ward 1.

EAST SIDE.

Lethbridge, J A M
Alberni Street intersects.
Vacant
Hayes, W M
Robson Steet intersects.
814 Henshaw, C G
816 Burpel, G F
Godfrey, Daniel
Burnaby Street intersects.
Haro Street intersects.
Barclay Street intersects.
Nelson Street intersects.
Comox Street intersects.
Pendrell Street intersects.
Davie Street intersects.

NINTH AVENUE, Mt. Pleasant—Runs east and west from Westminster avenue. Wards 4 and 5

NORTH SIDE.

Empty house
Keeler, Chas
Bridge Street intersects.
Methodist Church
Fire Hall No 3
Cameron, A W
McInnes, James
Sam Chong
Quebec Street intersects.
173 Cartwright, William
181 McVicar, James
McNeill, Wm F
Ontario Street intersects.
233 Lindsay, W S

SHAWNIGAN LAKE LUMBER CO.
Rustic, Clapboards, Flooring, Mouldings, Laths, Shingles, Etc., in stock or to order. Yard, Discovery St., between Government and Store Sts. Address all communications to P. O. Box 298, Victoria, B. C. Telephone 162.
T. ELFORD, - - Manager.

J. A. RITCHIE, COMMISSION MERCHANT and Sole Agent for the Echo Roller Mills, Spokane, and the Dungeness Trading Company.
3 and 5 STORE ST., VICTORIA, B. C.

THE "GOLDEN KEY" BRAND ÆRATED WATERS
Ginger Ale, Club Soda, Sarsaparilla, Orange Phosphate, etc. EWD. L. DREWRY, Winnipeg

TRAVEL BY THE PALATIAL - STEAMERS OF THE - CANADIAN PACIFIC NAVIGATION COMPANY, Ltd., JOHN IRVING, Manager, VICTORIA, B. C.

Harvey, Lindsay
349 Vacant
Clark, G C
Sykes, Arthur
Johnston, William
Johnson, James
Gaskill, George
Vacant house
Royds, C
Wilcox, James
Lawrence, Thos

Westminster Road intersects.

SOUTH SIDE.

66 St George, A Q
72 Tidy, Thomas
Middler, Wm

Quebec Street intersects.

190 Laursen, J
192 Mills, R

Ontario Street intersects.

344 Peterson, Arel
348 Foote, H J
350 Foote, H J
Crawford, Joseph
470 Gooch, C B
Empty house
Unfinished house

Westminster Road intersects.

Fox, E J
St. Gabriel's Orphanage
Townley, R A
Mt. Pleasant School
Hebden, F E
Howe, W J
Vacant cabin

Carolina Street intersects.

Vacant house
Whiteside, Thos
Mayne, C J

ONTARIO, Mount Pleasant—Runs south from Front to boundary. Ward 5.

EAST SIDE.

Duthie, George
Duthie, Wm

Ninth Avenue intersects.

Kemp, Wm B
Kemp, James A
Blair, Wm T
Jamieson, G W
Thurston, Wm

Tenth Avenue intersects.

2090 Ogilvie, A W

OPPENHEIMER.
(See Cordova East.)

PACIFIC—Runs northwest from Richard to junction with Beach avenue and Broughton, Ward 1.

NORTH SIDE.

509 Donohoe, J T
513 Vacant
517 Vacant
521 Vacant
525 Vacant

Seymour Street intersects.
Granville Street intersects.
Howe Street intersects.
Hornby Street intersects.

Grant, A B
Vacant
Vacant house
Rowley, J C

Burrard Street intersects.

PARK LANE—Runs south from Prior street. Ward 4.

904 Dorier, V
918 Dinsmore, Mrs Mary
926 Vacant
930 Ellison, James
936 Vacant
938 Nunamaker, Byron
940 Sommerton, Fred
942 Vacant
942 Martinson, R
944 Costello, John
948 Vacant
950 Walker, Robt
952 Martin, Daniel
956 Howes, John

PENDER—Runs northwest from Beattie to junction with Georgia. Wards 1 and 2.

NORTH SIDE.

McLennan & McFeely
21 Izen, J
25 Du-Hamel, Frank
29 Burton, H F

Abbott Street intersects.

105 Imperial Opera House, Prof W Crickmay
Cabins

Cambie Street intersects.

WEILER BROS., the Leading Furniture Dealers, VICTORIA, B. C.

HUDSON'S

Court
Hamilton Str
305 Crosth
Johns
309 Fuller
Sincla
313 Roger
Homer Street
411 Lee W
Mee, (
Con
417 Vacan
Duff,
421 Shaw,
Richard Stree
509 Lee W
513 Peters
Seymo
525 Vacan
527 Benne
Seymour Stree
Delmo
P F
607 Clarks
615 Leek,
Granville Stre
701 Thym
717 Harve
719 Cassel
721 Spillm
725 Churc
Miss
725 Wilkin
731 Macka
Howe Street i
Hornby Street
917 Whitty
919 Lindsa
1003 Lloyd,
Thurlow Stree
Timbe
1101 Vacant
1103 Leight
1105 Fonsce
1107 Hill, W
1123 Howe,
Bute Street in
Twigge
Jervis Street i
Luff, S
Vacant
Welsh,
Robert

We Employ more
R. T. WILL

HUDSON'S BAY COMPANY Direct Importers of Havana Cigars
VICTORIA, B. C.

Court house

Hamilton Street intersects.

305 Crosthwaite, Mrs
Johnson, Alfred
309 Fuller, Geo W
Sinclair & Ballantyne
313 Rogers, —

Homer Street intersects.

411 Lee Wo
Mee, Geo
O'Connor, P
417 Vacant
Duff, Alex
421 Shaw, W E

Richard Street intersects.

509 Lee Wah
513 Peters, —
Seymour, H D
525 Vacant
527 Bennett, W C

Seymour Street intersects.

Delmonico Hotel, Emerson, P F
607 Clarkson & Mayne
615 Leek, W

Granville Street intersects.

701 Thyme, G
717 Harvey, W Pellew, F.C.S.
719 Cassel Gold Extracting Co
721 Spillman, E
725 Church of England Chinese Mission
725 Wilkinson, Julius
731 Mackay & Son

Howe Street intersects.

Hornby Street intersects.

917 Whitty, E J
919 Lindsay, Mrs C
1003 Lloyd, M T L

Thurlow Street intersects.

Timberlake, F S
1101 Vacant
1103 Leighton, Robt
1105 Fonscea, J W
1107 Hill, Wm
1123 Howe, Geo

Bute Street intersects.

Twigge, S K

Jervis Street intersects.

Luff, S
Vacant
Welsh, R
Robertson, T

SOUTH SIDE.

Central School

Cambie Street intersects.

City Hospital

Hamilton Street intersects

306 Wood, A N
Keeley, W J
308 Weaver, Mrs L

Homer Street intersects.

410 Duncan, Thos
412 MacKinnon, C A
414 Vacant
418 Vacant

Richard Street intersects.

500 Hoey, J D
508 Vacant
510 Vacant
512 Vacant
514 Currell, J W
522 Vacant
524 Standard Tea Co, Thos O Mills, mgr
526 Cosman & Sons

Seymour Street intersects.

606 Vacant
Foubert, Frank
612 Ottawa House
Schneider, Peter

Granville Street intersects.

Custom and Inland Revenue Office, over postoffice
Baker, Frank
728 Vacant
734 Vacant
736 Brown, J & Sons

Howe Street intersects.

Hornby Street intersects.

910 Tierney, Wm
914 Dunn, Mrs P T
918 Charleson, D B
1016 Vacant
Vacant house
1032 Eggert, L
1036 McDowell, H
1044 Wickenden, C O
McIntosh, W A

Thurlow Street intersects.

1116 Vacant
1120 Tatlow, Capt R G
1128 McCraney, H P

Bute Street intersects.

1204 Hirschberg, M H
Pace, W J
1222 McGregor, D C

Jervis Street intersects.

Shawnigan Lake Lumber Co. Rough and Dressed Cedar and Fir Lumber. All kinds of Builders' Lumber in Stock
T. ELFORD, Manager. P. O. Box 298, Tel. 162, Victoria, B. C.

We Employ more Hands and more Capital than all Other Binderies in the Province
R. T. WILLIAMS & Co. 28 Broad Street, Victoria, B. C.

IMAGE EVALUATION
TEST TARGET (MT-3)

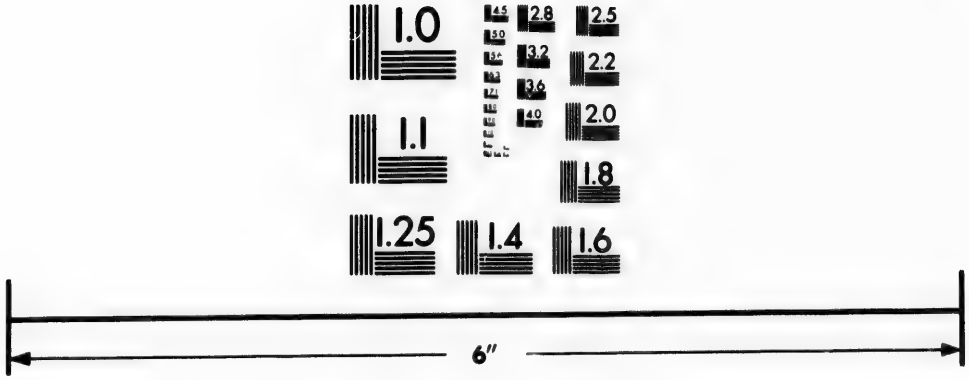

Photographic
Sciences
Corporation

23 WEST MAIN STREET
WEBSTER, N.Y. 14580
(716) 872-4503

2.8
2.5
3.2
3.6
2.2
2.0
1.8
1.1
1.0

DOERING & MARSTRAND'S BREWING CO., Alexandra Lager Beer, Porter and Ale
Tel. 429. Address MOUNT PLEASANT, VANCOUVER, B. C.

CANADIAN GENERAL ELECTRIC CO., LTD. ELECTRICAL CONTRACTORS AND MANUFACTURERS.
Head Office—Toronto, Ont. Factories—Peterboro, Ont. B. C. District- Vancouver, B. C. Write for Estimates.

Melville Street intersects.
Norman, Frank
Broughton Street intersects.
1328 Barnhart, P A

PENDRILL—Runs northwest from Burrard to Stanley Park. Ward 1.

NORTH SIDE.

1127 Spinks, J M S
1129 Smith, Maxwell
Bute Street intersects.
Smith-Nevile, Percy
Smith-Nevile, Arthur
Smith-Nevile, Herbert

SOUTH SIDE.

1006 Hambury, Chas
Weart, J W
Thurlow Street intersects.
1116 Mitchell, Jno
1120 Hunter, Robt
1128 Patterson, A J
1132 Short, B J

PRINCE EDWARD, Mount Pleasant, East—Runs south from False Creek to boundary, divides Wards 4 and 5.

EAST SIDE.

McConvey, Hy
449 Major, Nicol

PRINCESS—Continuation of Dupont street. Ward 4.

NORTH SIDE.

207 Hall, J R
229 Allen, James
231 Samuelson, Alexander
233 Moore, H G
233½ Dubois, Mrs
235 Weinrobe, B
235½ Gullickson, I
237 Vacant
Muir, Mrs C
237½ Calanberg, Wm
241 Studden, Fredk
241½ Smith, W B
Gore Avenue intersects.
305 Norgood, John
315 McGirr, Wm
319 Glenn, John
323 Fowler, Mrs M
325 Mearns, W D
329 Methodist Church
Dunlevy Avenue intersects.
409 Easler, Alec
411 Hobson, Geo
413 Young, James
415 Saunders, Edwin
419 Barker, W J
425 Cameron, Joseph
427 Palmer, R V
429 Vacant
431 Geary, G H
Jackson Avenue intersects.
Zion Presbyterian Church
Carl Avenue intersects.
607 Vacant
615 Vacant
619 Greenwood, G R
623 Cook, Jas
625 Ingram, C A
649 Murray, Geo K
Heatley Avenue intersects.
Williams, Miss Rose
Williams, T W
Fitzgerald, Edwin
Hawkes Avenue intersects.
811 Vacant
853 Vacant
859 Schwahn, Edward
863 Dixon, Sylvester
Campbell Avenue intersects.
911 MacLean, Peter W
Anderson, Robt

SOUTH SIDE.

220 Foreman, C F
224 Vacant
228 Vacant
240 Wy Kee
244 Vacant
248 Kyle, Geo
Cleveland, J P
Gore Avenue intersects.
304 Vacant
Urquhart, Francis
306 Ramage, S H
308 Campbell, Robt
312 Mercier, Geo
314 Newitt, Walter
316 Graham, H M
318 McLellan, A D
320 Vacant
326 Smith, T A
Dunlevy Avenue intersects.

WEEKS & ROBSON, GROCERS AND PROVISION MERCHANTS
542-550 Hastings St., Vancouver.

SHERMAN HOUSE, - Vancouver, B. C.
J. B. MEYTER, Proprietor. Open Day and Night. Most Reasonable Rates in the City.

412 Vicars, Joseph
416 Readings, Hy
418 Strathearn, Jno
420 Ridley, A H
422 O'Durgan, David
424 Mooney, Capt
430 Dobson, Frank
434 Baer, Rev W W

Jackson Avenue intersects.

East End Public School

Carl Avenue intersects.

602 Sparkling, R
606 Rickers, John W
610 Carter, Samuel
616 Clough, Edward
618 McManus. F
620 Woodward, R P
622 Borland, Robt
626 Ralph, William

Heatley Avenue intersects.

650 Alcock, W G
652 Musson, Charles
654 Mulhearn, Harry
Creig, Harry
668 Burpee, F W
672 Hodgson, William
Hardie, Thos
Moody, Capt Charles

Campbell Avenue intersects.

Burdis, W D
Critch, Henry
930 Irving, George
Butler, Thomas H
Andrews, James

POWELL—Runs from Carrall to boundary. Ward 3.

NORTH SIDE.

13 Scuitto, John
17-19 Maccaroni Factory
23 Miller, W C
31 Campbell, E H
41 Vacant Store
47 Calori, Angeli
49 Fairon Alphonse

Columbia Avenue intersects.

101 Chipman, J E
103 Clark, Robt Wm
Ward, Arthur
105 Morrison, Thos
107 Vacant Store
121 Grosvenor, G W
Grosvenor, Mrs G W
Ross, C
137-141 City Hall
207 Jordan, William
209 Cameron James
211 Tompkins, H H
213 Bransaka, Adam

Gore Avenue intersects.

311 Ryder, Robert
323 McLennan, John
339 McLean, Allan

Dunlevy Avenue intersects.

401 Wilds, Albert
405-407 Cassidy, Thos
409 Bartley, George
411 Mitchell, Samuel
413 Brown, Alexander
415 Vacant house
417 Cronin, John
McHugh, Bros
421 Vacant store
429 Ormsby, Edward
Hammar, Joseph
431 Richards, Robert
433 McDonald, J B
435 Jones, David
437 Vacant store
439 Armstrong, William
441 McDonald, Alex

Jackson Avenue intersects.

509 Clandenning, J A
511 Macpherson, Ewen
513 McCartney, Allan E
515 Senze, Frank
519 Vacant
527 Upham, Geo Frederick
531 Fraser, W
533 Scrase, Joseph

Carl Avenue intersects.

601 Meek, G E
609 Walsh, Mrs Lottie
Walsh, Mrs Esther
Whipple, Mrs Mary
613 West
615 Goldie, Thos
617 Purdon, William

Heatley Avenue intersects.

749 Robertson, W H
Sugar Refinery
Struthers, Mrs Annie
Kerr
McGowan, Thos
Columbia Brewery Co
Powell Street Shingle Mill

SOUTH SIDE.

10 B. C. Cattle Co's office
12 Vacant store
16 Vacant store

SHAWNIGAN LAKE LUMBER CO., Ltd. Tel. 162. P. O. Box 298.
Mills at Shawnigan Lake. Yard at Victoria, B. C.
ROUGH AND DRESSED CEDAR AND FIR LUMBER, RUSTIC, CLAPBOARDS, FLOORING, MOULDINGS, LATHS, SHINGLES, Etc.

J. A. RITCHIE Sole agent for the Echo Roller Mills, Spokane, and Dungeness Trading Co
3 and 5 STORE STREET, VICTORIA B. C.

WEEKS & ROBSON, GROCERS AND PROVISION MERCHANTS
542-550 Hastings St., Vancouver.

Travel by the Palatial Steamers of the Canadian Pacific Navigation Company, Ltd.
John Irving Manager, Victoria, B. C.

22 Bee Wan
30 Feuvre Le, C
Delacott, Alphonse
32 Vacant house
34 Cain, W J
100–102 Oppenheimer Bros, Ltd
128 Macdonald, Mrs S
130 Smith & Price
132 Hutchings, G W
134 Vacant hall
Campbell, J W

West Avenue intersects.

208 Chapman, H
210 Rumble, Thos
Green, W T
Vacant house
Vacant house

Gore Avenue intersects.

312 Kirby, W H
Smith, Wm
314 Vacant
316 Vacant
318 Cunningham, Geo
322 Sodestrom, P
326 Patterson, Wm
328 Adams, Mrs F C
332 Fitzpatrick, Thos
342 Vacant
344 Vacant house
350 Soule, Capt

Dunlevy Avenue intersects.

Jackson Avenue intersects.

524 McPherson, Murdoch
528 Robertson, R D

Carl Avenue intersects.

608 Vacant house
614 McGregor, Jas M
616 Dinsmore, Thos
624 Reiner, P S
628 Corbay, Mrs Josephine

Heatley Avenue intersects.

716 Marshall, W C
718 Vacant
720 Vacant
Vacant building

Hawkes Avenue intersects.

810 Hawes, Richard
814 Griffiths, J C
818 Vacant
822 Vacant
826 Nelson, August
828 Davis, Geo E
852 Melville & Manuel

Campbell Street intersects.

936 Henderson, Isaac
Foley, Chris
Seidelman, Wm
Davidson, John
O'Brien, —
Callender, Alex
Heaps, Edward H

PRIOR—Runs east from False Creek to boundary. Ward 4.

NORTH SIDE.

209 Vacant
211 Vacant
213 Johnson, Chas
217 Boucher, Alphonse
237 Sankey, Leonard
239 Capello, Angelo
Depeneway, F
243 Vacant
247 Cullen, Wm
253 Davis, John

Gore Avenue intersects.

Vacant house

Dunlevy Avenue intersects.

411 Slagg, Henry
White, W W
Hatch, Thos
457 Lomas, Henry
Vacant house

Jackson Avenue intersects.

Kendrick, Josiah
Vernon, M P
621 Darling, N D
627 Olson, Rev C J
639 Johnson, J

Heatley Avenue intersects.

641 Perkins, Harry
643 McKinnon, Daniel
647 McLean
McDonald, James
Partridge, Robt
Vacant house
Porter, Frank

Hawkes Avenue intersects.

St. Arnaud, Edward
Vacant house
Vacant house

SOUTH SIDE.

150 Brunette Sawmill Company, Limited

Westminster Avenue intersects.

208 Vacant
210 Tite, Frank
214 Hewton, Jno W
216 Vacant

HUDSON'S BAY COMPANY, WHOLESALE GROCERS and WINE MERCHANTS
VICTORIA, B C.

E. H. HEAPS & CO. Manufacturers of Red Cedar Shingles, Lumber, Excelsior, &c.
Powell St. Mill and 612 Cordova St., Vancouver, B. C

218 Llewellyn, Rd Thos
224 Wah Lee
226 Campbell, W
Birch, Chas
228 McDonald, D
Boot, Mrs L
248 Ward, Talbot

Gore Avenue intersects.

Slade, John
306 Fox, P

Dunlevy Avenue intersects.

Wise, James
Doherty, J S
Bankwell, Arthur
Rogers, Joseph
Beck, Wm

Carl Avenue intersects.

610 Gerhart, N
Rito, Towie
McMurray, Robt
Kelly, W
Olson, Jacob
Hiscock, Geo
Thompson, George
Bearns, Thos
Lawrence, R C
Lilley, John

QUEBEC, Mount Pleasant—Runs south from Front to boundary. Ward 5.

EAST SIDE.

2190 Abray, J T
Coldwell, C A
2596 Hoffar, N S

Eleventh Avenue intersects.

2634 Miller, C L
2904 Ellison, O W
2992 Brown, Wm

WEST SIDE.

Empty house
2195 Garnier, Frank

Seventh Avenue intersects.

Morrison, Jno W
Leonard, Clayton
Empty house
Empty house

Eighth Avenue intersects.

Ninth Avenue intersects.

2381 Thorburn, Jas
2461 Roberts, T H
2463 Steele, Wm B
2651 Doherty, Isaac W

Twelfth Avenue intersects.

Thirteenth Avenue intersects.

2905 Eligh, Hamilton
2905 Metcalfe, Matthew
DeBeck, Geo W

Fifteenth Avenue intersects.

RAYMUR AVENUE — Runs south from limekilns to commencement of Crabtree lane. Wards 3 and 4.

EAST SIDE.

Sloan, Robert
Hambrook, Albert
Vacant house
Vacant house
McDonald, Osmond

Cordova Street East intersects.

212 Lee, T H

RICHARD—Runs southwest from Cordova to Pacific avenue. Ward 1.

EAST SIDE.

Paterson, R H
Bank of B. C. building
Davis, Marshall, McNeill & Abbott
Herchberg, M H
Edison block
Maxwell, Smith & Co
Allen, W H, Metropolitan Club

Pender Street intersects.

506 Brown, Isaac
512 Casher, Mrs Mary
516 Welsh, James
522 McGhie J B
526 Downing & Barwick
540 Quong Wing
R.C. Rectory
Eummelen, Rev H

Dunsmuir Street intersects.

624 Gallagher, W J
628 Robinson, Alex
630 Wm Sutherland
St Andrew's Presbyterian Church

Georgia Street intersects.

710 Pedley, Rev J W
716 Row, P D
718 Blaney, A
720 McHardy, John
724 Southcott, J J

Shawnigan Lake Lumber Co. Rough and Dressed Cedar and Fir Lumber All Kinds of Builders' Lumber in Stock. Tel. 162.
T. ELFORD, Manager. P. O. Box 298, Victoria, B. C.

Latest Improvements in Book-Binding & Paper Ruling. R. T. WILLIAMS & Co.
98 BROAD STREET, VICTORIA, B. C.

DOERING & MARSTRAND'S BREWING CO., Alexandra Lager Beer, Porter and Ale
Tel. 429. Address MOUNT PLEASANT, VANCOUVER, B. C.

CANADIAN GENERAL ELECTRIC CO., LTD. ELECTRICAL CONTRACTORS AND MANUFACTURERS
Head Office—Toronto, Ont. Factories—Peterboro, Ont. B. C. District—Vancouver, B. C. Write for Estimates.

728 Campbell, Mary
730 Brooklesby, H A
732 Donaldson, D
734 Simpson, G R

Robson Street intersects.

800 Brown, S H
804 Hutchinson, J G
806 Douglas, J C
810 Vacant
812 Physick, Thos
814 Middlemas, J
818 Chardon, C M
820 Brown, John

Smythe Street intersects.

912 Pioneer Steam Laundry, D M Stewart, prop

Nelson Street intersects.

1014 Addison, Jas
1024 Tuck, E W

Helmcken Street intersects.

1108 Heck, Francis
1120 Vacant
1122 Besley, Geo
1124 Vacant

Davie Street intersects.

1206 Hall, Jas W
1208 Brown, Wm
1212 Vacant
1220 Mitchell, T
1224 Combs, Jno R
Atkinson, C D
1226 Vacant
1232 Vacant

Drake Street intersects.

WEST SIDE.

Ferguson Block
407 Collcutt & Co, J
40[illegible] [illegible]kmay, Wm
McL[illegible]en, J M [illegible].D.S.
Pidgeo[illegible], Mis[illegible] G

Pender Street [illegible]ter[illegible]ts.

507 Hoare, [illegible]
511 Fourtin, Geo
513 Walsh, W H
Brett, Thos
515 Carson, Hannah
517 Clayton, Isaac
519 Turner, E J
521 Robertson & Hackett
523 Simpson, J H
525 Haywood, W D
527 Dixon, Geo
Mills, Dr. M.D.

Dunsmuir Street intersects.

613 Gordon, R W
617 Montmorency, Miss
623 Penn, R G
625 Garrigle, T A M
627 Carbutt, J F
629 Shearer, Miss
631 Eldridge, C
Rogers, Jonathan
633 Coffey, Miss
635 Willis, Walter
639 Stuart, A K

Georgia Street intersects.

First Congregational Church, pastor Rev J W Pedley
713 Webster, Alex C
715 Peake, Pat
719 Perry, Chas
727 Gill, Andrew
Gill, John
729 Sterling, D
733 McLaren, Jno

Robson Street intersects.

801 Giguere, C
811 Allingham, H H
817 Farr, Ed
819 McDonald, W G
825 Macnider, Quintin
829 Macaulay, Jas
831 Beers, Wm
Griffith, Arthur
833 McLean, M A
835 Macgowan, A H B

Smythe Street intersects.

907 McMillan, Wm
909 Lees, A E
911 Spice, C
913 Geddes, I
915 Geddes, R J
919 Logan, Mrs
925 Mather, Jas
927 Vacant

Nelson Street intersects.

1001 Campbell, A B
1003 Beaty, W H
1035 Vacant
1041 Jordan, Wm
1059 Leckie, Robt

Helmcken Street intersects.

1113 Vacant
1121 Lundy, Wm J
1125 Taylor, Geo R
1127 Sim, W H
1129 Hartney, Jas
1135 Martin, Jno

Davie Street intersects.

1201 Flett, Jno

THE "GOLDEN KEY" BRAND ÆRATED WATERS
Ginger Ale, Club Soda, Sarsaparilla, Orange Phosphate, etc. EWD. L. DREWRY, Winnipeg

SHERMAN
1205 Arm
1209 Har
1213 Hod
1217 Myl
1219 Selw
1221 Des
1223 Milt
1225 Gree
1235 Devl
Drake Stree
1307 Bear
1311 Cros
1313 Mac
1317 Mort
1327 Pow,
1331 Vinc
1337 Addi
1339 Gran
Pacific Stree
ROBSON—
Beattie to
1 and 2.
NORTH SIDE
1023 Cattel
1027 Stark
1031 Locky
1033 Seym
1041 Scoul
Thurlow Stre
1111 Louti
Vacan
Marsh
Bute Street i
1211 Thom
1215 Farrel
1227 Skinn
1231 Herm
1321 James
Broughton St
Rayn
1427 Philli
Nicola Street
Duboi
Grant
1517 Clark,
Cadero Street
SOUTH SIDE.
Granville Stre
Howe Street i
Hornby Stree
Burrard Stree
1006 Talcot
Brain
J. A. RITCHI
Consignments

SHERMAN HOUSE, Vancouver, B. C., J. B. MEYTER, Proprietor
Open Day and Night. Most Reasonable Rates in the City.

1205 Armstrong, Jos
1209 Harold, Thos
1213 Hodgson W
1217 Myles, Jas C
1219 Selwood, Thos
1221 Desrosiers, Mrs
1223 Milton, Arthur
1225 Green, Horace
1235 Devlin, Jos

Drake Street intersects.

1307 Bearn, Wm
1311 Cross, Chas
1313 MacDonald, Jas
1317 Mortimer, J W
1327 Pow, Wm
1331 Vincent, Robt
1337 Addison, Jas
1339 Grant, A B

Pacific Street intersects.

ROBSON—Runs northwest from Beattie to Water Front. Wards 1 and 2.

NORTH SIDE.

1023 Cattell, C
1027 Stark, Jas
1031 Lockyer, H T
1033 Seymour, J R
1041 Scoullar, A W

Thurlow Street intersects.

1111 Loutit, J I
Vacant block
Marshall, R

Bute Street intersects.

1211 Thompson, M P
1215 Farrell, Wm
1227 Skinner, R J
1231 Herman, Ernest
1321 James, Stanley

Broughton Street intersects.

Raynor, Jno
1427 Phillips, E L

Nicola Street intersects.

Dubois, Peter
Grant, Jno
1517 Clark, F S

Cadero Street intersects.

SOUTH SIDE.

Granville Street intersects.
Howe Street intersects.
Hornby Street intersects.
Burrard Street intersects.

1006 Talcott, E W
Brainbridge, W
1014 Boak, A A
1016 Scott, C A
1018 Preston, Isaac
1020 Johnson, J W
1022 Burse, Wilson
1026 Keene, W L
1030 Buscombe, F
1038 Springer, B
1042 Wilson, Dr D H

Thurlow Street intersects.

Shaw, C W
1106 Vaughan, S
Quigley, M Thos
Smith, Cecil
Painton, Fred J
1122 Cary, Geo
1126 Jarrett, S M
1138 Vacant
1142 McDonald, A D

Bute Street intersects.

1216 Burns, J
1220 Gerrard, J D
Wilgress, H T

Jervis Street intersects.

Dana, A J
1310 Wilson, Jas

Nicola Street intersects.

Skillicorn, Mrs W

Broughton Street intersects.

1506 Cole, Sylvanus
1510 Scott, Jno
McNeil, C B

Cadero Street intersects.

2 vacant houses

SCOTT—Runs from Twelfth ave.

EAST SIDE.

Vacant house
Gilles, James
Vacant house

WEST SIDE.

Dunlop, J

SEATON — Runs northwest from Burrard to Jervis. Ward 1.

NORTH SIDE.

1017 Freeman, C E
1025 Williams, John
Richards, S O
1125 Hamersley, A St G
Roberts, J P

SHAWNIGAN LAKE LUMBER CO. Rustic, Clapboards, Flooring, Mouldings, Laths, Shingles, Etc. in stock or to order. Yard, Discovery St., between Government and Store Sts. Address all communications to P. O. Box 298, Victoria, B. C. Telephone 169.
T. ELFORD, Manager.

J. A. RITCHIE, Dealer in General Produce, Flour, Feed, Fruit, Poultry
Consignments Solicited. 3 and 5 Store Street. Victoria B. C.

WEEKS & ROBSON, WINE AND SPIRIT MERCHANTS
542-550 HASTINGS ST., VANCOUVER.

TRAVEL BY THE PALATIAL - STEAMERS OF THE - CANADIAN PACIFIC NAVIGATION COMPANY, Ltd., JOHN IRVING, Manager, VICTORIA, B. C.

SOUTH SIDE.

1006 Griffith, Essex
1100 Hutchinson, W McC
Herod, John
1102 The Wigwam
Cox, W T
Hillier, J J
Ellis, R Y
Hall, J D
Kent, H W
Tanner, J S
Geddes, J P
Macdonald, G E
Mouat, C H
Sisson, T H
1116 Townley, T O
1120 Nicolls, E
1124 Brown, Geo McL
1128 Vacant

SECOND AVENUE Mt. Pleasant, West—Runs west from Centre to boundary.

NORTH SIDE.

Hurst, Robert
Pickwell James

SEVENTH AVENUE, Fairview—Runs east and west from Westminster avenue to boundary. Wards 4 and 5.

NORTH SIDE.

McLennan, Finlay
30 Clark, J F
48 Vacant house
96 Jackson, J W
Quebec Street intersects.
144 Mills, F W
Crummer, H
Vacant house
Marshall, E A
Reid, Archibald
Toull, Jas Frederick
Brown John
Coulson, C E
Macey, Wm C
Hatch, Geo W
Hemlock Street intersects.
Dairon, David
Mackenrot, Alfred
Empty house
Doering & Marstrand
Thorsen, D
Willie, P
Brunswick Street intersects.
Gordon, John
306 Combs, Edward
Prince Edward Street intersects.
Gain, Henry
Ward, Henry
Victoria Street intersects.
436 Gow, Robert F
438 Munro, John
440 Bell, William
Rodway, T H
Mathews, W H
Carolina Street intersects.
504 Yates, C F
524 Paterson, R H
530 Forbes, J
Scott Street intersects.
Graham, Thos
708 Bischoff, H T
Maddams, C C

SOUTH SIDE.

Armstrong, Jas
Baptist Church
Quebec Street intersects.
139 Brown, W P
141 Ker, James
Ontario Street intersects.
187 Bell, J G
189 Mole, H T
193 Brent, Frank
Prince Edward Street intersects.
Vacant house
Craig, N
301 Smith & Freeland
303 Smith, W J
Victoria Street intersects.
357 Ellison, M
377 Burns, William
381 Rennie, Chas
Carolina Street intersects.
403 Vacant house
415 Dunlap, G W
447 Zeigler, A H
457 Laughlin, W J
Mitchell, F W
Vacant house
Campbell, E T
Paste, R
Scott Street intersects.
Stretch, F P
667 McIver, J D
711 Gordon, E F
Vacant house

HUDSON'S BAY CO., Agents for Fort Garry and Benton County Flouring Mills
VICTORIA, B. C.

E. H. HEAPS & CO., Machinery Brokers, SAW AND PLANING MILL MACHINERY, ENGINES, BOILERS AND FITTINGS.
Powell St. Mill and 612 Cordova St., Vancouver, B. C.

McKinnel, A
Sleith, Robt
Hamer, Albert Victor
Alexandra Hospital
Parkes, Samuel James
Parkes, Samuel H
Webster, Mrs A E

Center Street intersects.

Chapman, Edward
Johnson, P J
Powell, Thos
Christie, Wallace G
Reid, Sir John, K.C.B.
Chown, J V
Eperson, Vincent
Meadows, Geo A
Calder, George
Barker, R E
Tretheway, W G
Shaw, James
Steeves, W W H

SEYMOUR—Runs southwest from Cordova to Pacific avenue. Ward 1.

EAST SIDE.

318 Cornish & Cooper

Hastings Street intersects.

Pender Street intersects.

512 Vacant
Blyth, Harry
520 Robertson & Hackett
528 Inglis, Mrs A
530 Shing Kwong Chung
534 McLeod, N
536 Smith, J H
538 Vacant
542 McDonald, Geo
546 Taylor, Robt
548 Dees, Mrs

Dunsmuir Street intersects.

608 Firth, John
Firth, Mrs
612 Smyth, Miss R L
618 Vacant
620 Miller, J F
622 Fletcher, J
624 Vacant
626 Wilson, G I
632 Brereton, R R
640 Page, Joseph
642 Vacant

Georgia Street intersects.

706 Van Horne, B
716 Vacant
718 Vacant
Reeves, Mrs
722 Carslile, J H
724 No 2 Fire Hall
728 Vacant
730 Stewart, A N
734 Anderson, Capt J L
738 Fulton, J A

Robson Street intersects.

814 Clark, E J
820 Omand, J
822 Grant, D
826 Brand, W
Woodrow, J

Smythe Street intersects.

908 Fea, W G
910 McPhie, W H
912 Paul, A H
916 Peterson, A
920 Vacant
924 Martin, Nelson

Nelson Street intersects.

Helmcken Street intersects.

1124 Crowe, S J
1126 Tacey, J R

Davie Street intersects.

1200 Webster Bros
1206 Polenz, Adolf
1208 George, W
1214 Largen, P J
1216 Lobb & Menzies
1232 Tupper, J H
1234 French, G
1236 Pandola, Mrs E
1240 Tiddy, J R
1242 Vacant
1244 Feedham, C
1246 Gilroy, A

Drake Street intersects.

1300 Long, Sam
1304 Drew, H E
1306 Solloway, A E
1308 LaPoint, Chas
1320 Vacant
1322 Vacant
1324 Graham, C O
1326 Vacant
1328 MacKenzie, S F
1330 Vacant
1332 Harris, A H

WEST SIDE.

Lefevre Block
319 Merchants' Exchange Hotel
John Jervis, prop

Shawnigan Lake Lumber Co. Rough and Dressed Cedar and Fir Lumber. All kinds of Builders' Lumber in Stock
T. ELFORD, Manager. P. O. Box 298, Tel. 162, Victoria, B. C.

Blank Book Manufacturers R. T. WILLIAMS & Co.
28 Broad Street, Victoria, B. C.

DOERING & MARSTRAND'S BREWING CO., Alexandra Lager Beer, Porter and Ale
Tel. 429. Address MOUNT PLEASANT, VANCOUVER, B. C.

CANADIAN GENERAL ELECTRIC CO., LTD. ELECTRICAL CONTRACTORS AND MANUFACTURERS.
Head Office—Toronto, Ont. Factories—Peterboro, Ont. B. C. District—Vancouver, B. C. Write for Estimates.

321 St. George's Club, A Chapman, steward

Hastings Street intersects.

413 Lee Yim

Pender Street intersects.

517 Vacant
Pickles' Block
Storey, J
519 Muir, Mrs Annie
Tapley, John
521 Sweet, Silas
525 Illingworth, J
529 Black, T T
535 McPherson, Wm

Dunsmuir Street intersects.

641 Vacant

Georgia Street intersects.

701 Waverly Hotel, E P Queen, prop
709 Queen, Chas
715 Boyd, Jas M
717 Woodean, W T
719 Evans, T
721 Scott, S N
735 Ramsay, Wm, sr
741 Tufts, Wm

Robson Street intersects.

809 Russell, A
811 Richardson, Mrs S W
813 McQuarie, M
819 Johnstone, J
821 Moss, Mrs
823 Taylor, Geo M
825 Britton, E C
829 Johnson, Capt P H
831 Ledger, A Kitt
833 Mitchell, A
835 Walker, A E

Smythe Street intersects.

901 Grady, J H
907 Bissett, H T
921 McDonald, B R
923 Watkins, John
925 Armstrong, R
927 Rowland, J W
929 Wolfer, Joseph
935 Beatty, John
941 Hamblin, W J

Nelson Street intersects.

1005 Moscrop, Thos
1019 Parker, F J

Helmcken Street intersects.

1109 Bailey, Mrs M A
1111 Sneider, P
1113 Travis, Geo
1121 Vacant
1123 Boardman, C

Davie Street intersects.

1205 Barclay, W A
1211 McVety, Mrs F
1213 Parker, Arthur
1239 Mackenzie, A
1253 Powe, L

Drake Street intersects.

1301 Webster, David
1303 Thompson, A
1305 Evans, J E
1311 Jewitt, W G
1313 Latham, W
1315 Watson, Joseph
1317 Vacant
1319 Davidson, A C
1321 Vacant
1323 Vacant
1325 Waram, P
1327 McDougall, Dan
1329 Sheehan, D W
1333 Harmer, F H

Pacific Street here.

SIXTH AVENUE, Fairview—Runs east and west from Westminster avenue. Wards 4 and 5.

NORTH SIDE.

4 Gill, Jas
24 Maynard, H W
28 Lindsay, Jas
34 Cates, J A
Sibary, Geo
Hughes, Jas
Hill, J B

Scotia Street intersects.

Dodson, Jos
Budlong, F L
68 Wagner, Alex
72 Pool, R H

Quebec Street intersects.

Claassen, G

Brunswick Street intersects.

106 Duncan, H C
108 Turnbull, J D
Mould, A J
Moyles, Frank
224 Chase, J
Hughes, Ernest
Wize, H J
Harding, M L
318 Vacant house

Victoria Street intersects.

394 Gregory, Adolf

DREWRY'S REDWOOD BREWERY, Winnipeg
Drewry's XXX StockAle is Extra Hopped, making it an Excellent Appetizing Tonic.

SHERM
J. B. MEYTER,

400 Ross,
450 Laws
468 Cook
486 Devi
490 Devi

Carolina Str

590 Maxw
594 Barne
Greer

SOUTH SIDE

39 Shurg
41 Kanff
91 Owen
97 Thorp
Stirre

Quebec Stree

Flewe
111 Robin
141 Bjerre
225 Bowse
229 Gill, I
231 Vacan
Burfit
Burfit
McLea
297 Vacan
Ross,

Prince Edwa

303 Harve
309 Ollive
321 Adam

Victoria Stre

373 Robb,
375 James
377 Johns
381 McRa
397 Vacan
399 Abern

St George Str

467 Ross,
483 Halso
487 Rober
Henni

Carolina Stre

571 Doerin
McDe
709 Pugh,
North,
Brown
Ander
Tallm
Macke
Vacan
Arndt,

3 & 5 Store Street, VICTORIA, - B. C. | J.

SHERMAN HOUSE, - Vancouver, B. C.
J. B. MEYTER, Proprietor. Open Day and Night. Most Reasonable Rates in the City.

400 Ross, J D
450 Lawson, J W
468 Cooke, R H
486 Devine, Hy T
490 Devine, Jno

Carolina Street intersects.

590 Maxwell, R C
594 Barnes, Fred
Greer, Saml

SOUTH SIDE.

39 Shurgold, Edwin
41 Kanffeldt, C
91 Owen, J J
97 Thorpe & Co
Stirrett, A C

Quebec Street intersects.

Flewelling, W P
111 Robinson, J E
141 Bjerre, A J
225 Bowser, Francis
229 Gill, Lister
231 Vacant
Burfitt, Thos
Burfitt, Benj
McLean, Peter
297 Vacant house
Ross, Dan

Prince Edward Street intersects.

303 Harvey, L
309 Olliver, Thos
321 Adams, H L

Victoria Street intersects.

373 Robb, Wm
375 James, Thos C
377 Johnston, Wm
381 McRae, J A
397 Vacant house
399 Abernethy, J W

St George Street intersects.

467 Ross, G F
483 Halsom, W
487 Robertson, H G
Henning, W J

Carolina Street intersects.

571 Doering, C
McDermott, Patrick
709 Pugh, S G
North, Samuel
Brown, Ja
Anderson, David
Tallman, Sylvester
Mackenzie, Donald A
Vacant house
Arndt, Louis

SIXTEENTH.

NORTH SIDE.

Holmes, C

SOPHIE, Mt. Pleasant — Runs between Westminster avenue and Westminster road. Ward 5.

EAST SIDE.

Kerfoot, T W
McMillan, Henry

STANLEY PARK.

NORTH SIDE.

Oben, J
Prefontaine, A
Avison, H
Jones, H D

TENTH AVENUE, Mt. Pleasant—Runs east and west from Westminster avenue. Wards 4 and 5.

NORTH SIDE.

50 Gow, John A
52 Noble, J H
Brown, C L
Carson, John

Quebec Street intersects.

170 Babington, J B

Ontario Street intersects.

204 Homewood, Harry
214 Cruickshank, Geo
250 Peters, C
276 Godfrey, William
346 Crawford, John
348 Middlemiss, G H
Welsh, F W
Menck, C R
Van Dusen, David

SOUTH SIDE.

Temperance Hall
43 Woodlock, M
45 Hoar, R B
61 Aitken, Robert W
Leslie, James
Prior, F H
Prior, F L

Columbia Street intersects.

135 Foster, J
Vacant house

SHAWNIGAN LAKE LUMBER CO., Ltd., Tel. 162. P.O. Box 298.
Mills at Shawnigan Lake. Yard at Victoria, B. C.
ROUGH AND DRESSED CEDAR AND FIR LUMBER, RUSTIC, CLAPBOARDS, FLOORING, MOULDINGS, LATHS, SHINGLES, Etc.

3 & 5 Store Street, VICTORIA, - B. C. | J. A. RITCHIE, Dealer in Flour, Feed, Fruit, Poultry. | Consignments Solicited.

WEEKS & ROBSON, GROCERS AND PROVISION MERCHANTS
542-550 Hastings St., Vancouver.

Travel by the Palatial Steamers of the Canadian Pacific Navigation Company, Ltd.
John Irving, Manager, Victoria, B. C.

161 McAllister, Peter
165 Hicks, V
167 McKeating, P
191 Trimble, Edward
231 McMorran, R A
Luke, Albert
251 Prichard, Thos
Edward Street intersects.
Humphrey, F
Myres, Edward
Pearson, T P
Harris, E A
De Bon, E P
Blackburn, J F

THIRD AVENUE, Mt. Pleasant, West—Runs west from Centre street to boundary. Ward 5.

SOUTH SIDE.

Tait, W L
Pratt, Jas L
Mahood, James
Empty house
Dalton, Frank John
Hicks, Wm C
Taite's Mills
Stanners, James

THIRTEENTH AVENUE, Mt. Pleasant—Runs east and west from Westminster avenue to boundary. Wards 4 and 5.

NORTH SIDE.

Brown, William
82 Carr, G P
109 Bailey, Thos
115 Vacant house
Walden, William
138 Patterson, J E
Sophie Street intersects.
146 Vacant house
Prince Edward Street intersects.
Somers, John
209 Norris, Mrs R
215 Murray, Alex
221 Brown, S J
223 Murray, Paul
251 Bains, D

SOUTH SIDE.

Vacant house
81 Whittington, Rev H E
87 Slade, Chas
Pritchard, Jno
Sophie Street intersects.
Gerrard, Allen
175 Morgan, D H
Wood, W H
McClennathan, A F
Thompson, S J
Whittaker, Alfred
224 Urquhart, Mrs W
Hatch, Jas

THURLOW—Runs southwest from Inlet to English Bay. Ward 1.

EAST SIDE.

Gardon, Wm
834 Wright, H St John
846 Monsarrat, F G
852 Robinson, Geo E

WEST SIDE.

523 Vacant
525 McSorley, H
527 Airey, Albert
Melville Street intersects.
Georgia and Alberni intersect.
Worsnop, Capt C A
Webb, F M
Robson Street intersects.

TWELFTH AVENUE, Mount Pleasant—Runs east and west from Westminster avenue to boundaries. Wards 4 and 5.

NORTH SIDE.

9 Henderson, R K
Munroe, Geo N
Vacant house
Scott Street intersects.
Wilson, J
McGeer, James
45 Priestman, G
49 Retbeck, R J
51 Vacant house
141 Armstrong, A
145-147 Burritt, O
Boult, Walter
Allan, W J
Clark, Jno
Manitoba Street intersects.
Ideyden, F

HUDSON'S BAY COMPANY Direct Importers of Havana Cigars
VICTORIA, B. C.

E. H. HEAPS & C
Warehous

SOUTH SIDE.
4 Baxte
12 Vacan
Quebec Stree
60 With
106 Gavin
114 McAll
Ontario Stree
Weiga
Morris
212 Povah
Ross,

VERNON A
EAST SIDE.
McKn
Duke,
Duke,
Bell, J
Gibson
Brumm

WATER—
Carrall to
dova. Wa
NORTH SIDE.
5 Canon
Clay,
Bransl
Jordan
Silver
7 Vacant
9 Jones,
13 Allen,
15 B. C. C
17 Vacant
69 Lipset
71 Holme
73 Brown
Abbott Street
101 Vincen
113 Welsh
121-123 St
Co
125 Atkins
125 Major
127 Prior,
Brench
131 McMil
133 Vacant
135 Tai W
141 Marsh
155 Dalton

R. T. WILL

E. H. HEAPS & CO., Manufacturers' Agents, Dealers in Machinery and Mill Supplies
Warehouse, Powell St.; City Office, 619 Cordova St., VANCOUVER, B. C.

SOUTH SIDE.

4 Baxter, Wm
12 Vacant

Quebec Street intersects.

60 Withrow, Saml
106 Gavin, Jno
114 McAllister, Jno

Ontario Street intersects.

Weigand, Chas
Morrison, Thos
212 Povah, Jno S
Ross, A

VERNON AVENUE.

EAST SIDE.

McKnott, J W
Duke, Thos
Duke, Jas
Bell, J P
Gibson, J F
Brummitt, W B

WATER—Runs northwest from Carrall to junction with Cordova. Ward 2.

NORTH SIDE.

5 Canonica & Seaton
Clay, Edwd
Branska, Adam
Jordan, Walter
Silverman, J K
7 Vacant
9 Jones, C H
13 Allen, Fred
15 B. C. Cattle Co's stables
17 Vacant
69 Lipsett, Edwd
71 Holmes & Grace
73 Brown Bros

Abbott Street intersects.

101 Vincent, R
113 Welsh Bros
121-123 Stewart, Lewthwaite & Co
125 Atkins & Johnson
125 Major & Eldridge
127 Prior, E G & Co, Ltd
Brenchley, Elwyn
131 McMillan & Hamilton
133 Vacant house
135 Tai Wo
141 Marshall, W C
155 Dalton, J R
167 Dak Lee
169 On Chong
175 Mueller, Mrs Mary
Johnson, John
Hudson Bay Co's buildings

Cambie Street intersects.

SOUTH SIDE.

8 Dunn, Thos & Co, Ltd
14 Fire Hall, No 1
20 Cyrs & Roberts
Stewart, F R
34 Jones, Wm R
42 Vacant store
46 Connelly, George
Williams, John
48 Johnston, Joseph H
Johnston, Robt J
50 Davies, Wm
56 Baer, R
58 Morgan, T F
60 Lendry, Napoleon
66 Holmes, S H
70 Henderson, Robt
72 Macdonald, John D
74 Chong Kee
78 Sudmin, Joseph

Abbott Street intersects.

100 McLennan Angus
104 Jenkins, Wm
108 Wagg, George
Forrester, Allan
Smith, David
116 McLeod, Mrs C
118 Tung Lee
120 Olson, Charles
136 Swanson, Bros
144 Mitchell, John
150 Vacant store
154 Carter, Lewis
160-162 Gropper, M
164 Anderson, Alfred
166 McDowell, Wm
168 Topham, Law
170 McLennan, F

Cambie Street intersects.

200 Macdonald, James
306-310 Crean & Thomas
312 Vacant
314 Vacant
316 Vacant store
328 Sailors' Rest
328 Pittenger, Wm D
332 Meytyer & King
342 Baker Bros & Co, Ltd
344 Vacant
346 Vacant store

Shawnigan Lake Lumber Co. Rough and Dressed Cedar and Fir Lumber. All Kinds of Builders' Lumber in Stock. Tel. 162.
T. ELFORD, Manager. P. O. Box 298, Victoria, B. C.

R. T. WILLIAMS & Co. Bookbinders and Blank Book Manufacturers
VICTORIA, B C.

DOERING & MARSTRAND'S BREWING CO., Alexandra Lager Beer, Porter and Ale
Tel. 429. Address MOUNT PLEASANT, VANCOUVER, B. C.

CANADIAN GENERAL ELECTRIC CO., LTD. ELECTRICAL CONTRACTORS AND MANUFACTURERS.
Head Office—Toronto, Ont. Factories—Peterboro, Ont. B. C. District—Vancouver, B. C. Write for Estimates.

Holland Block
Schmidt, Chas G
Knowler & Macaulay
Vacant store
Lambert, Joseph

WESTMINSTER AVENUE—Runs south from Alexander to boundary Ward 3 to Hastings, Ward 4 from Hastings to False Creek Bridge, Ward 5 from False Creek Bridge to boundary.

EAST SIDE.

110 Levi, Henry
112 Dixon, R
114 Clegg, Arthur
116 Collister, John
118 Shearer, Miss Mary
Vacant house

Powell Street intersects.

200 Mars, Thos
Jones, C H
206 Cherrill, Arthur
208 Hobson, C G
210 Urquhart, Wm
212 Hiscock, Chas
214 Mars, Thos
220 Jordan, Walter

Cordova Street East intersects.

316 Keefer, H F
318 Vacant
320 Vacant
322 Harvey, W G & Co
324 Hill, Miss Gertie
326 McTaggart, J L
326 Tomlinson, J A
328 Hunt G & Son
330 Hunt, Lawrence

Hastings Street intersects.

424 Coundron, Malvini
Callar, Jules
428 Dick, Miss Jane
430 Hobson Bros
430 Hobson, W D
432 Foreman, C F

Princess Street intersects.

Sykes, John
Nelson, Miss Annie
Lee & Stewart

Keefer Street intersects.

600 Hogg, Alexander
606 Hogg, Alexander
612 Robinson, Arthur
614 Empty house
622 Bolton, Mrs M S
624 Woodward, Chas
626 Stevenson & Rockett

Harris Street intersects.

700 Davidson, John
Vacant cabin
716 Pike, Angus
718 Vacant house

Barnard Street intersects.

812 Brunt, Robt
Taylor, John H

Prior Street intersects.

900 Clayton, Edward
904 Vacant
906 Vacant
926 Vacant
936 Vacant
946 Clarke, Joseph

Park Lane intersects.

948 Campbell, Alec
954 Vacant house
958 Fisher, Thos
964 Hung Lee
968 Thomas, G W
970 McGee, J H
972 Macdonald, —
976 Vacant house
978 Vacant house
980 Austin, John
980 Bridge Hotel, Tarrant, Wm
1226 Keeler, Chas
Campbell, G W

Front Street intersects.

1502 Haldon, J P
1504 Bristow, James
1522 Vacant
1526 Davis, L
1532 Tyrant, Walter
1536 Snell, Daniel
1554 Owens, G A

Dufferin Street intersects.

1820 McLean, M C
Brenton, John

Lansdowne Street intersects.

1920 Vacant house

Fifth Avenue intersects.

2024 Stewart, A C
2026 Vacant store
2030 Clarke, W F

Sixth Avenue intersects.

2114 Campbell, Geo W
2118 Brydone-Jack, W D

Seventh Avenue intersects.

Goodmurphy Block
2408 McCool, A C

DREWRY'S REDWOOD BREWERY, Winnipeg
Drewry's Premium Lager—Fully Equal to any Imported Beer.

SHERMAN HOUSE, Vancouver, B. C., J. B. MEYTER, Proprietor
Open Day and Night. Most Reasonable Rates in the City.

2612 Keeler, Charles
Twelfth Avenue intersects.
2702 Crook, Chas
2720 Goodmurphy, C
2722 Gillespie, Mrs J
Thirteenth Avenue intersects.
Miller, Geo A
Vacant house
Macaulay, R H
Anderson, J G
McBryde, A
Sixteenth Avenue intersects.

WEST SIDE.

119 Stephens, Alfred
Powell Street intersects.
209 Cordiner, Peter
211 Dinsmore, Wm
215 Towers, Robert
219 McDonald, Joseph
Claasesn, Gerhard
Cordova Street East intersects.
313 McAlpine, Dr D L
327 Irving, John
Hastings Street intersects.
415 Market Hall
Beattie, A M
415 Okanagan Cattle Co
Kamloops Cattle Co
Condren, H
Dupont Street intersects.
501 Dawson, Cole
507 Silva, Frank
511 Chaumette, E N
Chaumette, Mrs M H
Simpson, Henry
McCallum, John D
513 Bushong, Ivan
515 Harvey, W G
523 Werner, George
525 Leatherdale, John
553 Burtwell, R T
555 Cook, W S
McKelvie & Co
Barnard Street intersects.
Harris Street intersects.
Keefer Street intersects.
817 Vacant house
Prior Street intersects.
Gow, J A
905 Aitcheson, John
Somerville, Capt Wm
Lockerby, Geo H
909 Vacant house
911 Vacant house
913 Johnson, A G
Janes, T J
919 Deck Milton
Vacant store
Vacant cabin
927 Vacant house
929 Fraser, Jas S
931 Vacant house
935 Empty store
941 Vacant house
943 Nye, A D
945 Reed, D B
1503 Dunnan, Jno
Howell's, Mrs Alex
1529 Thorburn, W M
Sims' wood yard
Furniture Factory
Vacant store
Zeigler, A H
1617 Mearns, Geo
Peach, J R
1621 Rodway, Jos
1625 Vacant store
Dufferin Street intersects.
Powell Block
Archer Block
2205 Clark, J F
2207 Muir, W D
2209 Morrow's Drug Store
2225 Depencier, H
Eighth Avenue intersects.
2301 Burritt, H D
Welsh & Nightingale
Hall, Jno S
Ninth Avenue intersects.
2403 Hatch, A H
2405 Vacant house
2407 Vacant store
Tenth and Eleventh Avenues intersect
2607 Rae, Matthew
Twelfth Avenue intersects.
2705 Lobb, Thos
2709 Williams, C W
2713 Gibson, M
2723 Moodie, Jno

WESTMINSTER ROAD, Mt. Pleasant — Runs southeast from Westminster avenue, junction of Seventh avenue to boundary. Ward 5.

NORTHEAST SIDE.

Morgan, C D M
Presbyterian Church
J G Johnstone

SHAWNIGAN LAKE LUMBER CO.
Rustic, Clapboards, Flooring, Mouldings, Laths, Shingles, Etc., in stock or to order. Yard, Discovery St., between Government and Store Sts. Address all communications to P. O. Box 298, Victoria, B. C. Telephone 162.
T. ELFORD, - - Manager.

J. A. RITCHIE, COMMISSION MERCHANT and Sole Agent for the Echo Roller Mills, Spokane, and the Dungeness Trading Company.
3 and 5 STORE ST., VICTORIA, B. C.

WEEKS & ROBSON, WINE AND SPIRIT MERCHANTS
542-550 HASTINGS ST., VANCOUVER.

Aalberg, Alex
398 Vacant house
400 Vacant house
404 Farr, John
Ravels, J
460 Murray, John
Vacant cabin
St Michael's Church
Henry, M J
510 Sherdahl, S

SOUTHEAST SIDE.

Goodmurphy Block
Loob, Thos
Love, Geo
211 Wigglesworth, J W
217 Crookall, John

Tenth Avenue intersects.

305 McCullough, R A
307 Vacant store
Costello, M
441 Parker, F W
443 Eligh, William
449 Johnston, J I
489 Miles, William
Mount Pleasant Gardens
Carter, Thos P

QUEEN'S MARKET.

Corner Government and Johnson Sts., Victoria.

LAWRENCE GOODACRE

CONTRACTOR TO HER MAJESTY'S ROYAL NAVY.

MEATS OF EVERY DESCRIPTION AND OF BEST QUALITY AT LOWEST RATES.

ESQUIMALT AND NANAIMO RY.

VICTORIA AND NANAIMO.

FOR FURTHER PARTICULARS SEE COMPANY'S TIME TABLES.

A. DUNSMUIR, President. JOSEPH HUNTER, Gen'l Supt.
H. K. PRIOR, General Freight and Passenger Agent.

HUDSON'S BAY COMPANY European and English Groceries, Wines and Liquors, free and in bond.
Victoria. - - British Columbia.

TRAVEL BY THE PALATIAL STEAMERS OF THE CANADIAN PACIFIC NAVIGATION COMPANY, Ltd., JOHN IRVING, Manager, VICTORIA, B. C.

E. H. HEAPS & CO. *Stationary, Portable and Marine Engines and Boilers. Saw Mill, Shingle Mill, Sash Door and Planing Mill Machinery. Hot Blast Dry Kilns.*
Powell St. and 612 Cordova St., Vancouver, B. C.

VANCOUVER CITY DIRECTORY.

ALPHABETICALLY ARRANGED.

A

Aalberg, Alex, bkkpr, Doering & Marstrand, res Westminster rd
Abbott, Fred, clk, C.P.R. office, 644 Granville, res 534 Georgia
Abbott, H, genl supt C.P.R., New York blk, 644 Granville, res 801 Hastings, W
Abbott, Jas G L, barrister and solicitor, Bank of B.C. bldng, Richards, res 801 Hastings, W
Abbott, J, lbr, res Eleventh ave between Manitoba and Columbia
Abercrombie, W J, butcher, 103 Cordova, res 615 Hamilton
Abernethy, James, carptr, res Eighth ave, E, between Prince Edward and Carolina
Abernethy, J W, carptr, res 399 Sixth ave, W
Abernethy, Robert, carptr, res Eighth avenue, E, between Prince Edward and Carolina
Abrahams, Mrs, widow, res 227 Harris
Abray, Jackson T, htl kpr, Cosmopolitan, Cordova, res 2190 Quebec
Abray, N H, baker, res 2190 Quebec
Abray & Wellington, htl kprs, Cosmopolitan, Cordova
Achurch, Sam, fmr, Turner blk, Cordova
Ackers, Fred, tobacconist, 132 Cordova, res Dougall hs
Acreman, Benjamin, carptr, res 1332 Hornby
Adair, Miss Anna, res 610 Hastings, E
Adams, Miss A, tailoress, 130 Cordova, res 328 Powell
Adams, Mrs F C, widow, res 328 Powell
Adams, George, lbr, 134 Hastings, E, res Barnard
Adams, George, jr, carptr, res 613 Gore ave
Adams, George, sen, lbr, res 613 Gore avenue
Adams, H T, caretakr, crematory, Front, W, res 321 Sixth ave, E
Adams, Geo, agt, res 408 Carl ave
Adamson, D, gunsmith (Tisdall), res Leland house
Adamson, T, clk (Chas E Tisdall) 412 Cordova, Turner blk, res Leland htl
Addison, Jas, bldr, res 1014 Richard
Addison, Jas, bldr, res 1337 Richard
Addison, Robt, carptr, res 1 Beatty Cottages
Ætna Insurance Co, of Hartford, Vancouver Loan Trust, Savings and Guarantee Co, agts, 523 Hastings
Aglon, Louis, baker, res 214 Prior
Agnew, Miss E C, teacher Central school, Pender, res 614 Hornby
Agnew, R S, salesman, 77 Cordova, res 614 Hornby
Aires, carptr, res Waverly htl
Airey, Albert, contr, 725 Hastings, res 531 Thurlow
Airey, Mrs E, res 1319 Georgia
Airey, Wm, lbr, res 134 Hastings, E
Aitcheson, John, Central Fish Market, Cordova, res 905 West ave
Aitchison, Wm, engr, sugar refinery, res 1022 Keefer
Aitken & Mowat, wholesale produce mchts, Commercial blk, Columbia avenue
Aitken, Robt, mcht (Aitken & Mowat) res 61 Tenth ave, W
Albert, Wm, watchman, C. P. R., res 537 Homer
Alberts, Katie Miss, waitress, Secord house, 401 Powell
Alcock, T C, Custom House officer, C. P. R. wharf, res 1160 Davie
Alcock, W G, medical electrician, rooms 10 and 11, Masonic blk, res 650 Princess
Alderman, Frank, carptr, res Hy Green's, Seventh ave
Alers-Hanbrey N, clk, (Wulffsohn & Bewicke,) 526 Cordova, res Beach

Shawnigan Lake Lumber Co. Rough and Dressed Cedar and Fir Lumber. All kinds of Builders' Lumber in Stock
T. ELFORD, Manager. P. O. Box 298, Tel. 162, Victoria, B. C.

We Employ more Hands and more Capital than all Other Binderies in the Province
R. T. WILLIAMS & Co. *28 Broad Street, Victoria, B. C.*

DOERING & MARSTRAND'S BREWING CO., Alexandra Lager Beer, Porter and Ale
Tel. 429. Address MOUNT PLEASANT, VANCOUVER, B. C.

CANADIAN GENERAL ELECTRIC CO., LTD. ELECTRICAL CONTRACTORS AND MANUFACTURERS.
Head Office—Toronto, Ont. Factories—Peterboro, Ont. B. C. District- Vancouver, B. C. Write for Estimates.

Alexander, F W, clk, Land Registry office, res 300 Alexander
Alexander, Geo, C. P. Canning Co, res 818 Howe
Alexander, H O, student-at-law, Bank of P. C. bldng, Richard, res 300 Alexander
Alexander, Jas, tallyman, Hastings mill, res Alhambra htl
Alexander, R H, mgr Hastings mill Co, res 300 Alexander
Alexandra Hospital, Seventh ave, Fairview
Alhambra Hotel, S Thompson, prop, cor Water and Carrall
Allan, D, clk, (Bailey Bros,) 138 Cordova, res 739 Hamilton
Allan, E F, clk, 58 Cordova, res 739 Hamilton
Allan, G L, boot and shoe mcht, 13 Cordova, res 711 Cambie
Allan, Jno, carptr, res Carter house, 154 Water
Allan, Jno G, driver, Dom Express Co, res 739 Hamilton
Allan, Joseph D, clk, Bailey Bros, Cordova, res 739 Hamilton
Allan & McDonald, props Balmoral htl, 2 Cordova
Allan, Nicol, htl kpr, "Pacific," Cordova, res 428 Alexander
Allan, Nicol, jr, plumber, res 428 Alexander
Allan, Thos, lbr, res 739 Hamilton
Allan, Thos, jr, fireman, str Coquitlam, res 739 Hamilton
Allan, Thos, asst engr R.M.S. Empress Japan, res 428 Alexander
Allan T O, htl kpr, Balmoral hotel, res 301 Carrall
Allan, W J, carptr, res Twelfth ave
Allan, Wm, supt sugar refinery, res Powell
Allan, W A, clk, 13 Cordova, res 711 Cambie
Allen, Miss A, domestic, res 1136 Barclay
Allen, Fred, flour and feed mcht, 13 Water
Allen, F C, clk, Diplock's, Hastings W, res 609 Hamilton
Allen, James, longshoreman, res Columbia hotel, 40 Cordova, E
Allen, James, painter, res 229 Princess
Allen, Miss Jennie, domestic, res Comox
Allen, John, tmstr, res 215 Barnard
Allen, J A, ship wright, res Cambie corner Georgia
Allen, Robt, blksmth, Hasting mill, res 615 Powell
Allen, Robt, lumberman, Hastings mill, res 422 Alexander
Allen, Silas, ship carptr, res 1305 Howe
Allen, W H, steward, Metropolitan Club, res Edison blk
Alliance Assurance Co of London, Van Loan, Trust, S. & G. Co, agts, 23 Hastings
Allingham, H H, telegraph optr, res 811 Richard
Altermatt, S, room 5, row 2, Proctor bldg, 532 Carrall
Alvares, J A, barber, Holland blk, Water, res Gambrinus htl
Amand, George H R, mgr (Van G. Cab & Del. Co), 107 Abbott, res Beach ave
Amanda, Miss, res 150 Dupont
American Surety Co, Mellon, Smith & Co, agts, Brinsmead blk, 303 Cordova
Amy, Harold, machinist, C.P.R., res 533 Hamilton
Ancient Order United Workmen, Masonic blk, Cordova
Anderson, A, contr, res Union htl, 223 Abbott
Anderson, Alfred, barber, 164 Water, res 536 Homer
Anderson, B, lbr, res 225 Barnard
Anderson, Bertha, laundress, Hotel Vancouver, Georgia
Anderson, Charles, fruit, fish and game dealer, 164 Cordova, res 719 Hastings, E
Anderson, Chas, logger, res Hotel Europe, 47 Powell
Anderson, David, travlr (Stewart & Store), Water, res Sixth ave, Fairview
Anderson, D, clk (Marshall, McCrae & Co), res 314 Homer
Anderson, Ernest, plumber, res 121 Hastings, E
Anderson, Gavin, engr, res Sixth ave, Fairview
Anderson, G C, res 734 Seymour
Anderson, Miss Hilda, laundress, Hotel Vancouver, Georgia
Anderson, Jas, travlg freight agt, res 1031 Howe

DREWRY'S REDWOOD BREWERY, Winnipeg
Drewry's Ale, Porter and Lager is recommended by Physicians generally.

SHERMAN HOUSE, - Vancouver, B. C.
J. B. MEYTER, Proprietor. Open Day and Night. Most Reasonable Rates in the City.

Anderson, James, logger, res Granville htl, 20 Water
Anderson, Jesse, plumber, res 734 Seymour
Anderson, J G, mill hand, res Westminster ave
Anderson, Capt J L, master mariner, res 734 Seymour
Anderson, Louis, logger, res Hotel Europe, 47 Powell
Anderson, Robt, carptr, res 421 Drake
Anderson, R A & Co, real estate and financial bkrs, Cambie
Anderson, R A (R A Anderson & Co), res 1030 Melville
Anderson, Robt, pattern mkr (B. C. Iron wks), res Princess
Anderson, Samuel, lbr (C. P. R.), res rm 24 Dunn-Miller blk
Anderson, Simon, woodsman, res Pullman htl, Water cor Abbott
Anderson, S, domestic, 825 Hornby
Anderson, Thos, res Sherman hs, 332 Water
Anderson, W, wood turner, res 608 Burrard
Andrews, James, carptr, res Princess
Anglo-Columbian Co, Ltd, London, Eng, Van branch 627 Hastings
Angus, Clifford, ship carptr, res 1323 Hornby
Angus, R, clk, res 810 Howe
Ansell, Ed, fireman, Hastings Sawmill Co
Anstie, H J, manfr jeweller, 146 Cordova, res 521 Hornby
Anthony, Isaiah, logger, res Granville htl, 20 Water
Anthony, Thos, mill hand, Hastings mill, res 211 Westminster ave
A.O.F. No. 7627, Masonic blk, Cordova cor of Cambie
Apenes, R A, traveller Dom & Foreign Trading Co, Ltd, 219 Cambie, res 1121 Barclay
Archer, W C & Co, com and manfrs agts, 58 Cordova
Archer, W C, (W C Archer & Co) 58 Cordova, res Dougall Blk
Archibald, Capt R, R.N.R, res Comox cor Jervis
Arkell, Harry, res 1033 Melville
Arkle, Chas, outside frmn, res 520 Seymour
Arkle, Chris, appr News-Advertiser, res 420 Cambie
Armour, Sam, res 241 Keefer
Armstrong, Andrew, Rose Hill Dye wks, 331 Hastings, res 141 Twelfth ave, Mt Pleasant
Armstrong, Burt, warehouseman, F R Stewart, Water, res 509 Howe
Armstrong, David, engr, res 925 Seymour
Armstrong, Frank, clk, 54 Cordova, res Walker house
Armstrong, Frank, druggist, res Dougall house
Armstrong, Joseph, pattern maker, res 1205 Richard
Armstrong, James, engr, res Seventh ave, west
Armstrong, John, sec C.P.R. office, Granville, res 720 Homer
Armstrong, J, jeweller, res Central hotel, 42 Cordova
Armstrong, J C, mill hand, res 818 Hornby
Armstrong, J V, stenographer, C.P. R. offices, 644 Granville, res 818 Hornby
Armstrong, J W, pattern maker, B.C. Iron Wks, Alexander
Armstrong & Lorry, Rosehill dye wks, 331 Hastings
Armstrong & McAllister, London carriage wks, 30 Cordova, East
Armstrong, Miss M, tel opr, res 925 Seymour
Armstrong, M E, tel opr, res 818 Hornby
Armstrong, Mrs, res 925 Seymour
Armstrong, R, carptr, res 925 Seymour
Armstrong, R W, barrister and solicitor, room 13, Whetham blk, res corner Burrard and Pender
Armstrong, Thos, mill hand, R.C.P.M
Armstrong, Wm, carriage builder, 30 Cordova, E, res 439 Powell
Armstrong, W H, contr, res 1228 Comox
Armstrong, W L, sawyer, res 818 Hornby
Armstrong, W H, steward, Cosmopolitan htl, Cordova
Arndt, Louis, foreman Spicer's mill, res Sixth ave, Fairview
Arnold, Wm, car inspector, Electric Light Wks, res 238 Barnard
Art, Historical and Scientific Association, Donald Smith blk, Georgia
Ash, A Miss, waitress, Dougall house, Abbott, res Hastings

SHAWNIGAN LAKE LUMBER CO., Ltd. Tel. 162. P. O. Box 298.
Mills at Shawnigan Lake. Yard at Victoria, B. C.
ROUGH AND DRESSED CEDAR AND FIR LUMBER, RUSTIC, CLAPBOARDS, FLOORING, MOULDINGS, LATHS, SHINGLES, Etc.

J. A. RITCHIE Sole agent for the Echo Roller Mills, Spokane, and Dungeness Trading Co
3 and 5 STORE STREET, VICTORIA B. C.

WEEKS & ROBSON, GROCERS AND PROVISION MERCHANTS
542-550 Hastings St., Vancouver.

Travel by the Palatial Steamers of the Canadian Pacific Navigation Company, Ltd.
John Irving Manager, Victoria, B. C.

Ash, W, blksmth, res rear of 152 Hastings
Ashbury, Tom, lbr, No 8 cabin, Pender
Ashfield, Saml, com agt, 410 Cordova, res 434 Princess
Ashford, Geo, freightman, C. P. R., res 1161 Keefer
Ashworth, Ed, fireman, res Hotel Vancouver, Georgia
Ashworth, Richd, lbr, res 134 Hastings
Ashworth, Wm, caretkr, res Heatley ave
Astell, Jas, plasterer, res 611 Homer
Astell, Sebastian, carptr, res 611 Homer
Astle, Hy, tmstr, res 1305 Howe
Atchison, J P, driver, 114 Cordova, res Westminster ave
Atherton, C, C.P.R. clk, res 302 Cordova
Atherton, Wm, lbr, res 901 Seymour
Atkins & Atkins, pharmaceutical chemists, 417 Hastings
Atkins, H, C.P.R., res 332 Water
Atkins & Johnson, exp and draymen, office 125 Water
Atkins, John M, bkpr, Atkins & Johnson, Water, res Mr Logan's, Eighth ave, Fairview
Atkins, J H, warehsman, 125 Water, res Hamilton
Atkins, R O, exp and drayman, 125 Water. res 539 Hamilton
Atkins, Thomas E (Atkins & Atkins), 417 Hastings, res 633 Homer
Atkinson, C D, eng, res 1224 Richard
Atkinson, Edward, mail clk, res Fifth ave, W, nr Quebec
Atkinson, Geo V. mail clk, C. P. R., res 546 Cambie
Atkinson, Peter, pressman, News-Advertiser, res 546 Cambie
Atkinson, P H, car sealer, C. P. R., res 546 Cambie
Atlantic Hotel, prop A Schwahn, 73 Cordova
Atlas Assurance Co, Innes & Richards, agts, Thompson block, Hastings
Aubrey, George, bkpr, Geo Cassady & Co, res 1116 Hornby
Austin, Geo, htlkpr, Bridge htl, res 980 Westminster ave
Austrian Phœnix Marine Insurance Co, Mellon, Smith & Co, agts, 303 Cordova
Averill, H D, mgr Standard Oil Co, Cambie, cor Smythe
Avison, H. park ranger, Park Lodge, Stanley Park
Awrey, Peter, res 522 Homer
Ayre, W C, res 575 Richard

B

Babington, J B, jr, engr res 170 Tenth ave
Babington, J B, master mariner, res 170 Tenth ave
Baer, R, fruit and cigar str, 56 Water
Baer, Revd W W, pastor Princess Street Methodist Church, res 434 Princess
Bailey, Bingley, carptr, res Keefer
Bailey Bros, booksellers and stationers, 138 Cordova
Bailey, C S, (Bailey Bros) 138 Cordova, res 1109 Sevmour
Bailey, Danl, sawyer, res Grove Crescent, False creek
Bailey, John, logger, res Hotel Europe, 47 Powell
Bailey, J G, sewing machine agt, res Delmonico htl, cor Seymour and Pender
Bailey, Miss M, dressmkr, res 717 Cambie
Bailey, Mrs M A, res 1109 Seymour
Bailey, Capt Robt, master mariner, s.s. "Capilano," res 825 Cordova E.
Bailey, Thos, lbr, res 109 Thirteenth ave W.
Bailey, Wm, bartndr, Crown saloon, 216 Carrall
Bailey, Wm, (Bailey Bros) 138 Cordova, res 1109 Seymour
Bailey, W, bricklayer, etc, res 1319 Georgia
Baillie, Miss Jennie, domestic, cor of Smythe and Burrard
Baillie, J, sausage mkr, res Carter hs, 154 Water
Baillie, M Daniel, shoemkr, res 120 Hastings E.
Bain, Miss B, res 626 Seymour
Bains, D, stone mason, res 251 Thirteenth avenue W
Bain, W A, gang man, Hastings mill
Bajus, Wm J, customs officer, res 1138 Davie
Baker Bros & Co, Ltd, wholesale importers and com mchts, 407 Cordova and 342 Water

HUDSON'S BAY COMPANY, WHOLESALE GROCERS and WINE MERCHANTS
VICTORIA, B C.

E. H. HEAPS & CO. Manufacturers of Red Cedar Shingles, Lumber, Excelsior, &c.
Powell St. Mill and 612 Cordova St., Vancouver, B. C

Baker, A D, clk, C. P. R. wharf, res Douglas house, Georgia
Baker, Benjamin, barber, 46 Cordova, res Cosmopolitan htl
Baker. B, warehouseman, 121-123 Water, res 938 Park lane
Baker, Colgate, res 518 Burrard
Baker, Dana, clk C. P. R. freight office, res 817 Georgia
Baker, E A, book kpr, 121-123 Water, res 538 Georgia
Baker, Frank, shoemaker, Pender
Baker, G B, carptr, res Eigth ave E
Baker, Wm, contr, res Pulman htl, Water, corner Abbott
Baker, W H, clk, C.P.R. ticket office, res 812 Homer
Balanger, Jos, logger, res City htl, 49 Powell
Baldee, Marcus, fur dealer, res 716 Alexander
Baldwin, G F, city treasurer, City Hall, res 1124 Haro
Balkwill, T B, clk, 159 Cordova, res 631 Cambie
Ballantine, James, blksmth, res Glasgow htl, 501 Westminster ave
Ballard, Albert, clk, 32 Cordova, res 213 Harris
Ballard, Alfred, carptr, R.C.P.M., res 213 Harris
Ballard, Ed, sail maker, 69 Water, res Keefer
Ballard, A M, res 213 Harris
Ballard, F L, upholsterer, 132 Powell, res 213 Harris
Ballard, Harry, res 841 Cambie
Ballinger, Wm, rancher, res 41 Hastings E
Balmain, J W, civil engr, res 513 Richard
Bambridge. W J, asst frmn World, res 1010 Robson
Bandria, H, logger, res City htl, 49 Powell
Bandy, Henry, brick maker, res 427 Harris
Bandy, Wm, machinist, B. C. Iron Wks, res Alexander
Banfield, John J, real estate and insurance agt, 411 Cordova, res 811 Hornby
Banford, Miss R, res 1035 Nelson
Banghan, E J, mill hand, Hastings Mill, res 211 Westminster avenue
Banham, Alfred J, butcher, (Major & Eldridge,) res 601 Dufferin
Banham, R J, expressman, res 1020 Eveleigh
Bank of British Columbia, W Murray, mgr, corner Hastings and Richard
Bank of British North America, W Godfrey, mgr, corner Hastings and Richard
Bank of Montreal, C Sweeney, mgr, corner Dunsmuir and Granville
Bansman, Jno, expressman, res 711 Keefer
Baptist Church, (First,) pastor Rev W C Weir, 600 Hamilton, corner Dunsmuir
Baptist Church, Jackson ave
Baptiste, Le Duc, logger, res City htl, 49 Powell
Barber, Archie, plasterer, res Secord house, 401 Powell
Barber, J H, porter, C. P. R., res Boulder htl
Barclay, W A, blksmth, res 1205 Seymour
Barclay Wm, tmstr, res 240 Keefer
Barker, Alfred, plumber, res 423 Princess
Barker, Chas, clk, Oppenheimer Bros, Ld, res 423 Princess
Barker, C H, plasterer, res 1010 Haro
Barker, Ernest E, (Williams & Barker,) Red Cross Brewery, Seaton, res Haro, cor Jervis
Barker, Jas A, freightman, C. P. R., res Pender
Barker, K, Miss, clk, postoffice, res 423 Princess
Barker, R E, cabinetmkr, res Seventh ave, "Fairview"
Barker, W J, res 419 Princess
Barnard Castle Hotel, prop, Mrs A Blaise, 852 Powell
Barnell, W C, wine mcht, 804 Hornby
Barnes, Fredk, carptr, res 594 Sixth ave, east
Barnes, Jno, carptr, Hastings mill
Barnes, Miss, tchr, East End school
Barnes, N G, porter, (C. P. R.) res Boulder htl
Barnes, Thos, lbr, Hastings mill
Barnes, W, steward. S. S. Cutch
Barnett, Jno, carptr, res Keefer
Barnett, T E, electrical engr, res 640 Seymour
Barnhart, P A, C.P.R. condr, res 1328 Pender

Shawnigan Lake Lumber Co. Rough and Dressed Cedar and Fir Lumber All Kinds of Builders' Lumber in Stock. Tel. 162.
T. ELFORD, Manager. P. O. Box 298, Victoria, B. C.

Latest Improvements in Book-Binding & Paper Ruling. R. T. WILLIAMS & Co.
28 BROAD STREET, VICTORIA, B. C.

DOERING & MARSTRAND'S BREWING CO., Alexandra Lager Beer, Porter and Ale
Tel. 429. Address MOUNT PLEASANT, VANCOUVER, B. C.

CANADIAN GENERAL ELECTRIC CO., LTD. ELECTRICAL CONTRACTORS AND MANUFACTURERS.
Head Office—Toronto, Ont. Factories—Peterboro, Ont. B. C. District—Vancouver, B. C. Write for Estimates.

Barnwell, Jos, driver baker's cart, 836 Granville, res 1042 Alberni
Barnwell, Thos, baker, 836 Granville, res 1042 Alberni
Barr, Mathew, plumber (W G Warren), 36-38 Hastings, res Richards
Barrett, J T, rest kpr, 6 Hastings, res 328 Hastings, E
Barrett, Michael, mill hand (R. C. P. mills), res 537 Homer
Barrie, C G, engr, str Cutch, U. S. S. Co
Barry, Michael, lbr, res 827 Keefer
Barss, A H, clk (Jacob Izen), 226 Abbott, res cabin, Carrall
Bart, C W, photographer, Sullivan blk, Cordova
Bartley, Miss Carrie, telephone optr, res 409 Powell
Bartley, Geo, prntr, "The World," res 409 Powell
Bartley, John, driver (Philp Bros), 170 Cordova, res 409 Powell
Barton, Joseph, mill hand, R.C.P.M.
Barton, Stephen, tmstr, R.C.P.M.
Barwick, A, factory hand, R. C. P. M.
Barwick, Miss E M, res 1121 Nelson
Barwick, J E, contr, 1121 Nelson
Barwick, J W, carptr, res 1121 Nelson
Barwick, Miss L A, res 1121 Nelson
Barwick, P G, plumber, 1121 Nelson
Barwick, S W, stonecutter, res 1121 Nelson
Barwick, W, customs officer, res 1006 Alberni
Bates, J A, tchr shorthand, Rogers blk, Hastings, res Dougall house
Bathamley, Mrs, domestic, res 935 Hornby
Batstone, E V, stickerman, R.C.P.M.
Battiscombe, J B P, cashier, Hotel Vancouver, Georgia
Battison, Wm, planer, Leamy & Kyles mill, res Lansdowne, W.
Bauer, F J, carptr, res 1110 Hornby
Bauer, Mrs F, res 1134 Haro
Bauer, F W, real estate agt, 418 Hastings, res 1134 Haro
Bauer, Miss J, res 1134 Haro
Bauer, Miss M, res 1134 Haro
Bauer, W A, prov land surveyor, 418 Hasting, res 1134 Haro
Baukwell, Arthur, res Prior
Bawley, Frank, storeman, C.P.R.
Baxter, B, lbr, C.P.R, freight sheds, res 106 Fifth ave, Mt Pleasant
Baxter, E, freightman, C. P. R., res 106 Fifth ave, Mt Pleasant
Baxter, T S, teacher, Mt Pleasant school, res Eighth ave, cor Victoria
Baxter, W, tanner, res 4 Twelfth ave
Bayley, Miss Minnie, waitress, Glasgow htl, 501 Westminster ave
Bayley, Miss Sadie, waitress, Glasgow htl, 501 Westminster ave
Bayley, Wm, pressman, World Office, res 624 Homer
Bayne, Lewis, carptr, Hastings mill, res 210 Cordova, E
Baynes, E G, carptr, res rm 19, Miller block
Bazley, G H, blacksmth, Alexander, res 511 Barnard
B. C. Automatic, Lighting and Oil Co, Ltd, importers of high grade oils, 200 Carrall
B. C. Cattle Co, Ltd, butchers, 202 Carrall
B. C. Cooperage and Jute Co, Ltd, Wm Prentice, secy, foot of Cambie, adjoining bridge
B.C. Telegraph & Delivery Co, Ltd, R Mitchell, mgr, 305 Cordova
B. C. Fruit Canning and Coffee Co, Ltd, 1107 Homer
B. C. Iron Works Co, Ltd, J E W Macfarlane, mgr, J W Campion, secy and treas, Alexandra
B. C. Land & Investment Agency, Ltd, mgr E B Morgan, 306 Cordova
B. C. Paper Manf Co, Alberni, B. C., Mershon & Proctor, agts, Metropolitan Club building, Homer
B. C. Sugar Refinery Co, Ltd, Wm Prentice, secy, Powell
Beales, Chas A, carptr, res 1144 Davie
Beaman, Edward, tmstr, res Carter hs, 154 Water
Beaman, James, tmstr, res Carter hs, 154 Water
Bearcroft, Miss A, dressmkr, res 517 Hornby
Bearcroft, Mrs M A, housekpr, res 1139 Georgia
Bearn, Wm, C. P. R. storeman, res 1307 Richard
Bearns, Thos, cabinet mkr, Hart's Factory, Prior
Beaton, John, logger, res Columbia htl, 40 Cordova
Beattie, Wm, clk, Market hall, res 333 Cordova, E.
Beatty, John, logger, res 935 Seymour
Beaty & Hall, green grocers and produce mchts, 140 Cordova

THE "GOLDEN KEY" BRAND ÆRATED WATERS
Ginger Ale, Club Soda, Sarsaparilla, Orange Phosphate, etc. EWD. L. DREWRY, Winnipeg

SHERMAN HOUSE, Vancouver, B. C., J. B. MEYTER, Proprietor
Open Day and Night. Most Reasonable Rates in the City.

BEATTIE, A MURRAY, Hawaiian Consul, Notary Public, Auctioneer and lessee City Market and Market Hall, Westminster avenue, consignments solicited and carefully handled, res 333 Cordova street, E.

Beaty, W H, (Beaty & Hall) 140 Cordova, res 1003 Richards
Beaver Lodge, 182, I. A. Machinists, 302 Cordova
Beck, A E, B.A., dist registrar Supreme Court and registrar County Court, Court house, Hastings, res 1180 Comox
Beck, Wm, lbr, res Prior
Beckett, Lincoln, driver, res 38 Cordova
Beckett, Thos, night porter, City hospital, Cambie cor Pender
Bedding, Wm, bkkpr, res 233 Harris
Beecher, Charles, asst mngr, Hastings Mill Co, res Dunlevy ave
Beers, Geo, inventor, res Glasgow htl, 501 Westminster ave
Beers, Wm, machnst, res 831 Richards
Beggs, John, fruit and confectionery, 410 Cordova
Beggs, W F, tailor, 414 Cordova
Behnsen C L, mngr Kurtz & Co, cigar mkrs, 162 Cordova, E., res 723 Cordova, E
Bell, F G, sec-treas Van Gurney Cab Del Co, 107 Abbott, res cor Robson and Barnard
Bell-Irving, Duncan, M.R.C.S., surgeon, 432 Cordova, res 316 Alexander
Bell-Irving, H & Co, com and ins agts, 432 Cordova
Bell-Irving, H, (H Bell-Irving & Co) 432 Cordova, res 318 Alexander
Bell, John, logger, res Columbia htl, 40 Cordova, E
Bell, J G, lbr, res 187 Seventh ave E
Bell, J P, lbr, res Vernon ave
Bell, Russ, clk, Gold hs, 66 Water
Bell, Thomas, tinsmth, Hastings, W, res 628 Hamilton
Bell, T H, tailor, Cordova, res 326 Hastings, E
Bell, Wm, quarryman, res 440 Seventh ave E.
Bellair, Joseph, logger, res City htl, 49 Powell
Bencek, Joseph, tmstr, res 1111 Seymour
Bennett, Chas, asst baker, Hotel Vancouver, Georgia
Bennett, Henry, machinist, res 1133 Barclay
Bennett, J H, contr, res 1133 Barclay
Bennett, J, res 824 Hastings, W.
Bennett, Miss J, res 1133 Barclay
Bennett, J, barber, 164 Water, res 315 Barnard
Bennett, Miss Maggie, domestic, Haro
Bennett, W C, shoemkr, res 527 Pender
Bennett, Miss N, res 1133 Barclay
Benson, A, millhand, R.C.P.M.
Benson, Miss Margaret, fruit and candy str, res 39 Hastings E
Bentley, W H, tea dealer, Vermilyea blk, res 913 Granville
Benwell, J O, teller Bank B.N.A. and sec-treas Metropolitan Club, res 873 Hornby
Berb, Mrs Isabel, res 319 Keefer
Bergkvist, E, shingle jointer, R. C. P. M
Berman, W, fruit and tobacco dealer, 630 Cordova
Berry, H A, mngr (Vancouver Gurney Cab & Delivery Co,) 107 Abbott, res Fifth ave, Mt. Pleasant
Berry, P C, asst mgr, (V.G.C. & Del Co.) res cor Fifth ave and Quebec
Berwick, John Wm, car repairer, C. P.R. shops, res 1121 Nelson
Besley, Geo B, boat builder, res 1122 Richard
Bessell, —, canvasser, res 819 Richard
Best, George A, plumber, res 567 Barnard
Best, Robert, brtndr, Palmer house, 315 Cordova
Bethune, A, boot and shoe mcht, 20 Cordova, res cor Eleventh and Quebec
Betts, J, civil engr, res Leland house
Biddle, A W, sec Diplock Book & Stationery Co, 607 Hastings, res 1021 Nelson
Biggar, David, grocery store, Granville, res 532 Homer
Biggar, G, insurance agt, res 548 Harris
Bigger, S J, dressmaker, res 213 Cordova, E
Biggart, Percy A, photographer, Cordova, res 334 Cordova, E

SHAWNIGAN LAKE LUMBER CO.
Rustic, Clapboards, Flooring, Mouldings, Laths, Shingles, Etc. in stock or to order. Yard, Discovery St., between Government and Store Sts. Address all communications to P. O. Box 298, Victoria, B. C. Telephone 162.
T ELFORD, Manager.

J. A. RITCHIE, Dealer in General Produce, Flour, Feed, Fruit, Poultry
Consignments Solicited. 3 and 5 Store Street, Victoria, B. C.

WEEKS & ROBSON, WINE AND SPIRIT MERCHANTS
549-550 HASTINGS ST., VANCOUVER.

TRAVEL BY THE PALATIAL - STEAMERS OF THE - CANADIAN PACIFIC NAVIGATION COMPANY, Ltd., JOHN IRVING, Manager, VICTORIA, B. C.

Biggart, Mrs R, res 334 Cordova, E
Birch, Miss J, res 1002 Nelson
Birks, D D, school teacher, res 622 Seymour
Bischoff, H F, lbr, res 70[illegible] enth ave, E
Bishop, J C, mcht, res 1019 Melville
Bishop, W B, druggist's (student,) res 1019 Melville
Bissett, H T, brtndr, Delmonico, res 907 Seymour
Bjerre, A J, master mariner, res 141 Sixth ave, E
Black, Alfred S, solicitor, 302 Cordova, res cor Robson and Bute
Black, A P, railway mail clk, res 1022 Barclay
Black, A W, supt stores C.P.R., 1022 Barclay
Black, Frank, news agt, (C.P.R.) res Palmer house, Brinsmead blk
Black, F M, clk (Bank B.C.) res Bank B.C. bldg
Black, George, logger, res Glasgow htl, 501 Westminster ave
Black, Harry, res Granville htl, 20 Water
Black, Jas, tailor, 617 Hastings, res 727 Hamilton
Black, Miss Jessie, teacher, Mt Pleasant school, res Dufferin, E
Black, T T, solicitor, res 529 Seymour
Black, Walter, stone mason, res Dufferin, E
Blackburn, F, messenger, 305 Cordova, res Westminster rd
Blackburn, J F, painter, res Tenth ave, E of Carolina
Blackburn, C, bkpr, Colonial htl, 1300 and 1304 Granville
Blackmore, W M, architect, Masonic blk, Cordova, res Granville
Blackmur, W, res 1412 Alberni
Blackson, S, tobacconist, res 402 Granville
Blackstone, Thos, logger, res Glasgow htl, 501 Westminster ave
Blair, Miss Ada A, clk, (Drysdale's,) res Ontario, Mt. Pleasant
Blair, Wm T, contr, res Ontario, Mt. Pleasant
Blaise, Mrs A, prop Barnard Castle htl, 852 Powell
Blaise, H J, contractor, res 605 Hamilton
Blake, J J, solicitor and barrister, Masonic blk, Cordova, res 529 Howe
Blake, J P & Co, bakers and confectioneers, 425-27 Hastings, E, tel 358
Blake, J Y, plumber, res Nelson, bet Howe and Granville
Blake, R J, bookkeeper, 62 Hastings, res 1104 Robson
Blanchard, Chas, mill hand, R.C.P.M
Bland, J W, veterinary surgeon, res 24 Hastings
Blander, C W, painter, res Union htl, 223 Abbott
Blaney, A, coal agt, 334 Cambie, res 718 Richard
Blea, Miss Annie, domestic, 1030 Georgia
Bloom, Mrs, domestic, Baldwin house, 318 Carrall
Bloomfield, Edgar, bookkpr, (Wilson & Campbell,) res 417 Hastings, E.
Bloomfield, Nellie Miss, city post-office clk, res 417 Hastings, E.
Blue, Jno, second porter, Hotel Vancouver, Georgia
Blyth, Allen, lbr, res rear of 512 Seymour
Blyth, Harry, contr, res rear of 512 Seymour
Boak, A A & Co, ins, real estate and financial agts, Masonic blk, 307 Cordova, telephone 133, P.O.drawer 758
Boak, A A, (A A Boak & Co,) 307 Cordova, res 1014 Robson
Board of Trade Office, W Skene, secy and treas, Lefevre blk, 521 Seymour
Board of Fire Underwriters, inspector, G W Hobson, Inns of Court bldg, Hastings
Boardman, C, fitter, C. P. R. shops, res 1123 Seymour
Bockwell, Thos, hardware clk, res 631 Cambie
Bodwell, E A, milkman, res 631 Homer
Bodwell, Frank V, ticket agt, Northern Pacific Ry, 627 Hastings, res 1005 Georgia
Bodwell, Mrs, res 1005 Georgia
Boehlofsky, C Miss, waitress, Hoffman house, res 517 Hastings
Boehlofsky, F A, prop Hoffman house, 135 Cordova, res 517 Hastings
Boehlofsky, H Miss, waitress, Hoffman house, res 517 Hastings
Boehlofsky, Mrs, res 517 Hastings
Boeur, I J, florist, res 1231 Hornby

HUDSON'S BAY CO., Agents for Fort Garry and Benton County Flouring Mills
VICTORIA, B. C.

E. H. HEAPS & CO., Machinery Brokers, SAW AND PLANING MILL MACHINERY, ENGINES, BOILERS AND FITTINGS.
Powell St. Mill and 612 Cordova St., Vancouver, B. C.

Boeur, Jos, glazier, res 1231 Hornby
Bogart, Jas K, stevedore, res 638 Harris
Boggs, A G, clk, 334 Cambie, res room 15, Ogle blk, Hastings
Boich, Chas, diver's asst, res 228 Prior
Bolton, H, bricklayer, res rear 718 Alexander
Bolton, M S Mrs, prop Woodward house, res 622 Westminster ave
Bond, Mrs, housekpr, res 915 Granville
Bond, R, clk, Vermilyea blk, res 915 Granville
Bone, Jno, carptr, res 817 Richard
Bone,— lbr, res 970 Westminster ave
Bonner, Albert, steward Metropolitan Club, Homer, res Seymour
Bonner, J T, waiter, Vancouver Club, Hastings, res Seymour
Boorne, W H, photographer, 149 Eleventh ave, W.
Boot, L, Mrs, res Prior
Bootanie Creek Gold Mining Co, R C Campbell-Johnston, agent, 638 Granville
Borland, Jas, plasterer, res 656 Harris
Borland, Robt, tmstr, res 622 Princess
Bostam, W, carptr, res Union htl, 223 Abbott
Bosford, Frank, baker, res 214 Prior
Bosomworth, C F, com broker, res Twelfth ave, Mt Pleasant
Bosustow, E, machinist, B. C. Iron wks, 321 Burrard
Bosustow, J B, clk, telegraph office C.P.R., res 321 Burrard
Bouchee, Alphonse, carptr, res 217 Prior
Bouchee, Dennis, logger, res City htl, 49 Powell
Boucher, F D, bldr, res 1110 Davie
Boucher, Miss P, res 1110 Davie
Boult, G A, clk, Yorkshire Guarantee Co, res Twelfth ave, cor Ontario
Boult, James N, clk, Holland blk, Cordova, res cor Ontario and Twelfth ave
Boult, R O, clk (Weeks & Robson), res 203 Twelfth ave, Mt Pleasant
Boult, Walter, tobacconist, cor Cordova and Water, res Twelfth ave, cor Ontario
Boultbee, F W, secty, City waterwks, res 921 Hornby
Boultbee, John, barrister, 101 Holland blk, Cordova, res 761 Hornby
Boultbee, W A, clk (C Gardiner Johnson), res 921 Hornby
Bourdon, Horace, tailor, Sullivan blk, 61 Cordova
Bowell, J W, collector of customs, cor Granville and Pender, res 1207 Haro
Bower, George E, fish and poultry dlr, 52 Cordova, res 412 Cordova, E.
Bower, Harry, clk, Central htl, 42 Cordova
Bowles, Miss Sophy, chamber maid, Gold house, 66 Water
Bowley, J Hugh, law clk (Hamersley & Hamilton), res 525 Hornby
Bowman, J H, carptr, res 835 Seymour
Bowman, J R, reporter, "World," res 311 Dunsmuir
Bowser & Christie, barristers, etc, rm 3 Whetham blk, Cordova
Bowser, F W, customs house officer, res 225 Sixth ave, Mt Pleasant
Bowser, W J, (Bowser & Christie,) rm 3 Whetham blk, res 534 Georgia
Boyce, Geo, tmstr, Doering & Marstrand
Boyd, Harry, grocery clk, Mountain View house, Cordova, E.
Boyd, Jas M, bricklayer, res 715 Seymour
Boyd, John & Co, plumbers and steam fitters supplies, Commercial blk
Boyd, John (John Boyd & Co), Columbia ave, res Seymour
Boyd, J R, stickerman, res Eighth ave, near Scotia, W
Boyd, Mrs R, dress mkr, res 827 Howe
Boyd, Thos H, contr (Boyd & Clandening), res 605 Cordova, E
Boyton, Miss M E, domestic, res 1136 Melville
Bradley, John, lbr, res 209 Barnard
Bradley, M A, barber, Holland blk, Cordova, res cor Cambie & Georgia
Bradshaw, Joseph, frmn, C.P.R., res Balmoral htl
Bradshaw, T W, chief clk, C. P. R. freight office, 720 Hamilton
Bradstreet's Mercantile Agcy, Mershon & Proctor, agts, Metropolitan Club bldng, Homer
Braid, Wm, & Co, wholesale tea merchants, 601 Granville

Shawnigan Lake Lumber Co. Rough and Dressed Cedar and Fir Lumber. All kinds of Builders' Lumber in Stock
T. ELFORD, Manager. P. O. Box 298, Tel. 162, Victoria, B. C.

Blank Book Manufacturers R. T. WILLIAMS & Co.
28 Broad Street, Victoria, B. C.

DOERING & MARSTRAND'S BREWING CO., Alexandra Lager Beer, Porter and Ale
Tel. 499. Address MOUNT PLEASANT, VANCOUVER, B. C.

CANADIAN GENERAL ELECTRIC CO., LTD. ELECTRICAL CONTRACTORS AND MANUFACTURERS.
Head Office—Toronto, Ont. Factories—Peterboro, Ont. B.C. District—Vancouver, B.C. Write for Estimates.

Braid, Wm (W Braid & Co), 601 Granville, res cor Haro and Thurlow
Brainbridge, W, compositor, 1010 Robson
Brand, W, printer (News-Advertiser), 420 Cambie, res 826 Seymour
Bransaka, Adam, barber, Carrall, res 213 Powell
Brassy, Henry, res Sherman hs, 332 Water
Brawne, F J, house painter and kalsominer, res 249 Barnard
Bray, T E, carptr, res 817 Hornby
Breeze, F J, bookpr, Hamilton Mnf Co, res 1020 Barclay
Breeze, J D, gen agt Confederation Life Assurance Co, res 1020 Barclay
Brehant, Wellington W, carptr, res Campbell ave
Brenchley, Elwyn, mgr, E G Prior & Co, Water, res 545 Hamilton
Brenchley, M, res 545 Hamilton
Brent, Frank, carptr, res 193 Seventh, ave, E
Brenton, John, health inspector, city hall, res Westminster ave, cor Lansdowne ave
Brereton, R R, expman, res 633 Seymour
Brett, Thos, sawyer, res 513 Richard
Bridge, Fred, lbr, res 726 Barnard
Bridges, John, blksmth's helper, C. P. R. shops, res 1327 Richard
Bridgman, Capt E C, master mariner, res 651 Barnard
Brigandi, B, stone mason, Hotel Europe, 47 Powell
Brilliant Sign Letter Co, 11 Hastings, E, A Q St George, mgr
Brinkon, Miss Sarah, chambermaid, Hotel Europe, 47 Powell
Bristow, George, news agent (C.P.R.), res Palmer hs, Brinsmead blk
Bristow, James, lbr, res 1504 Westminster ave
British America Assurance Co of Toronto, Vanc Loan, Trust, S. & G. Co, agts, 523 Hastings
British and Foreign Marine Insurance Co of Liverpool, H T Ceperley, agt, 523 Hastings
Britton, E C, clk, 204 Carrall, res 825 Seymour
Brobeck, E R, civil engr, res Leland house
Brocklesby, H A, book kpr, 52 Cordova, res 730 Richard
Brockwell, David, brickmkr, res 99 Lansdowne
Broderick, A E, res 628 Hamilton
Broderick, Israel, blksmth (Spicer & Co's mill)
Broderick, Miss G, clk, 72 Cordova, res 628 Hamilton
Brook, Fred, lbr, Hastings mill
Brooke, Robt, clk, C. P. R. Tel office, 646 Granville, res 817 Hornby
Brotherhood Locomotive Firemen, Dun-Miller blk, Cordova
Brotherhood R.R. Trainmen, Pythian hall, Dun-Miller blk, Cordova
Brown, Miss Agnes, dressmkr, Hudson Bay Co, Granville
Brown, A J, painter, res 611 Cambie
Brown, Alexander, res 413 Powell
Brown, Alex, carptr, res 734 Seymour
Brown, Alec, boatswain, str Empress of Japan, res 810 Gore ave
Brown, And, gardener, res Seventh ave, E. of Carolina
Brown, Arthur, starcher, Pioneer Steam laundry, res 912 Richard
Brown Bros, grocers, 73 Water
Brown, Charles, painter, res 50 Hastings, E
Brown, Chas H, lbr, res Eleventh ave, cor Manitoba
Brown, C, moulder, B. C. Iron wks, res Alexander
Brown, C L, real estate agt, res Tenth ave, bet Westminster and Quebec
Brown, D, lbr, Hastings mill
Brown, E A, painter, res cabin 6, rear 532 Carrall
Brown, F, deckhand str Skidegate
Brown, Geo, motorneer, res Woodward hs, 622 Westminster ave
Brown, G A, clk, (Brown, J T & Sons) 786 Pender, res 1032 Barclay
Brown, Hy H, (Brown, J T & Sons) res 1032 Barclay
Brown, H K, clk Custom office, res Seaton
Brown, Howard S, clk, 73 Water, res 800 Richard
Brown, Isaac, htl kpr, 506 Richard
Brown, James, fish curer, res 919 Homer
Brown, James, bricklayer, res Sixth ave, Fairview
Brown, Miss Jane, nurse, City hospital, Cambie cor Pender
Brown, Miss Jessie, school tchr, res 509 Howe

DREWRY'S REDWOOD BREWERY, Winnipeg
Drewry's XXX StockAle is Extra Hopped, making it an Excellent Appetizing Tonic.

SHERMAN HOUSE, - Vancouver, B. C.
J. B. MEYER, Proprietor. Open Day and Night. Most Reasonable Rates in the City.

Brown, John, stone mason, res Seventh ave, Fairview
Brown, John, watchman, Hastings mill, res 15 Cordova E
Brown, Jno, carptr, res Fourteenth ave, E
Brown, John, C.P.R. cashier, freight dept, res 820 Richard
Brown, John, mchnst, C.P.R. shops, res 1208 Richard
Brown, Joe, tobacconist, 67 Cordova, res Harris blk, Cordova
Brown, J E, porter, C.P.R., res Boulder htl
Brown, Mrs J L, res 319 Georgia
Brown, J H, printer, News-Advertiser, res 420 Cambie
Brown, J T & Sons, grocers, 736 Pender
Brown, J T, grocer, (J T Brown & Sons,) res 1032 Barclay
Brown, L Miss, clk, (H T Ceperley,) 523 Hastings, res 319 Georgia
Brown, Geo McL, Dist Pass agt, C.P.R., 640 Granville, res 1124 Seaton
Brown, Mrs, res 629 Richard
Brown, N & O, props Nickle Plate restaurant, 15 Cordova, E
Brown, Ross, shoemkr, res 629 Richard
Brown, R, shipbuilder, res 827 Howe
Brown, Robt T, clk, (Innes & Richards,) res 1032 Barclay
Brown, S H, grocer, 73 Water, res 800 Richard
Brown, Miss S, domestic, 516 Burrard
Brown, S J, lbr, res 221 Thirteenth ave
Brown, S W, clk, 73 Water, res 800 Richard
Brown, Thos S, grocer, (Brown & Son,) res 1032 Barclay
Brown, Wm, cook, Seattle Kitchen, 216 Abbott, res 223 Barnard
Brown, Wm, C.P.R., res 1208 Richard
Brown, Wm, carptr, res 2992 Quebec
Brown, Wm, (Mutrie & Brown,) Hastings, W, res 328 Hastings, E
Brown, Wm, fisherman, res Thirteenth ave, E, near Westminster avenue
Brown, Wm, asst gen freight agt, C. P.R., 644 Granville, res 908 Hastings, W
Brown, Wm P, carptr, Cassidy's mill, res 139 Seventh ave, Mt Pleasant
Brown, W E, mngr (B.C. Automatic Light and Oil Co, Ltd,) 200 Carrall, res 426 Cordova, E
Brown, W A M, plumber, 615 Pender, res 2992 Quebec
Brown, W C, school teacher, res 800 Richard
Brown, W H, clk, (Evans, Coleman & Evans,) res 329 Harris
Brown, W S, shoe maker, res 317 Seymour
Browne, Jno, fireman, Hastings mill
Browne, J, cashier, C.P.R., freight dept, res 820 Richard
Browne, W, clk, C.P.R. wharf, res 820 Richard
Browning, J M, real estate and financial agent, pres Cariboo Hydraulic Mining Co, Ltd, & Horsefly Hydraulic Mining Co, Ltd, 700 Granville, res 1003 Georgia
Bruce, Alex, carptr, res Eighth ave, cor Carolina
Bruce, David, freightman, C. P. R., res 212 Harris
Bruce, John, T, carptr, res Eighth ave, cor Carolina
Bruce, Wm, weigher, sugar refinery, res 1021 Harris
Brummitt, W B, clk, Hastings mill Co, res Vernon ave
Brunell, E L, painter, res 162 Water
Brunette Sawmill Co, Ltd, 150 Prior, cor West ave
Brunow, Mrs, gen help, Glasgow htl, 501 Westminster ave
Brunt, Robt, fireman, Electric Light Wks, res 812 Westminster ave
Brusotori, Frank, bottler, Red Cross Brewery, res Seaton
Bryant, Thos, contr, res Pullman htl, Water
Brydone-Jack A C, barrister, rm 8 Whetham blk
Brydone-Jack, W D, physician, res 2118 Westminster ave
Buchanan, D D, salesman, 122 Cordova, res Fifth ave, Fairview
Buchanan, Donald, contr, res Fifth ave, Fairview
Buchanan, R G, clk (Skinner & Co), 514 Hastings, res 529 Howe
Buckeldee, A C, waiter, Palmer hs, Brinsmead blk
Buckley, Dan, fireman, Hastings mill
Buckley, Harry, condr (C. P. R.), res 302 Corodva
Budlong, F L, carptr, res Sixth ave, E

SHAWNIGAN LAKE LUMBER CO., Ltd., Tel. 162. P. O. Box 298.
Mills at Shawnigan Lake. Yard at Victoria, B. C.
ROUGH AND DRESSED CEDAR AND FIR LUMBER, RUSTIC, CLAPBOARDS, FLOORING, MOULDINGS, LATHS, SHINGLES, Etc.

3 & 5 Store Street, VICTORIA, - B. C. | J. A. RITCHIE, Dealer in Flour, Feed, Fruit, Poultry. | Consignments Solicited.

WEEKS & ROBSON, GROCERS AND PROVISION MERCHANTS
542-550 Hastings St., Vancouver.

Travel by the Palatial Steamers of the Canadian Pacific Navigation Company, Ltd.
John Irving, Manager, Victoria, B. C.

Bullock, A M, insur agt, 161 Cordova, res 827 Hamilton
Bundy, J, moulder, B. C. Iron Wks, res Alexander
Bunning, Fred, carptr, res Columbia htl, 40 Cordova, E
Buntzen, mgr, City Elec Light and Tramway Co, res 431 Harris
Burchell, E, tel opr, res 526 Burrard
Burchison, C, bricklayer, res Gold hs. 66 Water
Burdis, W D, secretay, Oppenheimer Bros, Ltd, res Princess, cor Campbell ave
Burfitt, Benjamin, boatbldr, res Sixth ave, Mt Pleasant
Burfitt, Thos, boatbldr, res Sixth ave, Mt Pleasant
Burgess, Wm C, mill hand, res Columbia htl, 40 Cordova. E
Burke, Hy, jr, umbrella repairer, res 318 Columbia ave
Burke, Henry sr, cutter, res 318 Columbia, ave
Burke, Miss Kate, domestic, res 1100 Seaton
Burner, H V, wine mcht, res 804 Hornby
Burnet & Burnet, Pro & Dom land Surveyors, Lefevre blk, 321 Seymour
Burnet, J W, prop city brick yard, res 1040 Barclay
Burnet, Ker, Dom and Prov land surveyor, res 935 Howe
Burnet, Peter, Dom & Prov land surveyor, res 935 Howe
Burnett, T F, wood dealer, res 772 Homer
Burnett, W B, tchr Central school, Pender, res 538 Homer
Burns, A, driver, 168 Cordova, res 377 Seventh ave, Mt Pleasant
Burns, Chas, mill frmn, R.C.P.M.
Burns, Fredk F, (John Boyd & Co) Columbia ave, res 1220 Melville
Burns, Frank, prntr, res 1020 Alberni
Burns, F, jr, wholesale hardware, res 1220 Melville
Burns, H, electrician, res 1020 Alberni
Burns, Jas, collector, res 1020 Alberni
Burns, Jno, 553 Westminster ave, res 377 Seventh ave, Mt Pleasant
Burns, John, cook, res City htl, 49 Powell
Burns, Jno R, com mcht. room 2, Dun-Miller blk, res 1216 Robson
Burns, J, manfs agt, res 1216 Robson
Burns, J M, tobacco and fruit, 53 Cordova
Burns, Miss M, milliner, res 1020 Alberni
Burns, Philp & Co, Ltd, Australian mchts and ship owners, Bank of B.N.A. bldng, mgr Frank Logan
Burns, Miss Tilly, clk, Ramsay Bros Co, Ltd, res 377 Seventh ave, Mt Pleasant
Burns, Wm, shoemkr, Hastings, res 377 Seventh ave
Burns, W, bartndr, Hotel Vancouver,
Burns, —, logger, res Granville, 20 Water
Burpee, F W, patternmkr, B.C. Iron wks, res 668 Princess
Burpee, G F, insr agt, res 816 Nicola
Burrard Inlet Red Cedar Lumber Co, Ltd, J W Prescott, agent, new Thompson blk, Hastings
Burrell, Milo, groom, 606 Georgia
Burrioge, Chas, diver's attndt, 134 Hastings, E, res Prior
Burritt, Miss H, dressmkr, 528 Seymour, res Twelfth ave
Burritt, Harvey, tailor, Mortimore Bros, 504 Hastings, res 145-7 Twelfth ave, Mt Pleasant
Burritt, H D, dentist, res 2301 Westminster ave
Burritt, O, sewer insptr, res 145-147 Twelfth ave
Burrus, John, lumberman, Hastings Mill Co, res 136 Water
Burse, Wilson, carptr, res 1022 Robson
Burton, Albert, engr, res 523 Beatty
Burton, D, prop Boulder htl, 5 Cordova
Burton, H F, clk, dry goods store, res 29 Pender
Burton, Reginald, lbr, res 523 Beatty
Burtwell, R T, fish and fruit store, res 553 Westminster ave
Burwell, H M, Prov and Dom land surveyor, 336 Cambie, res 525 Homer
Busbridge, Miss H, res 1121 Nelson
Buscombe, F, mng Skinner & Co, 514 Hastings, res 1030 Robson
Buscombe, G, clk, Skinner & Co, 514 Hastings, res 512 Hastings
Buse, Ernest, news agt C.P.R., res Palmer hs, Brunswick blk

HUDSON'S BAY COMPANY Direct Importers of Havana Cigars
VICTORIA, B. C.

E. H. HEAPS & CO., Manufacturers' Agents, Dealers in Machinery and Mill Supplies
Warehouse, Powell St.; City Office, 612 Cordova St., VANCOUVER, B. C.

Buse, Miss M, tailoress, 30 Powell, res Gold hs, Water
Bushnell, J H, land surveyor, res 701 Hastings, E
Bushong, Dennis, gardener, res 375 Dufferin, E
Bushong, Ivan, gen agt 401 Cordova, res 513 Westminster ave
Butchart, D, moulder, B.C. Iron wks, res Alexander
Butchart, David, carptr, res Eighth ave
Butcher, Fred, lbr, sugar refinery, res Grove ave
Butcher, Wm, night watchman, sugar refinery, res Grove
Butler, Thos H, policeman, city force, res 930 Princess
Buttimer, Miss Annie, school tchr, res 644 Homer

BUXTON, J M & Co, dealers in Mines, Financial and Real Estate Agts, Notaries Public, etc, etc, 619 Granville

Buxton, J M, (J M Buxton & Co), 619 Granville, res Hotel Vancouver
Buxton & Rodney, wholesale and retail tobacconists, Cordova, Sich's corner
Buxton, Sam (Buxton & Rodney), Sich's cor, res 321 Seymour
Byrne, J D, official administrator, res 809 Howe
Byrne, H J C, prospector, res City htl, 49 Powell
Byrnell, Ernest, tmstr, 58 Cordova, res 813 Hornby
Byron-Johnson R, cashier (Wulffsohn & Bewicke) 526 Cordova, res cor Nicola and Alberni

C

Cahill, A J, lbr, res Raymur ave
Cain, Miss Nellie, waitress, Russ htl, 417 Powell
Cain, W J, shoemkr, 34 Powell
Calanberg, Wm, music tchr, res 237½ Princess
Calder, Geo, carptr, res 535 Seymour
Calder, Geo, carptr, res Seventh ave, Fairview
Caldwell, C A, Caldwell blk, Cordova, res 45 Eighth ave, Mt Pleasant
Caldwell, Geo, mill lbr, R.C.P.M.
Caldwell, Miss Mary, res 724 Richard
Caldwell, John A, carptr, res 215 Harris

Caledonian Fire Insurance Co of Edinburgh, A A Boak & Co, agts, 307 Cordova

Calhoun, C, appr (Evans & Hastings), 423 Hastings, res 431 Princess
Calkin, S F, driver hose wagon, No 2 Fire hall, Seymour
Calland, T H, mining broker, 521 Hastings, res 827 Hornby
Callar, Jules, machinist, res 424 Westminster ave
Callender, Alex, account, res Powell
Callister, John, bldr, res 116 Westminster ave
Callson, A, brewer, Doering & Marstrand, res 44 Dufferin
Calori, Angelo, htl kpr, Hotel Europe, res 47 Powell
Cambie, H B, clk (Major & Eldridge), res 1030 Georgia

Cambie, H J, chief engr, Pac div C. P. R., 644 Granville, res 1030 Georgia

Cameron, A W, engr, Fire hall No 3, Mt Pleasant Fire hall, res 52 Eighth ave, W
Cameron, Miss Bessie, dressmkr, Sullivan blk, Cordova, res 319 Barnard
Cameron, Miss Evelyn, dressmkr, Sullivan blk, Cordova, res 319 Barnard
Cameron, James, lbr, res 209 Powell
Cameron, Joseph, engr, R. C. P. M., res 425 Princess
Cameron, Mrs M, 319 Barnard
Cameron, Wm, policeman, city force, res Balmoral htl, 301 Carrall
Campbell, Annie, dressmkr, res 1213 Hornby
Campbell, Alec, lbr, res 948 Westminster ave
Campbell Bros blksmths and carriage bldrs, 102 Cordova, E
Campbell, Chas, blksmth, 102 Cordova E, res Richard, cor Nelson
Campbell, C V, mchnst, res Delmonico htl, cor Seymour and Pender
Campbell, Donald, contr, res 302 Keefer
Campbell, Duncan A, coal oil dealer, 553 Beatty
Campbell, D J, grocer, 231 Abbott, res Allan blk, Cordova
Campbell, D W, real est agt, res 1213 Hornby

Shawnigan Lake Lumber Co. Rough and Dressed Cedar and Fir Lumber. All Kinds of Builders' Lumber in Stock. Tel. 162.
T. ELFORD, Manager. P. O. Box 298, Victoria, B. C.

R. T. WILLIAMS & Co. Bookbinders and Blank Book Manufacturers
VICTORIA, B C.

DOERING & MARSTRAND'S BREWING CO., Alexandra Lager Beer, Porter and Ale
Tel. 429. Address MOUNT PLEASANT, VANCOUVER, B. C.

CANADIAN GENERAL ELECTRIC CO., LTD. ELECTRICAL CONTRACTORS AND MANUFACTURERS.
Head Office—Toronto, Ont. Factories—Peterboro, Ont. B. C. District—Vancouver, B. C. Write for Estimates.

Campbell, E H, marine store dealer, 31 Powell
Campbell, E T, canner, res Seventh ave, cor Carolina
Campbell, Geo W, salesman, R.C.P. Mills Co, res 2114 Westminster ave
Campbell, Gregor, blksmth, Campbell Bros, 102 Cordova E, res Richard, cor Nelson
Campbell, Helen Mrs, widow, res 627 Homer
Campbell, Hugh, hoseman, Fire hall No 1, Homer
Campbell, H, grocer's clk, res 1213 Hornby
Campbell, John, barrister, (Wilson & Campbell,) res 1159 Georgia
Campbell-Johnston, R C, metallurgist, assayer, etc, 638 Granville
Campbell, J G, mcht tailor, Cambie, res 808 Howe
Campbell, J W, foreman engr, Fire hall No 1, res Pacific, cor Howe
Campbell & Keat, grocers, 231 Abbott
Campbell, K, clk, Pass Dept, C.P.R., New York blk, 640 Granville
Campbell, Miss K, res 1132 Haro
Campbell, Miss Mary, dressmkr, res 728 Richard
Campbell, Mrs, housekpr, R.C. Rectory, Richard
Campbell, Patrick Hy, res 613 Homer
Campbell, P C, retired, res Seventh ave, cor Carolina
Campbell, P G, blksmth, 102 Cordova, E, res 717 Richard
Campbell, Robt, contr, res 308 Princess
Campbell, R & Co, boot and shoe mchts, Ontario Shoe store, Hastings
Campbell, R, sr, boot and shoe dealer, Hastings, res 817 Hamilton
Campbell, R, jr, boot and shoe dealer, Hastings, res 817 Hamilton
Campbell, Wm, millhand, R.C.P.M.
Campbell, W, res 226 Prior
Campbell, W, bookkpr, McDowell's, res 605 Cambie
Campion, J W, secy and treas, B. C. Iron Wks, res 1136 Barclay
Canada Accident Assurance Co, A A Boak & Co, agts, 307 Cordova
Canada Life Assurance Co, C A Lett, special agt for B. C., New Thompson blk, Hastings
Canada Permanent Loan and Savings Co, C J Marani, mgr, Bank B.N.A. bldng, cor Hastings and Richard
Canada Paint Co, Ld, agt, J Burns, jr, 133 Hastings, E
Canada Co-operative Commonwealth, office, 220 Carrall
Canadian General Electric Co, Ltd, H Pim, mgr, 634 Granville
C.P.R. Offices, 642-6 Granville, H Abbott, general supt
Canadian Savings, Loan and Building Association, L J Edwards & Co, agts, 300 Cambie
Canning, Jno, news stand kpr, Hotel Vancouver, res 1317 Howe
Canning, J A, commission agt, Cordova, res 313 Hastings, E
Canonica & Seaton, htl kprs, Sunnyside hotel, 5 Water, P. O. box 215
Canonica, Louis, (Canonica & Seaton) res 154 Alexander
Cantley, R W, student (surveyor's,) 336 Cambie, res Leland house
Canton Insurance Office, H Bell-Irving & Co, agts, 432 Cordova
Cao Mrs Ada, res 320 Heatley ave
Capello, Angelo, res 239 Prior
Caple, Norman, stationer and photographer, 329 Hastings, W, res 828 Hamilton
Caple, P G, book kpr, 329 Hastings, res 828 Hamilton
Capp, Jos, printer (Marshall, McCrae & Co,) res 314 Homer
Carbutt, John F, mcht, 413 Hastings, res 627 Richard
Carey, Thos, locomotive engr, C.P.R. shops
Cargill, William, accountant, 13 Cordova, res 316 Dunlevy ave
Cariboo Hydraulic Mining Co, Ltd, J M Browning pres, corner Georgia and Granville
Carlisle, J H, chief Vancouver fire department, res 722 Seymour
Carlo, B, lbr, res Fifth ave, near Carolina
Carlson, Miss Emma, domestic, res 434 Princess
Carnahan, Jas E, scavenger, res 244 Keefer
Carney, D, wedger, Hastings Mill Co
Carnsew, J M, real estate, res 935 Hornby

DREWRY'S REDWOOD BREWERY, Winnipeg
Drewry's Premium Lager—Fully Equal to any Imported Beer.

SHERMAN HOUSE, Vancouver, B. C., J. B. MEYTER, Proprietor
Open Day and Night. Most Reasonable Rates in the City.

Carnsew, W H, real estate and financial agt, 609 Hastings, res 1016 Nelson
Carpenter, Thos, brakeman, res Gold house, 66 Water
Carr, G P, machinist, res 82 Thirteenth ave, E
Carriere, Deznophile, tmstr, res 514 Harris
Carriere, Mitchell, tmstr, res 514 Harris
Carroll, Dr J T, physician and surgeon, res 803 Howe
Carscadden, Robert, teacher, Mt Pleasant school, corner Tenth ave and Columbia
Carson, Hannah, res 515 Richard
Carson, John, lbr, res Tenth ave
Carson, Owen, res 112 Barnard
Carter, Albert, book kpr, Colonial htl, 1300 and 1304 Granville
Carter, Chas H, lumberman, Hastings mill, res 627 Barnard
Carter, John L, brtndr, Carter hs, 154 Water
Carter, Lewis, htl prop, Carter hs, 154 Water
Carter, Mrs L, res 45 Dupont
Carter, Samuel, bricklayer, res 610 Princess
Carter, Thos P, gen agt, res Westminster rd, cor Scott
Carter, William, butcher, res Tenth avenue
Carter, W R, cook, Palmer house, Brinsmead blk
Cartwright, Henry, tinsmith, res 173 Ninth ave, W
Cartwright, Wm, capitalist, res 173 Ninth ave
Carver, Mrs, laundry help, res 222 Hastings, E
Carey, Geo, contr, res 1122 Robson
Casement & Creery, insurance and financial agts, 432 Cordova
Casement, R, (Casement & Creery) financier and insurance agt, 432 Cordova, res 725 Burrard
Casey, Miss B M, domestic, res 871 Hornby
Casey, Miss Tessie, waitress, Delmonico htl, cor Seymour & Pender
Casher, Mary, res 512 Richard
Cassady, Geo, lumber and shingle mill, foot Cambie, res 721 Hornby
Cassady, Geo & Co, lumber and shingle mill, doors and sashes, etc, foot Cambie, False creek
Cassell Gold Extracting Co, W Pellew Harvey, F.C.S, supt, 719 Pender
Cassidy, E V, grocery store, 407 Powell, res 414 Cordova, E
Cassidy, H F, clk, 407 Powell, res 327 Cordova, E
Cassidy, Thos, grocery store, 407 Powell, res 327 Cordova, E
Casswell, R H, dairyman, res 464 Hastings, E
Castello, P, machinist, B. C. Iron Wks, res Alexander
Castile, John, carptr, res 1103 Davie
Castleman, Chas, saddler, 326 Carrall, res 919 Cordova, E
Castleman, Ransom, saddler, 324 Carrall, res 919 Cordova, E
Cates, Capt J A, master mariner, res 122 Alexander
Cates, James, stevedore, res Alhambra htl, Carrall, cor Water
Cates, J W, res 34 Sixth ave, E
Cates, Miss M A, tailoress, 105 Cordova, res Thirteenth ave, Mount Pleasant
Cates, Wm, engr, s.s Swan, res Alhambra htl
Catman, Chas, general help, Oyster Bay restaurant, Georgia
Cattel, C, upholster, 725 Hastings, res 1023 Robson
Cattell, Mrs M A, res 1021 Melville
Cawker, Chas, res 223 Barnard
Cawker, Edwin, expressman, Van Gurney Cab Co, res 223 Barnard
Cawker, Miss M, dressmaker, res 223 Barnard
Cawker, R, tmstr, R.C.P.M.
Cawker, Samuel, sr, fmr, res 223 Barnard
Cawker, Samuel, jr, tmstr, Van Gurney Cab Co, res 223 Barnard
Cawker, Thos, frmn, Van Cab & Gurney Co, res 223 Barnard
Cawley, Miss N, chamber maid, Hotel Vancouver
Cederburg, Joseph, fisherman, res Gambrinus htl, 136 Water
Center, G L, undertaker, 59 Cordova, Sullivan blk
Ceperley, H T, mgr Van Loan, Trust, Savings and Guarantee Co, Ltd, 523 Hastings, res 32 Burrard
Chabot, Fred, lbr, res City htl, 49 Powell
Chaldecott, A H, acct, New Thomson blk, Hastings, res 1021 Melville

SHAWNIGAN LAKE LUMBER CO.
Rustic, Clapboards, Flooring, Mouldings, Lathe, Shingles, Etc., in stock or to order. Yard, Discovery St., between Government and Store Sts. Address all communications to P. O. Box 298, Victoria, B. C. Telephone 162.
T. ELFORD, Manager.

J. A. RITCHIE, COMMISSION MERCHANT and Sole Agent for the Echo Roller Mills, Spokane, and the Dungeness Trading Company.
3 and 5 STORE ST., VICTORIA, B. C.

WEEKS & ROBSON, WINE AND SPIRIT MERCHANTS
549-550 HASTINGS ST., VANCOUVER.

TRAVEL BY THE PALATIAL - STEAMERS OF THE - CANADIAN PACIFIC NAVIGATION COMPANY, Ltd., JOHN IRVING, Manager, VICTORIA, B. C.

Chaldecott, F M, solicitor, notary, etc, New Thompson blk, Hastings, res 1021 Melville
Chambers, Miss M M, teacher West end School res Hornby
Chambers, Joseph J, confectioner, res 814 Cordova, E
Chamney, J, blacksmith, res 1306 Hornby
Champion & White, city scavengers, 100 Dupont
Chapdelaine, J D, carptr, res 412 Keefer
Chapman, A, steward, St George's Club, 321 Seymour, res Delmonico htl, Pender
Chapman, Chas, Boulder htl, Cordova, res 629 Homer
Chapman, Edward, gents outfitter, 603 Hastings, res Seventh ave, Fairview
Chapman, H, fisherman, res 208 Powell
Chapman, Miss Rosa, milliner, res 412 Keefer
Chappell, Ernest, lbr, Hastings mill
Chappell, James, lbr, Hastings Mill Co
Chappel, T B, clk grocery depart, Hudson's Bay Co, res Hastings
Chardon, C M, bldr, res 818 Richard
Charles, Wm, lbr, Hastings mill, res 615 Powell
Charleson, D B, contr, res 918 Pender
Charleson, Joseph, firmn, R. C. P.M.
Charleson, Percy, clk, (treasurer's office C.P.R.), res 918 Pender
Charleton, C H, bricklayer, res Goodmurphy blk
Charman, Frank, customs clk, res 829 Seymour
Charpsentey, Joseph, clk, res 424 Westminster ave
Chase, Ed, res Boulder htl, 5 Cordova
Chase, George, carptr, res rear 837 Keefer
Chase, J, sawyer, Leamy & Kyle's Mill, res 224 Sixth ave, W
Chaumette, E N, engr, res over 511 Westminster ave
Chaumette, Mrs M H, midwife and ladies' nurse, res over 511 Westminster ave
Cheney, Geo A, mgr, Hotel Vancouver, cor Georgia and Granville
Cherrill, A B, lineman telph service, res Robson
Cherrill, Arthur, lbr, 206 Westminster avenue
Chick, P J, purser, str Comox
Chief of Police, John McLaren
Childs, Jas, mill hand, R.C.P.M.
Chilliwack Railway Co, office, 519 Cordova
Chipman, J E, com agt, 101 Powell, res Douglas hs, Hornby
Chisholm, Geo A, C.P.R. brakeman, res 820 Howe
Chisholm, Miss Hettie, tailoress (Sharpe & Co), 617 Hastings, res 820 Howe
Chisholm, L, logger, res Granville htl, 20 Water
Chown, J V, com travlr, res Seventh ave, Fairview
Christ Church, Rev L N Tucker, vicar, cor Burrard and Georgia
Christie, F L, (Bowser & Christie), rm 3 Whetham blk, res Leland hse
Christie, Miss K H, bdng hse, 701 Hasting, E
Christie, Wallace G, mar engr, R. M. S. Empress of Japan, res Seventh ave, Fairview
Church of England Chinese Mission, 725 Pender
City Clerk, Thos F McGuigan, City hall
City Engineer, Thos H Tracey, C. E., City hall
City Hall, 137-141 Powell
City Health Officer, Dr A H Thomas
City Hospital, Cambie
City Police Magistrate, G A Jordan
City Solicitor, A St G Hamersley
City Treasurer, assmt comnr and tax collector, G F Baldwin
City of Vancouver Bldg Society, office 2 Hastings, E
City Waterworks shops, 134 Hastings, E
Claassen, Gerhart, grocery and fruit str, Westminster ave, res Quebec, cor Sixth ave
Clandenning, J A, contr (Boyd & Clandenning), res 509 Powell
Clarence Hotel, F Foubert, prop, cor Pender and Seymour
Clark, Charles, crockery and fancy goods, 136 Cordova, res cor Nelson and Bute
Clark, C N, clk, Bank Montreal, res 701 Hasting, E
Clark, F, lbr, Hastings mill

HUDSON'S BAY COMPANY European and English Groceries, Wines and Liquors, free and in bond.
Victoria, - - British Columbia.

E. H. HEAPS & CO. Powell St. and 612 Cordova St., Vancouver, B. C.
Stationary, Portable and Marine Engines and Boilers. Saw Mill, Shingle Mill, Sash Door and Planing Mill Machinery. Hot Blast Dry Kilns.

Clark, C M, porter, C.P.R., res Boulder htl
Clark, E J, contr, 411 Cordova, res 814 Seymour
Clark, F S, gent's furnishings dlr, res 1517 Robson
Clark, George E, stoker, gas wks, Ninth ave, near Scott
Clark, George, res 231 Keefer
Clark, Jas W, carptr, res 231 Keefer
Clark, John, retired, res Twelfth ave
Clark, J F, grocer, 2205 Westminster ave, res Seventh ave, W., bet Quebec and Ontario
Clark, Miss Maggie, waitress, Delmonico htl, cor Seymour & Pender
Clark, McGregor, pipe fitter, res 231 Keefer
Clark, Miss M, res 1223 Richard
Clark, M J, cook, Cosmopolitan htl Cordova
Clark, Mrs N, dressmkr, res 182 Cordova
Clark, Robt, gent's outfitting str, 224 Carrall, res 7 Cordova, E
Clark, Robt Wm, broker and ccm agt, 103 Powell, res 633 Hornby
Clark, W A, Ceylon tea str, 50 Cordova, res 606 Homer
Clark, W, longshoreman, rm 9, row 1, Proctor's bldgs, 532 Carrall
Clarke, E J, contr, res 526 Burrard
Clarke, F S, clothier, 412 Cordova, res 1517 Robson
Clarke & Stewart booksellers and stationers, 11 Cordova
Clarke, H C, stationer, (Clarke & Stewart) Cordova, res 721 Homer
Clarke, Joseph, lbr, res 946 Westminster ave
Clarke, J G, mechanic, res 49 Lansdowne ave
Clarke, R M, tailoress, rm 14 Dunn-Miller blk, res 325 Westminster ave
Clarke, W F, painter, res 2030 Westminster ave
Clarkson, C F, res 512 Richard
Clarkson, Joseph, painter and decorator, res 607 Pender
Clarkson & Mayne, painters, etc, 607 Pender
Clausen, T, porter, 73 Cordova, Atlantic htl
Clawson, Mrs, widow, res 315 Cordova E
Clay, Chas, lbr, sugar refinery, res Sunnyside htl, 5 Water
Clay, Edward, res Sunnyside htl, 5 Water
Clayton, Edward, grocery str, res 900 Westminster ave
Clayton, Isaac, longshoreman, res 517 Richard
Cleary, John P, htl runner, Palmer hs, 315 Cordova
Clegg, Arthur, fireman, No 1 station, res 114 Westminster ave
Cleland, Alexander, tmstr, Keil & Kerr, res 154 Water
Clements, Mrs A, res 1037 Melville
Clements, J, builder, res 541 Howe
Cleveland, J P, carptr, res 248 Princess
Cleveland, Nathan, millwright, res 326 Cordova E
Cliff, A A, mail clk, res Leland hs
Cline, Albert E, carptr, res 1018 Keefer
Cline, C E, clk, C.P.R., res 904 Howe
Cline, Geo, logger, res Gold hs, 66 Water
Cline, Lewis, logger, res Gold house
Clinton, Rev H F, rector St James Church, res 311 Cordova, E
Clough, Edward, expressman, res 616 Princess
Clough, John, asst gaoler, City hall, res 141 Powell
Clough, Thos, expressman, res 616 Princess
Clouston, Thos, loco engr, C.P.R., res 725 Hamilton
Clowes, John, carptr, res 1120 Granville
Clubb & Stewart, gent's furnishings, 328 Cordova
Clubb, Wm, (Clubb & Stewart) gent's furnishings, res 546 Georgia
Clyne, Hy, acctnt, res 1118 Hornby
Cockburn, Fred, mngr R G Dun & Co mercantile agcy, 536 Hastings, res 620 Burrard
Cochrane, Chas E, physician, rm 4 Dunn-Miller blk
Cocking, Carus, blksmth, Alexander, res 317 Harris
Cocking, Wm, blksmth, 34 Alexander, res 317 Harris
Coffey, Miss, dressmkr, res 633 Richard
Cohen, Jas, barber, 5 Cordova, Boulder htl, res 513 Richard
Coil, Wm, carptr, C.P.R. shops, res 1015 Homer

Shawnigan Lake Lumber Co. Rough and Dressed Cedar and Fir Lumber. All kinds of Builders' Lumber in Stock
T. ELFORD, Manager. P. O. Box 298, Tel. 162, Victoria, B. C.

We Employ more Hands and more Capital than all Other Binderies in the Province
R. T. WILLIAMS & Co. *28 Broad Street, Victoria, B. C.*

DOERING & MARSTRAND'S BREWING CO., Alexandra Lager Beer, Porter and Ale
Tel. 429. Address MOUNT PLEASANT, VANCOUVER, B. C.

CANADIAN GENERAL ELECTRIC CO., LTD. ELECTRICAL CONTRACTORS AND MANUFACTURERS.
Head Office—Toronto, Ont. Factories—Peterboro, Ont. B. C. District- Vancouver, B. C. Write for Estimates.

Coldwell, C A, res Quebec, cor Eighth ave
Coldwell, R S, police officer, res 323 Cordova, E
Cole, L G, bookkpr, (G I Wilson,) 300 Cordova, res 715 Homer
Cole, M Mrs, widow, 1 Fuller's cabins, Gore ave
Cole, Sylvanus, res 1506 Robson
Cole,— res 539 Hamilton
Coleman, Geo, (Evans, Coleman & Evans,) 167 Cordova, res Comox bet Bute and Jervis
Coleman, Wm, tmstr, res 533 Beatty
COLLCUTT, J & CO, Wine and Spirit Merchants, Richard, opposite Bank B. C., agts for Gonzalez, Byass & Co., Hunt, Roope, Teage & Co., Barkhausen & Co., Guichard-Potheret & Fils, Galloway & Watson, Moet & Chandon
Collcutt, Jas, (Collcutt & Co,) res 1320 Georgia
Collector of Customs, J M Bowell
Collector of Inland Revenue, J E Miller.
Collier, Harry, butcher, 655 Harris
Collins, Chas, restaurant kpr, Avenue htl, Columbia ave
Collins, Frank, tinner's app, 24 Cordova, res Tremont htl
Collins, Fredk, sawyer, res 501 Westminster ave
Collins, Hy, dry goods mcht, 110 Cordova, res 787 Hornby
Collins, J C, telegraph operator, C. P. R., res 646 Granville
Collins, W L, salesman, 110 Cordova, res 787 Hornby
Collister, Jno F, clk, Hastings mill, res 734 Seymour
Colonial Hotel, Diebel, Albert, prop, 1300 and 1304 Granville
Colquhoun, Arthur, carptr, res 417 Harris
Colquhoun, E, lbr, Pullman htl, Water
Columbia Brewery Co, props Kappler & Co, Powell, E
Columbia Commercial College, 411 Hastings, pres, B E Lyster, secy, G E Currie
Columbia Hotel, Jos Dixon, prop, cor Columbia and Cordova E
Combie, J G, accnt, res 507 Barnard
Combs, Jno R, carptr, res 1224 Richard
Combs, Miss Laura, domestic, 614 Hornby
Comeau, Frank, logger, res City htl, 49 Powell
Commercial Union Assurance Co, Rand Bros, agts, 100 Cordova
Conant, Henry, painter, res Columbia htl, 721 Pender
Condell, T H, res 817 Burrard
Condren, H, cigar and fruit store, Westminster ave, cor Dupont, res Gore ave
Confederation Life Association, J J Banfield, agt, 411 Cordova
Congregational Church, Rev J W Pedley, pastor, cor Richard and Georgia
Conley, C, res 1202 Georgia
Conn, Henry, blksmth, res Eighth ave, near Carolina
Connecticut Fire Insurance Co, Casement & Creery, district agts, 432 Cordova
Connecticut Fire Ins Co, Mellon, Smith & Co, agts, 303 Cordova, Brinsmead blk
Connell, F T, engr, Red Cross brewery, Seaton
Connelly, Miss Ellen, waitress Gold house, 66 Water
Connelly, George, restaurant keeper, Liverpool chop house, 46 Water
Connolley, Miss Annie, laundress, res Hotel Vancouver
Connolley, James, engr, mechanical, res Clarence htl, Pender
Connolley, Miss Nora, laundress, Hotel Vancouver
Connolley, Wm, porter, Hudson Bay Co, res Beach ave
Connon, John, res 633 Cambie
Connon, John, tailor, Imperial htl, 419 Abbott
Conroy, Michael, tallyman, Hastings Mill, res 417 Powell
Consul, U S, W Peterson, comrl agt
Consul, Chile, M P Morris
Consul, Spain, H A Mellon
Consul, Norway and Sweden, B Springer, vice consul
Consul, Hawaii, A M Beattie, vice consul

DREWRY'S REDWOOD BREWERY, Winnipeg
Drewry's Ale, Porter and Lager is recommended by Physicians generally.

SHERMAN HOUSE, - Vancouver, B. C.
J. B. MEYTER, Proprietor. Open Day and Night. Most Reasonable Rates in the City.

Consul Japan, T Nose
Cook, Alex, salesman, 52 Cordova, res Eighth ave, Mt Pleasant
Cook, Ed, tmstr, (Van G Cab & Del Co,) 107 Abbott
Cook, E, contr, Cook blk, Cordova, res 1035 Nelson
Cook, Fred, butcher, res 1336 Burrard
Cook, G F, contr, res 617 Hornby
Cook, H E, ships steward, 617 Hornby
Cook, Jas, res 623 Princess
Cook, John, brtndr, res 1336 Burrard
Cook, V E, res 227 Harris
Cook, W S, lime and sand mcht, 50 Dupont, res 555 Westminster ave
Cooke, C C, emp sugar refinery, res Harris
Cooke, John, brtndr, Merchant's Ex htl, res Burrard
Cooke, John Valentine, tallyman, Hastings mill, res Harris
Cooke, R H, contr, res 468 Sixth ave
Coombs, Ed, lbr, res 306 Seventh ave
Coombes, Frank, emp, C.P.R. res 708 Cambie
Coomrall, S, marker, res 825 Richard
Cooper, Ernest, builder, 318 Seymour, res Comox, between Thurlow and Burrard
Cooper, F, news agt, (C.P.R.) res Palmer hs, Brinsmead blk
Cooper, John A, eng No 2 fire engine, res Seymour
Cooper, Miss, res Comox, bet Thurlow and Burrard
Cootes, J S, salesman, (G I Wilson) 300 Cordova, res 619 Homer
Cope, Fred, house furnishings, 137 Cordova, res 1100 Haro
Cope, W H, clk, (Hudson Bay Co,) res 904 Howe
Cope & Young, house furnishings, 137 Cordova
Copp, J B, prntr, res 814 Richard
Copp, Capt, W H, ship broker, res 821 Hornby
Corbay, Mrs Josephine, widow, res 628 Powell
Corbett, Patrick, lbr, res 131 Keefer
Corbin, F C, book-kpr, res 518 Burrard
Cordiner, Peter, fmr, res 209 Westminster ave
Cornelius, H, moulder, B. C. Iron wks, res Alexander
Cornell, C N, clk, Wm Hamilton Mfg Co, Ltd, Hastings, res 825 Hornby
Cornish, B J, bldr (Cornish & Cooper), 318 Seymour, res Lefevre blk, Seymour
Cornish & Cooper, bldrs, 318 Seymour
Cornish, J C, clk, C. P. R., res 542 Homer
Cornstaedt, —, engraver (Marshall, McCrae & Co), res 314 Homer
Cornwall, Alex, carptr, Hotel Vancouver
Cornwall, S, marker (Steam laundry), res 912 Richard
Corrigan, George D, civil engr, 405 Cordova, res 511 Howe
Corrigan, J S, res 917 Homer
Cosens, H A, book-kpr, Hastings, cor of Abbott, res cor Keefer and Gore ave
Cosens, Mrs H, waitress, Palmer hse, res cor Keefer and Gore ave
Cosgrove, R, lbr, res 915 Granville
Cosman, W & Son, tinsmiths and plumbers, 526 Pender
Cosman, W (Cosman & Son), Pender, res 809 Homer
Costa, Louis, lbr, res 424 Cordova, E
Costello, John, fisherman, res 944 Park lane
Costello, Miss Mary, domestic, res 1027 Melville
Cottingham, H M bartndr, Leland hse, Hastings
Cotton, A H, city editor "News-Advertiser," res 420 Cambie
Cotton, F C, M. P. P., mng editor "News-Advertiser," 420 Cambie
Coughlan, F, mchnst, B.C. Iron wks, Alexander
Coughlan, Thos, brakeman, C. P. R., res 66 Water
Coughlin, Fred, condtr, C. P. R., rms 302 Cordova
Coughlin, Mrs Isabel, res 925 Homer
Coughtrey, A R, mgr B. C. Cattle Co, res 243 Keefer
Coulson, C E, ship bldr, res Seventh ave, Fairview
Coundron, Jules, hardware store, 424 Westminster ave
Coundron, Malvin, hardware store, 424 Westminster ave
Coupland, Joseph, res 1134 Melville
Court Columbia No 1, C.O.F., Dunn-Miller blk, Cordova
Court House & Land Registry Office, cor Cambie and Hastings

SHAWNIGAN LAKE LUMBER CO., Ltd. Tel. 162. P. O. Box 298.
Mills at Shawnigan Lake. Yard at Victoria, B. C.
ROUGH AND DRESSED CEDAR AND FIR LUMBER, RUSTIC, CLAPBOARDS, FLOORING, MOULDINGS, LATHS, SHINGLES, Etc.

J. A. RITCHIE Sole agent for the Echo Roller Mills, Spokane, and Dungeness Trading Co
3 and 5 STORE STREET, VICTORIA B. C.

WEEKS & ROBSON, GROCERS AND PROVISION MERCHANTS
542-550 Hastings St., Vancouver.

Courtney, John, res Sherman hse, 332 Water
Cousins, A E, engine wpr, C.P.R., res cor Beach and Granville
Cove, David, tmstr, res Secord hse, 401 Powell
Coville, John, shingle jointer, R. C. P. M.
Covins, J, janitor, New York blk, 644 Granville
Cowan, Geo H, barrister, etc, 519 Hastings, res 815 Georgia
Cowderoy, John Jas, book-kpr, res 653 Barnard
Cowderoy, Wm, book-kpr, City hall, res 410 Alexander
Cowie, James, frmn, C.P.R., res Balmoral ht:, Cordova
Cowper-Coles, E M, clk (Wuffsohn & Bewicke), 526 Cordova, res 1024 Eveleigh
Cowperthwaite, F M, prin Central school, res Eighth ave, Fairview
Cowperthwaite, J M, school tchr, res Leland hs
Cox, Thos, clk, 170 Cordova, res 708 Cambie
Cox, W H, trimmer man, Hastings mill
Cox, W T, railway mail clk, res 1102 Seaton
Cox, —, emp Leamy & Kyle's mill, res 642 Homer
Coyle, E J, chief clk pass dept C.P. R., res 904 Howe
Coyne, Miss B, laundress, Hotel Vancouver
Cozletto, M, res Westminster rd, cor Eleventh ave, E
C. P. R. General Office, H Abbott, gen supt, New York bldng, 644 Granville
Cracknell, E, clk, Bank B.C., res 516 Burrard
Craig, D C, city frmn street work, res 660 Barnard
Craig, D, lbr, sugar refinery
Craig, Harry, butcher, 38 Cordova, res Princess
Craig, N, clk, res Seventh ave, E, near Prince Edward
Craig, W, clk, res 621 Hornby
Crane, Alfred, res City htl, 49 Powell
Crane, J J, canneryman, res 135 Keefer
Crane, Thomas, butcher, res 734 Seymour
Crane, T W, clk, Beaty & Hall, 140 Cordova, res Seymour
Crawford, John, lumberman, res 346 Tenth ave, W
Crawford, J, mngr Baker Bros & Co Ltd, Lefevre blk, res 321 Seymour
Crawford, Joseph, lbr, res Ninth ave, W, near Columbia
Crawford, Thos, policeman, res Harris
Crawford, Thos, lbr, res Ninth ave, W near Columbia
Crawford, Mrs, res 429 Harris
Creamer, Jas S, (Creamer & Langley) 218 Carrall, res rm 19 Dunn blk, Cordova
Creamer & Langley, dealers in plumbers supplies, 218 Carrall
Crean John, htl prop, Oriental htl, 306-310 Water
Crean & Thomas, htl props, Oriental, 306 310 Water
Crearyer, Miss Mary, res 1124 Seaton
Creed, Denny, track frmn C.P.R, res Balmoral htl
Creelman, Herbert, loco engr, C.P.R, res 832 Hornby
Creery, A McCreight, (Casement & Creery) 432 Cordova, res Beach avenue
Creig, Harry, butcher, Mainland Market, res Princess
Cremer, J, traveler, res Harris
Crickmay, A E, customs broker, res 717 Pender
Crickmay, E J, asst acct, Hudson's Bay Co, res 827 Burrard
Crickmay, Wm, civil engr and agt, Ferguson blk, Richard, res 827 Burrard
Crisistelly, Wm, bartndr, Hotel Europe, res 47 Powell
Critch, Henry, blksmth, res Princess
Critch, Nellie, domestic, res 524 Cordova, E
Criterion Saloon, Kent & Magnus, props, Dunn blk, Granville
Crockett C E, mnr, 419 Harris
Crompton, T, blksmth's helper, C.P. R. shops
Cronan, John, tmstr, res Glasgow htl, 501 Westminster ave
Cronin, John, lbr, res Russ hotel, 417 Powell
Crook, Arthur, res 533 Hamilton
Crook, Chas, real estate broker, 512 Cordova, res 2702 Westminster ave
Crook, J, electrician, power hs, city, res 2702 Westminster

Travel by the Palatial Steamers of the Canadian Pacific Navigation Company, Ltd.
John Irving Manager, Victoria, B. C.

HUDSON'S BAY COMPANY, WHOLESALE GROCERS and WINE MERCHANTS
VICTORIA, B. C.

E. H. HEAPS & CO. Manufacturers of Red Cedar Shingles, Lumber, Excelsior, &c.
Powell St. Mill and 612 Cordova St., Vancouver, B. C

Crook, James, mill hand, R.C.P.M.
Crookall, John, bldr, res 217 Westminster rd
Crookall, Mrs J, dealer in dry goods, 217 Westminster rd
Crosby, J T, boot and shoe mcht, 136 Cordova, res 105 Hastings, E
Cross, Chas, cook, Htl Vancouver, res 1311 Richard
Cross, Jas, logger, res Glasgow htl, 501 Westminster ave
Cross, Wm, cook, city hospital, Cambie, cor Pender
Crosthwaite, Mrs H W, dressmkr, 152 Cordova, res 305 Pender
Croston, George, butcher, res Granville htl, 20 Water
Croston, Thos B, checker, C.P.R. res 61 Lansdowne ave
Crow, J, cigar mkr (Kurtz & Co) 162 Cordova, 421 Keefer
Crow K, res 421 Keefer
Crowder, J S, (Crowder & Penzer), 307 Cambie, res 239 Keefer
Crowder & Penzer, coal, produce and gen com mchts, 307 Cambie, Wharf, foot of Harris
Crowe, S J, carptr, res 1124 Seymour
Cruden, Alex, asst (Lockhart & Carter), 59 Cordova
Cruickshank, Geo, lbr, B. C. Iron Wks, res 214 Tenth ave, W
Crummer, Herbert, carptr, res Seventh ave bet Quebec and Ontario
Crysler, A H, carriage man, Hastings mill Co
Cuin, Pete, logger, res Hotel Europe, 47 Powell
Cullen, Wm, lbr, res 247 Prior
Cullum, Mrs, nurse, res Fourteenth ave, cor Sophia
Cummings, Alex, lbr, Hastings mill
Cummings, Patrick, longshoreman, res 46 Water
Cummings, Robt, stone cutter, res 162 Water
Cummins, Fredk C, bank teller, Bank Montreal, 320 Heatley ave
Cummins, Geo D, rm 10, Dellbruck blk, Hastings
Cunningham, Chas, clk, C. P. R., res 620 Homer
Cunningham, Geo, lbr, res 318 Powell
Cunningham, Jas, stevedore res 1130 Hornby
Cunningham, M, emp livery stable, Cambie
Curran, E J, hotel clk, res 430 Columbia ave
Curran, Jas, store man, store dept, C.P.R., res 1205 Homer
Currell, Jas, appren, (G A Roedde,) Horne blk, Cambie, res 31 Hastings,
Currell, Jno, cutler and saw filer, res 31 Hastings, E
Curran, Jno, carptr, C P.R. shops, res 1205 Homer
Currie, Florrie Miss, res 532 Homer
Currie, Geo G, (Lyster & Currie,) 411 Hastings, res Homer
Currie, L A Mrs, res 532 Homer
Currie, Mattie Miss, dressmkr, res 532 Homer
Currie, S A, carptr, res 820 Hamilton,
Currie, Wm, telegraph operator, res 526 Burrard
Curry, Francis, contr, res 1128 Comox
Curry, Jas R, res 820 Hamilton
Curry, M, tmstr, res 1024 Eveleigh
Curtis, A H W, clk, C.P.R., 644 Granville, res 917 Pender
Curtis, Edwd, hardware clk, res 932 Hornby
Curtis, A E, (Curtis & Newsom,) hardware and stoves, 159 Cordova, res 932 Hornby
Curtis & Newsom, hardware and stoves, 159 Cordova
Curtis, Wm, longshoreman, res 667 Harris
Customs Office, new P. O. bldng, cor Granville and Pender, J M Bowell, collector
Cuthbertson, T B, salesman, 408 Cordova, res 801 Richard
Cuthbertson, Wm H, res old P.O. blk, Hastings
Croy, Wm, lbr, Hastings mill, res 615 Powell
Cyrs & Roberts, hotelkprs, Granville htl, 20 Water
Cyrs, Thos, hotelkpr, Granville htl, 20 Water

D

Dafoe, J Roy, builder, res 1320 Alberni
Dafoe, V, architect's pupil, res 1320 Alberni
Dagnall, Harry, machinist, B.C.I.W. res 331 Harris
Daily, W, plasterer, res 542 Seymour

Shawnigan Lake Lumber Co. Rough and Dressed Cedar and Fir Lumber. All Kinds of Builders' Lumber in Stock. Tel. 162.
T. ELFORD, Manager. P. O. Box 298, Victoria, B. C.

Latest Improvements in Book-Binding & Paper Ruling. R. T. WILLIAMS & Co.
28 BROAD STREET, VICTORIA, B. C.

DOERING & MARSTRAND'S BREWING CO., Alexandra Lager Beer, Porter and Ale
Tel. 429. Address MOUNT PLEASANT, VANCOUVER, B. C.

CANADIAN GENERAL ELECTRIC CO., LTD. ELECTRICAL CONTRACTORS AND MANUFACTURERS.
Head Office—Toronto, Ont. Factories—Peterboro, Ont. B. C. District—Vancouver, B. C. Write for Estimates.

Dairon, David, plasterer, res Seventh ave, Fairview
Dale, John, carptr, res Columbia htl, 40 Cordova, E
Dale, John, carptr, res Dunlevy ave
Dalton, Frank John, tmstr, Tait's mill, res Third ave, Fairview
Dalton, Geo C, bkpr, 155 Water, res 1130 Nelson
Dalton, James, lbr, res 236 Harris
Dalton, J R, comm mcht, 155 Water, res 1130 Nelson
Dalton, W T, architect, 512 Hastings, res 1029 Eveleigh
Daly, Jas, plasterer, res Clarence htl, Pender
Dana, A J, asst purchasing agt, C.P. R, res 1230 Robson
Daniels, Miss A, waitress, res rear of 517 Hornby
Daniels, James, carptr, res rear of 517 Hornby
Daniels, Jno, lbr, res 210 Alexander
Darg, Wm, clk store dep C.P.R. res 650 Granville
Darling Miss Annie, waitress, Mt. View hs, Cordova, E
Darling, H, mngr, Union Steamship Co, Ltd, res 518 Howe
Darling, N D, travelling agt, res 621 Prior
Davey, Wm, stoker, Fire hall No 3, res Ninth ave
Davidson, A C, engr, res 1319 Seymour
Davidson, Miss Annie, domestic, res Howe
Davidson, A, lbr, Hotel Europe, 47 Powell
Davidson, Bros, wholesale and retail jewellers, 146 Cordova
Davidson, C M, (Davidson Bros,) 146 Cordova, res 731 Burrard
Davidson, Edwin, res 533 Hamilton
Davidson, Geo, tmstr, (Keil & Kerr,) res Imperial boarding hs
Davidson, John, longshoreman, res 700 Westminster ave
Davidson, John, logger, res Powell, E, near Columbia brewery
Davidson, J A, engr, res 1319 Seymour
Davidson, Thos, clk, 26 Cordova, res 425 Harris
Davie, Wm, fireman, Fire hall No 3, res Sixth ave, E
Davies, Alfred, painter car shops, C. P.R. res 734 Seymour
Davies, Mrs A, res 1128 Pendrell
Davies, Miss C F, stenographer and typewriter, res 1128 Pendrell
Davies, H H C, bkkpr, Crowder & Penzer, res 1107 Pender
Davies, Wm, tailor, res 138 Hastings, East
Davies, Wm, lathehand, C.P.R.shops, res rm 9, Vermilyea blk, Granville
Davies, —, brickmkr, res 523 Hamilton
Davis, Alfred, painter, res 734 Seymour
Davis, A G, lbr, res 20 Water
Davis, E P, barrister and solicitor, (Davis, Marshall, Macneill & Abbott) office, Bank B.C. bldng, res cor Burrard & Eveleigh
Davis, George E, grocery str, res 828 Powell
Davis, Miss Grace, domestic, 734 Burrard
Davis, Henry, tailor, 14 Cordova, E, res Hastings, E
Davis, H, tmstr, res Carter hs, 154 Water
Davis, H, carptr, rm 1, row 1, Proctor's bldng, rear 532 Carrall
Davis, John, lumberman, res 253 Prior
Davis, J K, Star wall paper hs, 330 Cambie, res 605 Cambie
Davis, L, barber, Water near Gold hs, res 1526 Westminster ave
Davis, Marshall, Macneill & Abbott, barristers and solicitors, Bank of B.C. bldng, Richard
Davis, R H, tmstr, Keil & Kerr, Hastings, cor Abbott, res Carter hs
Davis, Thos, lbr, Hastings mill
Davis, W L, grocery str, res 315 Carrall
Davison, Miss Jessie, cook Woodward hs, res 622 Westminster ave
Dawson, Cole, htl kpr, Glasgow htl, 501 Westminster ave
Dawson, Edwin, emp C.P.R., res Columbia htl, 40 Cordova, E
Dawson, G W, canneryman, res 537 Homer
Dawson, G H, C.E., land surveyor, Thompson-Ogle blk, res 1113 Nelson
Day, D, Hay's dye wks, 214 Abbott, res Imperial htl, Abbott
Deacon, Geo, watchman, res rear of 814 Powell
Deane, E B, real estate agt, res 1012 Haro

THE "GOLDEN KEY" BRAND ÆRATED WATERS
Ginger Ale, Club Soda, Sarsaparilla, Orange Phosphate, etc. EWD. L. DREWRY, Winnipeg

SHERMAN HOUSE, Vancouver, B. C., J. B. MEYTER, Proprietor
Open Day and Night. Most Reasonable Rates in the City.

Dean, A, deckhand, str Comox
Deas, Miss B, res 809 Seymour
Deas, Mrs M, res 809 Seymour
DeBeck, Geo W, McKinnon, McFarlane & Co, 611 Hastings, W, res Quebec, cor Fifteenth ave
DeBon, E P, retired, res Tenth ave, E, cor Carolina
DeBon, W H, dairyman, res Tenth ave, cor Carolina
Deck, M, fruit and tobacco str, 317 Carrall, res 919 Westminster ave
Decker, John, prop Crown saloon, res 220 Carrall
Dees, Mrs, fruiter, 548 Seymour
Delacott, Alphonse, fruit and cigar str, res 30 Powell
Delmonico Hotel, P F Emerson, prop, cor Pender and Seymour
DeMannion, V, 2nd engr str Cutch
Dennis, Edwin P, carptr C.P.R.shops res 1131 Homer
Dennstedt, Geo, engr, res Seventh ave, W
Denton, E, lbr, res cor Dufferin and Quebec
Denver, —, longshoreman, rm 7, row 1, Proctor's bldng, rear 532 Carrall
DePencier, H P, student, res 2225 Westminster ave
DePencier, R D, secty Vancouver Sash and Door Co, Ltd, res 2225 Westminster ave
Depeneway, F, lbr, res 239 Prior
Deroi, Louis, logger, res City htl, 49 Powell
Desirault, Chas, logger, res City htl, 49 Powell
Desrosiers, M, tinsmith, 831 Granville, res Richard
Desrosiers, Mrs, res 1221 Richard
Devine, Harry T, photogrphr, res 486 Sixth ave, E
Devine, John, real estate bkr, res 490 Sixth ave, E
Devine, Miss, nurse, res 1018 Eveleigh
Devlin, J D, salesman (Drysdale's), 150 Cordova, res 732 Pender
Devlin, Jos, harness mkr, res 1235 Richard
DeWitt, Joseph, res Russ htl, 417 Powell
DeWolf & Co, real estate, mining and financial agts, 536 Hastings
DeWolf, G (DeWolf & Co), 536 Hastings, res 1203 Georgia
DeWolf, John W, book-kpr, 1200 Seymour, res 412 Barnard
Dews, Joshua, lbr, res cabin, 17 Hastings, E
D'Gendron, Adolphus, res 515 Cordova, E
D'Gendron, Jos, res 515 Cordova, E
D'Gendron, Madame J, dressmkr, res 515 Cordova, E
Diamond, Mrs A, res Comox, bet Thurlow and Burrard
Diamond, Miss C B, res Comox, bet Thurlow and Burrard
Diamond, Chas T, clk, res Comox, bet Thurlow and Burrard
Diamond, John, clk, insur agt, res Comox, bet Thurlow and Burrard
Diamond, Miss M, vocalist, res Comox, bet Thurlow and Burrard
Dick, Miss Jane, dress and mantle mkr, res 428 Westminster ave
Dickenson, John, mcht, res 1226 Hornby
Dickenson, John, moulder, B.C. Iron wks, res 628 Harris
Dickey, N, salesman, 114 Cordova, res Eighth ave, Mt Pleasant
Dickie, G A, lamp trmr, Electric Lt wks, res 516 Gore ave
Dickie, Miss Lizzie, clk, res 1313 Hornby
Dickie, Robert, fruiterer, res 1313 Hornby
Dickie, R A, fisherman, res 1313 Hornby
Dickson, A, lbr, res 660 Granville
Dickson, J F, mill hand, R.C.P.M.
Diebel, Albert, htl kpr, Colonial htl, 1300-1304 Granville
Dill, Geo, blksmth, res Centre, cor Fourth ave
Dillman, G N, civil engr, res Leland house
Dillon, James, cigar mkr (Kurtz & Co), res Balmoral htl, 301 Carrall
Dines, Geo, sailor, res 13 cabin, 41 Hastings, E
Dinsmore, A, carptr, C. P. R., res 536 Cambie
Dinsmore, M E Miss, cashier, 58 Cordova, res 918 Park lane
Dinsmore, Geo, driver, Gurney Cab Co, res 211 Westminster ave
Dinsmore, Mary Mrs, dressmkr, res 918 Park lane
Dinsmore, Thos, brakeman, C.P.R., res 616 Powell
Dinsmore, Wm, boot and shoemkr, 604 Westminster ave, res 211 Westminster ave

SHAWNIGAN LAKE LUMBER CO.
Rustic, Clapboards, Flooring, Mouldings, Laths, Shingles, Etc., in stock or to order. Yard, Discovery St., between Government and Store Sts. Address all communications to P. O. Box 298, Victoria, B. C. Telephone 162.
T ELFORD, - Manager.

J. A. RITCHIE, Dealer in General Produce, Flour, Feed, Fruit, Poultry
Consignments Solicited. 3 and 5 Store Street, Victoria, B. C.

WEEKS & ROBSON, WINE AND SPIRIT MERCHANTS
542-550 HASTINGS ST., VANCOUVER.

TRAVEL BY THE PALATIAL - STEAMERS OF THE - CANADIAN PACIFIC NAVIGATION COMPANY, Ltd., JOHN IRVING, Manager, VICTORIA, B. C.

Dinsmore, T W, clk, res 536 Cambie
Dion, Louis, carptr, res 195 Keefer
Diplock, A B, mgr Diplock Stationery Co, res 1025 Nelson
Diplock Book and Stationery Co, Lim Lia, 607 Hastings
Disney, Wm H, lbr, res room 7, 8 Powell, cor Carrall
Dittberner, G, bartndr, Atlantic htl, 73 Cordova
Dixon, Geo, engr, str Leonora, res 527 Richard
Dixon, Gordon, tmstr, res 863 Princess
Dixon, Jas, contr, res 536 Barnard
Dixon, Joe, prop Columbia htl, 38 and 40 Cordova, E
Dixon, R, condr, City Tramway Co, res 112 Westminster ave
Dixon, Sylvester, carptr, res 863 Princess
Dixon, W C, millhand, R.C.P.M.
Dobson, Frank, engr, sugar refinery, res 430 Princess
Dobson, Geo, millwright, res 430 Princess
Dobson, Miss R, operator, Telephone Co, Lefevre blk, 321 Seymour
Dockerill, J C, clk, Supreme and County court, res 616 Burrard
Dodge, Thos, cook, res 523 Drake
Dodson, Jos, jr, baker, Hastings, E., res Sixth ave, E
Dodson, Jos, sr, baker, Hastings, E., res Sixth ave, E
Doering & Marstrand Brewing Co, brewers and bottlers, Seventh ave, (see advt top margin)
Doering, Chas, brewer, (Doering & Marstrand,) res 571 Sixth ave, E
Doharty, Andrew, lbr, res 305 Georgia
Doherty, Isaac W, storekpr, res 2651 Quebec
Doherty, James, tailor, 130 Cordova, res Prior
Doherty, John, barber, Graveley blk, Carrall, res Prior
Doherty, J S, shipwright, res Prior
Doherty, Robt, lbr, Hastings mill
Doherty, R clk, res 701 Hastings, E
Dohanage, Miss Lou, res 517 Hamilton
Doidge, L carptr, res 234 Harris
Doig, Jas, conductor C. P. R., res Eighth ave, Fairview
Doig, Wm, lbr, cabin, rear 119 Cordova, E
Dolan, James, tmstr, res Columbia htl, 40 Cordova, E
Dolan, P, blksmth, C. P. R. shops, res 1327 Howe
Dominion Building & Loan Association of Toronto, J J Banfield, agt, 411 Cordova
Dominion Burglary Guarantee Co, Montreal, W E Graveley, gen agt, rm 6, Whetham blk
Dominion Cartridge Co, Ltd, McKay blk, Richard, H W Maynard, mgr
Dominion Express Co, office C.P.R. depot
Dominion and Foreign Trading Co, Ltd, 219 Cambie
Dominion Plate Glass Insurance Co, A A Boak & Co, agts, 307 Cordova
Donald, John, carptr, res 727 Hamilton
Donald, J, clk post office, res Granville
Donaldson, D, clk, 74 Cordova, res 732 Richard
Donato, J, emp Hastings Mill Co
Donnelly, Miss Annie, dressmkr, res 708 Cambie
Donnelly, Hy, horse trainer, res 308 Dunsmuir
Donnelly, Miss Kate, boarding hs kpr, 708 Cambie
Donnelly, Miss Maggie, dressmkr, res 708 Cambie
Donohoe, John A, sawyer, res 221 Harris
Donohoe, J T, mill hand, res 509 Pacific
Donoughue, Edith, res 526 Burrard
Dorrier, V, lbr, res 904 Park lane
Dorman, Frank, brick manfr, 122 Alexander, res cor Melville and Pender
Dorman, Jacob, mchnst, res Grove ave
Doucet, L, bkkp, Oppenheimer Bros, Ltd, res 921 Hornby
Dougall, A St Geo, fmr, res Comox
Dougall, Mrs E F, res Comox
Dougall, John, lbr, res (Inlet View htl), 109 Heatly ave
Dougall, Miss M, stenographer (Wilson & Campbell) res Comox
Dougan, C D, canvasser, res 512 Richard
Dougan, Jas J, school teacher, East school, res 729 Harris

HUDSON'S BAY CO., Agents for Fort Garry and Benton County Flouring Mills
VICTORIA, B. C.

E. H. HEAPS & CO. Powell St., and 612 Cordova St., Vancouver, B. C.
MINING MACHINERY, DIAMOND DRILLS, PUMPS, AIR COMPRESSORS, BRICK AND TILE MACHINERY, HOISTING ENGINES.

Dougherty, H D B, emp sugar refinery, res Keefer
Dougherty, Robt, emp sugar refinery, res Keefer
Douglas, A & Co, photographers, 615 Hastings
Douglas, B, res 307 Barnard
Douglas, Herbert, bkbinder (Marshall, McCrae & Co), res 314 Homer
Douglas, H, photographer, res 615 Hastings
Douglas, J C, wine and spirit mcht, 424 Cordova, res 806 Richard
Douglas, J, bartndr, Cosmopolitan htl
Douglas, Miss B, tailoress (A J Sharp & Co, 617 Hastings, res 307 Barnard
Douglas, C S, real estate agt, 139 Cordova, res Abbott blk, Hastings, W
Douglas, David, F, real estate agt, 334 Cambie, res Turner blk, Cordova
Douglas House, prop Dana, A J, 817 Georgia
Dowling, F W, local manager C.P.R. telegraph dep, 646 Granville, res 817 Hornby
Downer, Jas F, lbr, sugar refinery, res Grove ave
Downie, Wm, asst supt C.P.R. res 520 Hornby
Downing & Barwick, sanitary plumbers, res 526 Richard
Downing, E H, plumber, res 611 Cambie
Downing, Fred B, painter, res 723 Hamilton
Downing, Wm, traveller, (Major & Eldridge) res 723 Hamilton
Dragoylovich, C, engr, s.s Comox
Dresser, Alfred W, architect, res Eighth ave, Fairview
Drew, H E, mason & bricklayer, res 1304 Seymour
Drouin, Joseph, logger, res City htl, 49 Powell
Drummond, Miss Mary, domestic, res 1124 Seaton
DRYSDALE, GORDON, dry goods, millinery, mantles, Women's and Children's furnishings, dressmaking dept in connection with the business, 150 Cordova, res 806 Hornby
Dubois, Mrs, dressmaker, res 233½ Princess
Dubois, Peter, htl kpr, Avenue htl, res Robson
Duboy, Miss, res Baldwin hs, 318 Carroll
Duchenay Ed J, civil eng, res 877 Hornby
Dudley, S, musician, res 207 Princess
Duff, Alex, stone cutter, res 426 rear 417 Pender
Duffy, Edward, turner, res Russ htl, 417 Powell
Dugnan, Ed, fisherman, res Harris
Du Hamel, Frank, watchman, R.C. Mills, res 25 Pender
Duja, Chas, logger, res City htl, 49 Powell
Duja, Jerome, logger, City htl, res 49 Powell
Duke, Arthur V, news agt, (C.P.R.) res Palmer hs, Brinsmead blk
Duke, James, wood worker, 50 Hastings, E, res Vernon ave
Duke, Thos, salesman, grocery, 432 Westminster ave, res Vernon ave
Duke & Wallace, carriage builders and blksmths, 50 Hastings, E
Dumas, Chas, logger, City hall, 49 Powell
Dun, R G & Co Mercantile Agency, The, 536 Hastings, Fred Cockburn, mngr
Duncan, C, dyer's agt, res 4 Fuller's cabins, Gore ave
Duncan, Mrs F H D, res Fifteenth ave, W
Duncan, H C, clk, Bank of B.C. res 106 Sixth ave
Duncan, Hy, fireman Fire hall No 3, res Fifteeth ave, W
Duncan, Thos, prntr, "World," res 410 Pender
Duncanson, J, clk, 11 Cordova, res 635 Harris
Duncanson, Thos, moulder, B.C. Iron wks, res 635 Harris
Dunlap, Cook & Co, clothiers and gent's outfitters, 408 Cordova
Dunlap, G W, carptr, res 415 Seventh ave, E
Dunlap, H, clk (A J Sharp & Co), 617 Hastings, res 727 Hamilton
Dunlop, J, gardener, res Scott, bet Twelfth and Thirteenth aves
Dunn, G, appr, "News-Advertiser," res 420 Cambie
Dunn, Miss Helen, dress mkr, res 1306 Seymour
Dunn, James, engr, res 1333 Howe

Shawnigan Lake Lumber Co. Rough and Dressed Cedar and Fir Lumber. All kinds of Builders' Lumber in Stock
T. ELFORD, Manager. P. O. Box 298, Tel. 162, Victoria, B. C.

Blank Book Manufacturers R. T. WILLIAMS & Co.
28 Broad Street, Victoria, B. C.

THE "GOLDEN KEY" BRAND ÆRATED WATERS
Highly Carbonated Club Soda and Belfast Ginger Ale. EWD. L. DREWRY, Winnipeg.

CANADIAN GENERAL ELECTRIC CO., LTD. ELECTRICAL CONTRACTORS AND MANUFACTURERS.
Head Office—Toronto, Ont. Factories—Peterboro, Ont. B. C. District—Vancouver, B. C. ☞ Write for Estimates.

Dunn, J T, C.P.R. brakeman, res 820 Howe
Dunn, Miss M, res 1306 Seymour
Dunn, Mrs P T, res 914 Pender
Dunn, Thos & Co, Ltd, ship chandlers and hardware mchts, 8 Water
Dunn, Thomas, lbr, R. C. P. M., res 113 Hastings, E
Dunn, Thos, (Thos Dunn & Co, Ltd), hardware mcht, 8 Water, res 1103 Georgia
Dunnan, D, lbr, Hastings mill
Dunnan, D, shingle packer, R.C.P.M.
Dunnan, John, carptr, res 1503 Westminster ave
Dunne, Patrick, lbr, res 615 Powell
Dunsmuir, George, tmstr (Van. G. Cab & Del. Co), 107 Abbott, res Westminster ave
Dunville, T, fmr, res 1130 Davie
Duplessis, Miss Mary, domestic, res 1128 Melville
Durgan, John, stonecutter, res Colonial htl
Durham, Mrs Sadie, res 109 Dupont
Duthie, Geo, stonemason, res Ontario, Mt Pleasant
Duthie, Wm, dlr in feed, res Ontario, Mt Pleasant
Duty, James, porter, C. P. R., res Boulder htl
Dvorak, A, tailor, M Robinson, res 620 Hastings
Dwolf, J W, book-kpr, Webster Bros, 412 Barnard
Dyer, George, lbr
Dyke, F W, music seller, 58 Cordova, res rm 18, Dougall blk

E

Eade, Fred, clk, 634 Granville, res 814 Richard
Eaglehart, H, res Sherman hse, 332 Water
Earle, Hy, carptr, res 1126 Comox
Eary, F, saw filer, res Columbia htl, 40 Cordova, E
Easler, Alec, stevedore, res 409 Princess
East End Public School, Princess
Eastern Assurance Co of Canada, (Innes & Richards, agts), Thompson blk, Hastings
East India Tea Co, Holmes & Bentley, tea dealers, Vermilyea blk, 913 Granville
Eastwood, Miss T M, res 800 Burrard
Eastwood, Wm, cook, res Harris
Eaton, A S, carptr, res 1334 Hornby
Eaves, Wm, tmstr, res 110 Harris
Ebenezer L.O. Lodge, No 1589, Dunn-Miller blk, Cordova
Edgett Bros, grocers, 411 Harris
Edgett, F A, grocer, 411 Harris
Edgett, H A, grocer, 411 Harris
Edwards, A Mrs, waitress, Columbia htl, 40 Cordova, E
Edwards, A M, clk, res 1028 Melville
Edwards Bros, photographers, 534 Cordova
Edwards, Chas, lbr, Hastings mill
Edwards, C, res Hotel Europe, 47 Powell
Edwardes, E H, photographer, 524 Cordova, res 1028 Melville
Edwards, E W, res 1028 Melville
Edwardes, G W, photographer, 534 Cordova, res 1028 Melville
Edwards, Herbert, railroad man, C. P. R., res 708 Cambie
Edwards, Jas, lbr, Hastings mill
Edwards, Jno, mchnst, res 816 Cordova, E
Edwards, L J & Co, real est, accnts and house brokers, 300 Cambie
Edwards, Lewis J, (L J Edwards & Co,) 300 Cambie, res 607 Cambie
Edwards, Miss L, organist, Christ Church, res 1028 Melville
Edwards, Richd, blksmth, C. P. R. shops, res 816 Cordova, E
Edwards, Wm, tmstr, res 112 Harris
Eggert, Fred, cigar store, Dougall house htl
Eggert, J, watchmkr, room 5, Miller blk, res 1032 Pender
Eggert, L, carptr, res 1032 Pender
Eldon, G, caretaker, Brocton Point Athletic Club, res 1130 Alberni
Eldridge, C C, (Major & Eldridge) 125 Water, res 631 Richard
Eligh, H, dairyman, res 2905 Quebec
Eligh, Jacob, policeman, City hall, res 443 Westminster rd
Eligh, Miss M, oprtr Tel Co, Lefevre blk, 321 Seymour
Eligh, Wm, dairyman, res 443 Westminster rd
Elkins, Frank, clk, Diplock & Co, 607 Hastings, res Jervis
Elkins, Miss E, domestic, res 1012 Haro

DOERING & MARSTRAND'S BREWING CO., Alexandra Lager Beer, Porter and Ale
Tel. 429. Address MOUNT PLEASANT, VANCOUVER, B. C.

D WATERS
EWRY, Winnipeg.

, res 800 Burrard
, res Harris
es 1334 Hornby
es 110 Harris
No 1589, Dunn-
411 Harris
411 Harris
411 Harris
tress, Columbia

es 1028 Melville
tographers, 534

Hastings mill
tel Europe, 47

otographer, 524
Melville
028 Melville
otographer, 534
Melville
ailroad man, C.
bie
astings mill
st, res 816 Cor-

& Co, real est,
brokers, 300

J, (L J Edwards
res 607 Cambie
organist, Christ
elville
ksmth, C. P. R.
ova, E
, res 112 Harris
store, Dougall

, room 5, Miller
r
1032 Pender
, Brocton Point
1130 Alberni
ajor & Eldridge)
Richard
res 2905 Quebec
man, City hall,
er rd
Tel Co, Lefevre

n, res 443 West-

Diplock & Co,
ervis
mestic, res 1012

eer, Porter and Ale
, B. C.

SHERMAN HOUSE, - Vancouver, B. C.
J. B. MEYTER, Proprietor. Open Day and Night. Most Reasonable Rates in the City.

Elliott, Aubray, motorneer, res 622 Westminster ave
Elliott, Claude, engr, res Eighth ave, Fairview
Elliott, Mrs E, grocer, res 1301 Hornby
Elliott, Frank O, clk, 605 Granville, res Turner blk, Cordova
Elliott, H, shoemkr, 20 Cordova, res Carrall
Elliott, John, lbr, res Fifth ave
Elliott, Miss Mary J, domestic, 1103 Georgia
Elliott, Ted, watchman, Hastings mill
Elliott, Wm, hoseman, fire hall No 1, rms 14 Water
Elliott, Wm, lbr, res 215 Westminster ave
Elliott, W G, news agcy depot, res 623 Homer
Ellis, Carlyle, clk, res 628 Burrard
Ellis, Charles, barber, 46 Cordova, res 306 Cordova, E
Ellis, John, fireman, res 31 Lansdowne ave
Ellis, R B, insr agt, 303 Cordova Brinsmead blk, res 628 Burrard
Ellis, R Y, railway mail clk, res 1102 Seaton
Ellis, Thos, brakeman, C.P.R, res Cosmopolitan htl
Ellison, Frank B, res 884 Harris
Ellison, James, carptr, res 930 Park lane
Ellison, M, lbr, res 357 Seventh ave, E
Ellison, Otis Willis, res Quebec, cor Fourteenth ave
Elsham, H, waiter, Delmonico htl
Emanuels, G, clk, 61 Cordova, res 621 Howe
Emanuels, S J, auctioneer, 61 Cordova, res 621 Howe
Emerson, P F, htl kpr, Delmonico htl, cor Seymour and Pender
Emerson, Ralph W, clk, Mammoth grocery, 18 Cordova, res Delmonico hotel
Emmell, Jos, butcher, res Imperial htl, 419 Abbott
Empey, A J, blksmth, res Columbia htl, 40 Cordova, E
England, James, bkkpr, Van Gas Co, res 1030 Eveleigh
Englehart, John, logger, res City htl, Powell
Ensley, W A, prop Pacific Soap Wks, Keefer, res 429 Harris
Eperson, Vincent, carptr, C.P.R. res Seventh ave, Fairview
Equitable Life Ins Society, Wulffsohn & Bewicke, agts, 526 Cordova
Errington, Jas, sawyer, R.C.P. Mills, res 40 Lansdowne ave
Ettershank, Capt William, master mariner, res 530 Howe
Eummelsen, Rev R, R.C. clergyman, res R.C. rectory, Richard
Evans, A G, asst frmn, No 2 fire hall, res Seymour
Evans, A J, news agt, (C.P.R.) res Palmer hs, Brinsmead blk
Evans, Coleman & Evans, wholesale importers, 167 Cordova
Evans, David, tailor, 17 Cordova, res 522 Homer
Evans, Ernest E, carriage painter, Gurney cab stables, res 320 Harris
Evans, Ernest E, (Evans, Coleman & Evans) 167 Cordova res 1144 Georgia
Evans, E, lbr, res cabin 3, rear 774 Homer
Evans, F, official stenographer, res 1026 Eveleigh
Evans, F G, clk, Hudson Bay Co, Granville, res Hastings
Evans & Hastings, job printers, 423 Hastings
Evans, H, steward, s.s Comox
Evans, John, clk, res Old P. O. blk, Hastings
Evans, John, tmstr, 134 Hastings, E, res 230 Harris
Evans, J E, insurance agt, 305 Cordova, res 411 Hastings
Evans, J, deck hand, s.s Cutch
Evans, J E, marine str kpr, C.P.N., res 1305 Seymour
Evans, Miss Kitty, res 130 Dupont
Evans, Leonard Victor, moulder, B. C.I.Wks, res 320 Harris
Evans, Percy W, (Evans, Coleman & Evans), 167 Cordova, res 1144 Georgia
Evans, Thos Albert, res 320 Harris
Evans, Thos, clk, Bank of B. C, res 320 Harris
Evans, Thos, emp cement wks, res Eleventh ave, cor Manitoba
Evans, T (Evans & Hastings), 423 Hastings, res 719 Seymour
Evans, Walter, clk (Painton's music store), 409 Hastings, res 320 Harris
Evans, Wm, engr, res 617 Gore ave

SHAWNIGAN LAKE LUMBER CO., Ltd., Tel. 162. P. O. Box 298.
Mills at Shawnigan Lake. Yard at Victoria, B. C.
ROUGH AND DRESSED CEDAR AND FUR LUMBER, RUSTIC, CLAPBOARDS, FLOORING, MOULDINGS, LATHS, SHINGLES, Etc.

3 & 5 Store Street, VICTORIA, - B. C. | J. A. RITCHIE, Dealer in Flour, Feed, Fruit, Poultry. | Consignments Solicited.

WEEKS & ROBSON, GROCERS AND PROVISION MERCHANTS
542-550 Hastings St., Vancouver.

Travel by the Palatial Steamers of the Canadian Pacific Navigation Company, Ltd.
John Irving, Manager, Victoria, B. C.

Evan-Thomas, O G, mgr Vancouver Opera hse, res 1219 Georgia
Extence, Henry, expressman, res 2030 Westminster

F

Fader, Silas, res 619 Homer
Fagan, Jas S, canneryman, res 1016 Melville
Fagan, J E, customs officer, res 1016 Melville
Fagan, W L, prov assessor and collector, res 1016 Melville
Fagan, W L, jr, clk, res 1016 Melville
Fairburn, Mrs A, mcht, Goodmurphy blk
Fairon, Alphonse, htl kpr, City htl, 49 Powell
Falconbridge, Frank, clk, res 401 Powell
Falconer, P D, carptr (Robertson & Hackett), res 841 Cambie
Fallon, Edward, bricklayer, res 220 Westminster ave
Falls, —, tmstr, res 401 Powell
Fanning, John, longshoreman, res 112 Barnard
Faraday, J H, clk, Bank of B. C., res cor Pender and Thurlow
Farmer, Fred, draughtsman, res 509½ Howe
Farmer, W, fruit str kpr, Hastings, E, res 14 Hastings, E
Farn, James, clk, res Mountain View hse, Cordova, E
Farr, Ed, stonemason, res 817 Richard
Farr, John, carptr, res 404 Westminster, rd
Farrall, W T, carptr, res 213 Barnard
Farrer, G E, insurance agt, 307 Cordova, res cor Haro and Gilford
Farrell, William, mgr Yorkshire Guarantee and Security Corporation, Ltd, 301 Cordova, res 1215 Robson
Farron, Geo, law student, res 1037 Melville
Farron, James, ship broker, res 1037 Melville
Farron, Miss M, res 1037 Melville
Farwell, Robt B, machinist, C. P. R., res Colonial htl
Farwick, John, uphlstr (Shelton & Co), res 622 Westminster ave
Fauquier, Mrs E, wid, res 719 Homer
Fawcett, Richd, res Secord hs, 401 Powell
Fearn, I Mrs, midwife and nurse, res 565 Barnard
Fearn, Saml, lbr, res 565 Barnard
Federal Life Assurance Co of Hamilton, H Rhodes, agent, 625 Hastings
Fee, A H, clk (Weeks & Robson), cor Hastings and Seymour, res 908 Seymour
Fee, T A, bldr, res 747 Hamilton
Fee, W G, bldr, res 908 Seymour
Feedham, C, carptr, res 1244 Seymour
Feedham, Miss M, tel operator, res 1244 Seymour
Fenton, P G, contr, res Eighth ave, bet Scotia and Brunswick
Fenwick, G, fireman, str Skidegate
Ferguson, A G, capitalist, res 815 Hastings, W
Ferguson, Donald, lumberman, res Russ htl, 417 Powell
Ferguson, D J, carptr, res 251 Georgia
Ferguson, D, train baggageman, res 913 Howe
Ferguson, Edward, bkpr (Evans, Coleman & Evans), res 821 Howe
Ferguson, E, school tchr, res 821 Howe
Ferguson, Miss Kate, chamber maid, Hotel Vancouver
Ferguson, Miss L M, teacher West End school, Hornby
Ferguson, Munro, yard man. R. C. P. M.
Ferguson, R C, mngr, Royal City mills, res Alberni, cor Jervis
Ferguson, J C, civil engr, res 614 Granville
Ferriady, H, res cor Thurlow and Pender
Ferris, D C, painter, 721 Pender, res Clarence htl
Ferris, H J, clk, C.P.R., res 1320 Georgia
Ferris, Percy M, bkkpr, Ramsay Bros Co, Ltd, res 1320 Georgia
Ferris, W, res 1320 Georgia
Fetherston, R D, mngr Van Sash & Door Co, Ltd, Granville, res Eighth ave
Feuvre, Le C, tailor and dyer, res 30 Powell
Fewster, H, mchnst. B. C. I. wks, Alexander
Fewster, Philip, seed and grain mcht, 7 Hastings

HUDSON'S BAY COMPANY Direct Importers of Havana Cigars
VICTORIA, B. C.

E. H. HEAPS & CO., Manufacturers' Agents, Dealers in Machinery and Mill Supplies
Warehouse, Powell St.; City Office, 612 Cordova St., VANCOUVER, B. C.

Field, J H, tel oprtr, C. P. R., 646 Granville
Field, Silas, res 60 Twelfth ave, W
Filion, F, grocer, 204 Carrall, res 328 Alexander
Findlay, F Wm, prntr, Thomson Bros, Cordova, res 154 Water
Findlay, Jas, traveller, B.C.I. wks, res Fifteenth ave, Mt Pleasant
Findlay, P P, contr, res 1330 Hornby
Findlay, Robt, clk, Thomson's bookstore, res 20 Water
Findlay, Robt, clk, 108 Cordova, res Seymour
Findlay, T G, clk, McKay's, res 1021 Melville
Findlay, W F, prntr, 108 Cordova, res Carter hs
Finlan, Fred, contr, res Gold hs, 66 Water
Finlay, Jno, lbr, Hastings mill
Finlayson, J E, piano tuner and agt, rm 8 Miller blk, Cordova
Fire Hall No. 1, 14 Water
Fire Hall No. 2, Lillie, T W, frmn, Seymour
Fire Hall No. 3, Ninth ave, Mt Pleasant
Firemen's Fund Insurance Co, of San Francisco, H T Ceperley, agt, 523 Hastings
Firmer, Alfred, accountant, new Thompson blk, Hastings, res 509 Howe
First Congregational Church, corner Richard and Georgia, Rev J W Pedley, B.A, pastor
First Presbyterian Church, minister, Rev G R Maxwell, Hastings, E, corner Gore ave
Firth, Jas, carptr, Union s.s Co, res 306 Alexander
Firth, John, carptr, res 608 Seymour
Firth, Miss M J, dressmaker, Hudson Bay Co, res Jervis
Firth, Mrs, shirt maker, res 608 Seymour
Fisher, Frank, butcher, res Colonial hotel
Fisher, G B, joiner, R.C.P.M.
Fisher, H, porter, (C.P.R.) res Boulder htl
Fisher, Miss S, res 1313 Richard
Fisher, Thos, res 958 Westminster ave
Fisher, W B, bkpr (Baker Bros,) res 1412 Alberni
Fitch, James, hook tender, Hastings mill
Fitch, Wm Geo, lbr, R.C.P.M., res 229 Barnard
Fitzgerald, Edwin, blksmth, Columbia wks, Hastings, E, res Princess
Fitzgerald, Edward, blksmth, 50 Hastings, E, res Princess
Fitzgerald, Edwin R, conductor, C.P. R, res 810 Homer
Fitzpatrick, Thos, fmr, res 332 Powell
Flanders, C M, shipper, sugar refinery, res 852 Powell
Flannigan, Miss H, head laundress, Hotel Vancouver
Flaws, Robert, str kpr, res 561 Keefer
Flaws, Robt, confectioner, res 46 Water
Fleishman, Jacob, pedlar, res 914 Howe
Fleming, Alex, student at law, Bank of B.N.A. bldg
Fleming, John, steward Met Club, Homer, rms over old P.O, Hastings
Fleming, Richd, res 619 Hamilton
Fletcher, Miss A J, res 622 Seymour
Fletcher, Miss E, school tchr, res 328 Hastings
Fletcher, Geo P, tailor (J Campbell), Cambie, res 328 Powell
Fletcher, H T, res 911 Princess
Fletcher, J, chief optr, C. P. R. telegraph, res 518 Burrard
Fletcher, J, fmr, res 622 Seymour
Flett, Jno, lathe hand, C.P.R. shops, res 1201 Richard
Flewelling, W P, emp B.C. Iron wks, res Sixth ave, W
Flinton, W J K, clk (Bell-Irving & Co), res 1113 Nelson
Flitton, G A, cabinet mkr, res 836 Cambie
Flitton, R H, com mcht, res 836 Cambie
Flood, R H, book-kpr, 305 Cordova, res 813 Hornby
Focke, J, tallyman, Hastings mill
Foley, Chris, stone trimmer, res 936 Powell
Foley, John A, mgr Texas Lake Ice Co, Carrall, res 311 Keefer
Folthorpe, Alfred, emp gas wks, res 547 Keefer
Fonseca, Miss Hannah, domestic, res 1119 Georgia
Fonseca, Miss Helenor, domestic, res 1125 Seaton

Shawnigan Lake Lumber Co. Rough and Dressed Cedar and Fir Lumber. All Kinds of Builders' Lumber in Stock. Tel. 162.
T. ELFORD, Manager. P. O. Box 298, Victoria, B. C.

R. T. WILLIAMS & Co. Bookbinders and Blank Book Manufacturers
VICTORIA, B C.

DOERING & MARSTRAND'S BREWING CO., Alexandra Lager Beer, Porter and W
Tel. 429. Address MOUNT PLEASANT, VANCOUVER, B. C.

CANADIAN GENERAL ELECTRIC CO., LTD. ELECTRICAL CONTRACTORS AND MANUFACTURERS.
Head Office—Toronto, Ont. Factories—Peterboro, Ont. B. C. District—Vancouver, B. C. Write for Estimates.

Fonseca, Isaac G, gardiner, res 838 Granville
Fonseca, J W, hardware clk, res 1105 Pender
Fonseca, Miss S, nurse, City hospital, Cambie, cor Pender
Fonseca, Mrs S, res 838 Granville
Foote, H J, gen agt, res 348 Ninth ave
Foran, James S, clk, Templeton's str, res Sixth ave, Mt Pleasant
Forbes, A M, clk, 58 Cordova, res Centre, Fairview
Forbes, Isaiah, blksmth, 28 Cordova, E, res 530 Seventh ave, Mt Pleasant
Forbes, Kenneth, logger, res Glasgow htl, 501 Westminster ave
Forbes, Richard Smith, wood mcht, res Centre, cor Fourth ave, tel 213
Ford, A D, condtr, City Tramway Co, res 624 Barnard
Ford, A J, clk, res 701 Hastings, E
Ford, C W, clk, Layfield's, Cordova, res 634 Hastings, E
Ford, Miss J D, res 1226 Hornby
Foreman C F, gen grocer, 432 Westminster ave, res 220 Princess
Forey, Gerald, painter, res Fourteenth ave, near Quebec
Forin & Chaldecott, solicitors, new Thompson blk, Hastings
Forin, J A, barrister and solicitor, new Thompson blk, Hastings, res New Westminster
Forrest, A B, C. P. R. condtr, res 541 Hornby
Forrest, W H, freight and wharf agt, C.P.R., 533 Granville
Forrester, Allan, carptr, Cassady & Co, res 108 Water
Forrin, J S, clk, Templeton's str, res 99 Lansdowne ave
Foresberg, C G, tobacconist, Graveley blk, Carrall, res 708 Cambie
Forshaw, C E, carptr, res 711 Seventh ave, E
Forsyth, G, machine hand, res 1335 Howe
Forsyth, Jno, carptr, (Robertson & Hackett,) 520 Seymour
Fortes, Jos, bartndr, Bodega saloon, res 215 Carrall
Fortin, Ernest, factory hand, R. C. P. M.
Fortin, F, clk, (Atkins & Atkins,) 417 Hastings, res Homer
Fortin, Herman, turner, Cassidy & Co, foot Cambie
Fortin, Wilfred, carptr, res 607 Homer
Foster, Annie Miss, res 152 Dupont
Foster, Catherine Miss, res 8 Dupont
Foster, Frank, Electric Light Wks, 252 Barnard
Foster, H O, traveller, res 871 Granville
Foster, J, fmr, res 135 Tenth ave, E
Foster, T D, millhand, Hastings mill, res 328 Powell
Foubert, Frank, butcher, res 118 Hastings
Foubert, Frank, hotel kpr, Clarence htl, 600 Pender
Fournier, Francois, res Tremont hse, 210 Carrall
Fourtin, Geo, res 511 Richard
Fourtin, Mrs, muff mkr, res 511 Richard
Fowler, A, lbr, sugar refinery, res Princess
Fowler, Archd, bookkpr, (Dr Wilson,) res 1042 Robson
Fowler, C M, tmstr, res Grove Crescent
Fowler, Ed, clk, res 623 H[illegible]er
Fowler, Fannie Miss, tel[illegible]e operator, res 323 Princess
Fowler, F W, foreman, "World," cor Homer and Pender, res 805 Howe
Fowler, G L, clk, Rand Bros, 100 Cordova, res 323 Princess
Fowler, Hattie, Miss, telephone operator, res 323 Princess
Fowler, J, marine engr, res 815 Howe
Fowler, M Mrs, res 323 Princess
Fowler, P, emp C.P.R. shops, res 815 Howe
Fowler, Richd, mechanic, res 805 Howe
Fowler, Walter L, tmstr, res Fourth ave, Fairview
Fowler, Wm, emp C.P.R. shops, res 815 Howe
Fox, ChasW, baker, res 17 Hastings, E
Fox, E J, real est broker, res Ninth avenue
Fox, Jas, real est agent, res 902 Hastings, E
Fox, J M, baker, res 17 Hastings, E
Fox, P, lbr, res 306 Prior
Foxhall, Danl, green grocery man, foot of Heatley ave
Foxley, A R, mgr S. Vancouver Brick and Tile Wks, Cook blk, Cordova, res 617 Home

THE "GOLDEN KEY" BRAND ÆRATED WATERS
All machinery latest improved and silver lined throughout. EWD L. DREWRY, Winnipeg.

SHERMAN HOUSE, Vancouver, B. C., J. B. MEYTER, Proprietor
Open Day and Night. Most Reasonable Rates in the City.

Foxley, C Mrs, milliner, 58 Cordova, res 617 Homer
Frame, Wm, clk, Hastings mill, res 610 Hastings, E
Francis, Harry, tmstr, 204 Carrall, res Mountain View house
Franey, J, bricklayer, res Central htl
Frank, R F, mgr Okanagan Cattle Co, res 617 Howe
Franks, L, grocery store, res 430 Carrall
Franklin, H J, clk, Water Wks, res 250 Barnard
Franklin, J L, builder, res 250 Barnard
Fraser, A C, tel oprtr, C.P.R., res Delmonico htl
Fraser, Angus, carptr, res 1321 Howe
Fraser, Angus M, tuber, C.P.R, res 1024 Davie
Fraser, Archie, res 408 Keefer
Fraser, C C, carptr, res 1321 Howe
Fraser, D, res Hamilton, cor Dunsmuir
Fraser, D M, contr, res 428 Cordova, East
Fraser, E Palmer, carptr, res Campbell ave
Fraser, Geo, opr C.P R., res Leland house
Fraser, Herbert D, carptr, res 428 Cordova, E
Fraser, James S, fisherman, res 929 Westminster ave
Fraser, John D, millhand, R.C.P.M.
Fraser, J D, carptr, res 1321 Howe
Fraser, Lewis C, dry goods, Westminster ave, res 428 Cordova, E
Fraser, Miss M, res 827 Hornby
Fraser, N, tmstr, res 531 Powell
Fraser, Robt, tchr, res Eighth ave, near Scott
Fraser, Thos, logger, res Glasgow htl
Fraser Valley Fruit Canning Co, Ltd, new Thompson blk, Hastings, A H Chaldecott, agt
Fraser, Wallace, fisherman, res 1321 Howe
Fraser, W G, carptr, res 1321 Howe
Fraser, Wm, tel oprtr, res 1015 Howe
Fraser, Wm, retired, res Eighth ave, near Scott
Fraser, Wm H, contr and builder, res Campbell ave, P.O. box 273
Frederickson, L C, lbr, res 1218 Howe
Free Library and Reading Room, Y.M.C.A. bldng, Hastings
Freeland, Geo, mcht, 301 Seventh ave, E, res 303 Seventh ave, E
Freeman, Absalom, master mariner, res Keefer
Freeman, C E, customs broker, res 1017 Seaton
Freeman, Geo, gardener, res south side W. & V. tramway
Freeman, Thos F, wharfinger, U.S.S. Co, res Co's wharf, foot of Carrall
French, G, tmstr, res 1234 Seymour
Freure, T C, millhand, res 719 Cambie
Freure, M W, jeweller, 317 Cordova, res 719 Cambie
Fripp, R Mackay, architect, Met Club bldng, Homer, res Abbott, blk, Granville
Fritz, —, res 145 Hastings, E
Fritzell, Thos, gardener, res 833 Seymour
Frizzell, Mrs, dressmkr, res 1203 Howe
Frizzell, T, clk, res 1203 Howe
Frodsham, Wm, painter and paper hanger, res cor Front and Bridge
Fromme, Julius, res 636 Cordova, E
Fromme, Martin, shingleman, res 636 Cordova, E
Frost, Nathan, clk, Templeton's grocery str, res 109 Cordova, E
Frost, Richard, lbr, res 910 Seymour
Frost, Miss Rosa, domestic, 1116 Seaton
Froude, Miss V, stenographer, Bank B. C. bldng, res Leland htl
Frusetta, Joe, chef, Hotel Vancouver
Fulcher, Hutta, cooper, B. C. Jute Wks, res 1125 Homer
Fullarton, Lewis, clk, McIntosh blk, Cordova
Fuller, C W, contr, res rm 16, Miller block
Fuller, Geo W, plasterer, res 309 Pender
Fullerton, J A, ships husband, C. P. R. S.S. Co, res Hotel Vancouver
Fulton, Dan, tmstr, res 62 Hastings
Fulton, John A, publisher, 522 Cordova, res 738 Seymour
Fulton, Keeler, tmstr, res 62 Hastings
Fulton, L, boom man, Hastings Mill Co
Futty, A, deck hand, str Cutch

G

Gaffney, Mrs Maria, widow, res 216 Carrall

SHAWNIGAN LAKE LUMBER CO.
Rustic, Clapboards, Flooring, Mouldings, Laths, Shingles, Etc., in stock or to order. Yard, Discovery St., between Government and Store Sts. Address all communications to P. O. Box 298, Victoria, B. C. Telephone 162.
T. ELFORD, Manager.

J. A. RITCHIE, COMMISSION MERCHANT and Sole Agent for the Echo Roller Mills, Spokane, and the Dungeness Trading Company.
3 and 5 STORE ST., VICTORIA, B. C.

WEEKS & ROBSON, WINE AND SPIRIT MERCHANTS
542-550 HASTINGS ST., VANCOUVER.

TRAVEL BY THE PALATIAL - STEAMERS OF THE - CANADIAN PACIFIC NAVIGATION COMPANY, Ltd., JOHN IRVING, Manager, VICTORIA, B. C.

Gagnon, O A, cabinetmkr, res 333 Hastings, E
Gain, Henry, baker, res Seventh ave, nr Prince Edward
Galbraith, C M, printer (World office), res 410 Pender
Gales, Chas, barber, 70 Water, res 207 Princess
Gallagher, W J, real estate agt, res 1009 Eveleigh
Galloway, Edwin, fruit and candy, Hastings, E, res 561 Keefer
Gamble, J E, carptr, res 1331 Howe
Gamble, W S, plumber (W G Warren), 36-38 Hastings, res Clarence htl
Gambrinus Hotel, props Swanson Bros, Water
Gandie, V, clk, Wulffsohn & Bewicke, res 1024 Eveleigh
Gannon, Joseph, blksmth, B. C. Iron Wks, res Alexander
Garber, Samuel, lbr, res Fourth ave, Fairview
Garden, Hermon & Burwell, Prov and Dom land surveyors, res 336 Cambie
Garden, John H, bkpr, 222 Hastings, res Thurlow, cor Alberni
Garden, J F, C.E. (Garden, Hermon & Burwell), 336 Cambie, res 1008 Eveleigh
Garden, Wm & Sons, tea mchts, 222 Hastings
Garden, Wm (Garden, Wm & Sons), 222 Hastings, E, res cor Thurlow and Alberni
Gardener, Miss Lizzie, domestic, 628 Burrard
Garland, W H, res Cosmopolitan htl
Garner, J, driver, res 38 Cordova, cor Seventh ave and Quebec
Garnier, Frank, shipbldr, res 2195 Quebec
Garnier, John, tmstr, res 2195 Quebec
Garrett, Ben D, clk P.O., res 1113 Nelson
Garvey, A E tel opr C.P.R., res 646 Granville
Garvin, J G, contr, res 334 Cordova, E
Gaskill, Geo, painter, res Ninth ave, near Victoria st
Gas Works, Keefer
Gas Inspector's office, J E Miller inspector, Govt bldg
Gatewood, Dr C H, (Gatewood & Spencer,) 152 Cordova, res Merchant's Exchange
Gatewood & Spencer, dentists, 152 Cordova
Gatter, J W, mngr, (Peck & Co,) res 819 Burrard
Gangler, John, res American htl, 162 Water
Gangler, John, lbr, res 628 Cordova
Gauley, A J J, architect's pupil, res 255 Georgia
Gauley, D L, painter, res 255 Georgia
Gaureau, Adutor, painter, res Fifth ave W, near Columbia
Gavin, D, res 1129 Melville
Gavin, E S, clk, (Anglo-Columbian Trading Co,) res 1129 Melville
Gavin, John, res 106 Twelfth ave, W
Gawn, Wm, tinsmth res 734 Seymour
Gaze & Sons, Henry, tourist agts, of London and New York, L J Edwards & Co, agts, 300 Cambie
Geary, G H, accountant, Van & Terminal Building Society, res 431 Princess
Geddes, Dave, brtndr, res Boulder htl
Geddes, J Percy, secy gen supt C.P.R. res 1102 Seaton
Geddes, J H, clk, C.P.R. shops, res 823 Cambie
Geddis, J, groceryman, res 915 Richard
Geddis, R I, engr, res 915 Richard
George, Chas, tmstr, res Columbia htl, 40 Cordova
George, Robt, carptr, res Granville htl, 20 Water
George Robt, carptr, res 723 Keefer
George, Wm, boot maker, res 1208 Seymour
Gerhausen, Emil, Columbia Brewy Co, res Powell, E
Gerhart, N, fisherman, res 610 Prior
Gerourd, Thos, logger, res City htl, 49 Powell
Gerrard, Allen, carptr, res Thirteenth ave, corner Sophia
Gerrard, J D, carptr, res 1220 Robson, between Bute and Jervis
Gerrard, Wm, planerman, R.C.P.M
Gibb, D G, stone cutter, res 1128 Barclay
Gibb, Miss Jennie, res 313 Hastings, E
Gibb, John, stonecutter, res 1128 Barclay
Gibb, J W, clk, Hastings Mill Co
Gibbins, J, veterinary surgeon, res 623 Granville
Gibbins, Wm, tmstr, (Van G. Cab & Del Co,) res Tremont htl
Gibbons, H, res Harris

HUDSON'S BAY COMPANY European and English Groceries, Wines and Liquors, free and in bond.
Victoria, - - British Columbia.

E. H. HEAPS & Co. New and Second-hand Machinery, Stationary, Portable and Marine Engines and Boilers. Turbine Water Wheels.
Powell St. & 612 Cordova St., Vancouver, B. C.

Gibbons, Jas, emp Gold hs, 66 Water
Gibson, Alex, Fashion horse shoeing shop, res 24 Hastings
Gibson, J F, grocers assistant, 432 Westminster ave, res Vernon ave
Gibson, Mrs J, res 1234 Seymour
Gibson, M, lbr, res 2713 Westminster ave
Gibson, Miss M, res 838 Granville
Gibson, Mrs, res 510 Dunsmuir
Gibson, S, clk, P.O, res Robson
Gibson, W F, restaurant kpr, res 43 Cordova
Giffen, E, tel opr, res 818 Hornby
Giffen, Miss E, oprTel Co, Lefevre blk
Giguere, C, carptr, res 801 Richard
Gilbert, Frank, hack driver, res 501 Westminster ave
Gilchrist, Geo, lbr, sugar refinery
Gilchrist, Geo, baker, res 326 Princess
Gilchrist, John, blksmth, B.C.I.W. res 568 Harris
Gilchrist, Neil, woodsman, res Pullman htl
Gilder, George, B.C.I. Wks, res 605 Cambie
Gill, Andrew, mechanic, res 725 Richard
Gill, George, brickmaker, res 4 Sixth ave, W
Gill, Jas, retired, res 4 Sixth ave, W
Gill, John, lamp trimmer, res 727 Richard
Gill, J, tele opr, res 526 Burrard
Gill, Lister, salesman, Hudson's Bay Co, res 229 Sixth ave, W
Gillard, Elizabeth, domestic, 809 Hornby
Gilles, James, bridge carptr, res Scott, bet Ninth and Tenth aves
Gillespie, Mrs J, res 2722 Westminster ave
Gillespie, Richd, machnst, B. C. Iron Wks, res 319 Princess
Gilmore, H B, gen foreman, C. P. R. shops, res 1039 Nelson
Gilmore, Wm, painter, res Fifth ave, E, near Carolina
Gilroy, A, sawyer, res 1246 Seymour
Gintzburger, Maurice, The Mammoth Grocery Store, 18 Cordova, res 543 Hamilton
Gintzburger, S, prop The Mammoth Grocery Store, 18 Cordova, res 781 Hornby
Girard, Charles, logger, res City htl, 49 Powell
Girard, Edward, logger, res City htl, 49 Powell
Girven, Miss Jessie, typewtr, McLean Bros, res Eighth ave, Fairview
Givens, S, P.O. clk, res Robson
Gladwin, Frank, carptr, rm 10, Miller blk
Gledhill, Miss Alice, domestic, 1141 Melville
Glendenning, James (Boyd & Glendenning), res 327 Westminster ave
Glenn, John blksmth, 134 Hastings, E, res 319 Princess
Globe Savings & Loan Co of Toronto, A C, Stirrett, agt, 418 Hastings
Glover, Miss Ada, nurse, res 1508 Georgia
Good, John, lbr, res cabin 6, 774 Homer
Godden, H C, contr, res 122 Alexander, Merchants' Exchange
Godfrey, C A, salesman, res 526 Burrard
Godfrey, J J, Bank B. N. A. bldg, (Russell & Godfrey), res Nicola
Godfrey, T B, hardware mcht, Cordova, res 1112 Melville
Godfrey, Wm, lbr, res 276 Tenth ave, W
Godfrey, Wm, mgr Bank B. N. A., res Nicola, cor Burnaby
Goggin, Mrs, cook, res 519 Drake
Goldberg, David, I.X.L. Clothing str, 17 Cordova, res 640 Homer
Goldberg, Z G, gent's furnishings, 77 Cordova, res 614 Hornby
Golden, L, grocery and fruit str, res 41 Dupont
Golden, Mike, trimmer man, Hastings mill
Goldie, Thos, machinist, res 615 Powell
Goldstein, A, clothier, 309 Carrall, res 216 Carrall
Goldstein, A, clothier, 6 Cordova, res 213 Carrall
Goldstein Bros, clothiers, Star clothing house, 6 Cordova and 309 Carrall
Goldstein, G, tailor, 61 Cordova, Sullivan blk, res 413 Abbott
Goldstein, I, clothier, 309 Carrall, res res 216 Carrall
Goldstein, Wm, Star clothing house, Carrall, res 322 Harris
Gonzalez, Byass & Co, Collcutt, J & Co, agts, Ferguson blk, offices, 407 Richard

Shawnigan Lake Lumber Co. Rough and Dressed Cedar and Fir Lumber. All kinds of Builders' Lumber in Stock
T. ELFORD, Manager. P. O. Box 298, Tel. 162, Victoria, B. C.

We Employ more Hands and more Capital than all Other Binderies in the Province
R. T. WILLIAMS & Co. 28 Broad Street, Victoria, B. C.

THE "GOLDEN KEY" BRAND ÆRATED WATERS
Fine Goods a Specialty; no cheap grades produced., EDWARD L. DREWRY, Winnipeg.

CANADIAN GENERAL ELECTRIC CO., LTD. ELECTRICAL CONTRACTORS AND MANUFACTURERS.
Head Office—Toronto, Ont. Factories—Peterboro, Ont. B. C. District—Vancouver, B. C. Write for Estimates.

Gooch, C B, com agt, res 470 Ninth ave, W
Good, M A Mrs, milliner, res 111 Hastings, E
Gooding, E Lieut, Salvation Army, officers' quarters, 128 Gore ave
Goodman, Alfred, newspaper correspondent, res 723 Homer
Goodman, Harry, bartndr, Hotel Vancouver, res Georgia
Goodman, — res 518 Burrard
Goodmurphy, C, res 2720 Westminster ave
Goodmurphy Block, junction Westminster ave and Westminster rd
Goodwin, Chas, tinsmith, C.P.R. shops, res 519 Drake
Goodwin, W H, real est agt, res 813 Howe
GORDON, GEO R, clothier, outfitter, gents' furnishings, etc, 74 Cordova, res 309 Hastings, E
Gordon, John, lbr, res Seventh ave, bet Brunswick and Prince Edward
Gordon, E F, bookbinder, res 711 Seventh ave, E
Gordon, Robt, blksmth, B.C.I. Wks
Gordon, R W, clk, C.P.R. gen office, res 613 Richard
Gordon, Wm, bkr, res 628 Barnard
Gordon, —, bridge builder, res Granville htl, 20 Water
Gore, W F, mng expert, res Waverly hotel
Gorman, Mrs Sarah, nurse, res 216 Carrall
Gorman, Miss Stella, res 216 Carrall
Gosse, Jno, deckhand, str Comox, res 89 Lorne
Gosse, Mark, canneryman, res 89 Lorne
Gothard, A & Co, real estate and com agts, 618 Hastings
Gothard, A, (A Gothard & Co) 618 Hastings, res 610 Howe
Gothard, Ambrose, confectionery and cigar str, res 111 Hastings, E
Gothard, Mrs M I, nurse, res 610 Howe
Gothard, S J, prntr, res 610 Howe
Goudron, P, feed miller, res Fifth ave, near Brunswick
Gough, Chas, lbr, Hastings mill
Gough, Frank, logger, res Imperial htl, 419 Abbott
Gough, Fred, clk, res Imperial htl, Abbott
Gough, —, prof music, Lefevre blk, res 321 Seymour
Gow, James, tnsmth, res 336 Hastings
Gow, J A, mngr Brunette saw mill, Westminster ave, cor Prior, res 50 Tenth ave, Mt Pleasant
Gow, Robt F, clk, res 436 Seventh ave, E
Goyette, Chas, bartndr, Tremont hs, res 210 Carrall
Grace, W E, wholesale liquor dlr, 71 Water, res 716 Granville
Grady, J H, policeman, res 901 Seymour
Graham, C O, carptr, res 1324 Seymour
Graham, C W, carpenter, res 1324 Seymour
Graham, F R, lbr, res 526 Pender
Graham, Hugh, carptr, res 260 Eighth ave, E
Graham, H M, butcher, B.C. market, res 316 Princess
Graham, James, bricklayer, res Glasgow htl
Graham, John, clk, Hotel Vancouver
Graham, Miss J, tailoress, J G Campbell, res 913 Seymour
Graham, Miss Margaret, milliner, res 1324 Seymour
Graham, Miss P M, dressmkr, res 1324 Seymour
Graham, Thos, frmn, Robertson & Hackett, 520 Seymour, res Seventh ave, E
Graner, Prof, glass blower, res Dougall hs
Grant, A B, clk, C.P.R. gen office, res 4 Pacific ave
Grant, A E, res 740 Hamilton
Grant, Chas, C.P.R, res Union htl, 223 Abbott
Grant, Chas, P.O. clk, res 822 Seymour
Grant, D, P. O. clk. res 822 Seymour.
Grant, E I, stenographer, Bank of B. C. bldng, res Robson blk, Nicola and Cadero
Grant, John, builder, res Robson, bet Nicola and Cadero
Grant, Miss K, res 822 Seymour
Grant, Robt, res 1034 Melville
Grant, T W, architect, res 1034 Barclay

DOERING & MARSTRAND'S BREWING CO., Alexandra Lager Beer, Porter and Ale
Tel. 429. Address MOUNT PLEASANT, VANCOUVER, B. C.

WATERS
EWRY, Winnipeg.

Imperial htl,
, Lefevre blk,
res 336 Hast-
ette saw mill,
r Prior, res 50
ant
436 Seventh
r, Tremont hs,
e liquor dlr, 71
ville
1, res 901 Sey-
res 1324 Sey-
enter, res 1324
526 Pender
r, res 260 Eighth
er, B.C. market,
layer, res Glas-
Iotel Vancouver
ress, J G Camp-
ar
ret, milliner, res
dressmkr, res
, Robertson &
ur, res Seventh
ower, res Dou-
R. gen office, res
Iamilton
res Union htl,
, res 822 Sey-
es 822 Seymour,
ner, Bank of B.
son blk, Nicola
res Robson, bet
2 Seymour
Melville
t, res 1034 Bar-

er, Porter and Ale
B. C.

SHERMAN HOUSE, - Vancouver, B. C.
J. B. MEYTER, Proprietor. Open Day and Night. Most Reasonable Rates in the City.

Granville Lodge, No 3, K. of P, Dunn-Miller, blk, Cordova
Granville, Mrs Margaret, res 417 Hastings, E
Grassie, W H, watchmkr, res 119 Cordova
Grassman M, secondhand dealer, 219 Abbott, res 222 Abbott
Graveley, Walter E, insur agt, rm 6, Whetham blk, res 1502 Georgia
Graves, J H, clk, res Cosmopolitan hotel
Gray, Alex B, jr, law student, rms 9 & 11 Whetham blk, res cor Cambie and Georgia
Gray, Geo, sawyer, res 255 Harris
Gray, Miss May, domestic, 600 Burrard
Gray, Peter, lbr, res 413 Drake
Gray, Robt, blksmth, res 639 Prior
Gray, Thomas, mcht tailor, 322 Carrall, res 811 Seymour
Gray, Thos Cook, mcht, res Oak, Fairview
Great West Life Insurance Co, A G Moir, agt, 523 Hastings
Green, Chas, line man, elect light wks, res Seventh ave, cor Ontario
Green, C R, clk (R G Dun), res 706 Granville
Green, F A, carptr, res Seventh ave, cor Ontario
Green, Henry, carptr, res Seventh ave, cor Ontario
Green, Horace, millwright, res 1225 Richard
Green, H, tinsmth, 122 Cordova, res 706 Granville
Green, John, res Sherman hs, 332 Water
Green, Miss L, dressmkr, Hudson Bay Co, res Granville
Green, R E, res 626 Jervis
Green, S B, janitor, Court hs, Hastings
Green, V W, longshoreman, res Hotel Europe, 47 Powell
Green, Wm, wood sawyer, res Water Front, False Creek
Green, W T, chimney sweep, res rear 210 Powell
Greene, Tom, stableman, res 618 Hornby
Greenlay, H, emp B. C. I. Wks, res 20 Water
Greenway, Dick, boiler mkr, B. C. Iron Wks
Greenway, Harry, blksmth, B. C. Iron Wks
Greenway, Harry, lbr, 134 Hastings, E, res 216 Keefer
Greenway, Richd, lbr, res 218 Keefer
Greenwood, G R, boilermkr, res 619 Princess
Greer, Joe, dairyman, res Eleventh ave, near Prince Edward
Greer, Saml, 915 Granville, res Sixth ave, Fairview
Greer, Wm, foreman, car shops, res 321 Carrall
Greger, Richard. confectioner, Tapley's, Cordova, res 719 Cambie
Gregory, Adolph, professor of music, 526 Granville, res 394 Sixth ave, E
Greig, W A, bookpr, Aitkin & Mowat, res 621 Hornby
Grey, Miss Jessie, res 811 Seymour
Grey, Miss L, res 811 Seymour
Grey, Miss Marion A, res 811 Seymour
Grey, Mrs Robert, res 811 Seymour
Grey, T, tailor, res 811 Seymour
Griffin, M, waiter, Hotel Vancouver
Griffith, Arthur, contractor, res 831 Richard
Griffith, A F, bkpr, (McLennan & McFeeley) res 1030 Nelson
Griffith, Ellis Wm, carptr, res 512 Cordova, E
Griffith, Essex, engr, res 1006 Seaton
Griffith, G, organist St Andrew's Ch, res 1135 Melville
Griffiths, A F, bkpr, 122 Cordova, res Nelson
Griffiths, Fred, hook tender, Hastings Mill Co
Griffiths, Geo, lbr, res Barnard
Griffiths, J C, contractor, res 814 Powell
Griffiths, Joseph, retired, res 60 Eleventh ave, W
Griffiths, Joseph, carptr, res Lansdowne ave, corner Columbia
Grigor, Richard, baker, 314 Cordova, res 719 Cambie
Grigson, A, cook, Htl Europe 47 Powell
Gropper, M, htl prop, American htl, 160 and 162 Water
Grose, Hy, lbr, res 110 Dunlevy ave
Grose, Nicholas K, lbr, res 110 Dunlevy ave
Grose, V, lbr, Hastings mill
Gross & Carlisle, express and draymen, 58 Cordova
Gross Chas, & Co, boot and shoe mchts, 313 Carrall
Gross, Mrs Mary, res 813 Hornby

SHAWNIGAN LAKE LUMBER CO., Ltd. Tel. 162. P. O. Box 298.
Mills at Shawnigan Lake. Yard at Victoria, B. C.
ROUGH AND DRESSED CEDAR AND FIR LUMBER, RUSTIC, CLAPBOARDS, FLOORING, MOULDINGS, LATHS, SHINGLES, Etc.

J. A. RITCHIE Sole agent for the Echo Roller Mills, Spokane, and Dungeness Trading Co
3 and 5 STORE STREET, VICTORIA B. C.

WEEKS & ROBSON, GROCERS AND PROVISION MERCHANTS
542-550 Hastings St., Vancouver.

Travel by the Palatial Steamers of the Canadian Pacific Navigation Company, Ltd.
John Irving Manager, Victoria, B. C.

Gross, F D, (Gross & Carlisle) 50 Cordova, res 813 Hornby
Grosvenor, G W, bkpr, B.C.I.Wks, res 121 Powell
Grosvenor, Mrs G W, teacher piano, organ, and vocal music, res 121 Powell
Groundland, F, deck hand, str Cutch
Groves, Daniel, fisherman, res Glasgow htl
Guardian Fire Assurance, London, Eng, W E Graveley, gen agt, rm 6 Whetham blk
Guillickson, J, brakeman, C.P.R., res 235½ Princess
Gun, Robert, real estate agt, 311 Cambie, res 541 Hamilton
Gunderson, Saml cooper, B.C. Jute works, res 1125 Homer
Gunn, Miss Emma, domestic, res 501 Cordova, E
Gunn, Robt, brtndr, Real Estate saloon, 541 Hamilton

H

Hach, C, wholesale and retail furniture, etc, res 32-34 Cordova
Hackett, James W (Robertson & Hackett,) 520 Seymour, res 523 Richard
Hadden, Miss E, artist, res 660 Barnard
Haddon, Miss Mary, music teacher, res 660 Barnard
Hagelberg & Co, real estate brokers and comm mchts, 65 Cordova, P.O. box 66
Hagelberg, J, (Hagelberg J & Co,) 65 Cordova
Hager, Rev Abraham, German minister, 22 Cordova, res Fourth ave
Hague, Wm E, tinsmth, C.P.R., res 1129 Homer
Hailstone, Wm, res 644 Homer
Haines, Arthur, real estate and financial broker, res 321 Carrall
Halbert, Harry, tailor, res 221 Carrall
Haldon, J P, builder, res 1502 Westminster ave
Hale, Jno, mchnst, B. C. I. Wks
Hall, A, clk, Bank B.N.A., res 741 Seymour
Hall, Mrs D, res 1000 Howe
Hall, Jas W, carptr, 64 Hastings, res 1206 Richard
Hall, J D, sheriff, City of Vancouver, res 1102 Seaton
Hall, Jno, butcher, Mainland Meat Co, 501 Westminster ave
Hall, J R, furnished rooms, 207 Princess
Hall, J Z, real est and insurance, notary public, 319 Cordova, Brinsmead blk, res 1109 Nelson
Hall, Milton, stableman, res 108 Hastings
Hall, M Mrs, domestic, 324 Westminster ave
Hall, Robt, foreman logger, res Granville htl
Hall, T B, (Beaty & Hall,) 140 Cordova, res 610 Keefer
Hallam, G H, carptr, res Eighth ave, W, near Quebec
Hallett, Isaac, barrister, res 623 Homer
Hamamura, Japanese boarding hse, 209 Hastings, E
Hamblin, W J, bill poster, res 941 Seymour
Hambrook, Albert, fruit salesman, res Raymur ave
Hambrook, Miss Minnie, asst matron, res 1157 Hornby
Hamer, Albert Victor, carptr, res Seventh ave, Fairview
Hamersley, A St George, (Hamersley & Hamilton,) city solicitor, 616 Granville, res 1125 Seaton
Hamersley & Hamilton, barristers and solicitors, 616 Granville
Hamich,— miner, res 538 Georgia
Hamilton, C R, (Hamersley & Hamilton,) 616 Granville
Hamilton, Lyman, tmstr, Dunn's hardware store, res 311 Hastings, E
Hamilton Manufacturing Co, Ld, The Wm, Robt Hamilton, mgr, Hastings, W
Hamilton Powder Co, H W Maynard, mgr, McKay blk, Richard
Hamilton, Robt, mgr The Wm Hamilton Mfg Co, Ld, Hastings, W, res 825 Hornby
Hamilton, R J, 131 Water, res Dougall house, Cordova
Hamilton, Wm prop Leland house, Hastings, W
Hamley, Jos, butcher, res 655 Harris
Hammel, Alfred, logger, res Glasgow htl, 501 Westminster ave
Hammond, C K, res Hotel Europe, 47 Powell

HUDSON'S BAY COMPANY, WHOLESALE GROCERS and WINE MERCHANTS
VICTORIA, B C.

E. H. HEAPS & CO. *Stationary, Portable and Marine Engines and Boilers. Saw Mill, Shingle Mill, Sash Door and Planing Mill Machinery. Hot Blast Dry Kilns.*
Powell St. and 612 Cordova St., Vancouver, B. C.

Hanbury, Chas, engine fitter, C.P. R., res 1006 Pendrill
Hanbury, Miss Jane, res 1203 Georgia
Hancock, A J, carptr, res 567 Keefer
Hancock, Jas, carptr, C.P.R. shops, res 1104 Nelson
Hancock, E. carptr, C.P.R. shops, res 1104 Nelson
Hanna, Jno J, clk, 58 Cordova, res Homer
Hannafin, J T, boilermkr, B.C.I. Wks, res 324 Hastings, E
Hannah, Thos, shinglemkr, res 1303 Howe
Hannah, W, lbr, Hastings mill
Hannan,— salesman, Russell, McDonald & Co, res 530 Homer
Hammar, Jos, longshoreman, res rear 429 Powell
Hanscome, Arthur R, engraver, rm 9, Miller blk, res 823 Hamilton
Hansen, Jno, logger, res Tenth ave, E, opp school
Hansen, Mons, lbr, Hastings mill
Hansen, Thos, stevedore, res Cosmopolitan htl, Cordova
Hansin, Martin, carriage man, Hastings Mill Co
Harbour Master, W M Thain, 620 Cordova
Harcus, Sinclair, fruit and confectionery store, Carrall, cor Hastings, E, res Princess
Hardie, Thos, carptr, res Princess
Hardiman, T R, art dealer, 624 Cordova, res 1414 Alberni
Harding, E, tchr, res Sixth ave, cor Brunswick
Harding, Miss M L, tchr, West End school, res Sixth ave, cor Brunswick
Hardman, J, fisherman, res Pullman hotel
Hardy & Fulton, express and draymen, 62 Hastings
Hardy, Geo, (Hardy & Fulton,) res 325 Keefer
Harkness, W J, Electric Light Wks, 206 Gore ave
Harling, Chas, waiter, Hotel Vancouver
Harling, Chas Jos, plumber, res 1001 Homer
Harling, J L, cigar mnfr, res 818 Burrard
Harmer, E F, tea mcht, (Standard Tea Co,) 524 Pender, res 1333 Seymour
Harmer, T H, carptr, res 1333 Seymour
Harold, Thos, mchnst, res 1209 Richard
Harper, John, res Terminus htl, 34 Water
Harris, Miss Annie, domestic, southwest cor Bute and Comox
Harris, A E, warehouseman (Knowler & Macaulay), Water, res 616 Cordova
Harris, A H, mill fireman, res 1332 Seymour
Harris, B Wm, telephone hand, res Carter hse
Harris, D, tmstr, res Eleventh ave, cor Ontario
Harris, E A, policeman, res Tenth ave, near Prince Edward
Harris, Ernest, clk, res Holland blk, Cordova
Harris, Fred, gardener, res 60 Lansdowne ave, E
Harris, Geo, emp Pioneer steam laundry, res 1107 Hornby
Harris, Henry, bricklayer, res 1107 Hornby
Harris, H, lbr, res 419 Harris
Harris, James, baggageman, C.P.R., res 823 Hamilton
Harris, J, porter, C.P.R., res Boulder htl
Harris & MacNeill, barristers and solicitors, rms 9-11 Whetham blk, Cordova
Harris, Mrs, M, res 1107 Hornby
Harris, R A, carptr, res 426 Keefer
Harris, R W, (Harris & MacNeill), rms 9-11 Whetham blk, res 1030 Barclay
Harris, Saml, lbr, res Cambie
Harris, W B, lineman, Telephone Co, 321 Seymour
Harris, W J, gardener, res Granville
Harris, W M, logger, res 832 Cordova
Harris, Wm, lbr, res 118 Hastings, E
Harrison, E J, reporter, "News-Advertiser," 420 Cambie, res 302 Cordova
Harrison, John, factory hand, R.C.P.M., res cabin, 17 Hastings, E
Harrison, Robt, lbr, R. C. P. M., res 724 Barnard
Harrison, Wm, blksmth, res Carter hse, 154 Water
Harrison, W L, tallyman, R. C. P. M.
Harrison, Wm, res Mountain View hse, Cordova, E

Shawnigan Lake Lumber Co. Rough and Dressed Cedar and Fir Lumber. All Kinds of Builders' Lumber in Stock. Tel. 162.
T. ELFORD, Manager. P. O. Box 298, Victoria, B. C.

Latest Improvements in Book-Binding & Paper Ruling. **R. T. WILLIAMS & Co.**
28 BROAD STREET, VICTORIA, B. C.

DOERING & MARSTRAND'S BREWING CO., Alexandra Lager Beer, Porter and Ale
Tel. 429. Address MOUNT PLEASANT, VANCOUVER, B. C.

CANADIAN GENERAL ELECTRIC CO., LTD. ELECTRICAL CONTRACTORS AND MANUFACTURERS.
Head Office—Toronto, Ont. Factories—Peterboro, Ont. B. C. District—Vancouver, B. C. Write for Estimates.

Harrison, Miss J, res 730 Richard
Hart, F J, blksmth (Leamy & Kyle's), res Eleventh ave, W, nr Columbia
Hart, F W, furniture warehse, Cordova, res 710 Cambie
Hartford Fire Insurance Co, Van. Loan Trust S. & G. Co, agts, 523 Hastings
Hartin, John, fireman, sugar refinery, res 805 Hastings, E
Hartley, F W, clk, Land Registry, res Beach ave
Hartley, Long, tmstr, res 314 Hastings, E
Hartney, Jas, lgr, res 1129 Richard
Hartney, Miss M, tchr, Central school, res 536 Richard
Harvey, E A, deputy coltr inland rev, P.O. and customs bldg, res 1113 Nelson
Harvey, W Pellew, F.C.S., mining engr and assyr, 717 Pender, res Eleventh ave
Harvey, Frank, res rear 10 Hastings
Harvey, H, tailor (A J Clark & Co), 617 Hastings, res 915 Granville
Harvey, Lindsay, lbr, res Ninth ave, Mt Pleasant
Harvey, Richd, stonecutter, res Russ htl, 417 Powell
Harvey, R G, clk (Bank of B. C.), res 912 Howe
Harvey, T, res 303 Sixth ave, E
Harvey, W G & Co, dry goods and carpets, 322 Westminster ave
Harvey, W G (W G Harvey & Co), 322 Westmr ave, res 515 Westmr ave
Harvey, Wm, seaman, res 533 Beatty
Hastings Sawmill, foot of Dunlevy ave, Burrard Inlet
Hastings Mill Store, J R Stitt, manager
Hastings, I W (Evans & Hastings), 423 Hastings, res 533 Homer
Hatch, A H, tinsmith, &c, 2403 Westminster ave, res Thirteenth ave, W
Hatch, Geo W, brakeman, C. P. R., res Seventh ave, Fairview
Hatch, Jas S, tinsmith, 230 Abbott, res cor Ontario and Thirteenth
Hatch, J H, tinsmith, Abbott, res 189 Eleventh ave, W
Hatch, Thos, longshoreman, res Prior
Hatton, Ralph, storeman, C.P.R., res 621 Hamilton
Hawes, Richard, engr, R. M. S. Empress of China, res 810 Powell
Hawk, John, lbr, Hastings mill
Hauman, J C, sash and door man, R. C.P.M.
Haws, R, fitter, C.P.R., res 810 Powell
Hawson, H T, clk, Vermilyea blk, res 915 Granville
Hay & Day, props dye wks, 214 Abbott
Hay, G, (Hay & Day) 214 Abbott, res Queen's htl, Water
Hay, Maj Gen, J C, res Hotel Vancouver
Hay, Philip, emp B.C.I. Wks, res 319 Keefer
Hayden, Hamilton, boat builder, res 611 Hamilton
Hayden, W F, despatcher, C.P.R, 634 Cordova, res 617 Hornby
Hayes, Angus, truck driver, Gurney Co, res 216 Carrall
Hayes, Geo, butcher, res cabin No 12, rear of 217 Cordova, E
Hayes, W M, civil engr, res Nicola, bet Robson and Alberni
Hayes, —, res 715 Campbell
Haynes, Jas, waiter, Hotel Vancouver
Hayward, V M, police sergt, City hall, res 141 Powell
Hayward, W L, captain, fire hall No 1, res 14 Water
Haywood & Burton, htl kprs, Boulder htl, 5 Cordova
Haywood, W D, (Haywood & Burton) Boulder htl, res 525 Richard
Hazlett, W H, blksmth, res 229 Sixth ave
Health Inspector, John Brenton
Heaps, E H & Co, machinery and supplies, 612 Cordova, P.O. box 652
Heaps, Edward H, (E H Heaps & Co) 612 Cordova, res Powell
Heav, P, boilermkr, B.C.I. Wks, Alexander
Hebden, Frank, plumber, W G Warren, 36-38 Hastings, res Ninth ave, Mt Pleasant
Hebden, H F, tinsmith, res Ninth ave, E, cor Prince Edward
Heck, Francis, mason, res 1108 Richard
Heffell, H R, clk, Bank of B.N.A., res Eveleigh
Hefring, H, carptr, res 514 Dunsmuir
Heimick, Jno B, sec treas Fraser River Mining and Dredging Co, Holland blk, res 538 Georgia
Hellings, Chas, surveyor, res 321 Carrall

THE "GOLDEN KEY" BRAND ÆRATED WATERS
Ginger Ale, Club Soda, Sarsaparilla, Orange Phosphate, etc. EWD. L. DREWRY, Winnipeg

SHERMAN HOUSE, Vancouver, B. C., J. B. MEYTER, Proprietor
Open Day and Night. Most Reasonable Rates in the City.

Helm, Frank, clk, store dept C.P.R., res 1015 Homer
Heloms, Frank, lbr, res cabin rear 1015 Homer
Helsom, E O, stock dealer, res 483 Sixth ave, E
Helsom, W, bricklayer, res 483 Sixth ave, E
Hemlow, H, ticket agt, West & Van Tramway Co, res 300 Cordova, E
Henderson, Harold M, clk and typewriter, City hall, res 613 Pender
Henderson, Isaac, mechanic, res 936 Powell
Henderson, Robt, barber, 70 Water, res Ottawa hs
Henderson, R G, prop Ottawa house, 612 Pender
Henderson, R K, retired mnr, res 9 Twelfth ave, W
Henderson, Stanley, director of agencies, rm 5, Whetham blk, res 1120 Alberni
Hendry, A J, millwright, Hastings mill
Heney, B F, harness and saddle mcht, 326 Cordova, res Dougall blk, Cordova
Henning, W J, carptr, res Sixth ave and Carolina
Henry, Clarence, painter, C.P.R., res 1331 Richard
Henry, John, coachman, res 1508 Georgia
Henry, J K, school tchr, res Leland house
Henry, Levi, tmstr, 107 Abbott, res Westminster ave
Henry, M J, gardener and nurseryman, res Westminster rd, near Junction Inn
Henry, Sydney, tmstr (Van Gurney Cab and Delivery Co), res Westminster ave
Henry, —, painter, C. P. R. shops, res 1211 Homer
Henshaw, C G, com mcht, Cordova, res 814 Nicola
Hepburn, John, millwright, res 912 Cordova, E
Hepburn, Walter, carptr, res 734 Seymour
Hepburn, Wm, res 912 Cordova, E
Herald, Dr Dundas, physician, over Goodmurphy blk
Herald, Dr Wilson, physician, Dougal hs blk, Cordova, res 528 Homer
Herald, W O, insur agt (Mutual Life), res 528 Homer
Herberd, Wake, woodsman, res Pullman htl
Heritage, D, first mate str Robert Kerr, res 628 Cordova
Herman, E B, Prov and Dom land surveyor, 336 Cambie, res 1231 Robson
Herod, John, res Seaton
Herrett, T H, dairyman, res 1213 Howe
Heslip, Thos, clk, 432 West ave, res 232½ Princess
Heslip, Thos, engr, res rear 220 Princess
Hesse, L B, clk (McPhillips & Williams), res 1041 Robson
Hesson, Alex (Hesson & Irving), res 508 Cambie
Hesson & Irving, grocers, Hastings, E, cor Columbia, ave
Hewitson, C, lbr, res Hotel Europe, 47 Powell
Hewitt, James, mill hand, res 517 Drake
Hewitt, James, lbr, res Third ave Fairview
Hewitt, Joseph, lbr, res Eighth ave, cor Carolina
Hewitt, M H, surveyor, res over 321 Carrall
Hewitt, bank clk, res 135 Hastings, E
Hewson, Chas, planer man, Hastings mill
Hewton, F W, baker, Hastings Mill Co, res Lorne, W of Columbia
Hewton, Mrs F W, music tchr, res Lorne, W of Columbia
Hewton, John W, baker, res 214, Prior
Hewton, Theodore, driver, res 214 Prior
Hickey, William, foreman, B.C. Iron Wks, res 308 Cordova
Hicks, Adam, hack driver, res 108 Hastings, E
Hicks, Albert, cook, res 629 Homer
Hicks, Miss Ella, waitress, Sunnyside htl, res 629 Homer
Hicks, Miss Lillie, domestic, res 804 Hornby
Hicks, T C, groom, Palace stables, res 1003 Pender
Hicks, Valentine, painter, C.P.R., res 165 Tenth ave, Mt Pleasant
Hicks, Warren, waiter, Seattle kitchen Abbott, res 629 Homer

SHAWNIGAN LAKE LUMBER CO.
Rustic, Clapboards, Flooring, Mouldings, Laths, Shingles, Etc. in stock or to order. Yard, Discovery St., between Government and Store Sts. Address all communications to P. O. Box 298, Victoria, B. C. Telephone 162.
T ELFORD, - - Manager.

J. A. RITCHIE, Dealer in General Produce, Flour, Feed, Fruit, Poultry
Consignments Solicited. 3 and 5 Store Street, Victoria, B. C.

WEEKS & ROBSON, WINE AND SPIRIT MERCHANTS
542-550 HASTINGS ST., VANCOUVER.

TRAVEL BY THE PALATIAL - STEAMERS OF THE - CANADIAN PACIFIC NAVIGATION COMPANY, Ltd., JOHN IRVING, Manager, VICTORIA, B. C.

Hicks, Mrs, res Leland hs
Hicks, Wm C, planer, Tait's mill, res Third ave, Fairview
Hicks, W G, clk, (H Collins), res Leland hs
Higgins, Jas, engr, Hastings Mill Co, res 611 Cordova, E
Higginson, Chas, tmstr, 62 Hastings
High School, Cambie, corner Dunsmuir
Hill, C W, clk, Harcus' str, res 118 Hastings, E
Hill, J B, contr, res Sixth ave, corner Scotia
Hill, Miss Gertie, furnished rms, 324 Westminster ave
Hill, John, tmstr, res 720 Cambie
Hill, Jos, plasterer, res Davie, between Jervis and Broughton
Hill, N, marker, Hastings mill
Hill, R John, millwright, R. C.P.M
Hill, Wm, bkpr, (Spicer's shingle mill,) res 1107 Pender
Hillier, J J, gen baggage agt, C.P.R. res 1102 Seaton
Hill-Tout, C H, principal Buckland College, res 819 Burrard
Hilson, Miss A, emp steam laundry, res 912 Richard
Hinton, W, prop Criterion restaurant, 618 Cordova
Hirschberg, F W, res 1204 Pender
Hirschberg, M H, accountant, res 1204 Pender
Hiscock, C, fbr, res 212 Westmr ave
Hiscock, George, engr, res Prior
Hislop, Chas, res 302 Keefer
Hoar, R B, mate steamship, res 45 Tenth ave, W
Hoare, C, res 507 Richard
Hoare, J H, insurance agt, 139 Cordova, res Merchants' Exchange
Hobson Bros, boot and shoe mchts, 430 Westminster ave
Hobson, C G, res 208 Westminster ave
Hobson, George, boot and shoe mchts, 430 Westminster ave, res 411 Princess
Hobson, G W, sec and inspector board of fire underwriters, Inns of Court bldg, Hastings, res 208 Westminster ave
Hobson, W D, boot and shoe mcht, res 430 Westminster ave
Hodder, J J, tmstr, res Hotel Europe, 47 Powell
Hodgkins, J, tmstr, R S Forbes, wood dlr, res Centre, cor Fourth ave
Hodgson, A, sign writer, 416 Hastings, res 731 Hamilton
Hodgson, Charles, plumber, 172 Hastings, res 1213 Richard
Hodgson, Fred'k, res 731 Cambie
Hodgson, R W, engr, res 1213 Richard
Hodgson, T J, res 1002 Nelson
Hodgson, Wm, R. M. S. Empress of China, res 672 Princess
Hoey, J D, grocer, res 500 Pender
Hoffar, N S, architect, res 2596 Quebec
Hoffard, Celia, fruit str, 215 Abbott, res cor Prior and Jackson ave
Hoffard, S G, fisherman, res Jackson ave
Hoffman, C B, butcher, B. C. Cattle Co, res 115 Front, E
Hoffmeister, Miss A, dressmkr, res 1161 Howe
Hoffmeister, H, machine hand (Robertson & Hackett), res 1161 Howe
Hoffmeister, Miss Kate, dressmkr, res 1161 Howe
Hoffmeister, L, mill hand, res 1161 Howe
Hoffmeister, R, electrician, res 1161 Howe
Hoffmeister, H H, fmr, res 1303 Howe
Hogg, Alexander, grocer, res 606 Westminster ave
Hogg, J, clk, C. P. R., res 606 Westminster ave
Hogg, William, car inspector, C.P.R., res 423 Harris
Holl, N A, logger, res Hotel Europe, 47 Powell
Holland, Alec, bartndr, Opera Resort saloon, res 321 Keefer
Holland, James M, capitalist, res Holland blk, 411 Cordova
Holland, John J, druggist, res 2209 Westminster ave
Holland, Thos, emp Hastings mill
Hollenger, S H, painter, rear of 509½ Howe
Holman, Capt H, master mariner, res 1126 Nelson
Holman, Harry, restaurant kpr, Cordova, res 430 Columbia
Holmes, A W S, secty Vancouver club, res 530 Hornby
Holmes, C, carptr, res cor Sixteenth ave and Quebec
Holmes & Grace, wholesale liquor mchts, 71 Water

HUDSON'S BAY CO., Agents for Fort Garry and Benton County Flouring Mills
VICTORIA, B. C.

E. H. HEAPS & CO. Powell St., and 612 Cordova St., Vancouver, B. C.
MINING MACHINERY, DIAMOND DRILLS, PUMPS, AIR COMPRESSORS, BRICK AND TILE MACHINERY, HOISTING ENGINES.

Holmes, I, carptr, res 1318 Howe
Holmes, John, tmstr, res Glasgow htl, 501 Westminster ave
Holmes, Mrs M E, res Gold hse, 66 Water
Holmes, S H, (Holmes & Grace), 71 Water, res Gold hse, Water
Holmes, Wm, mgr Gold hse, 66 Water
Holmes, Wm, tea agt, Vermilyea blk, 913 Granville
Holt & Airey, contrs, 725 Hastings
Holt, F H, contr, 725 Hastings
Homestead, A, carptr, C.P.R. shops, res 1327 Hornby
Homewood, Harry, cement burner, res 204 Tenth ave
Homewood, O, shingle pckr, Spicer's mills, res 204 Tenth ave
Hood, Miss Annie, res 117 Dupont
Hood, F J, res room 1, row 2, Proctor's bldng
Hood, Jno, photographer, 138 Cordova, res 210 Harris
Hood, W, photographer, 138 Cordova, res 210 Harris
Hook, Wm, butcher, City Market, res 348 Eleventh ave, W
Hooper, Wm, plumber, City Water Wks, res 741 Cambie
Hooper, W H, auctioneer, com and real est agt, cor Hastings and Homer, res 817 Georgia
Hope, Chas E, architect and engr, new Thompson blk, Hastings, res 336 Alexander
Hopkirk, N, bookkpr, 424 Cordova, res Regina htl
Hornby, Miss W, res 1016 Nelson
Horne, A P, (G G Mackay & Co,) 731 Pender, res Broughton
Horne, J W, res Hotel Vancouver
Hornell, G, lbr, Hastings Mill Co
Horribin, M, chamber maid, Leland house, Hastings
Horrobin, Theodore, carptr, res cor Dufferin and Ontario
Horsefly Hydraulic Mining Co, Ld, pres, J M Browning, cor Georgia and Granville
Horton, Arthur, fireman, res Hotel Vancouver
Horton, H J, clk, (Weeks & Robson,) res old P. O. blk, Hastings
Horton,— cement wks, res old P. O. blk, Hastings
Hose, Ben, cook, Dougall house htl, Abbott
Hosier, Alex, lbr, res 217 Prior
Hosker, Edwd, store clk, C.P.R., res 721 Hamilton
Hosneer, Y, brewer, Doering & Marstrand's brewery
Hossack, A D, com agt, 411 Cordova, res 811 Hornby
Hotel Vancouver, Geo A Cheney, mgr, cor Georgia and Granville
Houseley, Chas, jr, wood turner, res Heatley ave
Houseley, Chas, sr, engr, res Heatley avenue
Houseley, Walter, bookkpr, res Heatley ave
Howard, Harry, springmkr, C.P.R., res 1236 Hornby
Howard, Harry, cook, Fountain htl, 27 Cordova
Howard, Jas, moulder, res Englewood htl, 1128 Powell
Howard, Mrs M E, res 1227 Georgia
Howard, R, fireman, R.C.P.M.
Howe Geo, clk, Templeton's store, res Pender
Howe, Geo, tmstr, res 1223 Pender
Howe, W J, painter, res Ninth ave, near Prince Edwd
Howells, Mrs Alex, res Westmr ave, near Bridge
Howes, Jno, emp Electric Light Wks, 956 Park lane
Howey, Fred, tram condr, res 555 Keefer
Howey, Wm, tmstr, res 555 Keefer
Hoy, Miss Maggie, nurse, res Comox
Hudson's Bay Co, gen mchts, J Thomson, mgr, cor Georgia and Granville
Hughes, Ernest, carptr, res Sixth ave, Mt Pleasant
Hughes, Jas, plumber, 24 Cordova, res Sixth ave, Mt Pleasant
Hughes, Martin, longshoreman, res 10 Hastings, E
Hughes, Robert, auctioneer, 506 Hastings, res 626 Hamilton
Hughes, W B, frmn, News-Advertiser office, res 729 Hamilton
Hulse, Chas, barber, Carrall, res 7 Sullivan blk, Cordova
Hultquist, H, fisherman, res Gambrinus htl, 136 Water
Humphrey, Frank, porter, City hospital, res Tenth ave, E
Hunt, Edward, carptr, res 1316 Howe
Hunt, G & Son, lead glazing and painters, 328 Westminster ave

Shawnigan Lake Lumber Co. Rough and Dressed Cedar and Fir Lumber. All kinds of Builders' Lumber in Stock
T. ELFORD, Manager. P. O. Box 298, Tel. 162, Victoria, B. C.

Blank Book Manufacturers R. T. WILLIAMS & Co.
28 Broad Street, Victoria, B. C.

THE "GOLDEN KEY" BRAND ÆRATED WATERS
Highly Carbonated Club Soda and Belfast Ginger Ale. EWD. L. DREWRY, Winnipeg.

CANADIAN GENERAL ELECTRIC CO., LTD. ELECTRICAL CONTRACTORS AND MANUFACTURERS.
Head Office—Toronto, Ont. Factories—Peterboro, Ont. B. C. District—Vancouver, B. C. Write for Estimates.

Hunt, G, lbr, res City htl, 49 Powell
Hunt, Geo, painter, res 328 Westminster ave
Hunt, Miss Gertrude, dressmkr, res 201 Hastings, E
Hunt, Herbert, boilermkr, B.C.I.wks res 319 Keefer
Hunt, Miss Hilda, dressmkr, res 201 Hastings, E
Hunt, Lawrence, fruit and confec str, res 330 Westmr ave
Hunt & Murray, mcht tailors, 309 Carrall
Hunt, Mrs M A, dressmkr, res 1316 Howe
Hunt, William, painter and glazier, res 328 Westmr ave
Hunt, William, tailor, 309 Carrall, res 540 Cambie
Hunt, —, news agt, C.P.R., res Palmer hs, Brinsmead blk
Hunter, Geo, clk, T Dunn & Co, 8 Cordova, res 747 Hamilton
Hunter, Miss Ida, dressmkr, res 1120 Pendrell
Hunter, Jno, carptr, res Russ htl, 417 Powell
Hunter, John M, res 732 Richard
Hunter, Robt, millwright, res 1120 Pendrell
Hunter, Samuel, contr, res 747 Hamilton
Hunter, Thos, builder, res 1106 Melville
Hunter, Thos, carptr, res 302 Dunsmuir
Hunter, Wm, porter, Fountain htl, 27 Cordova
Hurliman, Jas, toolmkr, C.P.R., res 812 Richard
Hurst, Robt, lumberman, Tait's mill, res Second ave, Fairview
Hutchings, G W, furntr dlr, 132 Powell, res Eighth ave, E
Hutchinson, J G, wholesale and retail grocer, 112 Cordova, res 804 Richard
Hutchinson, W McC, (Thorpe & Co) 97 Sixth ave, res 1100 Seaton
Hutton, Ralph, purser, res 621 Hamilton
Hyland, Oscar, barber, C.P.R. htl, res 612 Burrard

I

Ichu, K, clk, res 72 Cordova
Ideyden, F, carptr, res Twelfth ave, between Manitoba and Columbia
Illingworth, J, res 525 Seymour
Illingworth, T A, mattress maker, res 525 Seymour
Illingworth, W S, matress maker, res 525 Seymour
Illingworth, printer, News-Advertiser, res 133 Keefer
Imwood, George, fruit and candy str, res Cambie
Imperial Insurance Co, of London, Eng, Innes & Richards, agts, new Thompson blk, Hastings
Imperial Opera House, 105 Pender
Inge, Jas, grdnr, res 1315 Hornby
Inge, John, grdnr, res Alberni
Inge, Wm, painter, Cornish & Cooper res rm 7, 8 Powell
Inglis, A, Dye wks and repairs, res 528 Seymour
Inglis, Mrs A, dressmaker, res 528 Seymour
Ingram, Albert, tmstr, Crowder & Penzer, res 309 Keefer
Ingram, C A, clk, Foreman's grocery str, res 625 Princess
Ingram, E J, milkman, res 625 Princess
Inland Revenue Dept, J E Miller, collector
Innes, F C, (Innes & Richards,) Thompson blk, Hastings, res Hotel Vancouver
Innes & Richards, real estate, mining, ins and financial brokers, Thompson blk, Hastings
Innes, W D, grocer, res 2207 Westmr ave
Innis, —, harnessmaker, res Pullman htl, Water
Inskip, P C, lbr, Hastings mill
Insurance Co, of North America, C F Yates agt, 623 Hastings
I.O.F. Court Burrard, Masonic blk, Cordova, cor of Cambie
I.O.O.F., Sullivan blk, Cordova
Ireland, Albert, tmstr, (Keil & Kerr,) res 418 Gore ave
Ireton, James, agt (Singer Manufacing Co,) 420 Cordova, res 626 Cordova
Ironsides, James, contractor, res Gold hs, 66 Water
Irvine, Miss Effie, domestic, res 817 Howe
Irving, E B, brtndr, 318 Cordova res Pacific htl
Irving, George, plasterer, res 930 Princess

DOERING & MARSTRAND'S BREWING CO., Alexandra Lager Beer, Porter and Ale
Tel. 429. Address MOUNT PLEASANT, VANCOUVER, B. C.

WATERS
RY, Winnipeg.

eymour
ss maker, res
ss maker, res
News-Adver-
nd candy str,
ce Co, of
s & Richards,
blk, Hastings
105 Pender
5 Hornby
lberni
nish & Cooper
repairs, res
aker, res 528
r, Crowder &
man's grocery
res 625 Prin-
J E Miller,
& Richards,)
ngs, res Hotel
real estate,
ncial brokers,
ngs
2207 Westmr
r, res Pullman
ngs mill
America, C F
gs
Masonic blk,
ie
Cordova
(Keil & Kerr,)
ger Manufac-
res 626 Cor-
actor, res Gold
estic, res 817
3 Cordova res
erer, res 930

, Porter and Ale
. C.

SHERMAN HOUSE, - Vancouver, B. C.
J. B. MEYTER, Proprietor. Open Day and Night. Most Reasonable Rates in the City.

Irving, Jas, lbr, res 20 Water
Irving, John, grocer, Hastings, E, res 327 Westmr ave
Isaac, I, glass blower, res Dougall hs htl
Ivany, Geo, deck hand, str Leonora
Ivany, James, deck hand, str Leonora, res 228 Keefer
Ives, Arthur, porter, Hotel Vancouver, res 612 Burrard
Ives, Miss Maud, res 612 Burrard
Izen, Jacob, second hand goods, 226 Abbott, res 21 Pender
Izen, Miss Leona, confectionery, res 322 Cordova
Izen, Y, clk, res 322 Cordova

J

Jackson, Dr G A, dentist, res 7 Cordova, E
Jackson, Geo J, mgr Singer Manf Co, 420 Cordova, res 526 Burrard
Jackson, John H, res 320 Heatley ave
Jackson, Joseph, planer man, Hastmill
Jackson, Joshua, mill hand, Hastings mill, res 607 Cordova, E
Jackson, J W, watchmkr, 118 Cordova, res 96 Seventh ave
Jackson, S D, barber, res 317 Cordova
Jacobs, Maggie Miss, tailoress, res 145 Hastings, E
Jacobs, —, cashier, Oyster Bay restaurant, res Princess
Jacobs, —, News-Advertiser office, res 311 Cordova, E
Jaeck, J F, druggist, 76 Cordova, cor Abbott
James, Fred, printer, res 1321 Robson
James, Stanley, city auditor, res 1321 Robson
James, T, boot and shoe mkr, res 8 Hastings, E
James Thos C, bricklayer, res 375 Sixth ave, E
James, Wm, lbr, sugar refinery
James, W H, tram condr, res 311 Barnard
Jameson, D, printer, News-Advertiser, 420 Cambie, res Glasgow htl
Jameson, W M, clk (Rand Bros), 100 Cordova, res 1135 Melville
Jamieson, G W, prin Mt Pt Public School, res Ontario
Janes, T J, tmstr, res 913 Westmr ave
Japanese Consul, T Nose
Japanese Mission hse, 224-226 Hastings, E
Jarrett, S M, carptr (Cassady & Co), res 1126 Robson
Jarvis, Ed, lbr, Hastings mill
Jeffries, Horace, slaughterman, 38 Cordova, res Front
Jefferies, John, tram condtr, res 622 Westmr ave
Jendron, Jos, lbr, Robertson & Hackett, 520 Seymour
Jenkines, Wm M, prop Queen's htl, 104 Water
Jerong, Charles, logger, res City htl, 49 Powell
Jerrird, W G, engr, res rear 11 Hastings, E
Jervis, A W, book-kpr, sugar refinery, res Merchants' Exchange
Jervis, E, prntr, Marshall, McCrae & Co, res 314 Homer
Jervis, John, prop Merchants' Exchange htl, 319 Seymour
Jervis, Miss Margaret, res Merchants' Exchange htl, 319 Seymour
Jewitt, W G, frmn, Vanc sash and door factory, res 1311 Seymour
Jin & Tamura, Japanese goods, "Sun Ban," 72 Cordova
Jin, S, Japanese str (Jin & Tamura), Cordova, res 534 Homer
Johnson, A D, tailor, 105 Cordova, res 825 Hamilton
Johnson, A G, clk, Layfield's, res 913 Westmr ave
Johnson, Al, Seattle kitchen, 216 Abbott, res Cordova, E
Johnson, Alfred, painter, rear of 305 Pender
Johnson, Andrew, mill hand, R. C. P. M.
Johnson, Andy, drayman (Atkins & Johnson), res 708 Cambie
Johnson, A R, stonecutter, res 317 Barnard
Johnson, Austin, waiter, Hotel Vancouver
Johnson, B, logger, res Hotel Europe, 47 Powell
Johnson, B, porter, C.P.R., res Boulder htl
Johnson, C F, filer, Hastings mill, res 321 Harris
Johnson, C Gardiner & Co, ship brokers, &c, Metropolitan club bldg, Homer
Johnson C Gardiner, (C Gardiner, Johnson & Co), Metropolitan

SHAWNIGAN LAKE LUMBER CO., Ltd.
Mills at Shawnigan Lake. Yard at Victoria, B. C.
Tel. 162. P. O. Box 298.
ROUGH AND DRESSED CEDAR AND FUR LUMBER, RUSTIC, CLAPBOARDS, FLOORING, MOULDINGS, LATHS, SHINGLES, Etc.

3 & 5 Store Street, VICTORIA, - B. C. | J. A. RITCHIE, Dealer in Flour, Feed, Fruit, Poultry. | Consignments Solicited.

WEEKS & ROBSON, GROCERS AND PROVISION MERCHANTS
542-550 Hastings St., Vancouver.

Travel by the Palatial Steamers of the Canadian Pacific Navigation Company, Ltd.
John Irving, Manager, Victoria, B. C.

Club bldg, Homer, res Eighth ave, Fairview
Johnson, Charles, lbr, R.C.P.M., res 213 Prior
Johnson, D P, barber, Graveley blk, Carrall, res Brunswick htl
Johnson, Frank, real estate agt, 511 Richard
Johnson, Frank, mill hand, R.C.P.M.
Johnson, Fred, lbr, Hastings mill
Johnson, Geo, res 622 Westmr ave
Johnson, H, porter, (C.P.R.,) res Boulder htl
Johnson, Jas, pork butcher, Major & Eldridge, res 125 Water
Johnson, Miss Jennie, domestic, 816 Burrard
Johnson, Jno, express and drayman, H.B. Co, Water, res 311 Hastings, E
Johnson, Jno, millhand, R.C.P.M.
Johnson, J L, fire inspr, C.P.R., res 730 Burrard
Johnson, J W, policeman, res 1020 Robson
Johnson, L R, master mechanic, C. P. R., res cor Bute and Beach ave
Johnson, Miss Mary, domestic, 832 Hornby
Johnson, Peter, logger, res Hotel Europe, 47 Powell
Johnson, Capt P H, master mariner, res 829 Seymour
Johnson, P J, clk, res Seventh ave, Fairview
Johnson, R Mrs, Mt View house, Cordova, E
Johnson, Saml, lbr, res 239 Harris
Johnson, Capt Wm, master mariner, res 334 Alexander
Johnson, W G, real est agt, Durham blk, res 706 Granville
Johnson, W H H, varnish mnfr, res Fourteenth ave, E, cor Prince Edward
Johnson,— blksmth, res 639 Prior
Johnson,— lbr, Royal City mills, res 623 Barnard
Johnson, W, lbr, Hastings mill, res rear 312 Powell
Johnston, A G, clk, 16 Cordova, res Miller blk
Johnston, B B, real est agt, 155 Cordova, res 510 Cambie
Johnston, Miss B W, tchr, East End school
Johnston, Dr Geo David, surgeon, 432 Cordova, res 1140 Georgia
Johnston, J I, (Johnston, Kerfoot & Co,) 104 Cordova, res 449 Westmr rd
Johnston, Jas, car repairer, C.P.R. shops, res Seventh ave, Fairview
Johnston, John J, bkpr, res 377 Sixth ave, E
Johnston, John H, lbr, res 207 Cordova, E
Johnston, Jos H, barber, 48 Water, res 405 Keefer
Johnston, J O, traveller, res 627 Hamilton
Johnston, Kerfoot & Co, clothiers and gents' furnishers, 104 Cordova
Johnston, Robt J, barber, 48 Water, res 241 Keefer
Johnston, Wm, mill hand, res Ninth ave near Carolina
Johnston, Wm, res 377 Sixth ave, E
Johnston, —, baker, res 401 Powell
Johnstone, Mrs C, res Page blk, cor Granville and Robson
Johnstone, G F, frmn, Cassady's mill, res 829 Cambie
Johnstone, I G, blksmth, res Westmr rd near Westmr ave
Johnstone, J G, pork packer, Major & Eldridge, res 453 Fifth ave, E
Johnstone, J, bkpr, res 819 Seymour
Johnstone, Miss Maria, school teacher (Central,) res 819 Seymour
Johnstone, Porter, barber, res Columbia htl, 40 Cordova, E
Johnstone, W A, frmn, Robertson & Hackett, res 625 Hamilton
Johnstone, W E, carptr, res 625 Hamilton
Jolliffe, J, lumberman, res Granville htl, 20 Water
Jolly, Mrs, waitress, res 5 Cordova
Jonah, J G, loco engr, C.P.R., res 1132 Haro
Jones, Captain J N, master mariner, res Palmer hs, 315 Cordova
Jones, Chas, news carrier, (News-Advertiser,) res 420 Cambie
Jones, C, barber, res 317 Cordova
Jones, C H, sail and tent maker, 9 Water, res 202 Westmr ave
Jones, David, mnr, res 435 Powell
Jones, D E, porter, (C.P.R.) res Boulder htl
Jones, H A, agt N Van Land Improvement Co, 405 Cordova, res 1139 Georgia
Jones, H D, lighthouse kpr, Brockton Point, Stanley Park
Jones, H N, sawyer, Hastings Mill Co

HUDSON'S BAY COMPANY Direct Importers of Havana Cigars
VICTORIA, B. C.

E. H. HEAPS & CO., Machinery Brokers, SAW AND PLANING MILL MACHINERY, ENGINES, BOILERS AND FITTINGS.
Powell St. Mill and 612 Cordova St., Vancouver, B. C.

Jones, James, brakeman, C.P.R., res 66 Water
Jones, Percy J, drug clk, Jaeck's drug store, res 619 Homer
Jones, R A, tele opr, 305 Cordova, res Powell
Jones, Robt, machine hand, R.C.P.M.
Jones, Wm R, htl prop, Terminus htl, 34 Water
Jordan, A, cook, Waverley htl, res 517 Seymour
Jordan, Charles W D, painter, res Eighth ave, W, near Quebec
Jordan, G A, police magistrate, city hall, res Jervis, bet Alberni and Robson
Jordan, Walter, barber, Sunnyside htl, res 220 Westmr ave
Jordan, Wm, fireman, No 1 Fire hall, Water, res 207 Powell
Jordan, Wm, carptr, res 1041 Richard
Jowett, Mrs A E, restaurant and bakery, res 636 Cordova
Judd, C J & Co, real estate and insurance agts, 141 Hastings, E
Judge, Arthur P, solicitor, Inns of Court bldng, res 516 Burrard
Judge, James, tmstr, Atkins & Johnson, res 717 Homer
Judge, Mrs Jane, res 717 Homer
Julian, T F, architect, Holland blk, Cordova
Justice, H E, lbr, res 330 Alexander

K

Kaine, Chas H, turner, Robertson & Hackett, res 534 Seymour
Kamloops Cattle Co, butchers, market hall, 415 Westmr ave
Kanaka Tom, lumber marker, Hastings Mill Co
Kanffeldt, C, brewer, Doering & Marstrand, res 41 Sixth ave, E
Katerat, Louis, logger, res City htl, 49 Powell
Kay, David W, res Imperial htl, 419 Abbott
Kay, Jas B, res 11 Delbruck blk, Hastings
Kealy, Arnold, clk, Buxton & Co, res 619 Granville
Kearney, Miss A, milliner, G I Wilson, 300 Cordova, res 527 Hamilton
Keat, H E, grocer, res 231 Abbott
Keating, C S, clk, Bank of Montreal, res 311 Cordova, E
Keays, Miss E M, typewriter, res 621 Hornby
Keeble, Mrs, waitress, Pullman dining rms, 205 Abbott
Keefer & Godden, props Van Granite and Sandstone Quarry, brickmkrs, 122 Alexander
Keefer, H F, (Keefer & Godden) 122 Alexander, res 316 Westmr ave
Keefer, John G, contr, res Brunswick
Keeler, Chas, nurseryman, Westmr ave, res 2612 Westmr ave, Mt Pleasant
Keeley, W J, brakeman, C.P.R, res rear 306 Pender
Keene, William L & Co, ship brokers, com mchts and importers, 610 Cordova
Keene, W L, (W L Keene & Co) 610 Cordova, res 1026 Robson
Keil, James, (Keil & Kerr) express and draymen, Hastings cor Abbott, res 220 Robson
Keil & Kerr, express, truck and drayman, Hastings cor Abbott
Keith, A J, carriage man, Hastings mill, res 327 Hastings, E
Keith, J C, res 1116 Georgia
Keith, Samuel, clk, Hastings mill, res 327 Hastings, E
Keith, W J, prop Palmer hs, 315 Cordova
Kelly, Herbert, clk, res 734 Seymour
Kelly, Jerry, emp C.P.R, res Balmoral htl, 301 Carrall
Kelly, John, painter, res 123 Hastings, E
Kelly, Martin, stone cutter, res Russ htl, 417 Powell
Kelly, Robt, traveller, Oppenheimer Bros, Lim, res 621 Hornby
Kelly, W A, pork packer, 125 Water, res 135 Hastings, E
Kelly, W H, clk, 18 Cordova, res 734 Seymour
Kelly, Wm T, emp R.C.M, res 827 Cordova, E
Kelly, W, res Prior
Kemp, George, carptr, res Eighth ave, east of Scott
Kemp, Henry, gas man, res Central htl, 42 Cordova
Kemp, James A, contr, res Ontario, Mt Pleasant, P.O. box 181
Kemp, John, funeral furnisher, 321 Cambie
Kemp, Mrs W A, dressmkr, res 733 Pender

Shawnigan Lake Lumber Co. Rough and Dressed Cedar and Fir Lumber. All Kinds of Builders' Lumber in Stock. Tel. 162.
T. ELFORD, Manager. P. O. Box 298, Victoria, B. C.

R. T. WILLIAMS & Co. Bookbinders and Blank Book Manufacturers
VICTORIA, B C.

DOERING & MARSTRAND'S BREWING CO., Alexandra Lager Beer, Porter and Ale
Tel. 429. Address MOUNT PLEASANT, VANCOUVER, B. C.

CANADIAN GENERAL ELECTRIC CO., LTD. ELECTRICAL CONTRACTORS AND MANUFACTURERS.
Head Office—Toronto, Ont. Factories—Peterboro, Ont. B. C. District—Vancouver, B. C. Write for Estimates.

Kemp, W A, carptr, res 733 Pender
Kemp, Wm B, engr, str Rainbow, res Ontario
Kempf, A J, musician, res 235 Barnard
Kempt, John, lbr, R.C.P.M., res 138 Thirteenth ave, E
Kempton, Mrs, res 539 Howe
Kendall, Miss E, res 1139 Georgia
Kendall, James, mchnst, B.C.I. wks, res 631 Cambie
Kendall, Dr W H, physician and surgeon, 8 Powell, res 1139 Georgia
Kendrick, Josiah, plumber, 36 Hastings, res Prior
Kennedy, D, engr, str Capilano
Kennedy, Fred, watchmkr, 58 Cordova, res 935 Seymour
Kennedy, H, porter, Oppenheimer Bros, Ltd, res Cambie
Kennedy, Mrs, res Fifth ave, near Carolina
Kennedy, Pat, night watchman, Hastings mill
Kennedy, —, book-kpr, res 666 Harris
Kenner, W H, waiter, res 46 Water
Kenning, J A, manftrs agt, rm 12 Allan blk, res 313 Hastings, E
Kenny, Joseph, lbr, res rear of 519 Hornby
Kent, H W, supt Telephone Co, res 1102 Seaton
Kent, J W, res 523 Hamilton
Kent & Magnus, props Criterion saloon, Dunn blk, Granville
Kent, W D, baker, 13 Powell, res 520 Alexander
Kent, W F (Kent & Magnus), Dunn blk, Granville, res 524 Burrard
Ker, Jas, carptr, res 141 Seventh ave
Ker, J Balfour, real estate and mining agt, 521 Hastings, res cor Thurlow and Burnaby
Kerfoot, S, res 316 Dunsmuir
Kerfoot, T W, expressman, res Sophia, near Westminster rd
Kerfoot, W J, clothier and furnisher, 104 Cordova, res 316 Dunsmuir
Kerney, Miss A, milliner, res 527 Hamilton
Kerr, J C (Keil & Kerr), Hastings, cor Abbott, res 243 Georgia
Kerr, H J, school tchr, res 538 Homer
Kerr, Sidney, tmstr (Keil & Kerr), res Carter hse
Kerr, —, surveyor, res Powell, E
Kersey, Hy, carptr, res 417 Keefer
Kersey, Wm, clk, 601 Powell, res 417 Keefer
Ketchen, A Mrs, domestic, 209 Barnard
Kickham, T J, real est agt, 405 Cordova, res 1139 Georgia
Kidd, Alec, car repairer, C.P.R. shops, res Hastings, E
Kidd, Bertha G Miss, dressmkr, res 605 Cambie
Kilbank, Chas, waiter, Cosmopolitan htl, Cordova, res 736 Seymour
Kinder, F H, painter, 6 Fuller's cabins, Gore ave
King, Alfred, prop Sherman house, 332 Water
King, Atwell, janitor, P. O. and Custom bldngs, cor Pender and Granville
King, Atwell, jr, clk, Registrar's office, res Delmonico htl
King, Duncan, cooper, 615 Hornby
King, D, engr, res 1253 Seymour
King, Louis, bartndr, Sherman house, res 332 Water
King, Miss Mabel, domestic, 821 Howe
Kinnear, Jas K, clk, C.P.R., res Alexander, foot of Columbia ave
Kinmond, R D & Co, real est and financial agts, 609 Hastings
Kinmond, R D, (R D Kinmond & Co,) 609 Hastings, res 734 Burrard
Kirby, W H, lbr, res 312 Powell
Kirkland, L Miss, dressmkr, room 5, 162 Cordova
Kirkpatrick, J, millhand, res 208 Gore ave
Kitt, Ledger A, secy Canadian-Australian Com and Trading Co, Ld, res 831 Seymour
Kibruchi, T, carptr, res 72 Cordova
Klein, Frank, cellarman, Hotel Vancouver
Klein, Henry, accnt, cor Hastings and Seymour, res 1118 Hornby
Klein, Mrs, housekpr, Hotel Vancouver
Knapp, S L, brickmkr, res 154 Water
Knapp, Thos Edward, tchr, Westminster Public school, res Hornby
Knight, Martin, tmstr, res 38 Cordova
Knott, H W H, barrister, rm 7 Whetham blk
Knowdell, C V, carptr, res 1309 Howe
Knowler & Macaulay, brokers & com mchts, Holland blk, Cordova
Knowler, W E, (Knowler & Macaulay,) res Melville cor Jervis

THE "GOLDEN KEY" BRAND ÆRATED WATERS
All machinery latest improved and silver lined throughout. EWD L. DREWRY, Winnipeg.

er, Porter and Ale
, B. C.

nestic, 209 Bar-
st agt, 405 Cor-
rgia
epairer, C.P.R.
s, E
, dressmkr, res
er, Cosmopolitan
36 Seymour
nter, 6 Fuller's
Sherman house,
r, P. O. and Cus-
nder and Gran-
clk, Registrar's
co htl
er, 615 Hornby
253 Seymour
tndr, Sherman
ter
, domestic, 821
clk, C.P.R., res
Columbia ave
Co, real est and
Hastings
R D Kinmond &
res 734 Burrard
s 312 Powell
ressmkr, room 5,
illhand, res 208
cy Canadian-Aus-
Trading Co, Ld,
, res 72 Cordova
man, Hotel Van-
ent, cor Hastings
1118 Hornby
kpr, Hotel Van-
nkr, res 154 Water
ard, tchr, West-
chool, res Hornby
mstr, res 38 Cor-
rister, rm 7 Whet-
rptr, res 1309 Howe
ay, brokers & com
blk, Cordova
nowler & Macau-
cor Jervis

TED WATERS
. DREWRY, Winnipeg.

SHERMAN HOUSE, Vancouver, B. C., J. B. MEYTER, Proprietor
Open Day and Night. Most Reasonable Rates in the City.

Knowles, Sam, tmstr, (Keil & Kerr,) res Regina htl
Koenig, George, fisherman, res City htl, 49 Powell
Koenig, Louis, sailor, res City htl, 49 Powell
Kurtz & Co, Pioneer cigar factory, 162 Cordova
Kyle, George, clk, res 248 Princess

L

Ladies Orange Benevolent Lodge, Masonic blk, Cordova, corner Cambie
Laidlaw, John, boomman, Hastings Mill Co
Lalievre, J, logger, res Hotel Europe, 47 Powell
Lambert, Joseph, barber, Holland blk, Water, res 533 Granville
Lancashire Ins Co, Wulffsohn & Bewicke, agts, 526 Cordova
Lancaster, F, tinsmth, rm 13 row 2, Proctor's bldgs, rear 532 Carrall
Land Registry Office, Court hs, Hastings, T O Townley, B.A., registrar
Landrey, Napoleon, shoemkr, Water, res 515 Cordova, E
Langdale, John, painter, 721 Pender, res 517 Barnard
Langdale, R H, rancher, res 517 Barnard
Langdale, R S, printer, res 517 Barnard
Langdale, Sidney, res 517 Barnard
Langdale, S M, butcher's asst, 14 Hastings, E, res 517 Barnard
Langham, Thos, butcher, B. C. meat market, res 425 Keefer
Langhorn, Edward, lbr, res 513 Barnard
Langis, Dr H E, physician, etc, (McGuigan & Langis,) rms 1-2-3, Dougall blk
Langley, H Theo, plumber's supplies, 218 Carrall, res 1333 Hornby
Langlois, J D, clk, Oppenheimer Bros, res 1153 Hornby
Langridge, A, lbr, Hastings mill
Langton, G S, res 1214 Hornby
Lanley, agt, over Mr Inwood's str, Cambie
La Point, Chas, mill hand, res 1308 Seymour
Lapoint, W J, tmstr, res 715 Cambie
Largan, P J, baker, res 1214 Seymour
Larsen, Peter, prop Union htl, res 223 Abbott
Larson, Miss Annie, domestic, res 1030 Melville
Larson, E, mcht tailor, 324 Cordova, 925 Richard
Larson, Fred, tailor, 626 Hastings, res 536 Homer
Larson, J C, lbr, res Russ htl, 417 Powell
Larson, J W, fmr, res 450 Sixth ave, E
Larson, Louis, brewer, Doering & Marstrand, Brewing Co
Larwill, A, recreation grounds, res Cambie
Latham, Wm, blksmth, C. P. R., res 1313 Seymour
Latrall, John, plumber, res Granville htl, 20 Water
Laughlin, W J, wood carver, Hart's factory, res 457 Seventh ave, E
Laurance, J R, cook, res Atlantic htl, 73 Cordova
Laursen, J, bkpr, elec power hs, res 190 Ninth ave, W
Laursen, Otta, plumber, Hastings, W, res 190 Ninth ave, W
Laursen, Viggo, bkpr, Red Cross brewery, res 190 Ninth ave, W
Lavaollet, Albert, logger, res City htl, 49 Powell
Law, David, carptr, C. P. R., res 617 Cambie
Law Library, Court house, Hastings
Law, Wallace, watchmkr, 146 Cordova, res Ferguson blk, Hastings
Lawrance, Thos, res Ninth ave, E, opposite school
Lawrence, Wm Chas, clk, W Skene, res Ninth ave, Mount Pleasant
Lawrence, Andrew, bkbndr (Marshall McCrae & Co, res 314 Homer
Lawrence, R C, clk, res Prior
Lawson, J P, teacher, East End branch, res 450 Sixth ave, E
Lawson, J P, asst engr, City hall, res 526 Alexander
Lawson, J T, carptr, Cassidy & Co, res 1231 Homer
Lawson, Wm Robt, stone cutter, res 1235 Homer
Layfield, H H & Co, dry goods, 16 Cordova
Layfield, H H (Layfield, H H & Co) 16 Cordova
Leach, Thos, prop Imperial htl, cor Abbott and Pender

SHAWNIGAN LAKE LUMBER CO.
Rustic, Clapboards, Flooring, Mouldings, Laths, Shingles, Etc., in stock or to order. Yard, Discovery St., between Government and Store Sts. Address all communications to P. O. Box 298, Victoria, B. C. Telephone 162.
T. ELFORD, - - Manager.

J. A. RITCHIE, COMMISSION MERCHANT and Sole Agent for the Echo Roller Mills, Spokane, and the Dungeness Trading Company.
3 and 5 STORE ST., VICTORIA, B. C.

WEEKS & ROBSON, WINE AND SPIRIT MERCHANTS
542-550 HASTINGS ST., VANCOUVER.

Leatherdale & Co, Fashion stables, 108 Hastings, E
Leatherdale, Chas, livery man, res 501 Westmr ave
Leatherdale, John, livery stable kpr, Hastings, E, res 525 Westmr ave
LeBerge, Anthony, waiter Van Club, Hastings
Leblanc, David, res Tremont hs, 210 Carrall
LeCappelain, J O, mngr Dunn & Co, res 1027 Melville
Leckie, John, fishing and cannery supplies, 531 Granville
Leckie, R J, mngr, John Leckie, 531 Granville, res 1059 Richard
LeClair, Max, res 626 Jervis
LeDain, J D, musician, res 316 Dunlevy ave
Ledger, A Kitt, com mcht, res 831 Seymour
Lee, Frank, hack prop, res Hoffman hs, Cordova
Lee, Mrs G, res Hotel Vancouver
Lee, Hy, res Hoffman hs, 135 Cordova
Lee, John, gardener, res 147 Eleventh ave, W
Lee & Stewart, hack & livery stables, Westmr ave, cor Keefer
Lee, T H, market gardener, res 212 Raymur ave
Leek, Jno, plumber, 615 Pender, res 825 Richard
Leek, Walter, steam fitter and engr, 615 Pender, res 825 Richard
Leek, W, steam fitter and plumber, 615 Pender, res 825 Richard
Lees, A E, (D J McLean & Co) 26 Cordova, res 909 Richard
Lees, D Todd, agt Western World and B.C. Guide, rm 2, Miller blk
Lees, G A, salesman, 26 Cordova, res 909 Richard
Lefevre Block, Ingram, J A, caretkr, 321 Seymour
Lefevre, Dr J M, physician and surgeon (Lefevre & Weld) res Howe
Lefevre & Weld, physicians, 815 Georgia
Legg, G T, insurance agt, res 616 Granville
Leggatt, —, lbr, res cabin 2, rear 774 Homer
Legge, Miss Nellie, domestic, Burrard
Leguson, —, longshoreman, rm 12, row 2, Proct bldgs, 532 Carrall
Leighton, Robt, bar tndr, Hotel Delmonico
Leland House, W Hamilton, prop, Hastings
Le Maistre, W, law student, res 616 Granville
LeMar, George, logger, res City htl, 49 Powell
Lendry, Napoleon, shoe mkr, 60 Water, res 607 Homer
Leon, Frank, lbr, Hastings mill
Leonard, Clayton, G, restaurant kpr, Carrall, cor Cordova, E, res Quebec
Leonard, Richard E, clk (Rand Bros), 100 Cordova, res cor Barclay and Thurlow
Leonard, Russell, contr, res 530 Georgia
Leonard, W L, com mcht, rm 5, Courage blk, Cordova, rms old P.O. bldg, Hastings
Le Page, Miss Ethel, school tchr, res 829 Howe
LePage, Mrs E, res 829 Howe
Lesle, Chas W, carptr, res 1336 Hornby
Lesle, Miss Emma, dressmkr, res 1336 Hornby
Lesle, Harold, clk, 408 Cordova, res 1336 Hornby
Lesle, G L, plasterer, res 1336 Hornby
Leslie, James, bartndr, res 120 Water
Leslie, James, engr, electric power hse, res Tenth ave, bet Quebec and Ontario
Leslie, J L, fmr, res 509½ Howe
Lester, Aubrey, clk, 108 Cordova, res Eighth ave, Fairview
Lester, James, pipe man, Fire hall No 1, res 14 Water
Lesure, Alphonse, messenger, 305 Cordova, res 511 Richard
Lethbridge, J A M, broker and gen agt, P. O. box 19, res Nicola, cor Alberni
Letherdale, Dan, tmstr, res 664 Harris
Letherdale, John, contr, res 501 Cordova, E
Letson, Moore, machinist, B.C.I. W, res 668 Princess
Lett, C A, ins agt, New Thompson blk, Hastings, res 919 Howe
Letvinoss, B, tailor, (M Robinson,) 620 Hastings, res 1026 Richard
Levi, Peter, fisherman, res 515 Powell
Levi, Hy, lbr, res 110 Westmr ave
Levin, Wm, blksmth, res 882 Harris
Levoie, Fred, logger, res City htl, 49 Powell

TRAVEL BY THE PALATIAL - STEAMERS OF THE - CANADIAN PACIFIC NAVIGATION COMPANY, Ltd., JOHN IRVING, Manager, VICTORIA, B. C.

HUDSON'S BAY COMPANY European and English Groceries, Wines and Liquors, free and in bond.
Victoria, - - British Columbia.

E. H. HEAPS & Co. New and Second-hand Machinery, Stationary, Portable and Marine Engines and Boilers. Turbine Water Wheels.
Powell St. & 612 Cordova St., Vancouver, B. C.

Levy, William, cigar mkr, res Columbia htl, 40 Cordova, E
Lewis, H L, pipe layer, 134 Hastings, E, res 741 Cambie
Lewis, H T, agt for Pacific Coast S. S. Co, res 525 Hornby
Lewthwaite, W A, (Stewart, Lewthwaite & Co,) 121-123 Water, res 900 Hastings, W
Liberty, Bros, props Tremont hs, 210 Carrall
Liberty, Henrie, (Liberty Bros,) res 210 Carrall
Liberty, Marcel, (Liberty Bros,) res 210 Carrall
Light Publishing Co, Cordova
Lillie, T W, frmn, No 2 Fire hall, res Seymour
Lilly, Miss Caroline, domestic, res 630 Burrard
Lilley, John, lbr, res Prior
Limpus, Alfred, painter, res 204 Harris
Lindsay, Miss B, res 919 Pender
Lindsay, Mrs C, res 919 Pender
Lindsay, James, carptr, res 28 Sixth ave, W
Lindsay, Miss K, res 919 Pender
Lindsay, Wm S, stone mason, res 233 Ninth ave, Mt Pleasant
Linklater, David, tinsmth, res 727 Homer
Linklater, P, tmstr, res 912 Richard
Linn, Mrs John, res 907 Howe
Linnard, Danl M, broker, 139 Cordova, res 518 Burrard
Lipsett, Edward, sailmkr, 69 Water, res 634 Richard
Little, Miss Helen, clk, 136 Cordova, res cor Nelson and Bute
Little, Miss Jennie, domestic, 621 Hornby
Little, Mark, coppersmith, C. P. R., res 1314 Hornby
Little, Miss, res 27 Front, E
Livingstone, Miss E J, tchr, Public school, res 1015 Haro
Liverpool and London and Globe Insurance Co, Vancouver Loan, Trust S. and G. Co, agts, 523 Hastings
Llewellyn, Richd, driver, 134 Hastings, res 218 Prior
Lloyd, B F, Palace stables, 1003 Pender
Lloyd, M T L, prop Palace stables, 1003 Pender
Lloyd, Jas, mchnst, C.P.R., res 1237 Homer
Lloyd, P, clk, J M Browning, res Mt Pleasant
Lloyd, Pierce, boilermkr, C. P. R. shops, res 104 Fifth ave, E
Lloyd, Pierce, jr, emp C.P.R, 104 Fifth ave, E
Lloyd's Plate Glass Insurance Co of New York, (A A Boak & Co, agts,) 307 Cordova
Lobb & Menzies, butchers, 1216 Seymour
Lobb, Thos, blksmth, Westmr rd, res 2705 Westmr ave
Lobb, W S, (Lobb & Menzies,) res 1216 Seymour
Lockerby, Geo H, res 905 Westmr avenue
Lockhart & Center, undertakers, 59 Cordova, Sullivan blk
Lockhart, C B, (Lockhart & Center,) res 830 Howe
Lockley, Harry, blksmth, 317 Columbia ave, res Westmr ave
Lockyer, H T, accnt, H. B. Co, Granville, res 1031 Robson
Loewen, C J, real est and mining broker, Inns Court bldng, res Lefevre blk
Logan, Elizabeth Miss, housekpr, City hospital
Logan, Frank, mgr Burns, Philp & Co, Ld, Bank B.N.A. bldng, res cor Burrard and Pender
Logan, Jas, res Eighth ave, Fairview
Logan, Jno, tailor, res Glasgow htl
Logan, Matt, florist, res Dufferin near Columbia
Logan, Miss M, millinery and fancy goods, Carrall, res 919 Richard
Logan, Mrs, res 919 Richard
Logan, Roderick, tailor, rm 2, Allan blk, Cordova, res Glasgow htl
Lomas, Hy, lbr, res 457 Prior
London Assurance Corporation, London, Eng, W E Graveley, gen agt, rm 6 Whetham blk
London & Canadian Fire Insurance Co, Ltd, E B Morgan, agt, 306 Cordova
London Guarantee & Accident Co, of London, Eng, J W Prescott, agt, new Thompson blk, Hastings
London Guarantee & Accident Co, Ltd, A A Boak & Co, agts, 307 Cordova

Shawnigan Lake Lumber Co. Rough and Dressed Cedar and Fir Lumber. All kinds of Builders' Lumber in Stock
T. ELFORD, Manager. P. O. Box 298, Tel. 162, Victoria, B. C.

We Employ more Hands and more Capital than all Other Binderies in the Province
R. T. WILLIAMS & Co. *28 Broad Street, Victoria, B. C.*

THE "GOLDEN KEY" BRAND ÆRATED WATERS
Fine Goods a Specialty; no cheap grades produced. EDWARD L. DREWRY, Winnipeg.

CANADIAN GENERAL ELECTRIC CO., LTD. ELECTRICAL CONTRACTORS AND MANUFACTURERS.
Head Office—Toronto, Ont. Factories—Peterboro, Ont. B. C. District- Vancouver, B. C. Write for Estimates.

London & Lancashire Fire Insurance Co, Powis & Whitehead agts, Cordova, cor Cambie
London & Lancashire Life Assurance Co, G D Scott, prov mngr, 305 Cordova
London & Provincial Marine Insurance Co, Powis & Whitehead, agts, Cordova cor Cambie
Longhead, Adam, clk. C.P.R., res 308 Cordova, E
Lorden, Miss Maggie, domestic, 31 Powell
Lorden, S, fireman, Hastings mill, res 663 Harris
Lorry, Jno, Rosehill Dye Wks, 331 Hastings
Lorson, Fred, tailor, Robinson's, res 536 Homer
Lough, Wm, traveller (Major & Eldridge), res 1018 Barclay
Loughhea, Adam, checker, C. P. R., res Abbott
Loutit, J I, chief clk, freight dept, C. P. R., res 1111 Robson
Love, Geo, plasterer, res Westmr rd, near Ninth ave
Love, Thos, lbr, res Hastings mill
Love, Miss Marion, res 542 Georgia
Lovegrove, Harry, stoker, gasworks, res Keefer
Lovelace, Fredk, expressman, Marshall's livery stable, res 716 Powell
Lovett, Robert, loco fireman, res 1329 Hornby
Lowe, Charles, gardener, res 421 Harris
Loyal Western Star, 95, C. O. O. F., 302 Cordova
Lucas, Miss Agnes, domestic, res 803 Howe
Lucas, W H, prop Elite Shaving Parlors, 613 Hastings, res 816 Seymour
Ludlow, Miss Belle, tailoress, res 535 Homer
Ludlow, Wm, minr, res 36 Eighth ave, W
Luff, S, bldr, res cor Jervis and Pender
Luke, Albert, carptr, res Tenth ave
Lund, O P, shoemkr, res 21 Cordova, E
Lundy, W J, tailor, rm 1-2 Caldwell blk, Cordova, res 1121 Richard
Lunn, Edwd, lumberman, res 21 Cordova, E
Lyall, Andrew, cook, Boulder htl, 5 Cordova
Lyman, Wm, cooper, res 849 Barnard
Lynch, —, logger, Granville htl, res 20 Water
Lyne, G W, bricklayer, 527 Richard
Lyne, F Norman, clk, 8 Water, res 629 Homer
Lyne, Norman, tinsmth, res 629 Homer
Lynham, Miss Ada, clk, Ramsay Bros Co, Ltd, res 435 Powell
Lynham, Wm, 125 Hastings, E
Lynn-Browne, A H, agt, 522 Cordova, res 738 Seymour
Lyon, John, bkpr (Skinner & Co), 514 Hastings, res 1226 Robson
Lyons, H A, butcher, res Clarence htl, Pender
Lyster & Currie, reporting, corresponding, and advertising bureau, rms 5-6-7, 411 Hastings
Lyster, Ben E (Lyster & Currie) res 411 Hastings
Lyttell, Rachel, domestic, res 526 Burrard

M

Macaulay, Jas, com mcht, Holland blk, Water, res 829 Richard
Macauley, Mrs K, widow, res 408 Keefer
Macauley, R H, lbr, res Westmr ave
Macbeth, Jas, carptr, res 721 Hastings, E
Maccabe, Anderson, lbr, res 1013 Homer
Maccaroni Factory, 17 and 19 Powell
MacCollum, J, butcher, res Waverly htl, cor Seymour
Macdonald, Angus, electrician, res Grove ave
Macdonald, A W, messenger, Dom Express Co, res Richard
Macdonald, G E, car service agt, C. P. R., res 1102 Seaton
Macdonald, Jas, prop Regina htl 200 Water
Macdonald, Jno D, boot and shoemkr, res 72 Water
Macdonald, Jno, emp C.P.R., res 827 Cambie
Macdonald, J Miss, res 722 Homer
Macdonald, Jos J, tmstr, res Center, cor Fourth ave
MacDonald, J W, express messngr, res 1313 Richard

DOERING & MARSTRAND'S BREWING CO., Alexandra Lager Beer, Porter and Ale
Tel. 429. Address MOUNT PLEASANT, VANCOUVER, B. C.

WATERS
VRY, Winnipeg.

es 849 Bar-
ille htl, res
527 Richard
Water, res
h, res 629
lk, Ramsay
owell
ngs, E
522 Cordova,
er & Co), 514
son
Clarence htl,
ting, corres-
sing bureau,
s
Murrie) res 411
stic, res 526
cht, Holland
chard
dow, res 408
s Westmr ave
es 721 Hast-
br, res 1013
and 19 Powell
, res Waverly
ectrician, res
senger, Dom
ard
ervice agt, C.
n
Regina htl
and shoemkr,
C.P.R., res 827
722 Homer
tr, res Center,
ress messngr,

er, Porter and Ale
B. C.

SHERMAN HOUSE, - Vancouver, B. C.
J. B. MEYTYER, Proprietor. Open Day and Night. Most Reasonable Rates in the City.

Macdonald, Murdoch, logger, res Baldwin house, 318 Carrall
Macdonald, Osman, res 317 Keefer
Macdonald, S Mrs, prop Englewood htl, 128 Powell
MacDonald, Wm S, supt Electric Light Wks, res 410 Barnard
Macdonald,—lbr, res 972 Westmr ave
Macdonald, Miss M, res 713 Cambie
MacDougall, S, Oppenheimer Bros, Ld, res 102 Powell
Mace, W A, contr, res 1140 Comox
Macey, Arthur Edwd, lather, res Seventh ave, Fairview
Macey, Chas Alfred, lather res Seventh ave, Fairview
Macey, Ernest Herbert, bricklayer, res Seventh ave, Fairview
Macey, Geo Albert, lather, res Seventh ave, Fairview
Macey, Wm C, bricklayer, res Seventh ave, Fairview
Macey, Wm Henry, plasterer, res Seventh ave, Fairview
Macfarlane, A K H, mchnst, B.C.I. Wks, res Alexander
Macfarlane, Miss E, tchr, Moodyville Pub school, res 1119 Melville
Macfarlane, J E W, mgr B.C.I. Wks, res 1119 Melville
Macfarlane, Miss M C, school tchr, res 1119 Melville
Macfarlane, Miss M J, teacher, res 1119 Melville
Macfarlane, Mrs M, res 1119 Melville
Macfarlane, R C J, machinist, B.C.I. Wks, res 1119 Melville
Macfarlane, Miss R, teacher, res 1119 Melville
Macfarlane, W, waiter, Boulder, htl, 5 Cordova
Macfie, Jas W, carptr, res Dufferin, near Columbia
MacGill, J H, barrister and solicitor, rm 7, Whetham blk, res 509 Howe
MacGowan, A H B, comms agt, 522 Cordova, res 835 Richard
Macgregor, D C, ins agt, 523 Hastings, res 1222 Pender
Macgregor, J M, Dom Publishing Co, res 720 Hamilton
Machin, Edwin, sec and librarian Vancouver free library, res 1021 Melville
MacIsaac, Dunelda, Miss, tailoress, (J G Campbell,) Cambie, res 915 Richard
Mackay, G D, mngr, Anglo-Columbia Trading Co, res 600 Burrard
Mackay, G G, & Co, land agts, 731 Pender
Mackay, H H, (G G MacKay & Co,) 731 Pender, res 1310 Georgia
Mackay, J S, res 1310 Georgia
Mackay, Miss L J, res 1310 Georgia
Mackay, W J, printer, News-Advertiser, 420 Cambie
MacKenrot, Alfred, carptr, C.P.R., res Seventh ave, Fairview
MacKenzie, A, C.P.R. str dept, res 1239 Seymour
MacKenzie, A, brtndr, res Cosmopolitan htl
Mackenzie, Alex, waiter, Oyster Bay restaurant, res Cordova
MacKenzie, Donald A, carptr, C.P.R, res Sixth ave, Fairview
MacKenzie, D, engineer, res 1328 Seymour
MacKenzie, D R, salesman, (Drysdale's,) 150 Cordova, res cor Sixth and Ash, Fairview
MacKenzie, Edward, tallyman, Hastings mill, res 417 Powell
MacKenzie, H, ins clk, 523 Hastings, res 1141 Melville
MacKenzie, John, res City htl, 49 Powell
MacKenzie, John H, machinist, Spicer's mill, res Sixth ave, Fairview
MacKenzie, Miss M, boarding hs, res 537 Homer
Mackenzie, Mrs M, widow, res 641 Prior
Mackenzie, S F, master mariner, res 1328 Seymour
Mackenzie, Wm, engr, res Harris
Mackenzie, W, s.s. engr, res 1328 Seymour
Mackenzie, —, sealer, res Union htl, 223 Abbott
MacKenzie, —, tailor, res Palmer hs, 315 Cordova
Mackey, Wm, mnr, res Glasgow htl, 501 Westmr ave
Mackey, W T, contr, res Beach, near Stanley Park
MacKinnon, C A, tallyman, res 412 Pender
Macklin, Harry, emp Ramsay Bros Co, Ltd, res 405 Cordova
Macklin, Jas, lbr, res 405 Cordova
Macklin, Miss L, waitress, Leland hs
MacLaren, J B, pres Van Sash and Door Co, Ltd, res New Westminstr

SHAWNIGAN LAKE LUMBER CO., Ltd. Tel. 162. P. O. Box 298.
Mills at Shawnigan Lake. Yard at Victoria, B. C.
ROUGH AND DRESSED CEDAR AND FIR LUMBER, RUSTIC, CLAPBOARDS, FLOORING, MOULDINGS, LATHS, SHINGLES, Etc.

J. A. RITCHIE Sole agent for the Echo Roller Mills, Spokane, and Dungeness Trading Co
3 and 5 STORE STREET, VICTORIA B.C.

WEEKS & ROBSON, GROCERS AND PROVISION MERCHANTS
542-550 Hastings St., Vancouver.

Travel by the Palatial Steamers of the Canadian Pacific Navigation Company, Ltd.
John Irving Manager, Victoria, B. C.

Maclaren, W H, mnr, res 781 Hornby
MacLean, David, carptr, res 851 Keefer
MacLean, M A, magistrate and notary public, rm 6 Caldwell blk, Cordova, res 833 Richard
MacLean, Peter W, carptr, res 911 Princess
Macleod, J M, clk, "World" office, res 233 Dunlevy ave
Macleod, J O, clk, C.P.R., res 537 Hamilton
Macleod, J S, salesman, G I Wilson, 300 Cordova, res 603 Cambie
Macmillan, Rev J W, pastor Presbyterian church, res Powell blk
MacMillan, J, Ideal grocery str, Cordova, res 306 Gore ave
Macmillan, —, lbr, res Heatley ave
MacNeill, A H, (Harris & MacNeill) rms 9 & 11 Whetham blk, res 723 Homer
Macneill, C B, (Davis, Marshall, Macneill & Abbott) Bank of B.C. bldng, res cor Robson and Cadero
Macnider, Quentin, fmr, res 825 Richard
Macpherson, Ewen, prop Bodega saloon, 215 Carrall, res 511 Powell
Macpherson, Miss, stenographer Russell & Godfrey, res Robson
Macrae, Miss C A L, res Cadero near Georgia
Maddams, C C, porter, C.P.R., res Seventh ave, E
Madill, E, rancher, res 615 Hamilton
Madison, Miss A, res 408 Keefer
Madison, Stephen, water wks inspr, res 134 Hastings, E
Magee, E A, barrister & solicitor, rm 7 Whetham blk, res Hastings, (B.C)
Magee, George E, real estate agt, res Eighth ave, Fairview
Magnus, J G (Kent & Magnus), Dunn blk, Granville
Mahon & Twigg, assayers, 814 Howe
Mahon, E, res 825 Howe
Mahon, Gilbert (McFarland & Mahon), 519 Hastings, P.O. box 206
Mahood, James, checker, Tait's mill, res Third ave, Fairview
Main, Alex, fisherman res 810 Gore ave
Main, David, carptr, res 814 Gore ave
Main, James, clk, T Dunn & Co, res 812 Gore ave
Main, Wm, res 812 Gore ave
Major & Eldridge, wholesale com mchts and pork packers, 125 Water
Major, G R (Major & Eldridge), 125 Water, res Nicola
Major, Nicol, plasterer, res 449 Prince Edward
Major, Wm, stoker, gas wks, res Keefer
Major, Wm, lbr, res 1235 Homer
Malcolm, J F, book-kpr, 125 Water, res 747 Hamilton
Mammoth Grocery Store, The, prop, A Gintzburger, 18 Cordova
Manchester Fire Assurance Co of Manchester, Innes & Richards, agts, New Thompson blk
Manners, Miss E, dressmkr, Turner blk, Cordova
Manning, G W, butcher, 168 Cordova, res 1031 Barclay
Manor House, cor Dunsmuir & Howe
Mansell, Dr C B, dentist, rm 3, Miller blk, res 526 Burrard
Mansfield, Henry, caretaker Dunn blk, res 313 Georgia
Mansfield, Miss Lottie, res 129 Dupont
Manson, Andrew, book-kpr, A M Beattie, res 557 Keefer
Manson, Wm, auditor, C. P. R., res 1231 Barclay
Manuel, Miss Sadie, waitress, Barnard Castle htl, 852 Powell
Manuel, S E, Barnard Castle htl, 852 Powell
Manufacturers' Life Insurance Co of Toronto, A M Bullock, agt, 161 Cordova
Manufacturers' Life Insurance Co (Toronto), R B Ellis, agt, 303 Cordova
Marani, C J, inspector (Canada Permanent Loan & Savings Co), Bk of B.N.A. bldg, res Robson
Marcellus, Cyril, tmstr, Vanc. G. Cab & Del. Co., res Pullman htl
Marcus, W, civil engr, res 135 Hastings, E
Market Hall and Market, lessee, A M Beattie, 515 Westmr ave
Marks, Mrs, res 734 Richard
Marks, Mrs H, res 526 Burrard
Marlett, A E, telegraph operator, res 526 Burrard
Marlow, —, longshoreman, room 10, row 1, Proctor's bldng, rear 532 Carrall

HUDSON'S BAY COMPANY, WHOLESALE GROCERS and WINE MERCHANTS
VICTORIA, B C.

E. H. HEAPS & CO. Powell St. and 612 Cordova St., Vancouver, B. C. *Stationary, Portable and Marine Engines and Boilers. Saw Mill, Shingle Mill, Sash Door and Planing Mill Machinery. Hot Blast Dry Kilns.*

Marmette, Paul, draughtsman, C. P. R., res 817 Georgia
Maroney, J, stonecutter, res Granville, bet Davie and Helmcken
Marrington, Chas, second cook, Columbia htl, 40 Cordova, E
Marrington, R, waitress, Columbia htl, 40 Cordova, E
Marrion, Frank, plumber, res Haro
Marrion, Miss Grace, clk, bakery, 836 Granville, res Haro
Marrion, Robt, plumber and gasfitter, res Haro
Mars, Thos, vegetable store, 200 Westmr ave, res 214 Westmr ave
Marsden, H, butcher, res cor Alberni and Thurlow
Marseell, Silas, lbr, res Pullman htl, Water
Marshall, Alex, (Marshall, McRae & Co,) 314-316 Homer, res 1237 Barclay
Marshall, A, clk, Rand Bros, res Barclay, bet Bute and Jervis
Marshall, B, butcher, res 102 Fifth ave, E
Marshall, D G, (Davis, Marshall, Macneill & Abbott,) barrister, etc, res 1249 Barclay
Marshall, E A, expressman, res Raymead house, Seventh ave
Marshall, F J, engr, (electric,) Hotel Vancouver, res 519 Hornby
Marshall, J, 2nd engr, S.S. Comox
Marshall, McCrae & Co, wholesale stationers and printers, 314-316 Homer
Marshall, Robt, (Marshall, McCrae & Co,) 314-316 Homer, res Robson
Marshall, Robt, expressman, Marshall's livery stable, res 716 Powell
Marshall, Thos, plumber, (M S Rose,) 172 Hastings, res 813a Homer
Marshall, W C, livery and express, 141 Water, res 716 Powell
Marsland, R, longshoreman, res Parnard
Marstrand, Otto, brewer, (Doering & Marstrand,) res cor Fifth ave and Scotia
Martell, H, res Granville htl, 20 Water
Martell, Jos, logger, res City htl, 49 Powell
Martin, Albert, clk, Land office, res 1121 Georgia
Martin, Danl, emp Electric Light Wks, res 952 Park lane
Martin, E S, teller, Bank Montreal, res 516 Burrard
Martin, Frank, tele inspec, C. P. R., res 527 Hamilton
Martin, Fred, clk, 13 Water, res Seymour
Martin, F X, chief clk Land Registry office, res 1121 Georgia
Martin, Geo, clk, 623 Hastings, res Burnaby
Martin, John, blacksmth, res 217 Prior
Martin, John, grocery store, res 1135 Richard
Martin, L A, clk Land Registry office, res 1121 Georgia
Martin, Miss Margaret, domestic, res 1026 Eveleigh
Martin, Nelson, tallyman, R. C. M., res 924 Seymour
Martin & Robertson, brokers and com mchts, 605 Granville
Martin, Robt (Martin & Robertson), 605 Granville, res Melville
Martin, Robt, butcher, Major & Eldridge, 125 Water
Martinson, S, mill hand, res 1021 Comox
Martinson, R, res 942 Park lane
Mason, D, porter, C.P.R., res Boulder htl
Mason, G S, watchmkr (Mason & Peterson), res Hamilton
Mason, J & Co, employment and com agts, 11 Hastings, E, tel 254, P. O. box 622
Mason, John (J Mason & Co) res 612 Seymour
Mason, John, emp sugar refinery
Mason, Mrs, res 612 Seymour
Mason & Peterson, watchmkrs and jewelers, 228 Carrall
Mason, Percy G, clk (Harris & MacNeil), res 706 Granville
Mason, R, messgr Dom Exp Co, res 745 Hamilton
Mason, R, train hand, C.P.R., res 706 Granville
Masters, F, plumber's helper, res 1318 Howe
Masters, T, carptr, res 1318 Howe
Mather, James (Mather & Larson), 324 Cordova, res 925 Richard
Mather & Larson, mecht tailors, res 324 Cordova
Mathers, Henry, res 935 Seymour
Matheson, A McN, clk, Moodyville Lumber yard, res 821 Cambie

Shawnigan Lake Lumber Co., Ltd. Rough and Dressed Cedar and Fir Lumber. All Kinds of Builders' Lumber in Stock. Tel. 162.
T. ELFORD, Manager. P. O. Box 298, Victoria, B. C.

Latest Improvements in Book-Binding & Paper Ruling. R. T. WILLIAMS & Co.
28 BROAD STREET, VICTORIA, B. C.

DOERING & MARSTRAND'S BREWING CO., Alexandra Lager Beer, Porter and Ale
Tel. 429. Address MOUNT PLEASANT, VANCOUVER, B. C.

CANADIAN GENERAL ELECTRIC CO., LTD. ELECTRICAL CONTRACTORS AND MANUFACTURERS
Head Office—Toronto, Ont. Factories—Peterboro, Ont. B. C. District—Vancouver, B. C. Write for Estimates.

Matheson, D, cooper, B.C. Jute Co, res Colonial htl
Matheson, J P, carpenter, res 231 Georgia
Matheson, Malcolm, mng Moodyville Lumber yard, res 821 Cambie
Mathews, Miss E, tailoress, res 540 Cambie
Mathews, Mrs, res 1508 Georgia
Mathews, Thos, real estate agt, 319 Cordova, res 522 Homer
Mathews, W H, millhand, Leamy & Kyle's mill, res Seventh ave, E
Mathison, Dan, logger, res Campbell ave
Mathison, Norman, emp Hastings mill, res 615 Powell
Mathison, Sam, real estate agt, res Barnard Castle htl, 852 Powell
Matthews, Ted, news agt, C.P.R., res Palmer hs, Brinsmead blk
Matthews, Miss T, tailoress, J G Campbell, Cambie, res Dunsmuir cor Homer
Mattocks, Hy, gardener, res Fourteenth ave, near Westmr ave
Maud Hydraulic Mining Co, J M Buxton & Co, 619 Granville
Maxwell, Rev G R, minister, First Presbyterian church, Hastings, res 400 Cordova, E
Merwell, R E, carptr, res 590 Sixth ave, E
Maxwell, Wm, lbr, res No. 8 cabin, Pender
May, A P, freight clk, C.P.R., res 1123 Nelson
May, E H, carptr, res 1306 Howe
May, J E, plumber, Ralph's, res 65 Lansdowne
May, J F, messenger Dom Ex Co, res Howe
May, T R, clk, Bank B.C., res Bank B.C. bldng
May, W H, butcher, City Market, res 65 Lansdowne ave
Maynard, H W, manfs agt, res 24 Sixth ave, W
Mayne, C J, carptr, R.C.P. mills, res Ninth ave, E
Mayne, T W, painter, 607 Pender, res 518 Gore ave
McAllister, A, mchnst, C.P.R, res 612 Seymour
McAllister, A, fireman, sugar refinery
McAllister, Chas J, blksmth, 30 Cordova, E, res Mountain View hs
McAllister, John, blksmth, res 114 Twelfth ave, W
McAllister, Peter, switchman, res 161 Tenth ave, E
McAllister, tmstr, res Old P.O. blk, Hastings
McAlpin, Fred, carptr, res 1305 Howe
McAlpine, Alex, barber, Graveley blk, Carrall, res 329 Harris
McAlpine, Colin, ship carptr, res 734 Seymour
McAlpine, Dr D L, physician, Columbian drug store, res 313 Westmr ave
McAlpine, J A, druggist, 228 Carrall, res Hamilton, corner Robson
McAlpine, Mrs L, widow, res 329 Harris
McArthur, Donald, lbr, res 130 Gore ave
McAulay, Alec, lumberman, Russ htl, res 417 Powell
McAulay, Dan, sawyer, Hastings mill
McBeath, Miss M, bkkpr, 164 Cordova, res 721 Hastings
McBeath, Wm C, driver, 164 Cordova, res 721 Hastings
McBride, Archibald, storeman, store dept, C.P.R. res 3006 Westmr ave
McBride, Frank, lbr, res 15 Cordova, E
McBride, John Hy, lbr, res 15 Cordova, E
McBroom, W, shingle pckr, R.C.P.M
McBroom, Wm, res 545 Hamilton
McCain & Menzies, builders and contractors, res 16 Hastings, E
McCain, C W, (McCain & Menzies,) res 316 Hastings, E
McCallum, John D, butcher, 511 Westmr ave, res Waverley htl
McCallum, Mrs, res 542 Georgia
McCalman, Colin, plumber and steam fitter, Hastings, res 1167 Georgia
McCargar, Gilbert, C.P.R., brakeman, res 513 Richard
McCarthy, Capt Jno, master mariner, res 545 Campbell ave
McCartney, Alan E, architect, res 513 Powell
McCartney, Hugh, expressman, res 1319 Hornby
McCaulay, Chas, clk, res 810 Howe
McClenathen, A F, contractor, res Thirteenth ave, between Quebec and Ontario
McClintock, E S, clk, Bk Montreal, res 827 Hornby

DREWRY'S REDWOOD BREWERY, Winnipeg
Drewry's Ale, Porter and Lager is recommended by Physicians generally.

SHERMAN HOUSE, Vancouver, B. C., J. B. MEYTYER, Proprietor
Open Day and Night. Most Reasonable Rates in the City.

McCluskey, Geo, tmstr, City bakery, res Goodmurphy blk
McColl, James, pattern maker, C.P.R res 1120 Richard
McConnachee, John, carptr, res rear of 920 Cordova, E
McConnell, G S, boots shoes and gent's furnishings, 21 Cordova, res 1130 Haro
McConnell, Jas, sawyer, R.C.P. mills, res 68 Lansdowne ave
McCool, A C, plasterer, res 2408 Westmr ave
McConvey, Dan, hack driver, 216 Cambie, res Ninth ave, Mt Pleasant
McConvey, Henry, expressman, res Prince Edward, cor Tenth ave, E
McCormack, A, lbr, Hastings mill
McCormick, A, candy str, 305 Carrall, res Columbia htl
McCrae, D, locker, customs dept, P. O. and Customs bldg. res Alberni
McCrae, Ed, driver, 52 Cordova, res 62 Cordova
McCrae, L, lbr, Hastings mill
McCraney, Miss C S, tchr, res 511 Howe
McCraney, H P & Co, real estate and insurance brokers, 411 Cordova
McCraney, H P, (H P McCraney & Co), 411 Cordova, res 1120 Seaton
McCraney, Miss S C, tchr, res 511 Howe
McCraney, Wm, contr, 501 and 511 Howe
McCrea, Chas, emp C. P. R., res City htl, 49 Powell
McCreery, Joseph, frmn, C.P. wharf, res 916 Hornby
McCreight, Justice, rms old P.O. blk
McCrimon, Arch, woodsman, res Pullman htl
McCuiler, R, clk, res City htl, 49 Powell
McCullough, R A, carptr, res 305 Westmr rd
McCullum, Angus, res City htl, 49 Powell
McCurdy, A, mill hand, res 1308 Hornby
McCurdy, James C. fitters' help, C. P.R., res 1308 Hornby
McCutcheon, W H H (A Gothard & Co), 816 Hastings, res cor Hornby and Nelson
McDermid, P, washer, res 912 Richard
McDermott, Chas, tallyman, Hastings mill, res 311 Powell
McDermott, H, sawyer, Cassady & Co, res 708 Cambie
McDermott, Patrick, lbr, res Sixth ave, near Scott
McDonald, A D, contr, res 1142 Robson
McDonald, Alec, gardener, res 528 Harris
McDonald, Alex, boot and shoe str, res 441 Powell
McDonald, Alex, str kpr, res Hotel Vancouver
McDonald, Alf, fmr, res 1308 Howe
McDonald, A L, emp Balmoral htl, Cordova
McDonald, Andrew, roadmstr, C. P. R., res 814 Hornby
McDonald, Angus, cigar stripper (Kurtz & Co), 162 Cordova, res 827 Cambie
McDonald, A R, lgr, res 433 Powell
McDonald, Mrs A, res 912 Howe
McDonald Bros, livery stable, 31 Cordova, E
McDonald, B R, customs officer, res 921 Seymour
McDonald, C F, logger, res 433 Powell
McDonald, Duncan, lbr, Hastings mill
McDonald, D, carptr, res rear 228 Prior
McDonald, D G, stonecutter, res Front, foot of Quebec
McDonald, D H, bldr, res 906 Hornby
McDonald, D J, grocer, res 300 Dunsmuir
McDonald, D L, htl prop, Balmoral, 301 Carrall
McDonald, Miss F, waitress, Pullman dining rm, res 219 Westmr ave
McDonald, Geo, book-kpr, res 542 Seymour
McDonald, Henry, livery stable kpr, 31 Cordova, E, res 219 Westmr ave
McDonald, Hugh, tmstr, Atkins & Johnson, res 627 Homer
McDonald, James, gen str kpr, rm 5, 58 Cordova
McDonald, James, emp Hastings mill, res Prior
McDonald, J A, janitor, res 235 Harris
McDonald, James, tmstr, Vanc. G. Cab & Del. Co, res Harris
McDonald, J B, logger, res 433 Powell
McDonald, Miss Jessie, dressmkr, over 23 Hastings, E

Shawnigan Lake Lumber Co., Ltd.
Rustic, Clapboards, Flooring, Mouldings, Lathe, Shingles, Etc. in stock or to order. Yard, Discovery St., between Government and Store Sts. Address all communications to P. O. Box 298, Victoria, B. C. Telephone 162.
T ELFORD, - - Manager.

J. A. RITCHIE, Dealer in General Produce, Flour, Feed, Fruit, Poultry
Consignments Solicited. 3 and 5 Store Street, Victoria, B. C.

WEEKS & ROBSON, WINE AND SPIRIT MERCHANTS
542-550 HASTINGS ST., VANCOUVER.

TRAVEL BY THE PALATIAL - STEAMERS OF THE - CANADIAN PACIFIC NAVIGATION COMPANY, Ltd., JOHN IRVING, Manager, VICTORIA, B. C.

McDonald, John, lbr, res Pullman htl, Water
McDonald, Joseph, livery stable kpr, 31 Cordova, E, res 219 Westmr ave
McDonald, Miss J, tel oprtr, Lefevre blk, 321 Seymour
McDonald, Mrs J, res Tremont hse, 210 Carrall
McDonald, J S, frmn in cannery, res 534 Seymour
McDonald, J S, res Carter hse, 154 Water
McDonald, M C, lbr, res Granville htl, 20 Water
McDonald, Neil, lbr, Hastings mill
McDonald, Osmond, lbr, Hastings mill, res Raymur ave
McDonald, S, prop Hoffman hse, 135 Cordova
McDonald, Miss S, tel oprtr, res 522 Richard
McDonald, Wm, mnr, res Glasgow htl
McDonald, W G, fireman, res 819 Richard
McDonald, W S, stone contr, res 937 Hornby
McDonnell, Geo A, decorator, 721 Pender, res 535 Howe
McDonnell, M, lbr, Hastings mill
McDonough, Edward W E, real estate and sewing machine agt, 512 Cordova, res 314 Hastings, E
McDougall, D, wagon driver, Hastings mill
McDougall, A M, acct, 614 Georgia, res 830 Hornby
McDougall, Dan, dairyman, 1327 Seymour
McDougall, E A, civil engr, res 830 Hornby
McDougall, Ed, tallyman, Hastings mill
McDougall, J, lbr, sugar refinery, res Powell
McDougall, Robt, emp sugar refinery, res 828 Powell
McDougall, T A, clk, res 830 Hornby
McDowell, H & Co, Ltd, chemists and druggists, 630 Granville and 10 and 12 Cordova
McDowell, Miss A, res 1036 Pender
McDowell, H, (H McDowell & Co) 10 and 12 Cordova, res 1036 Pender
McDowell, John, lime and sand mcht, 548 Carrall, res 735 Hamilton
McDowell, Miss Rebecca, nurse, City hospital, Cambie, cor Pender
McDowell, Saml A, engr, Moodyville ferry, res 324 Harris
McDowell, Wm, fruit and cigar str, res 166 Water
McEwen, Malcolm, woodsman, res Pullman htl, Water
McFarland & Mahon, brokers and com mchts, 519 Hastings, P.O. box 206
McFarland, J W, (McFarland & Mahon) 519 Hastings, res 1155 Georgia
McFarlane, Alex, frmn sugar refinery, res 622 Westmr ave
McFarlane, A K H, lawyer, res 302 Cordova, E
McFarlane, Chas, mchnst, B.C.I. Wks, res Alexander
McFee, Miss Jane, matron, City hospital, Cambie
McFee, J, carptr, res Turner blk, Cordova
McFeely, Esmond, salesman, 122 Cordova, res 620 Homer
McFeely, E J, hardware mcht, 122 Cordova, res 1136 Melville
McGarrigle, Edward, painter, 213 Cordova, res 319 Harris
McGarrigle, J, moulder, B.C.I. Wks
McGarrigle, P B, clk, B.C. Cattle Co, res Richard
McGarrigle, T A, prin West End school, res 625 Richard
McGee, Jno, contr, res 501 Westmr ave
McGee, J H, lbr, res 970 Westmr ave
McGeer, Jas, dairyman, res Twelfth ave, E
McGhie, J B, contr, res 522 Richard
McGill, J H, reporter, News-Advertiser, 420 Cambie
McGillivray, D, contr, 614 Georgia, res 1021 Georgia
McGillivray, John, lbr, Tait's mill, res Eighth ave, Fairview
McGirr, Wm, jr, purser, s.s. Cutch
McGirr, Wm, sr, res 315 Princess
McGorman, Thos, lbr, Hastings mill
McGowan, Jas, lbr, (Hastings mill,) res White Swan htl, Cordova
McGowan, J, marine engr, res 1040 Alberni
McGowan, Thos, sawyer, res Powell
McGregor, D C, life ins agt, res 1222 Pender
McGregor, Jas M, butcher, market hall, res 614 Powell

HUDSON'S BAY CO., Agents for Fort Garry and Benton County Flouring Mills
VICTORIA, B. C.

E. H. HEAPS & CO. Manufacturers of Red Cedar Shingles, Lumber, Excelsior, &c.
Powell St. Mill and 612 Cordova St., Vancouver, B. C

McGregor, John, clk, 26 Cordova, res 708 Cambie
McGuigan, Jas, policeman, res Fourteenth ave, near Sophia
McGuigan & Langis, physicians and surgeons, rms 1-2-3 Dougall b'k
McGuigan, Thos F, city clk, City hall, res 330 Cordava, E
McGuigan, Dr W J, (McGuigan & Langis,) rms 1-2-3 Dougall blk
McGuir, Dr G A, dentist, rm 8, Dunn-Miller blk, res 100 Dufferin
McGuire, Robert, machinist, B.C.I. Wks, res 20 Fifth ave, E
McGuire, S, machinist, B.C.I. Wks, res Alexander
McHardy, Chas, mill hand, Cassady & Co
McHardy, James, mill hand, Cassidy & Co
McHardy, John, res 720 Richard
McHugh, Mrs A, res 922 Hornby
McHugh, Bros, props Russ hotel, 417 Powell
McHugh, John, (McHugh Bros,) Russ htl, 417 Powell
McHugh, J, mill hand, res Hotel Europe, 47 Powell
McHugh, Michael, (McHugh Bros,) Russ htl, 417 Powell
McInnes, Jas, Driver, Fire hall No 3, res Ninth ave, near Westmr ave
McInnes, D, harness maker, 412 Cordova, res Union htl
McIntosh, John, surveyor's assistant, cabin 13, rear 41 Hastings, E
McIntosh, W A (W A McIntosh & Co), 36-8, Cordova, res Pender, cor Thurlow
McIntosh, W A & Co, props Mainland Meat market, 36-38 Cordova
McIntosh, C, fmr, Seventh ave, W, near Westmr ave
McIntyre, A, bkpr, 8 Cordova, res 309 Hastings, E
McIntyre, Chas, wheelwright, res 513 Barnard
McIntyre, Chas, driver, 52 Cordova, res 513 Barnard
McIntyre, H, tele opr, C. P. R., res 20 Water
McIntyre, Samuel, plumber, res 309 Hastings, E
McIsaac, James, logger, res Columbia htl, 40 Cordova, E
McIsaac, Miss Maggie, tailoress, res 820 Howe
McIsaac, Miss Mary, tailoress, res 820 Howe
McIsaacs, D, lbr, Hastings Mill Co
McIsaacs, John, lbr, Hastings Mill Co
McIvor, J D, lbr, res 667 Seventh ave, E
McKay Bros, dealers in wall papers and paper hangers, 25 Hastings
McKay, D D, screw turner, Hastings mill
McKay, George, exprman, res 233 Keefer
McKay, James, sawyer, Hastings mill, res 615 Powell
McKay, John, clk, Campbell's shoe store, res 128 Powell
McKay, J, porter, Cosmopolitan htl, Cordova
McKay, Miss L, teacher, East End school, res 644 Homer
McKay, Mrs M A, res 604 Burrard
McKay, Thos H, carptr, res 415 Seventh ave, E
McKay, W J, collector, News-Advertiser, res 302 Cordova
McKay, clk, res 248 Princess
McKeating, P, lbr, res Tenth ave, E
McKee, Alex, lbr, Major & Eldridge, 125 Water
McKee, Saml, carptr, Hastings mill
McKee, W C, contr, res 810 Hornby
McKeil, Wm, tmstr, res 615 Gore ave
McKelvie, A & Co, machine shops, Westmr ave, cor Barnard
McKelvie, Alex, res 411 Powell
McKelvie, Alec, chemist, sugar refinery res 522 Alexander
McKelvie, Alex, mgr McKelvie & Co, Westmr ave, res 657 Barnard
McKelvie, M Mrs, widow, res 522 Alexander
McKenzie, Alec, lumberman, Hastings mill, res 454 Hastings, E
McKenzie, C E, bricklayer, res Clarence htl, Pender
McKenzie, Danl, carptr, Hastings Mill Co, res 630 Barnard
McKenzie, D S, telegraph operator, res 1167 Georgia
McKenzie, H, clk, (Ceperley's) res 1141 Melville
McKenzie, K, sawyer, Hastings mill
McKenzie, Wm, carptr, res 568 Harris
McKeown, Jno, policeman, city force, res 813b Homer
McKerrow, Walter, soda water mfr, 97 Sixth ave, E

SHAWNIGAN LAKE LUMBER CO., Ltd. Rough and Dressed Cedar and Fir Lumber. All kinds of Builders' Lumber in Stock
T. ELFORD, Manager. P. O. Box 298, Tel. 162, Victoria, B. C.

Blank Book Manufacturers R. T. WILLIAMS & Co.
28 Broad Street, Victoria, B. C.

DREWRY'S REDWOOD BREWERY, Winnipeg
Drewry's Premium Lager—Fully Equal to any Imported Beer.

CANADIAN GENERAL ELECTRIC CO., LTD. ELECTRICAL CONTRACTORS AND MANUFACTURERS
Head Office—Toronto, Ont. Factories—Peterboro, Ont. B. C. District—Vancouver, B. C. Write for Estimates.

McKie, Jno, patternmkr, B.C.I. Wks
McKie, Jno, c retaker, (East End Public school,) res 314 Jackson ave
McKinnell, A, bookkpr, 428 Cordova, res Seventh ave, Mt Pleasant
McKinnon, De Beck & Co, land, mineral and timber brokers, 611 Hastings
McKinnon, Danl, stonecutter, res 643 Prior
McKinnon, J M, land, mineral and timber broker, 611 Hastings, res cor Eighth ave and Alder, Fairview
McKinnon, Thos, contr, res 325 Hastings, E
McKinnon, Wilson D, prop Baldwin house, 318 Carrall
McKinnon, Wm, engr, res 817 Georgia
McKnight, Geo, mldr, B.C.I. Wks, res 720 Cordova, E
McKnight, W, messenger, 305 Cordova, res 720 Cordova, E
McKnott, J W, carptr, res Vernon avenue
McKusker, millhand, Hastings mill, res 328 Hastings, E
McLachlan, C, real est and financial agt, 623 Hastings, res cor Nicola and Robson
McLagan, J C, mgr World Ptg and Pub Co, cor Homer and Pender, res 517 Hamilton
McLagan, J C, jr, secy-treas, World Ptg and Pub Co, cor Homer and Pender, res 517 Hamilton
McLaren, Rev E D, clergyman, St Andrew's Presbyterian Church, res 617 Burrard
McLaren, Jno, tmstr, res Columbia htl, 40 Cordova, E
McLaren, Jno, chief of police, City hall, res 733 Richard
McLaren, J M, surgeon dentist, Ferguson blk, 409 Richard
McLaughlan, Mrs E grocer, Vermilyea blk, 917 Granville
McLaughlan, Geo, checker tel dept, C.P.R., res 917 Granville
McLean, Alec, slaughterman, 38 Cordova, res Dufferin
McLean, Alex, logger, res Tremont hse, 210 Carrall
McLean, Allan, bricklayer, res 339 Powell
McLean, A D, stevedore, res 239 Georgia
McLean, Chas, emp Sugar refinery
McLean, A H, tmstr, res 1820 Westmr ave
McLean, D, blksmth, res 647 Prior
McLean, D, checker, tel dept, C.P.R., 646 Granville
McLEAN, D J & Co, Clothiers, Outfitters and Gents' Furnishings, etc, 26 Cordova
McLean, D J (D J McLean & Co), 26 Cordova
McLean, Geo, lbr, res 1235 Howe
McLean, Hector, retired, res Eighth ave, Fairview
McLean, Hugh, contr, Western Dredging Co, Cambie, res Eighth ave, Fairview
McLean, John, contr, Western Dredging Co, Cambie, res Eighth ave, Fairview
McLean, J H, bartndr, Balmoral htl, res 301 Carrall
McLean, Lachlan, contr, Western Dredging Co, res Eighth ave, Fairview
McLean, M A, magistrate, res 833 Richard
McLean, M C, book-kpr, sash and door factory, Granville, res 1820 Westmr ave
McLean, M G, res 1045 Howe
McLean, Norman, contr, Western Dredging Co, Cambie, res Fifth ave, Fairview
McLean, Peter, carptr, C. P. R., res Sixth ave, Mt Pleasant
McLean, —, butcher, W A McIntosh & Co, res Dufferin, cor Prince Ewd
McLeigh, —, logger, res Union htl, 223 Abbott
McLellan, A D, engr, str Nagasaki, res 318 Princess
McLellan, Angus, contr, res 418 Keefer
McLellan, Hugh, account, res 837 Keefer
McLennan, Angus D, prop Pullman htl, res 913 Cordova, E
McLennan, C J, emp Vancouver & Westminster Tramway Co, res 419 Hastings
McLennan, Miss E, domestic, 1140 Georgia
McLennan, Finlay, prop Cabinet htl, 179 Water, res Seventh ave, Mt Pleasant
McLennan, John, book-kpr, Cabinet htl, res 323 Powell

DOERING & MARSTRAND'S BREWING CO., Alexandra Lager Beer, Porter and Ale
Tel. 429. Address MOUNT PLEASANT, VANCOUVER, B. C.

innipeg
r.
820 Westmr
647 Prior
ept, C.P.R.,
Clothiers,
ts' Furn-
dova
Lean & Co),
5 Howe
res Eighth
, Western
res Eighth
stern Dredg-
Eighth ave,
almoral htl,
r, Western
h ave, Fair-
ate, res 833
r, sash and
le, res 1820
owe
tr, Western
es Fifth ave,
C. P. R., res
A McIntosh
Prince Ewd
Union htl,
r Nagasaki,
r, res 418
nt, res 837
op Pullman
Vancouver &
Co, res 419
mestic, 1140
prop Cabinet
enth ave, Mt
pr, Cabinet
Porter and Ale
c.

SHERMAN HOUSE, - Vancouver, B. C.
J. B. MEYTYER, Proprietor. Open Day and Night. Most Reasonable Rates in the City.

McLennan & McFeely, hardware mchts, 122 Cordova
McLennan, Neil, Cabinet htl, 170 Water, res Seventh ave, Mt Pleasant
McLennan, R P, hardware mcht, (McLennan & McFeely) 122 Cordova
McLeod, Alex, res Columbia htl, 40 Cordova, E
McLeod, A, secy Y.M.C.A., res 538 Homer
McLeod, A, dairyman, res 1020 Nelson
McLeod, Mrs C, candy and cigar str, 116 Water
McLeod, D V, prop Ideal grocery, 28 Cordova, res Oriental htl
McLeod, F L, barber, 613 Hastings, res 618 Seymour
McLeod, Rev J M, minister, Zion Presbyterian church, res 233 Dunlevy ave
McLeod, J S, clk, Wilson's dry goods str, res 603 Cambie
McLeod, Capt Malcolm, res 526 Homer
McLeod, M G, license inspr and goaler, City hall, res 141 Powell
McLeod, N, bkpr, Robertson & Hackett, res 534 Seymour
McLeod, Wm, milk vendor, res 1233 Howe
McLeod, Wm, cook, res 539 Howe
McLeod, Wm, expressman, res 31 Cordova, E
McLeod, Wm Hy, planer, Hastings mill, res Jackson ave
McMahon, Jno, marine engr, res 53 Eleventh ave, E
McManus, F, loco engr, res 618 Princess
McMillan, Dugald, carptr, res 50 Eighth ave, W
McMillan, Mrs, D, dressmkr, res 50 Eighth ave, W
McMillan, E H, grocer, Ideal grocery, 28 Cordova, res Sophia, Mt Pleasant
McMillan & Hamilton, com mchts, 131 Water
McMillan, J A, salesman, 28 Cordova, res 306 Gore ave
McMillan, Malcolm, solicitor, 28 Cordova, res 306 Gore ave
McMillan & McLeod, grocers, Ideal grocery, 28 Cordova
McMillan, R J, clk, 131 Water, res 318 Barnard
McMillan, W J (McMillan & Hamilton) 131 Water, res 907 Richard
McMoran, R A, canner, res 231 Tenth ave, E
McMurray, Robt, longshoreman, res Prior
McNab, Allan, loco engr, C.P.R., res 630 Homer
McNair, Archibald, shingle mill owner, res 549 Campbell ave
McNaughton, D, tobacconist, 4 Cordova
McNaughton, P, bkkpr, 38 Cordova, res 1116 Pender
McNeally, A F, successor to Newitt Bros, Carrall
McNeill, Wm F, clk, G L Allan, Cordova, res 181 Ninth ave
McPhaiden, Capt D, master mariner, res 524 Alexander
McPhail, Jno B, machinist, res rear 548 Carrall
McPhalen, D J, contractor, res 209 Harris
McPhee, A, clk, 21 Cordova res 941 Hornby
McPhee, A, electrician, res 941 Hornby
McPhee, Dan, boom man, res 524 Powell
McPhee, D, res 941 Hornby
McPhee, Jas, electrician, res rear of 510 Cambie
McPhee, John, mill hand, R.C.P.M, res 308 Barnard
McPhee, Neil, logger, res Columbia htl, Cordova, E
McPherson, Miss A F, typewriter, res 1126 Robson
McPherson, A, turner, R.C.P.M
McPherson, Miss Flo, cook, res Russ htl, 417 Powell
McPherson, John, carptr, res 812 Gore ave
McPherson, Murdoch, lbr, Hastings mill, res 524 Powell
McPherson, Wm, lbr, sugar refinery, res Richard
McPherson, Wm, logger, res 535 Seymour
McPhie, W H, fireman, (No 2 hall,) res 910 Seymour
McPhillips, Dr F X, surgeon, res 162 Cordova
McPhillips, L G, (McPhillips & Williams,) Bk of B. N. A. bldg, res Robson

SHAWNIGAN LAKE LUMBER CO., Ltd., Tel. 162. P. O. Box 298.
Mills at Shawnigan Lake. Yard at Victoria, B. C.
ROUGH AND DRESSED CEDAR AND FUR LUMBER, RUSTIC, CLAPBOARDS, FLOORING, MOULDINGS, LATHS, SHINGLES, Etc.

3 & 5 Store Street, VICTORIA, - B. C. | J. A. RITCHIE, Dealer in Flour, Feed, Fruit, Poultry. | Consignments Solicited.

WEEKS & ROBSON, GROCERS AND PROVISION MERCHANTS
542-550 Hastings St., Vancouver.

Travel by the Palatial Steamers of the Canadian Pacific Navigation Company, Ltd.
John Irving, Manager, Victoria, B. C.

McPhillips & Williams, barristers, Bk of B.N.A. bldg
McPoil, James, barber, 70 Water, res Edinburgh htl
McQuarrie, Alec, salesman, 122 Cordova, res 813 Seymour
McQuarrie, J H, salesman, 122 Cordova, res 813 Seymour
McQuarrie, M, carptr, res 813 Seymour
McQueen, Alex, com traveller, res 1022 Nelson
McQueen, Miss H, res 1022 Nelson
McQueen, Jas, res 1027 Georgia
McQueen, Miss M, res 1022 Nelson
McRae, Donald, customs locker, res 1022 Alberni
McRae, G W, teacher, res Eight ave, Fairview, near Center
McRae & Hall, carriage makers, 64 Hastings
McRae, J A, blksmth, (McRae & Hall,) res 381 Sixth ave, E
McRae, timekpr, C. P. R. wharf, res 49 Powell
McSkinnon, M J, screw turner, Hastings Mill Co
McSorley, H, painter, res 525 Thurlow
McTaggart, J, carptr, res 809 Granville
McTaggart, J L, flour and feed mcht, 326 West ave, res 314 Cordova, E
McTaggart, L, grocer's asst, res 809 Granville
McTaggart, Mrs M, grocer, 809 Granville
McVety, Mrs F, res 1211 Seymour
McVety, H, messenger C. P. R., res 1213 Seymour
McVicar, James, tmstr, Foley's brick yard, res 181 Ninth ave, W
McWade, John, moulder, B. C. Iron Wrks, res 526 Harris
McWhinnie, Thos, carptr, res Columbia htl, 40 Cordova, E
Meadows, George A, salesman, 52 Cordova, res Seventh ave, Fairview
Mearchant, Mrs Dr, business medium, res cor Homer and Cordova
Mearns, George, shoemkr, Hastings, res 1617 Westmr ave
Mearns, W D, supt Hastings mill, res 325 Princess
Mee Geo, lbr, res rear 411 Pender
Mee, Robt, loco engr, res over 321 Carrall
Meek, G E, hardware and grocery store, res 601 Powell
Melanson, —, fisherman, rm 8, row 2, Proctor's bldng, 532 Carrall
Mellon, Capt H A, J.P. (Mellon, Smith & Co,) Spanish Vice-Consul, 303 Cordova, res 721 Nicola
Mellon, John, stone mason, res cabin 2, 14 Cordova, E
Mellon, Owen, bkpr, res cabin 2, 14 Cordova, E
Mellon, Smith & Co, shipping, com, ins and underwriters agts, 303 Cordova
Melville, C, clk (Bank of B. C.,) res 817 Howe
Melville, W R, htlkpr, 852 Powell
Melvin, J G, watchmkr and jeweler, res 208 Abbott
Meney, James, logger, res Tremont hs, 210 Carrall
Menzie, Edmund, engr, res 1235 Hornby
Menzies, John, carptr, res Lorne, W of Columbia
Mercer, Jos, barber, res 211 Carrall
Mercer, Miss M, waitress, Leland house, Hastings
Merchants' Exchange Hotel, Jno Jervis, prop, 319 Seymour
Mercier, Geo, cabinetmkr, 152 Hastings, res 312 Princess
Meredith, Miss Carrie, dressmkr, res 727 Homer
Merryman, Thos, plasterer, res Clarence htl, Pender
Mershon, L H, (Mershon & Proctor,) Metropolitan Club bldng, Homer, res Leland htl
Mershon, Mrs, res Leland house
Mershon & Proctor, com mchts, Metropolitan Club bldng, Homer
Mertzen, C, furniture mkr, res Atlantic htl, 73 Cordova
Mervyn, Joe, lbr, cabin 12, Pender
Metcalfe, Matthew, dairy help, res 2905 Quebec
Metcalfe, W, carptr, (Robertson & Hackett,) res 534 Seymour
Metherell, Dr S A, physician, room 4, Dunn-Miller blk
Methodist Church, minister, Rev W W Baer, 329 Princess
Methodist Church, minister, Rev C Watson, 545 Homer
Methodist Chinese Mission, 134 Dupont

HUDSON'S BAY COMPANY Direct Importers of Havana Cigars
VICTORIA, B. C.

E. H. HEAPS & CO., Machinery Brokers, SAW AND PLANING MILL MACHINERY, ENGINES, BOILERS AND FITTINGS.
Powell St. Mill and 612 Cordova St., Vancouver, B. C.

Metropolitan Club, Homer, J O Benwell, secy

Meytyer, J, (Meytyer & King,) res Sherman house, 332 Water

Meytyer & King, props Sherman house, Water

Michell, F Miss, clk, 50 Cordova, res 1220 Richard

Michell, T, emp C.P.R., res 1220 Richard

Michie, A G, painter, res 1414 Alberni

Mickee, S, mcht tailor, 11 Hastings, E res Cordova

Middler, Wm, wagonmkr, res 72 Ninth ave, Mt Pleasant

Middlemas, Geo, news agt, (C.P.R.,) res Palmer house

Middlemas, Miss B, stenographer, res 814 Richard

Middlemas, G H, baggageman, C. P. R., res 348 Tenth ave

Middlemas, Mrs J, res 814 Richard

Milbak, Freda, engr, Heap's mill, res 722 Cambie

Miles, B Mrs, res 540 Homer

Miles, J W, planerman, Hastings mill

Miles, Miss Mabel Catherine, res 540 Homer

Miles, William, gardener, res 489 Westmr rd

Miles, Wm Hy, freight clk, C.P.R., res 540 Homer

Millard, C, stenographer, C.P.R., res 516 Cordova, E

Millard, E J, route agt, Dom Exp Co, res 520 Howe

Millard, H H, clk, C.P.R., res 516 Cordova, E

Millback, A, lbr, 125 Water, res 722 Cambie

Miller, Albert, logger, res City htl, 49 Powell

Miller, Bertram, asst postmaster, res Granville

Miller, C L, butcher, res 2634 Quebec

Miller, Miss Edith, domestic, 1116 Seaton

Miller, Ernest, barrister and solicitor, rm 1, Dunn-Miller blk, res Eighth ave, Fairview

Miller, Frank, tmstr, Van Gurney Cab and Del Co, res McIntosh blk, Cordova

Miller, Frank, prntr, res Hotel Europe, 47 Powell

Miller, Geo A, carptr, res Westmr ave, cor Fourteenth

Miller, Harry, carptr, C.P.R., res 706 Cordova, E

Miller, Hy, carptr, C.P.R. res 706 Cordova, E

Miller, J S, dairyman, res 1114 Hornby

Miller, J E, col inland rev, P.O. and Customs bldng, res 1116 Haro

Miller, J F, checker C.P.R. wharf, res 620 Seymour

Miller, Jonathan, postmaster, res Eighth ave, Fairview

Miller, J, res Sherman hs, 332 Water

Miller, J R, customs inspctr, res 716 Richard

Miller, Martin, restaurant kpr, res 106 Dunlevy ave

Miller, M, cook, 23 Powell, res 106 Dunlevy ave

Miller, Mrs, res 804 Richard

Miller, Olof, res rear 429 Powell

Miller, W C, restaurant kpr, 23 Powell, res 106 Dunlevy ave

Miller, W O, chief train despatcher C.P.R., res 520 Hornby

Miller, rancher, res Old P.O. blk

Milley, Albert, fisherman, res Glasgow htl

Millie, H H, mngr, (W R Roberts,) res New Thompson blk, Hastings

Milligan, Chas, fireman, Hastings mill

Millross, W F, painter and contr, res Leland hs

Mills & Bethune, boot & shoe mchts, 20 Cordova

Mills, Chas W, barber, 211 Carrall, res 318 Homer

Mills, C F, carptr, res Eleventh ave, between Quebec and Ontario

Mills, Dr Jno A, physician, cor Richard and Dunsmuir

Mills, D, res Delmonico htl, Pender

Mills, H H, carptr

Mills, F W, carptr, res 144 Seventh ave, W

Mills, I W, clk, 20 Cordova, res 192 Ninth ave, Mt Pleasant

Mills, Richard, boot and shoe dealer, (Mills & Bethune,) Cordova, res 192 Ninth ave, W

Mills, Thos O, shoemaker, res 304 Cordova

Mills, Wm, cook, Cosmopolitan htl, res 439 Hastings, E

Shawnigan Lake Lumber Co., Ltd. Rough and Dressed Cedar and Fir Lumber. All Kinds of Builders' Lumber in Stock. Tel. 162.
T. ELFORD, Manager. P. O. Box 298, Victoria, B. C.

R. T. WILLIAMS & Co. Bookbinders and Blank Book Manufacturers
VICTORIA, B C.

DOERING & MARSTRAND'S BREWING CO., Alexandra Lager Beer, Porter and Ale
Tel. 429. Address MOUNT PLEASANT, VANCOUVER, B. C.

CANADIAN GENERAL ELECTRIC CO., LTD. ELECTRICAL CONTRACTORS AND MANUFACTURERS.
Head Office—Toronto, Ont. Factories—Peterboro, Ont. B. C. District—Vancouver, B. C. Write for Estimates.

Milne, Chas, clk, (Weeks & Robson,) res 538 Homer
Milne, Geo, lbr, res 512 Dunsmuir
Milner, Capt J L, Salvation Army officers quarters, res 128 Gore ave
Milner, Thos, lbr, Hastings mill, res 615 Powell
Milross, W T, painter and contractor, 304½ Hastings
Milton, Arthur, lumberman, res 1223 Richard
Minzies, John, butcher, res 1216 Seymour
Mitchell, A, carptr, res 833 Seymour
Mitchell, A, res Imperial htl, 419 Abbott
Mitchell, Alec, warehouseman, 8 Cordova, res 631 Cambie
Mitchell, F W, traveller, (Braid & Co) res Seventh ave, Mt Pleasant
Mitchell, Geo, surveyor, res Seventh ave, E, near Carolina
Mitchell, H, clk, Templeton's, res Cosmopolitan htl, Cordova
Mitchell, James, bridgeman, res Baldwin hse, 318 Carrall
Mitchell, John, moulder, B.C.I. Wks, res 401 Powell
Mitchell, John, blksmth, 144 Water, res 1116 Pendrill
Mitchell, Robt, mgr B. C. Dist. Tel. & Del. Co, Ltd, 305 Cordova, res 256 Eighth ave
Mitchell, Samuel, pattern mkr, McKelvey & Co, res 411 Powell
Mitchell, Theo, car repairer, res 1220 Richard
Moffatt, Miss F A, milliner, res 816 Howe
Moffatt, H W, sanitary engr, res 816 Howe
Moffatt, Miss L C, stenographer, res 816 Howe
Moffatt, Miss Maud, tchr, res 816 Howe
Moffatt, R J, publisher, res 816 Howe
Moghes, John, lbr, res Hotel Europe, 47 Powell
Moir, A G, life insurance agt, 523 Hastings, res rm 13, Lefevre blk
Mole, Henry, fmr, res 1025 Comox
Mole, H T, retired, res 189 Seventh ave, E
Monck, C R, stone cutter, res Tenth ave, bet Manitoba and Columbia
Monckton, G F, mining engr, rm 4, Whetham blk
Moneypenny, B, lbr, Hastings mill
Monk, Frank, master mariner, str Leonora, res 416 Keefer
Monroe, —, plasterer, old P. O. blk, Hastings
Monsarrat, F G, chief officer s.s. Empress of Japan, res 840 Thurlow
Montgomery, A H, carptr, R.C.P.M., res Proctor's bldgs, 532 Carrall
Montgomery, Hector, engr, B. C. Cooperage, res 72 Lansdowne ave, E
Montmorency, Miss, bdg hse kpr, 617 Richard
Montreal & B. C. Prospecting & Development Syndicate, Innes & Richards, agts, new Thompson blk, Hastings
Montreal Plate Glass Ins Co, Innes & Richards, agts, new Thompson blk, Hastings
Moodie, John, lbr, res 2723 Westmr ave
Moody, Capt Chas, master mariner, str Comox, res Princess
Moody, O S, porter, C.P.R., res Boulder htl
Moodyville Lumber Yard & Office, foot of Cambie
Moon, F H, emp Hastings mill, res 411 Hastings, E
Mooney, Capt, str Burt, res 424 Princess
Mooney, Jno, millwright, res 722 Cambie
Mooney, Lawrance, trader, res Barnard Castle htl, 852 Powell
Moore, Mrs, chambermaid, Hotel Vancouver
Moore, H G, gen mchndse, 506 Cordova, res 233 Princess
Moore, Peter, logger, res Gold house, 66 Water
Moore, Tom, head waiter, Hotel Vancouver
Moore, Thos Heaps, res Mr E H Heaps, Powell, E
Moors, J A, carptr, res 235 Georgia
Morant, Jas, driver, Fire hall No 1, res 2 Hastings, E
Morant, Mary Miss, waitress, Gold house, 66 Water
Morency, Clarence, appn, (barber,) 229 Abbott, res Delmonico htl
Morency, L Miss, draper's asst, 16 Cordova, res 620 Homer
Morency, P W Mrs, res 620 Homer
Morf, Emil, engraver, (Marshall, McCrae & Co,) 314 Homer
Morgan, H A, bldr, res 516 Cordova, E

DREWRY'S REDWOOD BREWERY, Winnipeg
Drewry's XXX StockAle is Extra Hopped, making it an Excellent Appetizing Tonic.

SHERMAN HOUSE, Vancouver, B. C., J. B. MEYTYER, Proprietor
Open Day and Night. Most Reasonable Rates in the City.

Morgan, Miss Amanda, domestic, 541 Hornby
Morgan, C D M, barber, res 175 Thirteenth ave, E
Morgan, D H, foreman, res 175 Thirteenth ave, E
Morgan, Frank, mgr bathing house, res Beach ave
Morgan, Fred, lbr, cabin 7, rear 774 Homer
Morgan, E B, mgr, (B. C. Land and Investment Agcy, Ld,) 306 Cordova, res Comox
Morgan, Hy, blksmth, res east of Campbell ave
Morgan, J, logger, res Hotel Europe, 47 Powell
Morgan, R H, millhand, R.C.P.M.
Morgan, T F, fruit and cigar store, res 58 Water
Morin, Nelson, logger, res 413 Keefer
Morley, Thos, res 804 Homer
Morley, Thos, clk, (Marshall, McCrae & Co,) 314 Homer
Morning, Michael S, tmstr, res 433 Powell
Morresatt, Jno, mchnst, Electric Light Wks, res 501 Westmr ave
Morris, A, expressman, res 606 Hamilton
Morris, Jas, lbr, res Russ htl, 41 Powell
Morris, J M, canneryman, res 326 Hastings, E
Morris, M P, Chilian Consul, res 723 Pender
Morrison, Mrs A, laundress, res 527 Drake
Morrison, Dan, lbr, res Pullman htl, Water
Morrison, Miss F, tchr, Mt Pleasant school, res Twelfth ave, cor Ontario
Morrison, Homer, blksmth, 105 Powell, res Twelfth ave
Morrison, Jas, res 149 Hastings, E
Morrison, J W, tailor, 105 Cordova, res Quebec, Mt Pleasant
Morrison, Mrs, washer, steam laundry, 912 Richard
Morrison, K, blksmth, res 213 Barnard
Morrison, Roy, res Baldwin hs, 318 Carrall
Morrison, Thos, blksmth, Hastings, W, res Twelfth ave, cor Ontario
Morrow, J W, druggist, res 2209 Westmr ave
Morrow, T R, druggist and chemist, 426 Cordova and Mt Pleasant, res 1025 Georgia
Morrow's Drug Store and Post Office, 2209 Westmr ave, Mount Pleasant
Morse, Arthur, painter, res Columbia htl, 40 Cordova
Morse, H R, res Beatty
Morselle, Peter, fisherman, 3 Barnard Castle htl, 852 Powell
Morsky, S A, baker, res 17 Hastings, E
Mortimer, J W, ship carptr, res 1317 Richard
Mortimore Bros, mcht tailors, 504 Hastings
Mortimore, J G, plumber, res Haro, bet Burrard and Thurlow
Mortimore, S C, tailor (Mortimore Bros), res Haro, bet Burrard and Thurlow
Mortimore, W H, (Mortimore Bros), 504 Hastings, res Haro
Morton, Geo, messgr (Bank of B. N. A.) res cor Hastings and Richard
Morton, Hugh, waiter, Hotel Vancouver
Morton, Robt, lumberman, Hastings mill, res 454 Hastings, E
Morton, Thos, mail clk, C.P.R., res 505 Barnard
Moscrop, Edwin, plumber, res 1005 Seymour
Moscrop, Geo, clk, 112 Cordova, res 1005 Seymour
Moscrop, John, cabinetmkr, res 1005 Seymour
Moscrop, R A, loco fireman, C. P. R., res 1005 Seymour
Moscrop, Miss S, res 1005 Seymour
Moscrop, Thos, res 1005 Seymour
Moseley, Wm, gardener, res 532 Harris
Moss, Chas S, civil engr, res 821 Seymour
Moss, Mrs, res 821 Seymour
Mouat, C H, secy to asst supt C.P.R., res 1102 Seaton
Mould, John Arthur, wharfinger, Evans, Coleman & Evans, res Sixth ave
Mount Pleasant Baptist Church, Seventh ave, near Quebec
Mount Pleasant Gardens, Westmr rd, cor Prince Edward
Mount Pleasant Methodist Church, minister Rev S Thompson, Ninth ave, cor Westmr ave

Shawnigan Lake Lumber Co., Ltd.
Rustic, Clapboards, Flooring, Mouldings, Laths, Shingles, Etc., in stock or to order. Yard, Discovery St., between Government and Store Sts. Address all communications to P. O. Box 298, Victoria, B. C. Telephone 162.
T. ELFORD, Manager.

J. A. RITCHIE, COMMISSION MERCHANT and Sole Agent for the Echo Roller Mills, Spokane, and the Dungeness Trading Company.
3 and 5 STORE ST., VICTORIA, B. C

WEEKS & ROBSON, WINE AND SPIRIT MERCHANTS
542-550 HASTINGS ST., VANCOUVER.

TRAVEL BY THE PALATIAL - STEAMERS OF THE - CANADIAN PACIFIC NAVIGATION COMPANY, Ltd., JOHN IRVING, Manager, VICTORIA, B. C.

Mount Pleasant School, bet Ninth and Tenth aves
Mount Pleasant Tannery, Nevile-Smith Bros, props
Mowat, Alex, lbr, Hastings mill
Mowat, Archibald, tmstr, Aitken & Mowat, res 460 Hastings, E
Mowat, J F, produce mcht, Commercial blk, Columbia ave, res 812 Hornby
Mowat, John, engr, res Seventh ave, E, cor Brunswick
Mowat, Harry, 4th officer Empress China, res 631 Hornby
Moyer, S M, barber, Holland blk, Water, res 410 Cordova
Moyls, Fran.., baker, res Sixth ave, near Ontario
Muddell, Claude, druggist, 106 Cordova, res 823 Cambie
Mueller, A, drayman, Columbia Bry Co, res Powell, E
Mueller, Mrs Mary, htl kpr, Empire hs, 175 Water
Mueller, M, emp Columbia Bry, Co, res Powell, E
Muir, Alexander, clk, F R Stewart, res Nelson
Muir, Mrs Annie, res 519 Seymour
Muir, Arch, retail grocer, cor Hastings and Granville, res 1011 Nelson
Muir, Mrs C, widow, res rear 237 Princess
Muir, D, clk, res 2207 Westmr ave
Muir, W, clk, cor Hastings and Granville, res 1011 Nelson
Mulder, Mrs M A, res 810 Howe
Mulder, Miss M J, stenographer, res 810 Howe
Mulhall, J J, clk, C.P.R., res 1210 Georgia
Mulhearn, Harry, logger, res 654 Princess
Mulligan, B, clk, Standard Oil Co, res cabin rear 14 Cordova
Municipality of North Vancouver, F Schofield, clk, corner Homer and Cordova
Municipality of South Vancouver, office, 623 Hastings
Munn, Alexander, fruit and candy, res 324 Carrall
Munro, Geo, deckhand, res 1328 Seymour
Munroe, A, messenger, 305 Cordova, res Helmcken
Munroe, Daniel, bkkpr, res Helmcken, bet Richard and Seymour
Munroe, D, res Sherman hs, 332 Water
Munroe, Ed, tmstr, res 501 Westmr ave
Munroe, Miss Flora, domestic, res 838 Hornby
Munroe, Geo N, medicine dealer, res Twelfth ave, E, near Westmr rd
Munroe, John, wedger, Hastings Mill
Munroe, John, expressman, res 438 Seventh ave
Munroe, Kenneth, lbr, sugar refinery, res 828 Powell
Munroe, Wm, conductor, C.P.R. res Gold hs
Munroe, W G, logger, res Boulder htl, 5 Cordova
Munroe, W, real estate broker, res 1132 Barclay
Murphy, David, tmstr, rm 7 Chamberlain blk, res 8 Powell
Murphey, F, carptr, res Beach ave, near Stanley Park
Murphy, Mike, lbr, res 162 Water
Murphy, W, tailor, 61 Cordova, Sullivan blk, res 318 Dunsmuir
Murray, Alex, stone cutter, res 215 Thirteenth ave, W
Murray, Archie, tailor, Star clothing str, Carrall, res 658 Barnard
Murray, C, blksmth, etc, 24 Hastings, res Brunswick htl
Murray, C W, mgr B.C. Cooperage Co, res Eighth ave near Scotia
Murray, Miss E, teacher West End school, res Hornby
Murray, Geo K, contr, res 649 Princess
Murray, John, lbr, res 460 Westmr rd
Murray, John H, stonecutter, res 629 Hamilton
Murray, Miss L C, school teacher, West End, res 925 Seymour
Murray, Mrs M, res 1037 Melville
Murray, Paul, engr, res 223 Thirteenth ave, W
Murray, W J, millwright, sugar refinery, res 743 Hamilton
Murray, Wm, mgr, Bk B.C., res Htl Vancouver
Musgrove, A C, carptr, res 1047 Howe
Musgrove, S E, clk, 112 Cordova, res 1047 Howe
Muskett, R A, mgr Cheapside clothing hs, 77 Cordova, res 533 Hamilton
Musson, Chas, painter, res 652 Princess
Mutual Life Ins Co, Stanley Henderson, agt, rm 5 Whetham blk

HUDSON'S BAY COMPANY European and English Groceries, Wines and Liquors, free and in bond.
Victoria. - - British Columbia.

E. H. HEAPS & CO., Manufacturers' Agents, Dealers in Machinery and Mill Supplies
Warehouse, Powell St.; City Office, 612 Cordova St., VANCOUVER, B. C.

Mutual Reserve Fund Life Association of New York, J H Hoare, agt, 139 Cordova
Mutrie & Brown, real estate agts, Y. M.C.A. bldg, 153 Hastings
Mutrie, H (Mutrie & Brown), 153 Hastings, res 603 Cambie
Myers, Mrs A, res 526 Pender
Myers, Dennis, clk, res rear 1107 Hornby
Myles, Jas C, mchnst, res 1217 Richard
Myles, R J, res 454 Hastings, E
Myres, Edward, lbr, res Tenth ave, nr Prince Edward
Myres, John, woodsman, res Tenth ave, nr Prince Edward
Mylius, Charles, boat bldr, Turner blk, 412 Cordova

N

Nadleman, L, grocery and fruit str, res 35 Dupont
National Assurance Co of Ireland, J J Banfield, agent, 411 Cordova
Neelands, T F, city mail collector, sec Pacific Bldg society, res 927 Homer
Neesan, Miss Sophie, dressmkr, 220 Carrall, res 916 Seymour
Neil, Miss K, clk, G I Wilson, 300 Cordova, res 422 Cordova
Neil, Robert, boiler mkr, McKelvey's, res 422 Cordova, E
Nelson, A, barber, 213 Abbott, res 315 Barnard
Nelson, Miss Annie, dressmkr, res Westmr ave
Nelson, August, planer, Hastings mill, res 826 Powell
Nelson, Charles, chemist and druggist, 106 Cordova, res 1143 Melville
Nelson, Ernest, tailor, 130 Cordova, res 117 Hastings
Nelson, James, upholsterer, 32 Cordova, res 316 Keefer
Nelson, Miss, dressmkr, res 734 Seymour
Nelson, N, frmn, Hastings mill, res 417 Powell
Nelson, Peter, pork packer, 125 Water, res 134 Cordova, E
Nelson, R, fmr, res 915 Granville
Nesbitt, George, blksmth, C.P.R., res 1207 Homer
Nesbitt, John, fitter, C. P. R. shops, res 1207 Homer
New, Thos, lbr, res 86 Dufferin
News-Advertiser Office, 420 Cambie
Newcombe, Capt H, master str Cutch, Union Steamship Co
Newcomb, J, mill hand, R.C.P.M.
Newcombe, J B, retired, res 400 Carl ave
Newitt, Miss A, res cor Jervis and Comox
Newitt Bros, grocers, 205 Carrall
Newitt, Chas A, grocer, 205 Carrall, res 314 Princess
Newitt, P J B, caretaker, Vancouver furniture factory, res cor Beach and Granville
Newitt, S H, New York grocery, 68 Cordova, res Cambie
Newitt, Walter, grocer, 205 Carrall, res 314 Princess
Newman, Miss Alice, trained nurse, res 618 Georgia
Newman, Miss Bertha, musician, res 618 Georgia
Newman, Miss C, kindergarten, 618 Georgia
Newman, H, clk (Van Land and Securities Corp, Ltd), 500 Hastings
Newsom, Miss A, res 1411 Burrard
Newsom, J A, hardware and stoves, 159 Cordova, res 1411 Burrard
Newsom, Miss J, res 1411 Burrard
Newsom, W L (John Boyd & Co), Columbia ave, res 1411 Burrard
Newton, Miss F, bkpr. tele Co, res 1207 Haro
Newton, Geo, lbr, res 1022 Keefer
Newton, H J, accnt, Hastings mill
Nichol, John, mchst, R. C. P. M., res 317 Harris
Nichols, Mrs Helen, res 516 Burrard
Nichols, Miss L, res 516 Burrard
Nichols, John, yard hand, R.C.P.M.
Nichols, Samuel, lbr, cor Lorne and Ontario
Nicholson, Fred, res Secord hs, 401 Powell
Nicholson, Capt M, master mariner, res 532 Hornby
Nickalls, piano tuner, old P. O. blk, Hastings
Nicol, James, lumberman, Hastings mill, res 211 Westmr ave
Nicol, W L, res cor Bute and Comox
Nicola Valley Railway Co, 519 Cordova
Nicolls, Edwd, solicitor, room 8, Whetham blk, res 1120 Seaton

SHAWNIGAN LAKE LUMBER CO., Ltd. Rough and Dressed Cedar and Fir Lumber. All kinds of Builders' Lumber in Stock
T. ELFORD, Manager. P. O. Box 298, Tel. 162, Victoria, B. C.

We Employ more Hands and more Capital than all Other Binderies in the Province
R. T. WILLIAMS & Co. 28 Broad Street, Victoria, B. C.

THE "GOLDEN KEY" BRAND ÆRATED WATERS
Fine Goods a Specialty; no cheap grades produced. EDWARD L. DREWRY, Winnipeg.

CANADIAN GENERAL ELECTRIC CO., LTD. ELECTRICAL CONTRACTORS AND MANUFACTURERS.
Head Office—Toronto, Ont. Factories—Peterboro, Ont. B. C. District- Vancouver, B. C. Write for Estimates.

Nicolls, E Miss, res 1120 Seaton
Nicolls, J P, clk, 411 Cordova, res 1120 Seaton
Nicolls, M P Miss, music tchr, res 1120 Seaton
Nicolls, Miss M W, music tchr, res 1120 Seaton
Nightingale, J P, grocer, res 2301 Westmr ave
Nilson, A, planer foreman, Hastings mill
Nisbet, J P, brakeman, C.P.R., res 154 Water
Nivan, Thos, mchnst, B. C. I. Wks, res Jackson ave
Niven, S, mchnst, B.C.I. Wks, res Alexander
Nixon, Saml, fireman, Robertson & Hackett, res 823 Hamilton
New York Life Insurance Co, Casement & Creery, agts, 432 Cordova
New Zealand Insurance Co, (Marine,) Evans, Coleman & Evans, agts
Noble, J H, mchnst, res 52 Tenth ave, W
Nodell, Ed, plumber, (W G Warren,) 36-38 Hastings, res Howe
Norgood, Jno, lbr, R.C.P.M., res 305 Princess
Norman, Caple & Co, stationers, 329 Hastings
Norman, E, jeweller, room 5, Miller block
Norman, Jos, gardener, res 720 Cambie
Norris, Mrs O K, res 209 Thirteenth ave, W
Norris, Levi, fmr, res 209 Thirteenth ave, W
North American Life Insurance Co, G E Farrer, agt, res Cordova
North British and Mercantile Insurance Co, McFarland & Mahon, agts, 519 Hastings
North China Marine Insurance Co, R H Paterson, agt, Richard, next Cordova
North Queensland Insurance Co, of Sydney, N. S. W., C Gardiner, Johnson & Co, agts, Metropolitan Club bldng, Homer
North, Saml, police officer, res Sixth ave, Fairview
Northern Counties Investment and Trust Co, Ld, Chas E Hope, agt, new Thompson blk, Hastings
Northern Fire Insurance Co, Van Land and Securities Corp, Ld, sub agts, 500 Hastings
Northern Pacific Railway, Frank V Bodwell, agt, 627 Hastings
Northern Pacific Hotel, Powell, cor Hawks ave
Norton, Wm, quartermaster, R.M.S. Empress China, res 611 Cordova, E
Norwegian Lutheran Church, minister, Rev C J Olsen, Jackson ave
Norwich & London Accident Ins Co, A C Stirrett, agt, 418 Hastings
Nose, T, Japanese consul
Nunamaker, Byron, clk, res 938 Park lane
Nye, A D, res 943 Wesmr ave
Nye, Chas H, clk, 943 Westmr ave
Nye, J, deck hand, str Cutch
Nye, Thos S, longshoreman, res 943 Westmr ave

O

Oakley, Ira, res 708 Cambie
Oakley, N L, sticker, Cassady & Co, Cambie
Obsen, J, baker, Stanley Park rd
Obenson, Peter, City water wks, res 622 Westmr ave
O'Brien, A W, clk, Bank Montreal, cor Dunsmuir and Granville
O'Brien, H D, clk (Great Northern Ry) res 302 Cordova
O'Brien, J M, editor World, cor Homer and Pender, res Merchant's Exchange
O'Brien, John, frmn (Van G. Cab & Del Co,) res Cordova, E
O'Brien, Miss L, nurse, City hospital
O'Brien, Prof W E O, teacher dancing Met Club bldg, Homer
O'Brien, —, res Powell, E, near Columbia brewery
Oceanic Steamship Co, Frank V Bodwell, agt, 627 Hastings
O'Connor, John, tailor, 130 Cordova, res Brunswick htl
O'Connor, Martin, longshoreman, res 10 Hastings, E
O'Connor, P, contr, res 422 Pender
O'Durgan, David, tram contr, res 422 Princess
O'Dwyer, D M, painter, res 637 Barnard
Official Stenographer's Office, Flitcroft Evans, official stenographer, Court House, Hastings

DOERING & MARSTRAND'S BREWING CO., Alexandra Lager Beer, Porter and Ale
Tel. 429. Address MOUNT PLEASANT, VANCOUVER, B. C.

WATERS
RY, Winnipeg.

rance Co,
rities Corp,
ngs
y, Frank V
ngs
Powell, cor
ter, R.M.S.
Cordova, E
rch, minis-
kson ave
lent Ins Co,
Hastings
l
res 938 Park
ave
estmr ave
itch
an, res 943
oie
ssady & Co,
Park rd
ter wks, res
k Montreal,
nville
Northern Ry)
r World, cor
s Merchant's
an G. Cab &
E
City hospital
cher dancing
E, near Col-
Frank V Bod-
130 Cordova,
horeman, res
122 Pender
ontr, res 422
res 637 Bar-
ffice, Flitcroft
apher, Court
, Porter and Ale
. C.

SHERMAN HOUSE, - Vancouver, B. C.
J. B. MEYTYER, Proprietor. Open Day and Night. Most Reasonable Rates in the City.

Ogilvie, A W, carptr, res 2090 Ontario
Ogilvie, R A, clk, (T Dunn & Co,) res 2090 Ontario
O'Hara, Harry, coal heaver, res 214 Alexander
Okanagan Cattle Co, butchers, Market hall. 145 Westmr ave
Oldfield, Jno W, contr, res Eighth ave, Fairview
Oleson, J, fmr, res Union htl, 223 Abbott
Oleson, O, fisherman, res 623 Barnard
Oliver, Mrs E G, res 409 Drake
Oliver, Thos, emp B.C.I. Wks, res 309 Sixth ave
Oliver, W O. acctnt, Bank B.N.A., cor Hastings and Richard, res 935 Hornby
Olmey, F S, fmr, res Columbia htl, 40 Cordova, E
Olmstead, A D, carptr, res 1327 Hornby
Olmstead, B A, grocery clk, res 1268 Granville
Olmstead, Miss Eva, music tchr, res 1268 Granville
Olmstead, Miss J M, res 1268 Granville
Olmstead, O, builder, res 1268 Granville
Olmstead, Mrs R, grocer, 1268-1270 Granville
Olson, August, res Carter hs, 154 Water
Olson, Chas, htl kpr, Edinburgh, 120 Water
Olson, Rev C J, minister Lutheran church, res 627 Prior
Olson, Jacob, pipe layer, res Prior
Olson, Ole, deckhand, str Active, res 410 Dunlevy ave
Olson, Miss Tilly, laundress, Hotel Vancouver
Omand, J, nightwatchman, C.P.R., res 820 Seymour
Omand, Mrs S, head dressmkr H. B. Co, res Granville
O'Neil, Morris, tel oprerator, C.P.R., 646 Granville
Opera House, O G Evan-Thomas, lessee, 733 Granville
Oppenheimer Bros, Ltd, wholesale grocers, 100-102 Powell
Oppenheimer, David, (Oppenheimer Bros) res Hotel Vancouver
Oppenheimer, Isaac, (Oppenheimer Bros) 100 Powell, res Hotel Vancouver
Oppenheimer, Solomon, (Oppenheimer Bros) 100 Powell, res Hotel Vancouver
Oriental Hotel, Crean & Thomas, props, 306-310 Water
Orr, Hugh, moulder, B.C.I. Wks, res 316 Barnard
Orr, Jas, immigration agt, res 1318 Georgia
Orr, Jean, clk, Ramsay Bros Co, Ltd, res 316 Barnard
Orr, Chas, bartndr, Glasgow htl, res 501 Westmr ave
Orrell, Mrs J S, millinery and fancy goods, 428 Westmr ave, res 636 Granville
Ormsby, Edward, fancy str, res 429 Powell
Ormsby, Russell, candy mkr, Ramsay Bros Co, Ltd, res 429 Powell
O'Rourke, James, prop Electric saloon, Carrall, res 329 Hastings, E
Osburn, Wm, cashier treasury dept, C.P.R., res 604 Burrard
Ostrom, A D, loco engr, res 409 Dunsmuir
Ottawa House, prop, R G Henderson, cor Pender and Granville
Ottoson, Gustav, lbr, res Hastings mill
Ouellet, Geo O, gen agt and nursery business, res rear 333 Hastings, E
Owens, G A, tmstr, Doering & Martrand's brewery, res 1554 Westmr ave
Owens, J J, carptr, res 91 Sixth ave, E

P

Pace, W J, chief clk, D McGillivray, 614 Georgia, res Pender
Pacific Belle Circle, A.O.F., Masonic blk, Cordova cor Cambie
Pacific Building Society, office Templeton blk, 2 Hastings, E
Pacific Business College, J A Bates, mgr, Rogers' blk, Hastings
Pacific Council No 4, R. T. of T., Dunn-Miller blk, Cordova
Pacific Soap Works, 121 Keefer
Pacific Varnish Co, Fourteenth ave, E, nr Prince Edward
Packe, Miss, J L, dressmkr, res 812 Howe
Paddon, Wm Hy, engr, str Saturna, 509 Barnard

SHAWNIGAN LAKE LUMBER CO., Ltd. Tel. 162. P. O. Box 298.
Mills at Shawnigan Lake. Yard at Victoria, B. C.
ROUGH AND DRESSED CEDAR AND FIR LUMBER, RUSTIC, CLAPBOARDS, FLOORING, MOULDINGS, LATHS, SHINGLES, Etc.

J. A. RITCHIE Sole agent for the Ogilvie Roller Mills, Spokane, and Dungeness Trading Co
3 and 5 STORE STREET, VICTORIA, B. C.

WEEKS & ROBSON, GROCERS AND PROVISION MERCHANTS
542-550 Hastings St., Vancouver.

Travel by the Palatial Steamers of the Canadian Pacific Navigation Company, Ltd.
John Irving Manager, Victoria, B. C.

Padmore, H E, res 1021 Melville
Paepke, Theodore, lbr, rear of 128 Cordova, E
Page, Joseph, acct, res 640 Seymour
Page, Ponsford Bros, gent's outfitters, 603 Hastings
Page, S J, printer and lithographer (Marshall, McCrae & Co), res 1021 Melville
Paine, George, tmstr, res rear 318 Carrall
Painter, H J, acct, C.P.R, res Eighth ave, Fairview
Painton, F J, music dealer, 409 Hastings, res Frenchay Cottage, Robson
Palmer House, Cordova
Palmer & Corrigan, civil engrs, 405 Cordova
Palmer, Miss H M, dressmkr, H. B. Co, res 538 Georgia
Palmer, J D, candy and cigar store, res 118 Hastings, E
Palmer, R E (Palmer & Corrigan), 405 Cordova, res Haro
Palmer, R V, res 427 Princess
Pandola, A, mchnst, C. P. R., res 1236 Seymour
Pandola, Mrs E, res 1236 Seymour
Pare, A, architect, res 519 Barnard
Pare, Joseph, clk (Painton's music store), res 519 Barnard
Park, C C, dealer in patents, res 232 Keefer
Park, James, bridge man, Baldwin hs, res 318 Carrall
Park, W, carptr, res Union htl, 223 Abbott
Parker, Arthur, painter, 1213 Seymour
Parker, A C, butcher, Abercrombie & Co, Cordova, res 211 Cordova, E
Parker, Clinton, driver, Gurney Cab Co, res 216 Carrall
Parker, F J, chef, S.S. Empress of Japan, res 1019 Seymour
Parker, F W, clk, C.P.R. wharf, res 441 Westmr rd
Parker, Herbert, driver, Carter hs, 154 Water
Parker, R V, messenger, 305 Cordova, res 441 Westmr rd
Parker, Wm, engr, str Coquitlam
Parkes, Samuel, H, painter, res Seventh ave, Fairview
Parkes, Samuel Jas, painter, Seventh ave, Fairview
Parkhurst, James, fisherman, res 46 Water
Parkinson, R H, land surveyor, res 306 Alexander
Parkinson, E B, excise officer, cor Pender and Granville
Parsloe, Wm, mill hand, Hastings mill, res 615 Powell
Parsons, Miss Alice, res 517 Hamilton
Parsons, B, livery stable kpr, 618 Hornby, res Delmonico htl
Partridge, R W, warehouseman, 407 Cordova, res Prior
Paste, R, tmstr, res Seventh ave, E, near Carolina
Paterson, R H, shipping and com mcht, Richard, near Cordova, res 524 Seventh ave
Paterson, Wm, salesman, B. C. Automatic Lighting and Oil Co, 200 Carrall
Paton, Geo, cabin 10, rear 774 Homer
Patterson, A J, customs broker, res 1128 Pendrill
Patterson, C, porter, C.P.R., res Boulder htl
Patterson, D C, boilermkr, res 304 Cordova, E
Patterson, Capt D H, master mariner, tug Active, res 510 Alexander
Patterson, J E, mill hand, res 138 Thirteenth ave, E
Patterson, R, milk vender, res 660 Granville
Patterson, Walter, clk, customs office, P. O. and Customs bldgs, res 814 Richard
Patterson, Wm, vegetable salesman, res 326 Powell
Paul, A H, baker, 836 Granville, res 912 Seymour
Paul, Charles, plumber, W G Warren, 36-38 Hastings, res 912 Seymour
Paul, Miss E, tailoress, 130 Cordova, res 912 Seymour
Paul, J, jeweller, res 912 Seymour
Paul, J M, carptr, res 1311 Seymour
Paull, A A, freight clk, C. P. R., rm 23, Dunn-Miller blk
Pavliger, Henry, tailor, Vermilyea blk, res 915 Granville
Paxman, John W, motorneer, res 622 Westmr ave
Payne, Geo, driver, H. B. Co, Granville, res Sunnyside
Payne, G W plasterer, res 515 Barnard

HUDSON'S BAY COMPANY, WHOLESALE GROCERS and WINE MERCHANTS
VICTORIA, B C.

E. H. HEAPS & Co. New and Second-hand Machinery, Stationary, Portable and Marine Engines and Boilers. Turbine Water Wheels.
Powell St. & 612 Cordova St., Vancouver, B. C.

Payne, Harry, baker, 706 Seymour, res Richard
Peaarrne, L B, stonecutter, res 74 Lansdowne ave
Peach, John R, plumber, 24 Cordova, res 1617 Westmr ave
Peake, Jas, res Cosmopolitan htl, Cordova
Peake, Thos, tailor, res 20 Water
Peake, Miss D, nursemaid, res 1136 Melville
Peake, Jas, billiard marker, (Met Club) Homer, res Cosmopolitan htl
Peake, Pat, lbr, res 715 Richard
Pearce, Jack, electrician, Hastings mill
Pearce, John, lbr, Hastings mill, res 615 Powell
Pearce, Thos, lbr, res 143 Hastings, E
Pearce, Wm, lbr, 125 Water, res Brunswick htl
Peard, matthew, clk, World office, cor Homer and Pender, res 826 Hornby
Pearey, John, tram conductor, res Hamilton
Pears, Walter, manufacturers agt, Y.M.C.A. bldg, Hastings
Pearsall, Chas, manufacturing jeweller, Cook blk, Cordova, res 1400 Georgia
Pearsall, Walter, asst, Cook blk, Cordova, res 1400 Georgia
Pearson, Frank, lbr, res Gambrinus htl, 136 Water
Pearson, Gustav, lbr, Hastings mill
Pearson, Joe, lbr, Hastings mill
Pearson, G J, res Carter hs, 154 Water
Pearson, I P, mining engr, res Tenth ave, near Prince Edward
Peart, Wm, fmr, 205 Abbott, res cabin, Carrall
Peck, E J, mchnst, res 1308 Hornby
Peck, J W, (J W Peck & Co) res 603 Granville
Peck, J W & Co, wholesale gent's furnishers, 603 Granville
Pedley, Rev J W, Congregational minister, res 710 Richard
Peel, Thos, driver, 122 Cordova, res 823 Keefer
Pendola, August, fitters app. C.P.R., res 1236 Seymour
Penhale, Miss E A, matron Vancouver children's home, 1157 Hornby
Penn, R G, U.S. immigration comr, Bank B.N.A. bldng, Hastings, res 623 Richard
Penney, T G, dock lbr, res 312 Howe
Penzer, Edward E, (Crowder & Penzer) 307 Cambie, res 1042 Nelson
Percival, J A, carptr, res 411 Dunsmuir
Perkins, Harry, carptr, res 641 Prior
Perkins, W, mchnst, B.C.I. Wks
Perkins, W, lathe hand, C.P.R., res Ninth ave, Fairview
Perry, A P, steam fitter, 615 Pender, res Seymour
Perry, Chas, carptr, res 719 Richard
Perry, Harry, engine cleaner, C.P.R, res 550 Georgia
Perry, Mrs, res Hornby
Petchell, Edward, retired, res Eighth ave, Fairview
Pete, Sevar, carptr, res City htl, 49 Powell
Peters, Christopher, shoemkr, 13 Cordova, res 250 Tenth ave, Mt Pleasant
Peters, Fred, driver, Gurney Cab Co, res 216 Carrall
Peters, Joshua, baker, J P Blake & Co, res 214 Prior
Peters, Miss, music tchr, res 534 Homer
Peters, —, plumber, res 573 Pender
Petersky, S, tobacconist and fruit seller, 37-39 Cordova
Petersen, P, emp C.P.R., res Union htl, 223 Abbott
Peterson, A, engr, res 916 Seymour
Peterson, A, manfrg jeweler, 228 Carrall, res Ninth ave, Mt Pleasant
Peterson, Frank, boot and shoe mkr, 221 Abbott, res Dufferin
Peterson, James, lbr, res 141 Sixth ave
Peterson, Peter, sealer, 141 Sixth ave
Petersons, W F, American Consul, Bank of B.N.A. bldng, res Leland htl
Phillips, E L, real estate agt, res 1427 Robson
Phillips, G F, carptr, res Lorne, near Ontario
Phillips, Lindsay, E, real estate agt, 200 Carrall, res 1427 Robson
Philo, A A (A A Philo & Co), 522 Cordova, res 819 Howe
Philo, A A & Co, cigar manfrs, 522 Cordova
Philo, J, violin teacher, res 819 Howe
Philo, J E, elocutionist, res 819 Howe

Shawnigan Lake Lumber Co., Ltd. Rough and Dressed Cedar and Fir Lumber. All Kinds of Builders' Lumber in Stock. Tel. 162.
T. ELFORD, Manager. P. O. Box 298, Victoria, B. C.

Latest Improvements in Book-Binding & Paper Ruling. R. T. WILLIAMS & Co.
28 BROAD STREET, VICTORIA, B. C.

DOERING & MARSTRAND'S BREWING CO., Alexandra Lager Beer, Porter and Ale
Tel. 429. Address MOUNT PLEASANT, VANCOUVER, B. C.

CANADIAN GENERAL ELECTRIC CO., LTD. ELECTRICAL CONTRACTORS AND MANUFACTURERS.
Head Office—Toronto, Ont. Factories—Peterboro, Ont. B. C. District—Vancouver, B. C. Write for Estimates.

Philp, C S, fruit and game dealer, 170 Cordova, res cor Eleventh and Manitoba
Philpot, Hilton, clk, 301 Cordova, res Georgia
Philpot, Dr H J, physician, res Georgia
Philpot, Miss Mabel, res Georgia
Philpot, Miss Madeline, res Georgia
Phippen, Hy Wm, lbr, res 725 Keefer
Phipps, G W, bkpr (T Dunn & Co), 8 Cordova, res 829 Hamilton
Phœnix Insurance Co of Hartford, J J Banfield, agent, 411 Cordova
Phœnix Insur Co of Brooklyn, Van Loan, Trust S. & G. Co, agts, 523 Hastings
Phœnix of London, H T Ceperley, gen agt, 523 Hastings
Physick, Thos, boiler mkr, C. P. R. shops, 812 Richard
Pickering, W, clk, C. P. R., res 542 Georgia
Pickthall, John, engr, C. P. R. shops, res 1015 Homer
Pickwell, James, mill hand, Tait's mill, res Third ave, Fairview
Pidgeon, Miss E, res 820 Hornby
Pidgeon, Miss F, dressmkr, res 820 Hornby
Pidgeon, Miss L, dressmkr, res 820 Hornby
Pierce, Col F H, res Leland hse
Pike, Albert, pattern mkr, B. C. Iron Wks, res Alexander
Pike, Angus, fisherman, res 716 Westmr ave
Pim, H, mgr Canadian Gen Electric Co, Ltd, 634 Granville, res 1102 Alberni
Pinkcombe, Mrs, res 408 Georgia
Pioneer Steam Laundry, D M Stewart, prop, 912 Richard
Piper, —, lbr, Hastings mill, res 401 Powell
Pitt, George, yard hand, R.C.P.M.
Pittenger, Wm D, caretaker, Sailors' Rest, 328 Water
Pitts, Wm, lbr, res Eighth ave, Fairview
Plant, Peter, logger, res 327 Carrall
Pledger, R, porter, Bank Montreal, res Granville
Plews, J, mchnst, B.C. Iron Wks
Plowman, Israel, lbr, sugar refinery
Plunkett, O, law student, res Pickles' blk, Seymour
Plymouth, Brethren Mission Room, 111 Cordova, E, late Oppenheimer
Podger, Chas, lbr, res Mason's cabins, Keefer
Polenz, Adolf, watchman (Leamy & Kyle mill), res 1206 Seymour
Police, Chief of, John McLaren
Police Magistrate, G A Jordan
Pollock, Robt, moulder, B. C. I. Wks, res 312 Barnard
Pomeroy, Louis, res 118 Hastings, E
Ponsford, H, gents' outfitter, 603 Hastings, res 1006 Nelson
Ponsford, Mrs Page, res 831 Howe
Pool, Russell H, carptr, C.P.R. shops, res 72 Sixth ave, W
Poore, H M, brakeman, res Fifth ave, bet Westmr ave and Quebec
Poore, F M, lbr, res Fifth ave, bet Westmr ave and Quebec
Popperwell, Angus, bartndr, Baldwin house, 318 Carrall
Port Warden and Harbour Master, W M Thain, 620 Cordova
Porter, A, C.P.R. porter, res Boulder hotel
Porter, Andrew, printer, News-Advertiser, res 420 Cambie
Porter, Frank, millhand, Hastings mill, res Prior
Porter, Jas, lbr, Cassady & Co, res 618 Seymour
Porter, Jas, bookkpr, res 31 Lansdowne ave
Post Office, J Miller, postmaster, cor Pender and Granville
Potter, Jno, contr, res 813 Burrard
Potts, Frank, tmstr, (Van Gurney Cab and Del C.) 107 Abbott, res 109 Hastings
Pound, Geo, pressman, News-Advertiser, res 318 Harris
Pound, Mrs, widow, res rear of 227 Harris
Pound, Wm, printer, News-Advertiser, res 318 Harris
Povah, Jno S, carptr and bldr, res 212 Twelfth ave, W
Pow, Wm, res 1327 Richard
Powe, J, blksmth, res 1253 Seymour
Powe, Wm, blksmth, C. P. R., res 1327 Richard
Powe, W G, fruit and confectionery, 418 Cordova
Powell, Miss A M, bookkpr, 1229 Howe
Powell Block, cor Westmr and Sixth avenues

DREWRY'S REDWOOD BREWERY, Winnipeg
Drewry's Ale, Porter and Lager is recommended by Physicians generally.

SHERMAN HOUSE, Vancouver, B. C., J. B. MEYTYER, Proprietor
Open Day and Night. Most Reasonable Rates in the City.

Powell, Ernest, tmstr, Red Cross brewery, res 509½ Howe
Powell, Jas W, lbr, Cassady & Co, res 1229 Howe
Powell, J L, printer, News-Advertiser, res Powell blk
Powell Street Shingle Mill, props, Edwd H Heaps & Co, Powell, E, near Columbia brewery
Powell, Thos, contr, res Seventh ave, Fairview
Powers, Tom, bartndr, Clarence htl, 600 Pender
Powis, John, (Powis & Whitehead,) Cordova, cor Cambie, res 521 Hamilton
Powis & Whitehead, real estate, insurance and financial agents, Cordova cor Cambie
Pratley, Geo, expressman, res 1318 Hornby
Pratt, Miss F, chambermaid, Hotel Vancouver
Pratt, James Lester, mill hand at Tait's mill, res Third ave, Fairview
Pratt, R B, rnchr, res 512 Cordova, E
Prefontaine, A, cellarman, res Stanley Park rd
Prenter, Sam, tmekpr, C.P.R. res 729 Richard
Prentice, John, com traveller, res 326 Cordova, E
Prentice, William, sec B.C. Sugar Refinery, and B.C. Cooperage and Jute Co, Ltd, res 705 Cordova, E
Prescott, J W, ins agt, rm 2 New Thompson blk, res Delmonico htl
Preston, Isaac, res 1018 Robson
Price, Sir Chas & Co, oil refiners, Julius Wilkinson, agt, 725 Pender
Price, John, brtnd, Englewood htl, 130 Powell
Price, Thos, freight man, C.P.R., res 16 Grove ave
Pride, J A, bkpr, R.C.M., res 323 Princess
Priestman, G, upholsterer, res 45 Twelfth ave, W
Prior, E G & Co, Ltd, importers agricultural implements and hardware merchants, E Brenchley, mgr, 127 Water
Prior, F H, painter, Tenth ave between Manitoba and Columbia
Prior, F L, collector, res Tenth ave, bet Manitobo and Columbia
Pritchard, Jno, tmstr, res Thirteenth ave, corner Sophia
Prichard, Thos, bricklayer, res 251 Tenth ave, E
Proctor, F G, (Mershon & Proctor) Met Club bldg, Homer, res 912 Howe
Prodger, Chas, emp Electric Light Wks, res 207 Princess
Provincial Building and Loan Association of Toronto, A A Boak & Co, agts, 307 Cordova
Prusotori, Peter, bottler, Red Cross brewery, Seaton
Public School, Mt Pleasant, prin, G W Jamieson
Public School for infants, principal, Miss Fraser, res 504 Cordova
Public School, Cambie, cor Pender
Pugh, J S W, solicitor's clk, res 616 Burrard
Pugh, S G, bkkpr, C.P.R., res 709 Sixth ave, E
Puhl, Nick, coal mnr, res 162 Water
Purdon, Wm, mchnst, Hastings mill, res 617 Powell
Purdy, Hy, brakeman, C.P.R., res 237 Keefer
Purdy, Ralph, (R Purdy & Co) 418 Hastings, W, res 350 Ninth ave, W
Purdy, R & Co, real estate and house agts, 418 Hastings
Pursell, Ellwyn, butcher, res Columbia htl, 40 Cordova, E
Purser, William, res 204 Alexander
Purvis, Allan, clk, C.P.R., res Thurlow, bet Alberni and Robson
Purvis, Alex, res Thurlow, bet Alberni and Robson
Purvis, Jno, loco fireman, C.P.R., res Thurlow, bet Alberni and Robson
Presbyterian Church, J W McMillan, pastor
Pyatt, Mrs, cook, res 980 Westmr ave
Pybus, Hy, R.N.R., chief officer, Empress India, res 871 Hornby
Pyke J A, boot and shoe mcht, 234 Cordova, res Merchants' Exchange
Pyke, R S, salesman, 304 Cordova, res 745 Hamilton
Pyper, Robt, trimmer man, Hastings mill

Q

Quann, J, bartndr, Central htl, Cordova
Quann, T, htlkpr, Central htl, 42 Cordova

Shawnigan Lake Lumber Co., Ltd.
Rustic, Clapboards, Flooring, Mouldings, Laths, Shingles, Etc., in stock or to order. Yard, Discovery St., between Government and Store Sts. Address all communications to P. O. Box 298, Victoria, B. C. Telephone 162.
T ELFORD, - - Manager.

J. A. RITCHIE, Dealer in General Produce, Flour, Feed, Fruit, Poultry
Consignments Solicited. 3 and 5 Store Street, Victoria, B. C.

WEEKS & ROBSON, WINE AND SPIRIT MERCHANTS
542-550 HASTINGS ST., VANCOUVER.

TRAVEL BY THE PALATIAL - STEAMERS OF THE - CANADIAN PACIFIC NAVIGATION COMPANY, Ltd., JOHN IRVING, Manager, VICTORIA, B. C.

Quann, W H, bartndr, Central htl, 42 Cordova
Quebec Fire Assurance Co, W E Graveley, gen agt, rm 6, Whetham blk
Queen Bros, prop livery stables, 606 Georgia
Queen, Chas (Queen Bros), res 709 Seymour
Queen, E P (Queen Bros), 606 Georgia, res Waverly htl
Queen, W S, clk, Dominion Express Co, res Waverly htl
Quigley, E A, clk, Customs hse, res 1015 Hornby
Quigley, M Thos, telegraph optr, res 1128 Robson
Quigley, T M, contr, res 619 Hornby
Quinn, Jas, sailmkr, res 304 Dunsmuir
Quinn, W J, mcht tailor, 326 Cambie, res 731 Hamilton
Quinn, Wm, logger, res City htl, 49 Powell

R

Rabjohns, L, mchnst, C. P. R., res 1038 Nelson
Radley, James, prop Pullman Dining rms, 205 Abbott
Rae, Mathew, bailiff, res 2607 Westmr ave
Rae, Wm, fitter's appr, C.P.R. shops, res Cambie
Rainey, Miss Maggie tailoress (J G Campbell), res 658 Barnard
Ralph, Ross J, book-kpr, 24 Cordova, res 626 Princess
Ralph, William, stove and hardware mcht, 24 Cordova, res 626 Princess
Ralston, C C, Customs officer, res 1015 Haro
Ramage, R P, 200 Carrall, res Delmonico htl, Pender
Ramage, S H, saw filer, R. C. mills, res 306 Princess
Ramage, S, Automatic Lighting Co, res Delmonico
Ramby, G W, porter, C. P. R., res Boulder htl
Ramsay Bros Co, Ltd, wholesale confectioners, 127 Hastings, E, P. O. box 851, tel 339
Ramsay, James, mgr, Ramsay Bros Co, Ltd, 127 Hastings E, res 735 Seymour
Ramsay, Wm, jr, candy manufacturer, res 735 Seymour
Ramsay, Wm, sr, engr, Ramsay Bros Co, Ltd, res 735 Seymour
Ramsay, Wm M, frmn, Ramsay Bros Co, Ltd, res 735 Seymour
Ramsay, —, manuf chemist, rm 11, row 2, Proctor's bldgs
Ramsay, Miss M, res 735 Seymour
Ran, David, tinsmth, res 122 Cordova
Rand Bros, real estate ins & financial brokers, 100 Cordova
Rand, C D, (Rand Bros,) 100 Cordova, res 1020 Georgia
Rand, Mrs Ed, res 1020 Georgia
Randolph, John, cook, Oyster Bay restaurant, res Hotel Europe
Rankin, H E, messenger Dom Ex Co, res Leland htl
Rankin, John, clk custom hs, res 761 Hornby
Rankin, John S, bkpr, (Scott & Hughes,) 506 Hastings, res 532 Hornby
Ransom, David W, millwright, Hastings mill, res 612 Alexander
Ransom, Ira, fireman, Cassady's mill, res 612 Alexander
Ransom, Jay, lbr, res 612 Alexander
Rasmussen, A, upholsterer, res 143 Hastings, E
Rasmussen Bros, upholsterers, 143 Hastings, E
Rasmussen, J, lbr, res 660 Granville
Rasmussen, T, upholsterer, res 143 Hastings, E
Rathbone Lodge, No 7, K. of P, Dunn-Miller blk, Cordova
Ratherben, Fritz, frmn, machine shop, Hastings mill, res 325 Princess
Rattenbury, F M, architect, Holland blk, Cordova
Rauch, Albert, barkpr, res 411 Keefer
Ravels, J, car repairer, C.P.R. res 414 Westmr rd
Ravey, Jas, blksmth, 144 Water, res Westmr rd
Ravey, R R, messenger, 305 Cordova, res 471 Westmr rd
Rawchiss, Fred, carptr, res Union htl, 223 Abbott
Rawding, Geo, accnt, auditor and notary public, 148 Cordova
Raymond, Dolly Miss, res 324 Westmr ave
Raynor, Jno, res cor Broughton and Robson
Reach, Jas, joiner, R.C.P.M.

HUDSON'S BAY CO., Agents for Fort Garry and Benton County Flouring Mills
VICTORIA, B. C.

E. H. HEAPS & CO. Manufacturers of Red Cedar Shingles, Lumber, Excelsior, &c.
Powell St. Mill and 612 Cordova St., Vancouver, B. C

Read, J R, head tallyman, R.C.P.M.
Reading, Harry, deliveryman, B. C. Cattle Co. res 416 Princess
Reamer, Christina, domestic, 521 Homer
Reamer, T W, tchr banjo and guitar, room 1, Masonic blk
Rebbeck, R J, draughtsman, B.C.I. Wks, res 49 Twelfth ave
Red Cross Brewery, Williams & Barker, props, Seaton
Reed, Miss C E, clk, 108 Cordova, res 405 Jackson ave
Reed, D B, res 945 Westmr ave
Reed, Jno, druggist, 155 Cordova, res 1018 Eveleigh
Reed, J, trav auditor, C.P.R., 644 Granville
Reed, W, cigar factory, 405 Jackson avenue
Reeves, Mrs, res rear of 718 Seymour
Reformed Episcopal Church, Campbell ave, cor Keefer
Regina Lodge, 276, B.L. Firemen, 302 Cordova
Registrar's Office, Supreme and County court, Courthouse, Hastings, A E Beck, B. A., registrar
Reid, A E Miss, dressmkr, res 111 Hastings, E
Reid, Archibald, carptr, (Robertson & Hackett,) res Seventh ave, Fairview
Reid, C P, barkpr, res cor Seymour and Georgia
Reid, D R, rancher, res 910 Cordova, E
Reid, F, barber, res 608 Cordova
Reid, G F, res Hotel Europe, 47 Powell
Reid, Sir John, K.C.B., R.N., res Fairview house, Seventh ave
Reid, John, pound keeper, City hall, 141 Powell
Reid, Miss M J, res 243 Georgia
Reid, Mrs, dressmkr, res 606 Cordova
Reid, Robt, lbr (R. C. P. mills), res Cosmopolitan htl
Reid, Thos, lbr, C.P.R. shops
Reid, Wilfrid, bkpr, res 812 Richard
Renier, P S, tailor, res 624 Powell
Reinhardt, W H, opr C. P. R., 634 Cordova, res Gold hs
Reischmann, Miss D C, res 1025 Nelson
Rennie, Chas, carptr, res 381 Seventh ave, E
Rennie, Chas jr, musician, res 381 Seventh ave, E
Rennie, J B, motorneer, res 381 Seventh ave, E
Rennie, Thos W, musician, res 381 Seventh ave, E
Rennie, W A, contr, res 381 Seventh ave, E
Rennison, A W, clk, res 551 Keefer
Rennison, Wilfrid, res 551 Keefer
Resteen, Geo, C. P. R. conductor, res 809 Hornby
Revely Capt F, master mariner, res 518 Burrard
Revely, T C, res 518 Burrard
Revely, Wm F, solicitors clk, res 518 Burrard
Reynolds, Joseph (foreman, Royal City mills and prof of music), res 531 Homer
Reinhardt, S, emp steam laundry, res 425 Drake
Rhodes, H, financial broker and acct, 625 Hastings, res 1128 Melville
Richards, Geo, trimmer man, Hastings mill
Richards, Robt, lbr, res 431 Powell
Richards, S O (Innes & Richards), Thompson blk, Hastings, res Seaton
Richardson, Chas, sr, car repairer, C. P. R. shops, res 620 Hamilton
Richardson, Chas, jr, brakeman, C. P.R., res 729 Homer
Richardson, C, logger, res Granville htl, 20 Water
Richardson, Edward, brakeman, C.P. R., res 613 Cambie
Richardson, J, res Sherman hs, 332 Water
Richardson, Miss M L, milliner, G I Wilson, 300 Cordova, res 620 Hamilton
Richardson, Mrs S W, res 811 Seymour
Richardson, Wesley, dentist, 162 Cordova, res 804 Hornby
Rickard, H J, tea salesman, res 913 Granville
Rickers, Jno W, inventor, res 606 Princess
Riders, Peter, engr, C.P.R., res Balmoral htl, Cordova
Ridley, A H, engr, Hastings mill, res 420 Princess
Ridley, H E, prntr, 108 Cordova, res 420 Princess
Ridley, A H, engr, Hastings mill

SHAWNIGAN LAKE LUMBER CO., Ltd. Rough and Dressed Cedar and Fir Lumber, All kinds of Builders' Lumber in Stock
T. ELFORD, Manager. P. O. Box 298, Tel. 162, Victoria, B. C.

Blank Book Manufacturers R. T. WILLIAMS & Co.
28 Broad Street, Victoria, B. C.

DOERING & MARSTRAND'S BREWING CO., Alexandra Lager Beer, Porter and Ale
Tel. 429. Address MOUNT PLEASANT, VANCOUVER, B. C.

CANADIAN GENERAL ELECTRIC CO., LTD. ELECTRICAL CONTRACTORS AND MANUFACTURERS
Head Office Toronto, Ont. Factories—Peterboro, Ont. B. C. District—Vancouver, B. C. Write for Estimates.

Ridley, Leon A, machnst, R.C.P.M., res 420 Princess
Riester, Julius, brewer, Red Cross bry, res Seaton
Righter, Peter, loco engr, C.P.R., res Balmoral htl
Riley, Miss B, ironer, steam laundry, res 5 Beatty cottages
Riley, Mrs, widow, res 5 Beatty cottages
Riley, W R, painter, res 1324 Howe
Risen, Oloa, lbr, res 536 Homer
Ritchie, Mrs, res Georgia, near Cadero
Rito, Tonie, lbr, res rear of 610 Prior
Roach, J, messenger Dom Exp Co, res Hastings, E
Roach, Miss K, dressmkr, res Hastings
Roach, R G, carptr, Tel Co, res 1220 Melville
Roak, A A, insr agt, 307 Cordova, res 1014 Robson
Roantree, M J, tallyman, Hastings mill, res 422 Alexander
Robb, Miss F C, res 633 Hornby
Robb, John, carptr, res 632 Cordova, E
Robb, S R, journalist, the World office, res 723 Homer
Robb, Wm, tmstr, res 373 Sixth ave
Roberts Alex, painter, res 313 Georgia
Robert, C, housekpr, res 1135 Melville
Roberts, C, rm 14, row 2, Proctor's bldgs
Roberts, D, machinist, B.C.I.Wks, res Alexander
Roberts, Ed, engr, res 59 Eleventh ave, E
Roberts, John H, res 2461 Quebec
Roberts, John, painter, res 313 Georgia
Roberts, J P, clk, (Bk B.N.A) res cor Bute and Seaton
Roberts, Mrs J, res 311 Georgia
Roberts, N, cook, 27 Cordova, Fountain htl
Roberts, S, machinist, res 1327 Seymour
Roberts, T H, artist, res 2461 Quebec, Mt Pleasant
Roberts, Thos Jos, htlkpr, Granville htl, 20 Water
Roberts, W R, watchmaker & jeweller, new Thompson blk, Hastings, res Nanaimo
Robertson, Alex, clk, res 1047 Howe
Robertson, Dr A M, physician, etc, 404 Granville, res 1125 Georgia
Robertson, Annie Rothford, res 630 Burrard
Robertson, Arthur, broker and com mcht, res 605 Granville
Robertson, Miss A E, res 1125 Georgia
Robertson, David, (Robertson & Hackett) sash and door factory, 520 Seymour, res 523 Richard
Robertson, David, res 1125 Georgia
Robertson, D, dry goods, res 154 Water
Robertson, F M, accountant (Innes & Richards,) res corner of Pender & Broughton
Robertson, George Winwram, master mariner, res Eighth ave, Fairview
Robertson, Gideon, real estate agt, 307 Cordova, res 630 Burrard
Robertson, Harry, saddlemkr, 319 Cambie, res 528 Powell
Robertson, Hugh, moulder, B.C.I. Wks, res Alexander
Robertson, H G, sealer, res 487 Sixth ave, E
Robertson & Hackett, sash and door factory, contrs and bldrs, 520 Seymour
Robertson, Miss J M, res 1125 Georgia
Robertson, Robert, stone cutter, res cabin, rear No 14 Cordova, E
Robertson, R, clothing store, 208 Carrall, res 823 Homer
Robertson, R D, saddler, Mr Wilson, Cambie, res 528 Powell
Robertson, W H, grocery str, res 749 Powell
Robertson, Wm John, comr traveler, res 1080 Haro
Robertson, W R, clk, Yorkshire Guarantee Co, res 1125 Georgia
Robertson, W, cook, 5 Cordova, res Boulder htl
Robertson, W, moulder, B.C.I. Wks, res Boulder htl, 5 Cordova
Robinson, Alex, prin High school, res 628 Richard
Robinson, Archie, lbr, sugar refinery, res 1018 Keefer
Robinson, Arthur, res 612 Westmr ave
Robinson, Miss Cecilia, clk, Ramsay Bros Co, Ltd, res Princess
Robinson, David M, tchr, Central school, Pender, res 628 Richard

DREWRY'S REDWOOD BREWERY, Winnipeg
Drewry's Premium Lager—Fully Equal to any Imported Beer.

Beer, Porter and Ale
R. B. C.

A M, physician,
, res 1125 Georgia
Rothford, res 630

broker and com
nville
E, res 1125 Georgia
id. (Robertson &
l door factory, 520
Richard
res 1125 Georgia
goods, res 154

countant (Innes &
rner of Pender &

Winwram, master
ighth ave, Fair-

, real estate agt,
630 Burrard
, saddlemkr, 319
Powell
moulder, B.C.I.
der
aler, res 487 Sixth

ackett, sash and
ontrs and bldrs,

M, res 1125 Geor-

, stone cutter, res
Cordova, E
ning store, 208 Car-
er
ddler, Mr Wilson,
Powell
grocery str, res 749

hn, comr traveler,

. clk, Yorkshire
es 1125 Georgia
k, 5 Cordova, res

ulder, B.C.I. Wks,
5 Cordova
in High school, res

lbr, sugar refinery,

, res 612 Westmr

ecilia, clk, Ramsay
Princess
M, tchr, Central
res 628 Richard

Y, Winnipeg
ted Beer.

SHERMAN HOUSE, - Vancouver, B. C.
J. B. MEYTYER, Proprietor. Open Day and Night. Most Reasonable Rates in the City.

Robinson, D, blksmth's helper, C. P. R., res 625 Hamilton
Robinson, Fleming, res 1023 Eveleigh
Robinson, Geo E, tchr High school, res 852 Thurlow
Robinson, Harry, sugar boiler, Refinery, res Keefer
Robinson, Herman, tmstr, 58 Cordova, 813 Hornby
Robinson, James, blksmth, C. P. R. car shops, res 1201 Richard
Robinson, James, tmstr, McDowell & Co, res 208 Harris
Robinson, J E, expressman, res 111 Sixth ave, W
Robinson, John, steamboat hand, res Sherman hse, 332 Water
Robinson, L, tailor, res 832 Howe
Robinson, M, mcht tailor, 620 Hastings, res 832 Howe
Robinson, Miss M, tailoress, J G Campbell, res 918 Westmr ave
Robinson, Rich'd, baggage master, C. P.R., res 1512 Alberni
Robinson, Robt, carptr, res 327 Westmr ave
Robinson, Robt, warehouseman, F R Stewart, res 644 Homer
Robinson, R T, nurseryman, res Georgia
Robinson, Saml, res 454 Hastings, E
Robinson, T F, plumber and steam fitter, res 515 Burrard
Robinson, Wm, res 454 Hastings, E
Robinson, Wm, res Hotel Europe, 47 Powell
Robson, C W, wholesale and retail grocer, wine and spirit mcht, cor Hastings and Seymour
Rockett, Matthew, grocer, Westmr ave, res 743 Hamilton
Roderick, Donald, clk, Drysdale's, res Sixth ave, Fairview
Rodgers, D W, timekpr, Hastings mill
Rodney, Fred, wholesale and retail tobacco mcht, Sich's corner, res 532 Hornby
Rodway, Jos, tinsmith, res 1621 Westmr ave
Rodway, T H, cabinetmkr, 518 Hastings, res Seventh ave, Mt Pleasant
Rodwell, J, plumber, (W G Warren,) 36-38 Hastings
Roedde, Edwd, deck hand, res 401 Powell
Roedde G A, bookbinder, etc, Horne blk, Cambie, res 1415 Barclay
Roe, P D, tallyman, Cassady & Co, res 716 Richard
Rogers, A Lee, draughtsman, C.P.R., res 525 Thurlow
Rogers, B T, pres B. C. Cooperage and Jute Co, Ld, and mgr B. C. sugar refinery, res 1508 Georgia
Rogers, David, lumberman, Hastings mill, res 422 Alexander
Rogers, Harry, clk, McDowell & Co, res 626 Homer
Rogers, Jonathan, painter, 313 Pender, res 631 Richard
Rogers, Jos, electrician, res Prior
Rolings, Mrs, midwife and nurse, res 217 Harris
Rollings, Wm C, fireman, R.C.P.M., cabin 7, 17 Hastings, E
Rolls, Dr James, physician and druggist, res 54 Cordova
Rolls,—, emp sugar refinery, res 622 Westmr ave
Romang, Josiah, city engineer's office, City hall, res 524 Homer
Rooney, Jno, mail clk, res Bute, cor Robson
Roose, J B, res 513 Richard
Rose Hill Nursery, S Sherdahl, prop 510 Westmr rd
Rose, M S, contr and plumber, 172 Hastings, res 410 Cambie
Roselli, E, clk, res rm 17, Miller blk
Rosen, D, lbr, res 56 Water
Ross, Alex, bottler, Van Sodawater Wks, res Gore ave
Ross, A D, yard hand, R.C.P.M., res Proctor bldngs, 532 Carrall
Ross, A painter, res Twelfth ave, bet Manitoba and Columbia
Ross, Miss Ada, clk, Ramsay Bros Co, Ltd, res 467 Sixth ave, Mt Pleasant
Ross, A, lbr, sugar refinery, res Woodward's boarding hs, Westmr avenue
Ross, Andy, real estate exchange, 511 Cambie, res 541 Hamilton
Ross, C, painter, res rear 121 Powell
Ross, Miss C, domestic, res cor Robson and Burrard
Ross, Dan, carptr, res Sixth ave, cor Prince Edward
Ross, David, carptr, Columbia htl, res 40 Cordova, E
Ross, Donald, saloon kpr, res Cambie, 541 Hamilton
Ross, Frank, C.P.R. detective, res 525 Howe

SHAWNIGAN LAKE LUMBER CO., Ltd., Tel. 162. P. O. Box 298.
Mills at Shawnigan Lake. Yard at Victoria, B. C.
ROUGH AND DRESSED CEDAR AND FUR LUMBER, RUSTIC, CLAPBOARDS, FLOORING, MOULDINGS, LATHS, SHINGLES, Etc.

3 & 5 Store Street, VICTORIA, - B. C. | J. A. RITCHIE Dealer in Flour Feed, Fruit, Poultry, | Consignments Solicited.

WEEKS & ROBSON, GROCERS AND PROVISION MERCHANTS
542-550 Hastings St., Vancouver.

Travel by the Palatial Steamers of the Canadian Pacific Navigation Company, Ltd.
John Irving, Manager, Victoria, B. C.

Ross, G F, prop Van I. Wks, Alexander, res 467 Sixth ave, E
Ross, H, porter, C. P. R., res Boulder hotel
Ross, John, prop Arcade Drug store, cor Cambie and Hastings, res Leland hs
Ross, J D, contr, res 400 Sixth ave, E
Ross, Saml, steam shovel man, C. P. R., res Balmoral htl
Ross, Walter, railroad clk, C. P. R., res Leland hs
Ross, W B, fruit and tobacco, res 332 Cambie, Georgia
Ross, W, emp Robertson & Hackett, res 467 Sixth ave, E
Rougier, J G, Steam Dye works, 14 Cordova, E, res 315 Keefer
Rounsefell, F W, acctnt, 523 Hastings, res 1126 Robson
Rounsefell, Geo F & Co, coal & wood merchts, Harris
Routley, Miss R, res 626 Seymour
Rovels, Jos, emp C.P.R. shops, res Westmr rd
Row, P D, mill tallyman, res 716 Richard
Rowan, A K, trimmer man, Hastings mill
Rowe, Jas, seaman, res 43 Tenth ave
Rowe, Victor, boilermkr, B.C.I. wks, res Alexander
Rowell, John, lathe man, res 715 Keefer
Rowell, John Robt, lathe man, res 715 Keefer
Rowland, G W, laundry hand, res 927 Seymour
Rowley, J C, painter, res Pacific
Rowlings, Hy, logger, res Columbia htl, 40 Cordova, E
Roy, John, lbr, Hastings mill
Roy, L, plumber, etc, res 802 Granville
Roy, Peter, carptr, C.P.R. shops, res 833 Hamilton
Royal City Planing Mills R C Ferguson, mngr, office, 566-568 Carrall
Royal Insurance Co (Fire) A C Stirritt, 418 Hastings
Royal Templars of Temperance, Sullivan blk, Cordova
Roycraft, Miss E A, res 616 Burrard
Royd, C, master mariner, res Ninth ave, E
Rubinowitz, Louis, dlr in bankrupt stock, 206 Abbott
Rubinowitz, F, res 206 Abbott
Rumble, A, lbr, res rm 19, Miller blk
Rumble, Jno, stonecutter, res 1215 Homer
Rumble, Thomas, lbr, res 210 Powell
Runnalls, O, lath mill man, Hastings mill, res 607 Cordova, E
Runnalls, Richard, mill hand, Hastings mill, res 607 Cordova, E
Runner, W D, lbr, res 605 Hamilton
Runner, W G, typewriter, rm 2, Miller blk, Cordova, res 605 Hamilton
Russell, A, fmr, 809 Seymour
Russell, Andrew, engr, res 809 Seymour
Russell, B, clk, 1200 Seymour, res Homer
Russell, F R McD, student at law, Bk of B.N.A. bldg, res Ferguson blk
Russell & Godfrey, barristers & solicitors, Bk B.N.A. bld, Hastings
Russell, Harry W, clk, 11 Cordova, res 731 Homer
Russell, J A, (Russell & Godfrey,) Bk B.N.A. bldg, res Hotel Vancouver
Russell, Jas, engr, Cassady & Co, res 731 Homer
Russell, Mrs J, res 1231 Barclay
Russell, Miss M, res 809 Seymour
Russell, McDonald & Co, gen str, 62-64 Cordova
Russell, Tencretcle, plumber, res City htl, 49 Powell
Russell, Wm, asst engr, Electric Light Wks, res 622 Westmr ave
Russell, Wm, boiler maker, B.C.I. Wks, res 809 Seymour
Rust Arthur, res 326 Hastings, E
Rutherford, Miss, dressmkr, res 801 Richard
Ryals, A L, United States inspector of emigration, Hastings, W, res 535 Homer
Ryder, Robt, engr, (Leamy & Kyle's) res 311 Powell

S

Sacred Heart Academy, 406 Dunsmuir
Saflev, L, res 723 Hamilton
Sailor's Rest, 328 Water
Saint, J B, canneryman, res Seventh ave, cor Brunswick

HUDSON'S BAY COMPANY Direct Importers of Havana Cigars
VICTORIA, B. C.

E. H. HEAPS & CO. Powell St., and 612 Cordova St., Vancouver, B. C.
MINING MACHINERY, DIAMOND DRILLS, PUMPS, AIR COMPRESSORS, BRICK AND TILE MACHINERY, HOISTING ENGINES.

Saliger, Joe, waiter, Hotel Vancouver, Georgia
Salmon, Fred, pedler, res Cordova, E
Salmon, Herman, expressman, res Hastings, E
Salsbury, A E, C.P.R. clk, res 824 Hastings, W
Salsbury, F T, res 824 Hastings, W
Salsbury, L, res 824 Hastings, W
Salsbury, M, res 824 Hastings, W
Salsbury, Mrs Sarah, res Kew cottage, Eighth ave, W
Salsbury, S J Mrs, res 824 Hastings, W
Salsbury, W F, local treas, C.P.R., res 824 Hastings, W
Salvation Army Barracks, Carrall
Sanders, Edwin, carptr, res 415 Princess
Sanders, J, patternmkr, B.C.I. Wks, res 415 Princess
Sanderson, Alex, lbr, res 231 Princess
Sankey, Leonard, carptr, res 237 Prior
Sansom, T, cook, Columbia htl, 40 Cordova, E
Sarsearlle, Chas, switch man, C. P. R., res 66 Water
Saunders, T F, mate, str Cutch
Saunders, J S C, acent, Bank of Montreal, res 516 Burrard
Sauderson, Wm, emp Electric Light Wks, res 231 Princess
Savarve, Alphonse, shingle sawyer, res City htl, 49 Powell
Saw, Frank, bartndr, Union htl, 223 Abbott
Sayers, A, lbr, res 403 Drake
Sayers, Saml, emp steam laundry, Richard, res cabin 2 774 Homer
Scarf,—, agt, res Mountain View house, Cordova, E
Scarth, A H, res Barnard Castle htl, 852 Powell
Schabbets, Max, lbr, Hastings mill
Scherf, Amos, blksmth, res 215 Barnard
Schiott, T, res 1127 Pendrill
Schmidt C G, restaurant kpr, Holland blk, Cordova
Schneider, John, cook, res 162 Water
Schneider, Peter, hotel kpr, Ottawa hse, 612 Pender
Schofield, F J, J. P., vice-consul U.S.A., notary public and solicitor, res 817 Georgia
Schofield, Geo, carptr, res 621 Barnard
Schon, Nicolai C, journalist, 522 Cordova, res 320 Heatley ave
Schooley, C A, mgr Imperial Oil Co, res 929 Howe
Schwahn, August, prop Atlantic htl, 73 Cordova, res Eighth ave
Schwahn, Edward, prop New Fountain htl, 27 Cordova, res 859 Princess
Schwahn, Fred, bartndr, Atlanta htl, 73 Cordova
Schwartz, E G, res Tenth ave, east of Prince Edward
Schwesinger, Geo, slaughterman, B. C. Cattle Co
Sclater, Jas, C.P.R. ticket agt, res 817 Howe
Scott, Arthur, real estate agt, res Leland hse
Scott, A J, clk, 305 Cordova, res 411 Hastings
Scott, C A, pork packer, res 1016 Robson
Scott, David, night watchman, C. P. R. shops, res Dufferin, nr Westmr ave
Scott, F, clk, J A Pyke, 304 Cordova, res 1510 Robson
Scott, G D, insurance broker, 305 Cordova, res 823 Howe
Scott & Hughes, City auction rooms, res 506 Hastings
Scott, James, printer, 522 Cordova, 730 Richard
Scott, James, plasterer, res 323 Hastings, E
Scott, J D, clk, H. B. Co, Granville, res 906 Howe
Scott, John, logger, Glasgow hotel, Westmr ave
Scott, John, bricklayer, res 1510 Robson
Scott, John Wm, ship carptr, res 541 Campbell
Scott, Leonard, butcher, 38 Cordova, res 400 Georgia
Scott, Capt S F (Scott & Hughes), 506 Hastings, res Leland htl
Scott, S N, loco engr, C.P.R., res 721 Seymour
Scott, Thos, restaurant kpr, Cordova, res 726 Hamilton
Scott, Thomas, carptr (Cassady & Co), res 734 Seymour
Scott, T, confectioner, 161 Cordova, res 726 Hamilton
Scott, T D, clk (J W McFarland), Thompson-Ogle blk, 726 Hamilton

Shawnigan Lake Lumber Co., Ltd. Rough and Dressed Cedar and Fir Lumber. All Kinds of Builders' Lumber in Stock. Tel. 162.
T. ELFORD, Manager. P. O. Box 298, Victoria, B. C.

R. T. WILLIAMS & Co. Bookbinders and Blank Book Manufacturers
VICTORIA, B C.

DOERING & MARSTRAND'S BREWING CO., Alexandra Lager Beer, Porter and Ale
Tel. 429. Address MOUNT PLEASANT, VANCOUVER, B. C.

CANADIAN GENERAL ELECTRIC CO., LTD. ELECTRICAL CONTRACTORS AND MANUFACTURERS.
Head Office—Toronto, Ont. Factories—Peterboro, Ont. B. C. District—Vancouver, B. C. Write for Estimates.

Scott, Wm, logger, res Pullman htl, Water
Scott, W, lbr, Hastings mill, res 401 Powell
Scottish Union and National Insurance Co, Van Loan, Trust S. & G. Co, agts, 523 Hastings
Scoullar, A W, plumbing inspector, res 1041 Robson
Scoullar, A W, res 1167 Georgia
Scrase, Joseph bar tndr, Bodega saloon, res 533 Powell
Scuitto, G B, prop Inlet View htl, 109 Heatley ave
Scuitto, John, res Inlet View htl, 109 Heatley ave
Scuitto, John, grocery and confectionery store, 13 Powell
Scurry, Chas, barber, res 229 Abbott
Scurry, Elijah, barber, res 229 Abbott
Scurry, Harvey, barber, res 229 Abbott
Seagrave, Chas, printer (Marshall, McCrae & Co), 314 Homer
Seagrave, John, emp sugar refinery, res Grove ave
Seaman, Frank, res Boulder htl
Searle, E K, res Sherman hs, 332 Water
Seaton, Jas, (Seaton & Canonica) Sunnyside htl, 5 Water
Seidelman, Wm, gen storekpr, res Powell, E
Sellon, H P, mining engr, res 640 Seymour
Selwood, H G, clk (Bank of B. C.), res 1219 Richard
Selwood, Thos, res 1219 Richard
Senkler, J H, barrister and solicitor, Inns of Court bldng, Hastings, res Douglas hs
Sentell, Alfred, carptr, res Grove Cres
Sentell, Edwd, res Grove Crescent
Sentell, Ephraim, carptr, res Grove Crescent
Sentell, F W, mnr, res 906 Gore ave
Senze, Frank, fisherman, res 515 Powell
Seventh Day Adventists Mission Hall, 632 Harris
Sewell, H F D, acctnt, Bank of B.C., res 813 Georgia
Seyoone, Chas, glazier, R.C.P.M., res 313 Barnard
Seymour, Miss E, res 1033 Robson
Seymour, J R, chemist and druggist, Hastings, cor Seymour, res 1033 Robson
Seymour, H D, mnr, res rear of 513 Pender
Shaesgreen, J, str clk, res 904 Howe
Shangenbarger, A, bartndr, res Boulder htl, 5 Cordova
Shannon, Miss A, seamstress, res 734 Seymour
Shannon, William, res 1108 Haro
Sharp, A J, (A J Sharp & Co) 617 Hastings, res 727 Hamilton
Sharp, A J & Co, tailors and outfitters, 617 Hastings
Sharp, H J, clk Land Registry office, res Comox, bet Thurlow and Burrard
Shaver, Miss May, ironer, steam laundry, res 516 Dunsmuir
Shaver, N, plasterer, res 516 Dunsmuir
Shaver, Wm, clk, Tel dept, C.P.R, res 516 Dunsmuir
Shaw, C W, traveler, John Leckie, 531 Granville, res 1104 Robson
Shaw, Hy C, barrister, Bank B.N.A. bldng, res 1132 Alberni
Shaw, H P, mngr Canadian-Australian Com & Trading Co, Ltd, 428 Cordova, res cor Barclay & Burrard
Shaw, James, school tchr, res Leland house
Shaw, Jas, canneryman, res Seventh ave, Fairview
Shaw, John, insr agt, res 812 Richard
Shaw, Mrs J, res 1132 Alberni
Shaw, R G, boat builder, res 34 Powell
Shaw, Miss R, res 1103 Georgia
Shaw, T, insr agt, res Waverley htl
Shaw, Thos, sealer, res 1331 Richard
Shaw, Walter, seal hunter, res 1331 Richard
Shaw, W E, lbr, res 422 Pender
Shaw,—, tchr, res old P. O. blk, Hastings
Shaw,—, res 413 Powell
Shearer, Miss, dressmkr, res 629 Richard
Shearer, Mary Miss, res 118 Westmr avenue
Shearing, J B, mcht tailor, Arcade blk, res Dufferin, E, near Scotia
Sheasgreen, J, mgr, (Dunlap, Cooke & Co,) 408 Cordova, res Howe
Shedden, Sam, tmstr, res 813 Hornby
Sheehan, D W, ice mcht, 1329 Seymour
Shelby, E F, professor of music, res 639 Hamilton

DREWRY'S REDWOOD BREWERY, Winnipeg
Drewry's XXX Stock Ale is Extra Hopped, making it an Excellent Appetizing Tonic.

er, Porter and Ale
, B. C.

res rear of 513
, res 904 Howe
rtndr, res Boul-
mstress, res 734
es 1108 Haro
harp & Co) 617
amilton
ors and outfit-
l Registry office,
urlow and Bur-
ironer, steam
unsmuir
, res 516 Duns-
l dept, C.P.R,res
r, John Leckie,
104 Robson
er, Bank B.N.A.
erni
anadian-Austra-
ling Co, Ltd. 428
arclay & Burrard
tchr, res Leland
an, res Seventh
, res 812 Richard
2 Alberni
lder, res 34 Pow-
03 Georgia
s Waverley htl
res 1331 Richard
unter, res 1331
422 Pender
old P. O. blk,
ell
ssmkr, res 629
res 118 Westmr
tailor, Arcade
E, near Scotia
(Dunlap, Cooke
a, res Howe
, res 813 Hornby
mcht, 1329 Sey-
or of music, res

,Winnipeg
Appetizing Tonic.

SHERMAN HOUSE, Vancouver, B. C., J. B. MEYTYER, Proprietor
Open Day and Night. Most Reasonable Rates in the City.

Shelton, A E & Co, furniture, carpets and upholstery, 518 Hastings
Shelton, A E, (A E Shelton & Co,) 518 Hastings, res Delmonico hotel
Shelton, Giles, car inspector, C.P.R., res 1012 Eveleigh
Shelton, H T, (Shelton & Co,) 518 Hastings, res 825 Burrard
Sheppard, Chas, news agent, C.P.R., res Palmer house, Brinsmead blk
Sheppard, Richd, typewriter, C.P.R., res 417 Hastings, E
Sheppard, S, mill tallyman, R.C.P.M.
Shergold, Edwin, expressman, res 39 Sixth ave, E
Sheriff's Office, Court house, Hastings, J D Hall, sheriff
Sherwood, Alfred, assessor, S. Van municipality, 623 Hastings, res North Arm rd
Shewan, Wm, emp Gold house, 66 Water
Shields,—, plasterer, res Beach ave, bet Stanley park and Chilco
Shimmen, Jas, lbr, res rear 113 Cordova, E
Shindler, C P, builder, res 1234 Barclay
Shingle Mill, H H Spicers & Co, foot Cambie, adjoining Bridge
Shirley, Thos, deputy sheriff, court house, res 717 Cambie
Shoebotham, T B, barrister, rm 105 Holland blk, Cordova, res cor Nelson and Bute
Shook, Mrs Amelia, dressmaker, res 145 Hastings, E
Shook, Frank, apprentice, (J R Seymour) res 145 Hastings, E
Short, B H, cannery man, res 1212 Hornby
Short, B J, cannery owner, res 1132 Pendrill
Short, Chas, cook, Fountain htl, 27 Cordova
Short, Miss, htl cook, res 513 Richard
Short, Mrs Mary, cook, Englewood htl, 128 Powell
Shorter, Thos, lumberman, Hastings mill, res 454 Hastings, E
Sibury, George, tinner, 172 Hastings, res Eighth ave Mt Pleasant
Sills, Thos, machinist, C.P.R., res 1304 Burrard
Sills, Wm D, dairy help, res 1304 Burrard
Silverman, J K, tobacco and cigar str, 5 Water, res 312 Harris
Silva, Frank, barber, res 507 Westmr ave
Sim, J D, engr, res Fairview
Sim, M E, waiter, res Boulder htl
Sim, W H, wood mcht, Westmr ave near Bridge, res 1127 Richard
Simon, Mrs B, res 214 Harris
Simon, Joseph, musician, res Hotel Europe, 47 Powell
Simon, W, mill man, Hastings mill
Simons, Mrs, milliner, Hastings, W, res 531 Hamilton
Simpson, F R, insurance agt, res 829 Howe
Simpson, G R, carptr, res 734 Richard
Simpson, Henry, longshoreman, res over 511 Westmr ave
Simpson, J H, bkpr, (Robinson & Hackett) res 523 Richard
Simpson, J, painter, 5 Cordova, Boulder htl
Simpson, J W, janitor, Masonic blk, Cordova, res 420 Hastings, E
Simpson, Theo, res 1106 Melville
Simpson, —, res 326 Cordova, E
Simson, C, mgr T Dunn & Co Ltd, 8 Water, res 336 Cordova, E
Sinclair, Andrew, bricklayer, res 449 Prince Edward
Sinclair, A, res 449 Prince Edward
Sinclair & Ballantyne, bldrs, 309 Pender
Sinclair, John, logger, res Alhambra htl, Carrall, cor Water
Sinclair, J W, shipping, forwarding, com agt and customs broker, 725 Pender, res 1406 Alberni
Sinclair, Maclaren, carptr, res 339 Hasting, E
Sinclair, W D, druggist, Cordova, res 829 Homer
Sirroi, John, logger, res City htl, 49 Powell
Sisson, John, lbr, res 134 Hastings, E
Sisson, T H, cashier, R.C.M., res 1102 Seaton
Sizer, F T, agt Pacific N. W. newspaper, res Delmonico htl
Skeene, L, watchman, str Cutch
Skene, C R, res 536 Seymour
Skene, Mrs E, res 536 Seymour
Skene, Wm, wholesale dry goods and com mcht, secty Board of Trade, 605 Granville, res 1147 Barclay

Shawnigan Lake Lumber Co., Ltd.
Rustic, Clapboards, Flooring, Mouldings, Laths, Shingles, Etc., in stock or to order. Yard, Discovery St., between Government and Store Sts. Address all communications to P. O. Box 298, Victoria, B. C. Telephone 162.
T. ELFORD, - - Manager.

J. A. RITCHIE, COMMISSION MERCHANT and Sole Agent for the Echo Roller Mills, Spokane, and the Dungeness Trading Company.
3 and 5 STORE ST., VICTORIA, B. C

IMAGE EVALUATION
TEST TARGET (MT-3)

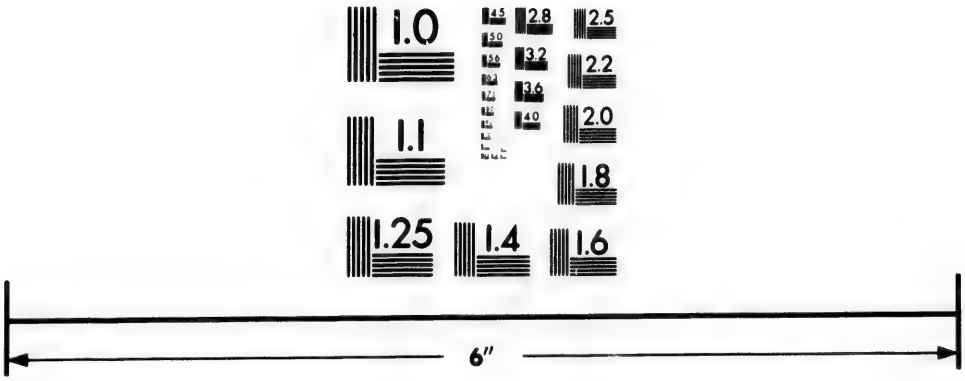

Photographic
Sciences
Corporation

23 WEST MAIN STREET
WEBSTER, N.Y. 14580
(716) 872-4503

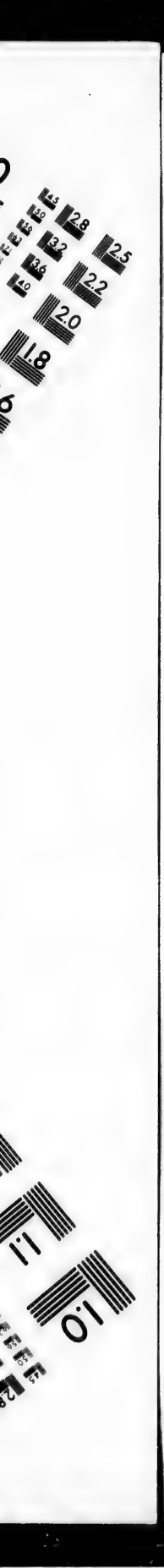
2.8
2.5
3.2
3.6
2.2
2.0
1.8
1.1
1.0

WEEKS & ROBSON, WINE AND SPIRIT MERCHANTS
542-550 HASTINGS ST., VANCOUVER.

TRAVEL BY THE PALATIAL - STEAMERS OF THE - CANADIAN PACIFIC NAVIGATION COMPANY, Ltd., JOHN IRVING, Manager, VICTORIA, B. C.

Skillicorn, Mrs M, dressmkr, H. B. Co, res Stanley cottage, bet Broughton and Nicola
Skinner, J A & Co, crockery and glassware, 514 Hastings
Skinner, R J, timber inspector, Court hse, Hastings, res 1227 Robson
Slade, Charles, lbr, res 87 Thirteenth ave, E
Slade, John, painter, res Prior
Slagg, Henry, mchnst, B. C. I. Wks, res 411 Prior
Slater, G F, mill hand, Heap's mill, res 621 Hamilton
Slater, H, billiard marker, Vancouver club, Hastings
Sleith, Robt, bricklayer, res Seventh ave, Fairview
Sloan, Robt, carptr, res Raymur ave, foot of Hastings, E
Small, W, tmstr (Van Gurney Cab and Delivery Co, 107 Abbott, res Nickel Plate restaurant
Smalley, H, machinist, C. P. R., 715 Cambie
Smalley, H, bricklayer, 530 Georgia
Smalley, John, tmstr, cabin 17, Hastings, E
Smart, Mrs Ellen, asst cook, City hospital, res Cambie, cor Pender
Smiley, Wm, tmstr, res Glasgow htl, 501 Westmr ave
Smirl, L T, carptr, res 919 Hornby
Smirl, T W, carptr, res 919 Hornby
Smith, Alex, P, acct Hotel Vancouver, res Beach ave
Smith, Alex, foreman boiler shop, B. C. I. Wks, res 418 Alexander
Smith, Alex, boot and shoe mkr, res 430 Westmr ave
Smith, Alfred, A, pattern mkr, B. C. Iron Wks, res 518 Alexander
Smith, Angus, tmstr, res 627 Homer
Smith, A H, night watchman, Hotel Vancouver
Smith, A John, yard hand, R.C.P.M.
Smith, A J, cook, res 43 Cordova
Smith, A T, carptr, res rm 4, row 1, Proctor's bldng, rear 532 Carrall
Smith, Bert, news agt, res Waverley hotel
Smith Bros, carpet cleaners, 1000 Seaton
Smith, Cecil, res Robson, bet Thurlow and Bute
Smith, Charles, porter, C. P. R., res Boulder hotel
Smith, Chas, hatter, res 46 Water
Smith, David, longshoreman, res over 108 Water
Smith, David, carpet cleaner (Smith Bros), res 1016 Alberni
Smith, D, logger, res Hotel Europe, 47 Powell
Smith, Edward, lbr, res 1310 Hornby
Smith, Edward Winter, banker, 321 Cordova, res 523 Hamilton
Smith, Mrs E G, res 1010 Alberni
Smith, E S, tmstr, Webster Bros, 1200 Seymour, res Richard
Smith, E, lbr, C.P.R., res Hornby, cor Drake
Smith, Fred, C.P.R. baggage car, res Haro, bet Nicola and Broughton
Smith & Freeland, gen mchts, 301 Seventh ave, E
Smith, F W, messenger Dom Exp Co, res Drake
Smith, Geo, porter, C.P.R., res Boulder htl
Smith, G C, carptr, res 718 Alexander
Smith, G G, carptr, res 418 Gore ave
Smith, Geo W, butcher, Westmr ave, res Westmr rd
Smith, Hy, groom, Palace stables, res 1003 Pender
Smith, H W, bkkpr, Union Steamship Co, Ltd, res Comox
Smith, James, tmstr, Crowder & Penzer, res 415 Harris
Smith, James N, saw filer, Hastings Mill Co
Smith, Jas A, carpet cleaner (Smith Bros) res 1010 Alberni
Smith, J B, bkkpr, F R Stewart, res 33 Cambie
Smith, J C, mining engr, res Beach ave, bet Stanley Park and Chilco
Smith, Jno, logger, res 659 Harris
Smith, Jno, driver, Okanagan Cattle Co, res 616 Hastings
Smith, Jno, machinist, B.C.I. Wks, res 1326 Howe
Smith, J F, mill hand, Hastings mill, res rear of 213 Cordova, E
Smith, Jos, lbr, 134 Hastings, E, res 1326 Howe
Smith, Joseph, jr, plumber, res 1326 Howe
Smith, J W, fruit salesman, res 1010 Cordova, E
Smith, Jno R, bartndr, Englewood htl, 130 Powell
Smith, Miss Kate, brdng hs kpr, 135 Hastings, E

HUDSON'S BAY COMPANY European and English Groceries, Wines and Liquors, free and in bond.
Victoria. - - British Columbia.

E. H. HEAPS & CO., Manufacturers' Agents, Dealers in Machinery and Mill Supplies
Warehouse, Powell St.; City Office, 612 Cordova St., VANCOUVER, B. C.

Smith, J H, builder, res 536 Seymour
Smith, Kenneth, res 307 Keefer
Smith, King, res Gold house, 66 Water
Smith, W Maxwell & Co, wholesale tea and coffee mchts, Edison blk, Richard
Smith, W Maxwell, (W Maxwell Smith & Co,) res 1129 Pendrill
Smith, Miss, nurse, res 546 Georgia
Smith, M A Miss, res 135 Hastings, E
Smith-Nevile, A, (Mellon, Smith & Co,) 303 Cordova, res cor Bute and Pendrill
Smith-Nevile, Percy, secy Westminster and Van Tram Co, res 800 Hornby
Smith, Perry, (Smith Bros,) carpet cleaner, res 1010 Alberni
Smith & Price, saloonkprs, Englewood htl, 130 Powell
Smith, Peter, logger, res 659 Harris
Smith, Robt, lbr, res 448 Fifth ave, E
Smith, Robt, carptr, res Sixth ave, cor Carolina
Smith, Thos A, res 920 Cordova, E
Smith, T A, engr, res 326 Princess
Smith, W B, carptr, res 241½ Princess
Smith, W J, mcht, 301 Seventh ave, res 303 Seventh ave
Smith, Wm, lbr, res rear 312 Powell
Smithson, Ben, lbr, res 175 Water
Smoto, Spero, oyster dealer, res 69 Cordova
Smyth, Miss R L, boarding house kpr, 612 Seymour
Smythe, Jno, stableman, res 108 Hastings, E
Sneida, P, tmstr, res 1111 Seymour
Snell, Danl, engr, res 1536 Westmr avenue
Snelling, S F, real est broker and employment agent, 65 Cordova
Snowden, J H, porter, res 132 Cordova, res Dougall house
Snyder, E A, lbr, res 518 Harris
Sodestrom, P, shingle hand, R. C. P. M., res 322 Powell
Solloway, A E, turner, C.P.R. shops, res 1306 Seymour
Somers, John, carptr, res Thirteenth ave, cor Pender
Somerville, J E, lathe hand, C.P.R. res Clarence, htl, Pender
Somerville, Capt Wm, master mariner res 905 Westmr ave
Someya, S A, sec Japanese consul, res 610 Howe
Sommerton, Fred, lbr, res 940 Park lane
Sordet, Chas, painter, res 313 Georgia
Soule, Capt, stevedore, res 350 Powell
Soule, W G, stevedore, res 915 Cordova, E
Soutar, F, clk, Bk B. C. res Bk B.C. bldg
Southcott, John J, commercial traveller, res 724 Richard
South Van Brick and Tile Wks, office, Cook blk, Cordova
Spain, C, car repairer, res 421 Fifth ave, E
Spain, Edward, car repairer, C.P.R. res 423 Dufferin
Spain, Sirus, car repairer, C.P.R. res 421 Dufferin
Spalding, John, fireman, sugar refinery, res Powell
Sparks, James, carptr, res Grove Crescent
Sparling, Arthur, lbr, res 220 Princess
Sparling, R, private school teacher, res Cordova, E
Sparrow, John Jas, saloon kpr, 500 Carrall, res Dunlevy ave
Spear, John, restaurant kpr, Columbia blk, res 432 Columbia
Spencer, E B, operator, C.P.R. res 815 Hamilton
Spencer, O L, barrister, Rogers blk, Hastings, res 1225 Comox
Spencer, Dr W R, dentist, 152 Cordova, res 1257 Barclay
Spice, C, fireman, res 911 Richard
Spice, R, tailor, Vermilyea blk, Granville, res 620 Hastings
Spicer, H H, shingle mill owner, res 917 Howe
Speers, Miss M E, West End school tchr, res 925 Seymour
Spillman, E, fresco painter and decorator, 721 Pender, res 535 Howe
Spillman, Miss M, school tchr, res 535 Howe
Spinks, J M B, jr, student at law, Bank of B. N. A. bldg, res 1127 Pendrill
Spinks, R, student at law, inns of court bldg, res 1127 Pendrill
Spinks, J M S, res 1127 Pendrill
Spinney, Mrs Hattie, res 609 Powell
Spring, T B, res 302 Cordova, E
Springer, L, locker, Customs dept, res Robson

SHAWNIGAN LAKE LUMBER CO., Ltd. Rough and Dressed Cedar and Fir Lumber. All kinds of Builders' Lumber in Stock
T. ELFORD, Manager. P. O. Box 298, Tel. 162, Victoria, B. C.

We Employ more Hands and more Capital than all Other Binderies in the Province
R. T. WILLIAMS & Co. 28 Broad Street, Victoria, B. C.

DOERING & MARSTRAND'S BREWING CO., Alexandra Lager Beer, Porter and Ale
Tel. 429. Address MOUNT PLEASANT, VANCOUVER, B. C.

CANADIAN GENERAL ELECTRIC CO., LTD. ELECTRICAL CONTRACTORS AND MANUFACTURERS.
Head Office—Toronto, Ont. Factories—Peterboro, Ont. B. C. District- Vancouver, B. C. Write for Estimates.

Springer, B, pres Dominion & Foreign Trading Co, Ltd, vice-consul Norway and Sweden, 219 Cambie, res 1038 Robson
Sprung, George, tmstr, T Dunn & Co, 8 Cordova, res 225 Harris
Squair, W H, cannery owner, res 1020 Davis
Stake, Joe, tmstr, Vanc. G. Cab & Del. Co, 107 Abbott, rms Tremont htl
Stalker, Capt H, str Senator
Standard Life Insurance Co of Edinburgh, A A Boak & Co, agts, 307 Cordova
Standard Oil Co, works and office, Cambie, cor Smythe
Standard Tea Co, Thos O Mills, mgr, 524 Pender
St. Andrew's Presbyterian Church, Rev E D McLaren, cor Richard and Georgia
Stanford, James, carptr, rms over 321 Carrall
Stanner, Jas, blksmth, C.P.R. shops, res Third ave, Fairview
Staples, Philip, lbr, Major & Eldridge, res 125 Water
Stapleton, C, moulder, B.C.I. Wks, res Eleventh ave, W
Stapleton, C, painter's help, C.P.R., res Eleventh ave, Mt Pleasant
Stapleton J, app 230 Abbott, res Eleventh ave
Stark, Jas, dry goods importer, 226 Carrall, res 1027 Robson
Stark, Walter, clk, 226 Carrall, res 1027 Robson
St Arnaud, Edward, stevedore, res Prior
St'Ouge, August, logger, res City htl, Powell
St Cyrs, Jos, logger, res City htl, Powell
Steam Boiler & Plate Glass Insurance Co, of Canada, Rand Bros, agts, 100 Cordova
Stearman, S C, druggist's clk, 10-12 Cordova, res Dunn blk
Steele, Wm B, fitter, C.P.R. shops, res 2463 Quebec
Steele, Wm, expressman, res 339 Hastings, E
Steeves, W W H, res Seventh ave, Fairview
Steinman, Miss M, domestic, 811 Hornby
Stephen, Miss Beatrice, domestic, 818 Howe
Stephens, F B, clk, res Tenth ave
Stephenson, Thos, street insptr, City hall, res 501 Westmr ave
Sterling, David, clk, C.P.R., res 729 Richard
Sterling, E, clk, C.P.R. wharf, res 729 Richard
Sterling, J C, clk, real estate, res 729 Richard
Sterritt, Dan, condtr, C.P.R., res Gold hs, 66 Water
Stevens, Alfred, candy mkr, Ramsay Bros Co, Ltd, res 119 Westmr ave
Stevens, Alfred, fruit and cigars, 708 Granville, res 119 Westmr ave
Stevens, Mrs Alice, res 628 Hamilton
Stevens, Fred, agt Dom Ex Co, res 816 Hamilton
Stevens, George, manufacturers agt, rm 12, 66 Cordova, res Comox
Stevens, Miss M, res Comox
Stevens, W, lbr, 134 Hastings, E, res Grove ave
Stevens, William, carptr, res 26 Fifth ave, E
Stevenson, Dr E, physician, rm 7, res 120 Hastings, E
Stevenson, Geo, (Stevenson & Rockett) 626 Westmr ave, res Princess
Stevenson, John, brtndr, res City htl, 49 Powell
Stevenson, Miss R, res 1220 Melville
Stevenson & Rockett, grocery store, 626 Westmr ave
Steward, W T, electrician, office, Whetham blk, res 315 Georgia
Stewart, A C, teacher, Mt Pleasant school, res 2024 Westmr ave
Stewart, A J, salesman, 68 Cordova, res Cambie
Stewart, A M, (Clubb & Stewart, Cordova, res 607 Hamilton
Stewart, A N, laundry hand, res 730 Seymour
Stewart, C F, watchmaker and jeweller, res 656 Granville
Stewart, D C, mcht tailor, 130 Cordova, res 627 Cordova, E
Stewart, D G (Stewart, Lewthwaite & Co,) 121-123 Water, res 900 Hastings, W
Stewart, D M, tmstr, res 211 Harris
Stewart, D M, prop, Pioneer steam laundry, 912 Richard, res 730 Seymour
Stewart, James, lbr, res 222 Keefer

THE "GOLDEN KEY" BRAND ÆRATED WATERS
Fine Goods a Specialty; no cheap grades produced. EDWARD L. DREWRY, Winnipeg.

SHERMAN HOUSE, - Vancouver, B. C.
J. B. MEYTYER, Proprietor. Open Day and Night. Most Reasonable Rates in the City.

Stewart, F R, produce and commission mcht, Water, res Nelson corner Bute
Stewart, H A S, engr, res 512 Alexander
Stewart, James, clk, Oppenheimer Bros, res 507 Hastings, E
Stewart, James, emp 134 Hastings, E, res 222 Keefer
Stewart, Jas, conductor, C.P.R., res Gold hs
Stewart, J B, bkkpr, res 815 Hamilton
Stewart, J M S, lumberman, res 512 Alexander
Stewart, Lewthwaite & Co, com mchts, 121-123 Water
Stewart, Peter, lbr, sugar refinery, res Hastings, E
Stewart, Richd, lbr, Hastings mill, res 615 Powell
Stewart, Wm, hack and livery stable, Westmr ave, res Hoffman hs
Stewart, W H Allan, steward Metropolitan htl, Homer, res Edison blk, Richard
Stewart, res 522 Homer
St George, A Q, manfrs agt, res 66 Ninth ave, Mt Pleasant
St George's Club, A Chapman, steward, Lelevre blk, 321 Seymour
Stemson, Chas, com mcht, Hotel Vancouver
Stirgenberger, A, moulder, B. C. I. Wks, res Alexander
Stirrett, A C, financial broker, 418 Hastings, res cor Sixth ave & Quebec
Stitt, J R, mgr Hastings mill store, res 502 Alexander
St James' Episcopal Church, rector, Rev H F Clinton, 301 Cordova, E, cor Gore ave
St Laurent, Joseph, logger, res City htl, 49 Powell
St Luke's Home, private hospital and home for nurses, mgr, Sister Francis, 309 Cordova, E
St Michael's Church, Rev H C Whittington, pastor
Stockwell, C, lbr, res rm 6, row 2, 532 Carrall
Stone, Adolphus, fmr, res Fremont hs, 210 Carrall
Stone, C, logger, res Granville htl, 20 Water
Stone, Chas, mill hand, Hastings mill, res Hotel Europe
Stone, W H, painter, res 1020 Eveleigh
Stonehouse, Alex, marker, Hastings mill
Storey, J, tmstr (Weeks & Robson), res Pickles blk, Seymour
Storey, Miss Mary, domestic, Haro, bet Jervis and Bute
Stott, Jesse, car repairer, C.P.R., res 1124 Richard
Stout, J P, wood mcht, res 915 Hornby
Stout, Thomas, drug clk, 228 Carrall, res 208 Gore ave
Stovell, J, expr driver, Hastings mill
St Paul's Church of England, Hornby
St Quintin, Geo, painter, res Page blk, cor Granville and Robson
Strahan, Frank, joiner, 606 Seymour, res 608 Seymour
Straube, V J, gunsmith, 47 Cordova, res 514 Cordova
Strange, Thos, cook, Oyster Bay restaurant, Cordova
Stranze, H L, cigar store, 219 Carrall
Strathie, Alex, contr, res 321 Georgia
Strathie, Duncan, carptr, res 321 Georgia
Strathearn, Jno, surveyor, Hastings, W, res 418 Princess
Stretch, F P, emp C.P.R., res Seventh ave, cor Scott
Striffling, Joe, baker, Hotel Vancouver
Strong, R E, druggist, (T R Morrow,) 426 Cordova, res 1411 Burrard
Strongberry, Jno, lbr, sugar refinery, res 628 Powell
Strongberry, Wm, emp sugar refinery, res 628 Powell
Struthers, Alex, bldr, res 404 Georgia
Struthers, Annie Mrs, widow, res Powell, E
Stuart, A K, draughtsman, res 639 Richard
Stuart, Jas, clk, Oppenheimer Bros, Ld, res 507 Hastings, E
Stuart, J B, clk, Bank of B. C., res 516 Burrard
Stuart, J Duff, bookseller and stationer, (Clarke & Stuart,) 11 Cordova, res 925 Hornby
Stuart, Peter, driver, 140 Cordova, res 513 Hastings
Stuart, Richd, blksmth's helper, Hastings mill
Stubbs, C A, electrician, res Waverly hotel

SHAWNIGAN LAKE LUMBER CO., Ltd. Tel. 162. P. O. Box 298.
Mills at Shawnigan Lake. Yard at Victoria, B. C.
ROUGH AND DRESSED CEDAR AND FIR LUMBER, RUSTIC, CLAPBOARDS, FLOORING, MOULDINGS, LATHS, SHINGLES, Etc.

J. A. RITCHIE Sole agent for the Echo Roller Mills, Spokane, and Dungeness Trading Co
3 and 5 STORE STREET, VICTORIA, B. C.

WEEKS & ROBSON, GROCERS AND PROVISION MERCHANTS
542-550 Hastings St., Vancouver.

Travel by the Palatial Steamers of the Canadian Pacific Navigation Company, Ltd.
John Irving, Manager, Victoria, B. C.

Stubbs, Chas, mnr, res City htl, 49 Powell
Studdard,—, boilermkr, B.C.I. Wks, res Alexander
Studden, Fredk, baggageman, C.P.R., res 241 Princess
Studden, J G, tmstr, Welsh & Nightingale, res Princess
Studden, Saml, butcher, 118 Hastings, E, res 241 Princess
Suckling, A, clk, (Burns, Philp & Co, Ld,) res Dougall blk
Suckling, H W, engr, Holland blk, Cordova, res 826 Hornby
Sudmin, Jos, mcht tailor, Water, res rear 116 Water
Sugar Refinery, Wm Prentice, secy, Powell, E
Sulley, Wm, jr, mech engr, res cor Smythe and Burrard
Sulley, Wm, managing director, Van Land and Securities Corporation, Ld, 500 Hastings, res cor Burrard and Smithe
Sullivan, A W, capitalist, res 231 Cordova, E
Sullivan, C E S, res 231 Cordova, E
Sullivan, John, fireman, Hastings mill
Summers, Miss B (Summers & Orrell), 648 Granville
Summers, Charles, bartndr, White Swan, Cordova
Summers, Miss Isabel, millinery and fancy goods, 428 Westmr ave, res 636 Granville
Summers, James, prop White Swan htl, 600 Cordova, cor Seymour
Summers, Miss K (Summers & Orrell), New York blk, 648 Granville
Summers & Orrell, millinery, fancy goods, &c, New York blk, 648 Granville
Summer, Wm, contr, res Eighth ave, Fairview
Sun Fire & Marine Insurance Co, A M Bullock, special agt, 161 Cordova
Sun Life Assurance Co of Canada, J W Prescott, agt, New Thompson blk, Hastings
Sun Insurance Office of London, C F Yates, agt, 623 Hastings
Sun Insurance Co (Marine), Evans, Coleman & Evans, agts, Cordova
Sunnyside Hotel, Seaton & Canonica, props, cor Water and Carrall
Sutherland, John K, druggist, 555 Westmr ave, res 628 Richard
Sutherland, Wm, city tax collector, res 630 Richard
Sutton, Wm J, com travlr, res 814 Cordova
Swalwell, —, plumber, res 108 Harris
Swanson, A, prop Gambrinus htl, 136 Water
Swanson, Andrew, logger, Gambrinus htl, 136 Water
Swanson Bros, props Gambrinus htl, 136 Water, P.O. box 127
Swanson, J (Swanson Bros), 136 Water
Sweeney, C, mgr Bank Montreal, cor Dunsmuir and Granville
Sweet, Silas, bldr, res 521 Seymour
Swift, E S, oprtr, C. P. R., res 1209 Homer
Swift, J, freight clk, C. P. R., res 715 Cambie
Sykes, Arthur, carptr, res Ninth ave, near Carolina
Sykes, John, hardware store, res Westmr ave
Syme, James G, solicitor, res 734 Seymour
Symons, C S, plumber, W G Warren, 36-38 Hastings, res 531 Hamilton
Symons, Charles, Golden Rule Bazaar, 504 Hastings, res 531 Hamilton
Syson, John, lbr, res cabin 12, Pender

T

Tacey, J R, tinsmth, 24 Cordova, res 1126 Seymour
Tafte, Bredo, mchnst, R.C.P.M.
Tait, A W, bkkpr, Tait's mill, res Third ave, Fairview
Tait, W L, lumber mill owner, Granville, S, res Third ave, Fairview
Takahashi, Harry K, Japanese contr and boarding hs, 217 Columbia ave
Talcott, E W, prop Bay View htl, Cordova, res 1006 Robson
Talliard, J, mining engr, res Hoffman hs, Cordova
Tallman, Sylvester, bricklayer, res Sixth ave, Fairview
Tamura, S, Japanese mcht, "Sun Ban," 72 Cordova, res 522 Homer
Tanaka, B, clk, 72 Cordova,
Tanner, J S, chief clk C.P.R. ticket office, res 1102 Seaton

HUDSON'S BAY COMPANY, WHOLESALE GROCERS and WINE MERCHANTS
VICTORIA, B C.

E. H. HEAPS & Co. New and Second-hand Machinery, Stationary, Portable and Marine Engines and Boilers. Turbine Water Wheels.
Powell St. & 612 Cordova St., Vancouver, B. C.

Tapley, Jno, expressman, res 519 Seymour
Tapley, J, confectioner, 314 Cordova, res 302 Cordova
Tarling, A, lbr, res 737 Harris
Tarlton, Jas, soapmkr, Pacific Soap Wks, res 429 Harris
Tarrant, W, fitter, C.P.R., res Bridge htl
Tatlow, R G, res 1120 Pender
Taylor, Chas, res 513 Richard
Taylor, Chas J, mnr, res Pullman htl, Water
Taylor, Edward C, clk, C.P.R., res 800 Burrard
Taylor, F, carriage man, Hastings mill
Taylor, Frederick, soda water manf, Thorpe & Co, res 98 Dufferin, E
Taylor, G C, master mariner, res 811 Howe
Taylor, Geo H, machine hand, R.C. P. mills, res 43 Eleventh ave, E
Taylor, G M, fitter, C.P.R. shops, res 823 Seymour
Taylor, G R, carptr, res 1125 Richard
Taylor, H, longshoreman, res rear 513 Pender
Taylor, Jno, blksmth, 30 Cordova, E, res Columbia htl
Taylor, John, engr, res 1117 Homer
Taylor, John H, logger, res 812 Westminster ave
Taylor, N W, tel opr C.P.R. res 717 Seymour
Taylor, Orrin, machine hand, (Robertson & Hackett) 520 Seymour
Taylor, R B, gardnr, res 43 Eleventh ave, E
Taylor, Robert, boot maker, res 546 Seymour
Taylor, W A, carptr, (Robertson & Hackett) res 721 Keefer
Taylor, Walter, mngr Van Fruit Canning Co res 800 Burrard
Taylor, Wm, machnst, res Englewood htl, 128 Powell
Taylor, Wm Jas, second hand str, res 41 Hastings, E
Taylor, Wm, painter, res 614 Hamilton
Tays, Alex, tmstr, Red Cross brewery, res Seaton
Teetzel, Chas, agt, 19 Cordova, E, res 145 Hastings, E
Teigh, M C, blksmth, res Granville htl, 20 Water
Telegraph Office, C.P.R., J Wilson, supt, New York blk, 646 Granville
Telephone Central Office, W H Kent, mngr, Lefevre blk, 321 Seymour
Telford, Miss A, res 405 Drake
Telford, G, lbr, res 405 Drake
Temperance Hall, used for public meetings, Tenth ave betwn Westmr ave and Westmr rd
Temple, John, tmstr, res 325 Carrall
Templer, F, res 1021 Nelson
Templeton, Wm, grocer, 328 Carrall, res Bute, cor Barclay
Terminal City Building Society, office Templeton blk, 2 Hasting, E
Ternan, C, carptr, res 35 Eighth ave, W
Terrill, Wm, lbr, res No 4 cabin, 14 Cordova, E
Teskey, Miss Jennie, dressmaker, res Third ave, Fairview
Tetley, Chas, city accountant, res 1427 Barclay
Texas Lake Ice & Cold Storage Co, Ltd, office, C.P.R. delivery track near Carrall, J A Foley, mgr
Thain, Capt Murray, harbor master and port warden, res 1113 Nelson
Thatcher, Harry, painter, C.P.R. res 308 Pender
Thatcher, Oliver, painter, res 308 Pender
Thicke, Walter J, deputy registrar Supreme and County Courts, Court hs, res 918 Hornby
Thom, Miss A A, res 542 Georgia
Thomas, Dr A H, physician and medical health officer, res 415 Hastings
Thomas, Edwin, rancher, res Mountain View house, Cordova, E
Thomas, Miss Ettie, waitress, Mt View hs, Cordova, E
Thomas, Hugh, painter, res Columbia htl, 40 Cordova, E
Thomas, Miss Fanny, res 11 Dupont
Thomas, G W, carptr, res 968 Westmr avenue
Thomas, G (Crean & Thomas) Oriental htl, 306-310 Water
Thomas, G, jr, cigarmkr (Kurtz & Co), 162 Cordova, res Keefer
Thomas, H O, restaurant kpr, 520 Cordova, res 518 Cordova
Thomas, Nicholas, car repairer, C. P. R., res cabin, False Creek
Thomas, Miss M, stenographer, Bank of B. N. A. bldng, res Haro

Shawnigan Lake Lumber Co., Ltd. Rough and Dressed Cedar and Fir Lumber. All Kinds of Builders' Lumber in Stock. Tel. 162.
T. ELFORD, Manager. P. O. Box 298, Victoria, B. C.

Latest Improvements in Book-Binding & Paper Ruling. R. T. WILLIAMS & Co.
28 BROAD STREET, VICTORIA, B. C.

DOERING & MARSTRAND'S BREWING CO., Alexandra Lager Beer, Porter and Ale
Tel. 429. Address MOUNT PLEASANT, VANCOUVER, B. C.

CANADIAN GENERAL ELECTRIC CO., LTD. ELECTRICAL CONTRACTORS AND MANUFACTURERS.
Head Office—Toronto, Ont. Factories—Peterboro, Ont. B. C. District—Vancouver, B. C. Write for Estimates.

Thomas, Miss Rose, dressmkr, res 735 Seymour
Thomas, Miss Tilly, waitress, Mt View hs, Cordova, E
Thomas, Mrs Wm, boarding hs, Mt View hs, Cordova, E
Thomas, W, mgr, gas woks, res 134 Keefer
Thompson, A, carptr, res 1303 Seymour
Thompson, A W E, bkpr, res Eighth ave, near Scotia
Thompson, C A, customs clk, res 504 Howe
Thompson, Chas, groom, res 606 Georgia
Thompson, Miss T, res 1231 Robson
Thompson, Geo, ship carptr, res Prior
Thompson, Miss Lillie domestic, res 1108 Haro
Thompson, M P, stationer, res 1211 Robson
Thompson, Mrs, res 1231 Robson
Thompson, P N, res 504 Howe
Thompson, R B, salesman (Drysdale's), 150 Cordova, res 1303 Seymour
Thompson, Samuel, prop Alhambra htl, Carrall, cor Water
Thompson, S J, pastor Mt Pleasant Methodist Church, Thirteenth ave, bet Quebec and Ontario
Thompson, W H, coal heaver (Crowder & Penzer), res 415 Harris
Thomson, Alex, lbr, sugar refinery, res 618 Barnard
Thomson, Bros, booksellers and stationers, 108 Cordova
Thomson, James, manager Hudson's Bay Co, res 816 Burrard
Thompson, M P, bookseller & stasioner (Thomson Bros), 108 Cordova, res 1211 Robson
Thomson, Mrs, charwoman, res 229 Princess
Thorburn, James, tmstr, res 2381 Quebec
Thorburn, W M, feed mcht, 1529 Westmr ave, res 1531 Westmr ave
Thornbury, Frank, chief officer, S.S. Empress of China, res 808 Hornby
Thorn, Mrs S, nurse, res 1109 Nelson
Thorpe & Co, mineral water mnfs, 97 Sixth ave, E
Thorpe, Gabriel, carptr, res 520 Harris
Thorpe, Hills, (Thorpe & Co,) 97 Sixth ave, E, res 39 Sixth ave, E
Thorsen, D, brewer, Doering & Marstrand, res Seventh ave, nr Brunswick
Thurston, Jno A, clk, 121 Hastings, res cor Tenth ave and Ontario
Thurston, S H, (Wm Thurston & Sons,) 121 Hastings, res cor Tenth ave and Ontario
Thurston, Wm & Sons, importers and dealers in leather and shoe findings, 121 Hastings
Thurston, Wm, (Wm Thurston & Sons,) Hastings, res cor Ontario and Tenth ave
Thwaite W T, real est and com agt, 141 Hastings, E
Thynne, A G, mnfrs agt, 700 Pender, res Broughton
Thynne, W G, florist, cor Pender and Granville, res 831 Howe
Tibb, Jno, motorneer, res 228 Harris
Tibbs, Fred, band sawyer, R.C.P M., res Proctor's bldng
Tiddy, J R, master mariner, res 1240 Seymour
Tiddy, J N W R, cigar mnfr, res 1240 Seymour
Tidy, Thos, driver, Fire hall No 3, res 72 Ninth ave, W
Tierney, Wm, contr, res 910 Pender
Tierney, Wm, jr, surveyor's asst, res 910 Pender
Tiffin, J B, logger, res 1308 Haro
Tilley, C S, purser's clk, res 521 Howe
Tilley, S T, res 521 Howe
Timber Inspector, R J Skinner, Court house, Hastings
Timberlake, F S, real est broker, room 2, Miller blk, Cordova, res cor Thurlow and Pender
Tisdall, Chas E, importer of fire arms and sporting goods, 412 Cordova, Turner blk, res Thurlow
Tite, Frank, lbr, res 210 Prior
Tite, J Reynolds, bookkpr, 306 Cordova, res Dufferin
Tite, Miss M, cashier, Hudson's Bay Co, res cor Dufferin and Quebec
Todless, —, news agt, Colonial htl, 1300-1304 Granville
Tofte, Herman, wholesale and retail fish dealer, 114 Cordova, res 916 Seymour
Tolley, Jas, lbr, res 1320 Hornby
Tolmie, Miss, dressmkr, res 728 Richard

DREWRY'S REDWOOD BREWERY, Winnipeg
Drewry's Ale, Porter and Lager is recommended by Physicians generally.

SHERMAN HOUSE, Vancouver, B. C., J. B. MEYTYER, Proprietor
Open Day and Night. Most Reasonable Rates in the City.

Tomlinson, J A, flour and feed mcht, 326 Westmr ave, res Hamilton
Tomlinson, Mrs L, brdng hse, 631 Cambie
Tompkins, C A, fmr, res 211 Powell
Tompkins, H H, agt, res 211 Powell
Topham, Law, prop Cabinet rest, 168 Water, res Gore ave, cor Hastings, E
Topping, F, tmstr, B. C. Cattle Co, Ltd, res Palmer hse, Cordova
Tossell, Chas, bricklayer, res 305 Barnard
Toull, James, carptr, C. P. R. shops, res Seventh ave, Fairview
Towers, Robt, lbr, res 215 Westmr ave
Towler, C W, driver, 103 Cordova, res Seymour
Towler, Wm, bricklayer, res 136 Dufferin, E
Townley, J D, asst gen supt C. P. R., res 924 Hastings
Townley, R A, plumber, 14 Cordova, E, res 165 Ninth ave
Townley, T O, land registrar, Court hse, res 1116 Seaton
Tracey, John B, blksmth, 317 Columbia ave, res 503 Cordova, E
Tracey, M, lbr, res Mason's cabins, Keefer
Tracy, Col T H, city engr, res 1227 Georgia
Trayer, H, brewer, Red Cross brwy, res Holland blk, Cordova
Trainor, B, blksmth's help, C. P. R., res Ninth ave, Mt Pleasant
Travis, Geo, book-kpr, res 1113 Seymour
Treedell, F C, clk, Johnston & Kerfoot, res Delmonico htl
Trendell, J W, tchr of music, res 331 Cordova, E
Trethwey, W G, mgr patent office bureau, rm 6, Dellbruck blk, Hastings, res Seventh ave, Fairview
Trimble, Edward, tmstr, res 191 Tenth ave, E
Trodden, Miss B, dressmkr, res 611 Cambie
Trodden, Miss E, dressmkr, res 311 Cambie
Trorey, G E, jeweler and watchmkr, 102 Cordova, res, 1224 Melville
Trott, E, boat bldr (Watts & Trott), res Delmonico htl
Trout, Miss, domestic, 1111 Robson
Trudell, A C, salesman, 104 Cordova, res Delmonico htl
Trudgeon, Harry, messenger, 305 Cordova, res Westmr rd
Truscott, C F, carptr, res 838 Granville
Trythall, Howard E, prntr, res 1131 Barclay
Trythall, W J, prntr, Trythall & Son, res 1131 Barclay
Trythall, Wm T, prntr, res 1131 Barclay
Tuck, E W, plumber, res 1024 Richard
Tucker, Rev L N, vicar Christ church res 1119 Georgia
Tufts, A R, com agt, res 741 Seymour
Tufts, Miss L E, res 741 Seymour
Tufts, Wm & Son, wholesale produce and com agts, Elphinstone block, 714 Granville
Tufts, W, (W Tufts & Son) res 741 Seymour
Tumble, J D, checker C.P.R., res 108 Sixth ave
Tunstall, Dr S J, physician, rms 1 and 2, 66 Cordova, res 338 Hastings, E
Tupper, Alfred, joiner, res 1232 Seymour
Tupper, J H, blksmth, res 1232 Seymour
Turgeon, Victor, prop Tremont hs, 210 Carrall
Turnbull, J D, clk, C.P.R., res 108 Sixth ave, Mt Pleasant
Turner, Alfred, emp B.C.I. Wks, res 631 Cambie
Turner, C E, fruits, etc, Cordova, cor Richard, res Thompson-Ogle blk
Turner, E J, C.P.R. checker res 519 Richard
Turner, Miss E, res 457 Prior
Turner, Geo, capital ist, 411 Cordova, res Turner blk, 410 Cordova
Turner, Jno, lbr, res Pullman htl, Water
Turner, J P, liquor str, res 658 Granville
Turner, Jno, appraiser, Custom hs, res 501 Hastings, E
Turner, Thos, carptr, res Fifteenth ave, cor Quebec
Turner, Thos, lbr, res 457 Prior
Turner, T, fur dlr, 212 Abbott, res Carter hs, 154 Water
Turner, Wm, sawyer, Cassady's mill, res 831 Cambie
Turners, Miss S, pantry woman, Hotel Vancouver
Tuskey, Chas, carptr, res Granville, htl, 20 Water

Shawnigan Lake Lumber Co., Ltd.
Rustic, Clapboards, Flooring, Mouldings, Laths, Shingles, Etc. in stock or to order. Yard, Discovery St., between Government and Store Sts. Address all communications to P. O. Box 298, Victoria, B. C. Telephone 162.
T ELFORD, Manager.

J. A. RITCHIE, Dealer in General Produce, Flour, Feed, Fruit, Poultry
Consignments Solicited. 3 and 5 Store Street, Victoria, B. C.

WEEKS & ROBSON, WINE AND SPIRIT MERCHANTS
549-550 HASTINGS ST., VANCOUVER.

TRAVEL BY THE PALATIAL - STEAMERS OF THE - CANADIAN PACIFIC NAVIGATION COMPANY, Ltd., JOHN IRVING, Manager, VICTORIA, B. C.

Twaddle, Jas, stone cutter, res Barnard
Twambley, Wm, carptr, res 662 Barnard
Tweedie, W, store man, Major & Eldridge, Water
Twigg, F G, htl kpr, Golden Gale htl, 1200 Granville
Twigg, Maj Gen J, res Pender
Twigg, S K, res Pender
Tynham, W H, tmstr, Vanc. G. Cab & Del. Co, 107 Abbott, res 27 Hastings
Tyrant, Walter, lbr, res 1532 Westmr ave
Tyson, A M, fish mcht, Central market, Cordova, res 550 Harris
Tyson, John, bldr, res 733 Homer
Tyson, T M, moulder, B.C.I. Wks, res 425 Hastings, E
Tytler, Wm, factory frmn, R. C. P.M.

U

Ufford, Albert, watchmkr, 58 Cordova, res 614 Hamilton
Unicume, Chas, carriageman, Hastings mill
Unicume, E, lbr, Hastings mill
Union Assurance Society of London, C F Yates, agt, 623 Hastings
Union Insurance Society of Canton, Wulffsohn & Bewicke, agts, 526 Cordova
Union Hotel, P Larsen, prop, Abbott
Union Steamship Co, Ltd, H Darling, mgr, foot of Carrall
U. B. of Carpenters, Thompson-Ogle blk, Hastings
United Fire Insurance Co, Innes & Richards, agts, Thompson blk, Hastings
U. S. Consul, W Peterson
U. S. Immigration comnr, Bank of B. N. A. building, Hastings, R G Penn
Upham, Geo Fred, timekpr, R.C.M., res 527 Powell
Urquhart, Alex, longshoreman, res rear of 513 Pender
Urquhart Bros, wine and spirit mchts, res 37 Hastings, E
Urquhart, Frank, tmstr, Vanc. G. Cab & Del. Co, 107 Abbott, res Westmr ave
Urquhart, Geo W, collector, 38 Cordova, res 319 Hastings, E
Urquhart, H A, wine and spirit mcht, res 37 Hastings, E
Urquhart, John, wine and spirit mcht, 37 Hastings, E, res 319 Hastings, E
Urquhart, Miss J, dressmkr, res 822 Seymour
Urquahart, Wm, liquor mcht, 201 Carrall, res 210 Westmr ave
Urquhart, Mrs W, res 224 Thirteenth ave, W

V

Vachon, Ed, tmstr, Vanc. G. Cab & Del. Co, 107 Abbott, res Tremont hotel
Vachon, Mrs Ed, res 543 Hamilton
Valeen, R L, practical roofer, 227 Abbott, res Pullman htl
Valentine, —, carptr, res 339 Hastings, E
Vance, Bain, carptr, res Colonial htl
Vancouver Bill Posting & Advertising Agency, B.C. District Tele & Delivery Co, lessees
Vancouver Children's Home, J T Brown, prest, res 1157 Hornby
Vancouver City Foundry and Machine Works, foot of Heatley ave
Vancouver Club, Hastings, A W S Holmes, secy and mgr
Vancouver Dairy Co, A C Webster, sr, mgr, 708 Granville
Vancouver Electric Railway and Lighting Co, Ld, Barnard
Vancouver Employment Agy, 200 Cambie, L J Edwards & Co
Vancouver Furniture Factory, P J Newitt, caretkr, Granville, cor Beach ave
Vancouver Gas Co, C D Rand, secy, 100 Cordova
Vancouver Gurney, Cab and Delivery Co, 107 Abbott
Vancouver Land and Securities Corporation, Ld, W Sulley, manag director, 500 Hastings
Vancouver Loan, Trust, Savings and Guarantee Co, Ld, H T Ceperley, mng director, 523 Hastings, W
Vancouver Lodge, No 10, I.O.G.T., 302 Cordova
Vancouver L. O. Lodge, No 1560, Dunn-Miller blk, Cordova
Vancouver Opera House, O Evan-Thomas, lessee and mgr, Granville

HUDSON'S BAY CO., Agents for Fort Garry and Benton County Flouring Mills
VICTORIA, B. C.

E. H. HEAPS & CO. Manufacturers of Red Cedar Shingles, Lumber, Excelsior, &c.
Powell St. Mill and 612 Cordova St., Vancouver, B. C

Vancouver Sash and Door Compy, Ld, R D Fetherston, mgr, Granville, near Bridge
Vancouver Soda Water Works, prop, Alex Calley, Gore ave
Vancouver and Westminster Tramway Co, Hastings, E
Van Dusen, David, carptr, res cor Tenth ave and Columbia
Van Horne, B, bakery, 706 Seymour
Van Horne, C N, clk, (Bank of B.C.,) Bank of B. C. bldng
Van Horne, Geo, clk, room 105, Holland blk Cordova, res 534 Georgia
Van Horne, P C, res 706 Seymour
Van Winkle Consolidated Hydraulic Mining Co, 536 Hastings, G De Wolf, secy
Vaughan, A E, clk, Oppenheimer Bros, Ld, res 826 Burrard
Vaughan, B Miss, music tchr, res 1106 Robson
Vaughan, F Miss, private school tchr, res 1106 Robson
Vaughan, F P, line repairer, 305 Cordova, res 209 Oppenheimer
Vaughan, H S, ins clk, 523 Hastings, res 1106 Robson
Vaughan, J W, clk, Bank of B.N.A. bldng, res 1106 Robson
Vaughan, Miss May, private school, res 1106 Robson
Vaughan, S, res 1106 Robson
Vaughan, T P, cabin 16, 217 Cordova, E
Vaughan, W E, clk, 523 Hastings, res 826 Burrard
Vaughan, W, res 826 Burrard
Veal, J J, capt S.S. Skidegate
Veasie, D B V, tallyman, Hastings mill
Veitch, Thos, tmstr, res 915 Homer
Venables, Percy F, restaurant kpr, Palmer house, Cordova, res 620 Homer
Vermilyea, W, Vermilyea blk, 915 Granville
Vernon, M P, carptr, res Prior
Vesey, Mrs, widow, res 811 Hamilton
Vesey, Chas, bkpr, sugar refinery, res 811 Hamilton
Vicars, Joseph, planer, R.C.P.M. res 412 Princess
Vick, G, steward, Empress Japan, res 838 Hornby
Viele, Mrs, res 305 Pender
Vincent, R, fruit and tobacco str, 101 Water, res 317 Georgia
Vincent, Mrs E, res 317 Georgia
Vincent, Richard, carptr, res 317 Georgia
Vincent, Robert, cooper, res 1331 Richard
Vincent, W, log hauler, Hastings mill
Vincent, Wm, sealer, res 1331 Richard
Vineberg, Gabriel, lbr, cabin 5, 41 Hastings, E
Vinnogrod, J, tailor, (J G Campbell,) Cambie, res 12 Hastings, E
Vinston, Mrs M C, dressmaker, res 325 Cordova, E
Von, Allen, res Dougall house htl
Von Ginther, Dr A, res 401 Cordova

W

Wadds, Bros, photographers, 518 Cordova
Wadds, David, (Wadds Bros) 518 Cordova, res Hamilton
Wadds, George T, (Wadds Bros,) 518 Cordova, res Hamilton
Wadds, Wm, watchmaker and jeweller, 161 Cordova, res 606 Hamilton
Wagg, George, grocery str, res 108 Water
Wagner, Alex, waiter, Htl Vancouver
Wagner, Alex, lbr, res 68 Sixth ave, W
Wahlberg, H C, res 1326 Hornby
Waite, David, contr, res 902 Nelson
Wakefield, W, janitor, Bk B.N.A.
Walden, George, artist, res Thirteenth ave, E, cor Sophia
Walden, Henry W, bricklayer, res Hastings, E
Walden, Wm, fmr, Thirteenth ave, E cor Sophia
Walden, Wm, fur dealers asst, res 716 Alexander
Walker, A E, loco engr, C.P.R. res 835 Seymour
Walker, A W, Dougall hs restaurant, res Dougall house htl, Abbott
Walker, C Y, blksmth helper, C.P.R. res 1327 Howe
Walkem, H B, ass engr, Pac div, C. P R, res cor Burrard and Pender
Walker, Miss K, res 809 Howe
Walker, Mrs K, res 809 Howe
Walker, Robt, brtndr, Gold house, 66 Water
Walker, Robt, motorneer, res 950 Park lane
Walker & Robertson, nurserymen, Georgia street nursery
Walker, Saml, res 218 Harris

SHAWNIGAN LAKE LUMBER CO., Ltd. Rough and Dressed Cedar and Fir Lumber. All kinds of Builders' Lumber in Stock
T. ELFORD, Manager. P. O. Box 298, Tel. 162, Victoria, B. C.

Blank Book Manufacturers R. T. WILLIAMS & Co.
28 Broad Street, Victoria, B. C.

DOERING & MARSTRAND'S BREWING CO., Alexandra Lager Beer, Porter and Ale
Tel. 429. Address MOUNT PLEASANT, VANCOUVER, B. C.

CANADIAN GENERAL ELECTRIC CO., LTD. ELECTRICAL CONTRACTORS AND MANUFACTURERS.
Head Office—Toronto, Ont. Factories—Peterboro, Ont. B. C. District—Vancouver, B. C. Write for Estimates.

Walker, Thos W, chief steward, R. M. S. Empress of India, res 812 Homer
Walker, W H, florist (Walker & Robinson), res 1405 Burrard
Walker, W, lbr, res Granville htl, 20 Water
Walker, clk, res 513 Richard
Wallace, James A, blacksmith, 50 Hastings, E, res Woodward hs
Wallace, Wm, carptr, C. P. R., car shops, res 519 Seymour
Wallbridge, D S, clk (Rand Bros), 100 Cordova, res 1144 Georgia
Waller, E D, clk C. P. R., res Vermilyea blk, Granville
Wallis, W, clk post office, Granville
Walsh, Mrs Esther, widow, 609 Powell
Walsh, Mrs Lottie, res 609 Powell
Walsh, P, saw filer, Hastings Mill Co
Walsh, W H, grocery, 513 Richard
Walter, E A, fisherman, res Hotel Europe, 47 Powell
Walters, J, mate str Comox
Walton, C B, restaurant kpr, Cordova, res 317 Hastings, E
Walton, H I, com traveler, res 513 Hornby
Waram, P, butcher, res 1325 Seymour
Warburton, Miss F J, res cor Bute and Beach ave
Ward, A B, Miss, clk Hudson's Bay Co, res Granville
Ward, Arthur, sign writer, 25 Hastings, W, res 103 Powell
Ward, E Maurice, com agt, res 1034 Nelson
Ward, E W, clk Bank B. N. A., res 1034 Nelson
Ward, Henry, lbr, res Seventh ave, E, near Prince Edward
Ward, John, freight condtr, C. P. R., res 722 Homer
Ward, J H, clk, C. P. R. wharf, res rm 11, Ferguson blk, Hastings
Ward, Miss M E, res 1034 Nelson
Ward, Robt S, brickmkr, res 154 Water
Ward, Talbot, cigar box factory, res 248 Prior
Wardrop, A, mechanic, res Mt View hs, Cordova, E
Warner, Chas, logger, res City htl, 49 Powell
Warner, Edward, tmstr, res 309 Barnard
Warren, B R, bkpr (W G Warren), res 36-38 Hastings
Warren, Henry W, accnt, res 734 Seymour
Warren, John, mchnst, 144 Water, res 318 Harris
Warren, W J, plumber and steam fitter, 36-38 Hastings
Wastell, F P, clk, C. P. R., 634 Cordova, res 520 Cordova, E
Watkins, John, agt Auer Incandescent Light Co, res 923 Seymour
Watson, H H, mgr McDowell & Co, druggist, 630 Granville, res 1233 Haro
Watson, John, fireman, Elec Light Wks, res 1017 Harris
Watson, Jos, boilermkr, res 1315 Seymour
Watson, Rev Coverdale, Meth mnstr, Homer street church, res 521 Homer
Watson, R, stonecutter, res 1321 Hornby
Watson, T F, Customs officer, res 1113 Nelson
Wattie, Jas, lbr, res Vermilyea blk, 915 Granville
Watts, Thos, civil and mining engr, res 406 Cordova, E
Watts, Wm, boat bldr, res 624 Hamilton
Waverley Hotel, E P Queen prop, cor Seymour and Georgia
Weart, J W, student at law, Thompson-Ogle blk, res cor Pendrill and Thurlow
Weaver, Miss A, tel oprtr, res 308 Pender
Weaver, Mrs L, res 308 Pender
Weaver, S D, London Loan office, 319 Carrall, res 624 Burrard
Webber, D, longshoreman, res Hotel Europe, 47 Powell
Webber, B F, logger, res Imperial htl, 419 Abbott
Webb, F M, clk, C.P.R. stores, res Thurlow, near Alberni
Webster, A C, grocer, res 1200 Seymour
Webster, Alex C, dairyman, res 713 Richard
Webster, Alexand r, logger, res Tremont hs, 210 Carrall
Webster, Mrs A E, managress Alexandra hospital
Webster Bros, grocers, 1200 Seymour
Webster, C W, sr, mngr Van Dairy, 708 Granville, res 713 Richard
Webster, J R, grocer, 1200 Seymour

DREWRY'S REDWOOD BREWERY, Winnipeg
Drewry's Premium Lager—Fully Equal to any Imported Beer.

SHERMAN HOUSE, - Vancouver, B. C.
J. B. MEYTYER, Proprietor. Open Day and Night. Most Reasonable Rates in the City.

Webster, C W, mchnst, B.C.I. Wks, res Alexander
Webster, D M, clk. grocery, 1200 Seymour, res 1301 Seymour
Webster, Jas, compositor, Evans & Hastings, 423 Hastings, res Tremont htl
Webster, James, baker, 2207 Westmr ave, res cor Thirteenth ave
Webster, Robt, oilman, res 713 Richard
Webster, Wm, dairyman, 708 Granville, res 713 Richard
Weeks, Geo W, (Weeks & Robson) res cor Hastings and Seymour
Weeks & Robson, wholesale and retail grocers, wine and spirit mchts, cor Hastings and Seymour
Weetzel, C C H, boot and shoe str, 223 Carrall, res 620 Hastings, E
Weetzel, Oscar, emp McDonald Bros, res 31 Cordova, E
Weigand, Chas, mgr Sehl-H-E Co, res Twelfth ave, cor Ontario
Weinrobe, B, gent's furnishings, 209 Carrall, res 235 Princess
Weir, Jno, clk, rm 13, Whetham blk, res cor Georgia and Hamilton
Weir, Rev W C, Baptist mnstr, res 604 Hamilton
Weiss, F, boiler mkr, C.P.R., res 522 Cordova
Weist, J, sausage mkr, B. C. Cattle Co, res Front
Weld, Octavius, M. D., (Lefevre & Weld), 815 Georgia
Wellington, C F, htl kpr, res Cosmopolitan htl, Cordova
Welsh, A G, boiler mkr, res 1306 Hornby
Welsh Bros, grain mchts, 113 Water
Welsh, Edward B, grain mcht, 113 Water, res Pender
Welsh, Miss Emily, emp Englewood htl, res 128 Powell
Welsh, F W, grocer, Westmr ave, near Ninth, res Tenth ave
Welsh, James, frmn, Telephone Co, res 516 Richard
Welsh, Mrs L, proprietress, Old P. O. blk, Hastings
Welsh & Nightingale, grocers, Westminster ave, near Ninth ave
Welsh, Patrick, filer, Hastings mill, res 826 Powell
Welsh, R A, grain mcht, 113 Water, res 1229 Georgia
Werner, George, musician, res 523 Westmr ave
Wesley, John, waiter, Hotel Vancouver, res Richard
West, —, butcher, res 613 Powell
Westburg, —, res Mountain View htl, Cordova, E
Westcott, D, boiler mkr, C. P. R., res Sixth ave, Fairview
Westcott, Winfield, contr, res Fifth ave, Fairview
West End Public School, janitor, McDonald, John A, Hornby
Westerland, O, sea capt, rms Turner blk, Cordova
Western Insurance Co of Toronto, Vanc. Loan, Trust, S. & G. Co, agts, 523 Hastings
Western Star Lodge No 10, I. O. O. F., Dunn-Miller blk, Cordova
Westgarth, John, mariner, res City htl, 49 Powell
Wetzel, C C H, boots and shoes, 223 Carrall, res 620 Hastings, E
Wetzel, W H, book-binder, Horne blk, Cambie, res 620 Hastings, E
Whatmough, Mrs Maud, nurse, City hospital
Wheeler, F J, gen agt Gt. Northern R.R., res 302 Cordova
Wheeler, Wm H, architect, rm 112 Holland blk, Cordova
Wheeling, Nathan, lbr, C. P. R., res 617 Cambie
Wheeling, Thos, lbr, res 617 Cambie
Whibley, F G, 1021 Melville
Whiley, Chas, bkpr, Gold house, 66 Water
Whipple, Mrs Mary, widow, res 609 Powell
Whipple, Thos, lbr, res 609 Powell
Whiston, Thos, frmn Fire hall, No 3, res Eighth ave, W, near Quebec
Whittaker, E, clk, (Wilson & Campbell,) res cor Thirteenth & Ontario
White, C T, porter, C. P.R) res Boulder htl
White, Ed, cook, Cosmopolitan htl
White, E G, res 530 Georgia
White, George A, bkpr Hastings mill res 501 Hastings, E
White, Geo, tmstr, res 501 Westmr ave
White, Jas, shoemaker, 13 Cordova, rm 11, Allan blk
White, John, butcher, res Palmer hs, 315 Cordova

SHAWNIGAN LAKE LUMBER CO., Ltd., Tel. 162. P. O. Box 298.
Mills at Shawnigan Lake. Yard at Victoria, B. C.
ROUGH AND DRESSED CEDAR AND FUR LUMBER, RUSTIC, CLAPBOARDS, FLOORING, MOULDINGS, LATHS, SHINGLES, Etc.

3 & 5 Store Street, VICTORIA, - B. C. | J. A. RITCHIE Dealer in Flour Feed Fruit, Poultry, | Consignments Solicited.

WEEKS & ROBSON, GROCERS AND PROVISION MERCHANTS
542-550 Hastings St., Vancouver.

Travel by the Palatial Steamers of the Canadian Pacific Navigation Company, Ltd.
John Irving, Manager, Victoria, B. C.

White, John, photographer, Gravley blk, res Cordova, E
White, Joseph, boiler maker, C.P.R., res 721 Cambie
White, Wm, logger, res Granville htl, 20 Water
White, W J, bkpr, (Stuart & Lewthwaite) res 1027 Barclay
White, W W, lime and sand mcht, Dupont, res Prior
Whitehead, John M, (Powis & Whitehead,) Cordova cor Cambie, res 521 Hamilton
Whitehouse, Chas, res 549 Keefer
Whitehouse, G H, setter, R.C.P.M.
Whiteley, Edward, sealer, res 487 Sixth ave, E
Whitenack, A J, res 812 Hastings
Whitenack, W H, waiter, Hastings mill, res 812 Hastings, E
Whiteside, Thos, carptr, res Ninth ave, E of Scott
Whitley, Wm, stage driver, McDonald Bros, res 31 Cordova, E
Whitlow, Daniel, bkpr (Okanagan Cattle Co,) res Delmonico htl
Whitman, M, tmstr, res Eleventh ave E, cor Carolina
Whitmore, John, watchman, Cassady & Co, res 618 Seymour
Whittaker, Alfred, res Thirteenth ave, cor Ontario
Whittaker, Ernest, clk, res Thirteenth ave, cor Ontario
Whittey, Thos B, trader, res Fifth ave, cor Brunswick
Whittington, Rev H E, clergyman, St Michael's church, res 81 Thirteenth ave, E
Whittock,— emp brewery, res 571 Sixth ave, E
Whitty, J, res 917 Pender
Whitworth, Edwin, mchnst, C.P.R., res 539 Homer
Whitworth, E, printer, World, cor Homer, res 539 Homer
Whitworth, L Miss, tailoress, 61 Cordova, Sullivan blk, res 539 Homer
Whitworth, M Miss, tailoress, 61 Cordova, Sullivan blk, res 539 Homer
Wickenden, C O, architect, Lefevre blk, 321 Seymour, res Pender
Widdicombe, H T, baggageman, C. P. R., res 1120 Alberni
Wiegand, Chas, mgr Sehl & Co, 32 Cordova, res cor Ontario and Twelfth ave
Weiss, A, cigarmkr, Kurtz & Co, 162 Cordova, res Cordova, E
Wiffen, W S, clk, Land Registry, res 1408 Georgia
Wigglesworth, I W, butcher, res 211 Westmr rd
Wilban, Miss N J, res 1328 Hornby
Wilban, V, res 1328 Hornby
Wilband, E tinner, 24 Cordova, res 1328 Hornby
Wilbers, J J, clk, res 825 Howe
Wilberforce Lodge, No 77, S.O.E.B.S, Dunn-Miller blk, Cordova
Wilcox, Jos cook, Oyster Bay restaurant, res 216 Carrall
Wilcox, Jas, condr, Van. E. R. & L. Co, res Ninth ave, E
Wild, Asa, tmstr, res 113 Water
Wild, H, bartndr, res 513 Richard
Wilds, Albert, prop Secord house, 401 Powell
Wilgress, H T, paymaster, C.P.R., res 1226 Robson
Wilie, P, fireman, res Seventh ave, cor Brunswick
Wilke, L, cigar mkr (Kurtz & Co), res 162 Cordova, res Holland blk
Wilkinson, Miss E, private hospital, 1008 Eveleigh
Wilkinson, Julius, importer of engrs supplies and agt for Sir Chas Price & Co, London, 725 Pender, res 542 Georgia
Wilks, G W, moulder, B. C. I. Wks, res 530 Harris
Willard, R, sailmkr, res 4 Beatty Cottages
William Hamilton Manufacturing Co, Ltd., The, Robert Hamilton, mgr, Hastings
William, Sydney, surveyor (Williams & Dawson), res 1021 Melville
Williams, Adolphus, barrister, Bank of B. N. A. bldng, res 1339 Barclay
Williams & Barker, props Red Cross brewery, Seaton
Williams, C W, sawyer (Leamy & Kyle's), res 2709 Westmr ave
Williams & Dawson, land surveyors, Thompson-Ogle blk
Williams, D G, route agent, res 819 Richard
Williams, Edward, moulder, res 721 Cordova, E
Williams, Edward, yard hand, R. C. P. M.
Williams, Francis, tailor, res 322 Carrall

HUDSON'S BAY COMPANY Direct Importers of Havana Cigars
VICTORIA, B. C.

E. H. HEAPS & CO. Powell St., and 612 Cordova St., Vancouver, B. C.
MINING MACHINERY, DIAMOND DRILLS, PUMPS, AIR COMPRESSORS, BRICK AND TILE MACHINERY, HOISTING ENGINES.

Williams, F (H Bell-Irving & Co) 432 Cordova, res New York blk, Granville
Williams George, cigar mkr, res 721 Cordova, E
Williams, Capt Jas, master mariner, str Dreadnought, res 313 Cordova, E
Williams, John, longshoreman, res rear of 46 Water
Williams, J O, real estate, res 605 Hastings
Williams, John (Williams & Barker), Red Cross brewery, Seaton
Williams, J T, surveyor (Dom & Pro), res 650 Granville
Williams, Miss L, opr tele Co, res 321 Seymour
Williams Official B. C. Directory Co, Ltd., J W Sinclair, local supt, 725 Pender
Williams, Miss Rose, res Princess
Williams, S, land surveyor, Thompson-Ogle blk
Williams, T W, butcher, 14 Hastings, E, res Princess
Williams, T J, civil engr, res 405 Cordova
Williams, Thos, engr, Hastings mill
Williamson, Geo, carptr, res Westmr ave, bet Fourteenth and Fifteenth
Williamson, Jno, clk, Skinner & Co, 514 Hastings, res 526 Burrard
Williamson, W, tinsmth, 1300 and 1304 Granville
Willis, Richd, waiter, Hotel Vancouver
Willis, Walt, engr, res 635 Richard
Wilson, A, Okanagan Meat Market, Market hall, res 135 Hastings, E
Wilson & Campbell, barristers and solicitors, Inns of Court bldng, Hastings
Wilson Chas, solicitor and barrister (Wilson & Campbell) res 820 Burrard
Wilson, Miss C M, res 820 Hastings
Wilson, David, harness and saddles, 319 Cambie, res 847 Homer
Wilson, Dr D H, physician and surgeon, res 1042 Robson
Wilson, D, res Dougall hs, Abbott
Wilson, Mrs Elizabeth, housekpr, 723 Homer
Wilson, Frank, lbr, sugar refinery, res Keefer
Wilson, F G, carptr, res 1015 Harris
Wilson, F P, salesman, 122 Cordova, res 817 Hornby
Wilson, G I, dry goods mcht, 300 Cordova, res 626 Seymour
Wilson & Hooper, wholesale agts for Copp Bros, Co, Ltd, of Hamilton, Ont, Hastings
Wilson, Hugh, carptr, res Columbia htl, 41 Cordova, E
Wilson, Mrs B H, res 149 Hastings, E
Wilson, Jas, supt tele dept C.P.R, res 1310 Robson
Wilson, Jos, lbr, res Hotel Europe, 47 Powell
Wilson, J, baker, res Palmer hs, 315 Cordova
Wilson, J, res Twelfth ave, cor Scott
Wilson, J, lbr, res Granville htl, 20 Water
Wilson, Ralph J, pressman, Evans & Hastings, res Carter hs
Wilson, Thos, res Woodward hs, 622 Westmr ave
Wilson, W A, (Shelton & Co) 518 Hastings, res Condell blk, Homer
Wilson, W B, res 628 Cordova
Wilson, Wm, emp R.C.P.M. res Fourteenth ave
Wilson, W M, printer, 108 Cordova, res 1329 Howe
Wilson, —, roof repairer, rm 8, row 1, Proctor's bldgs, 532 Carrall
Winch & Bower, fish and poultry dealers, 52 Cordova
Winch, R V, (Winch & Bower) 52 Cordova, res 412 Cordova, E
Windsor, Chas, canneryman, res 524 Cordova, E
Winlow, Geo, conductor, C.P.R. res 66 Water
Winskill, Wm, blksmth, B.C.I. Wks, res Alexander
Wintemute, Miss A, clk, P.O., res cor Thurlow and Davie
Wintemute, B, nursery agt, res cor Thurlow and Davie
Wintemute, B P, student at law, Bk B.N.A. bldg, res cor Thurlow and Davie
Wintemute, C E, pattern maker, res cor Thurlow and Davie
Winter, A E T, warehouseman, (Peck & Co) 605 Granville, res 917 Hornby
Wise, Albert, cigar maker, res 522 Cordova, E
Wise, Jas, res Prior
Wise, W, blksmth, res 522 Cordova, E
Withrow, Samuel, 60 Twelfth ave, W
Witnall, A, clk, C.P.R. S. Ship Co, res 834 Hornby

Shawnigan Lake Lumber Co., Ltd. Rough and Dressed Cedar and Fir Lumber. All Kinds of Builders' Lumber in Stock. Tel. 162.
T. ELFORD, Manager. P. O. Box 298, Victoria, B. C.

R. T. WILLIAMS & Co. Bookbinders and Blank Book Manufacturers
VICTORIA, B C.

DOERING & MARSTRAND'S BREWING CO., Alexandra Lager Beer, Porter and Ale
Tel. 429. Address MOUNT PLEASANT, VANCOUVER, B. C.

CANADIAN GENERAL ELECTRIC CO., LTD. ELECTRICAL CONTRACTORS AND MANUFACTURERS.
Head Office—Toronto, Ont. Factories—Peterboro, Ont. B. C. District—Vancouver, B. C. Write for Estimates.

Wittmayr, Wm, engr, Red Cross brewy, Seaton
Wize, H J, plasterer, res Sixth ave, W of Columbia
Wolfe, Geo, tmstr, Smith & MacPherson, res 501 Westmr ave
Wolfer, Joseph, milk vendor, res 929 Seymour
Wonder, G J, broker, 410 Cordova, res 526 Burrard
Wood, A C, res Tremont hs, 210 Carrall
Wood, Alec M, artist, 50 Cordova, res rm 1, 60 Cordova
Wood, A N, blksmth, res 306 Pender
Wood, Chas, clk, Hudson Bay Co, res 1025 Eveleigh
Wood, Miss Edith, res 1025 Eveleigh
Wood, G A, printer, (Trythall's) res Thirteenth ave, cor Quebec
Wood, Geo, contr, res 1038 Nelson
Wood, Capt George, master mariner, res 724 Keefer
Wood, George, watchman, B. C. I. W., res 520 Alexander
Wood, George, appr, 522 Cordova, res Thirteenth ave, Mt Pleasant
Wood, Mrs H, res 1025 Eveleigh
Wood, Miss Hilda, typewriter, res 1025 Eveleigh
Wood, Capt J A, mining expert, Holland blk, Cordova, res Merchants' Exchange
Wood, James, lbr, res Eighth ave, west of Ontario
Wood, John B, joiner, res 724 Keefer
Woodrow, H, butcher, 800 Granville, res 820 Seymour
Wood, J G C, clk, "News-Advertiser," res 1012 Melville
Wood, Joseph, contr, res 604 Burrard
Wood, J, waiter, Hastings Mill Co
Wood, Miss Lilly, res 1025 Eveleigh
Wood, Miss Maud, stenographer, res 604 Burrard
Wood, Percy, bricklayer, Hastings mill
Wood, Richard, emp R S Forbes, res Centre, cor Fourth ave
Wood, Robert G, druggist asst, res 604 Burrard
Wood, W H, caretaker, Mt Pleasant school res Thirteenth ave, cor Quebec
Wood, W H, jr, clk, "News-Advertiser," res Thirteenth ave, cor Quebec
Wood, W P, appr, "World," cor Homer and Pender, res 1025 Eveleigh
Wood, Wm, engr, res Granville htl, 20 Water
Woodburn, A J, telephone inspector, res 1220 Melville
Woodean, W T, tallyman, Tait's mill, res 717 Seymour
Woodlock, M, seaman, res 43 Tenth ave, W
Woodrow, J, res Seymour, bet Robson and Smithe
Woodrow, Miss R M, book-kpr, 108 Cordova, res 828 Seymour
Woodward, Chas, dry goods, boots and shoes, 624 Westmr ave, res 401 Fifth ave
Woodward, C H, clk, C. P. R., res 620 Princess
Woodward, C, clk, C. P. R., res cor Eighth ave and Quebec
Woodward, Capt H, master mariner, res 620 Princess
Woodward, R P, electrician, res 620 Princess
Woodwarth, Capt J H, mstr mariner, res 812 Howe
Wootton, I, expressman, res 725 Hastings
Wootton, T H, expressman, res 312 Howe
World Printing and Publishing Co, cor Homer and Pender
Worsnop, Capt C A, chief clk Customs, res cor Thurlow and Alberni
Worsnop, —, mgr cement wks, old P. O. blk, Hastings
Wrede, Bernhard, hotel propr, res 316 Carl ave
Wright, Frank, clk, (Weeks & Robson,) res 1033 Melville
Wright, Frank, lbr, cabin 9, rear 774 Homer
Wright, Geo, lbr, res rear 521, Hastings, E
Wright, Henry, clk. (Scott & Hughes,) 506 Hastings res 834 Thurlow
Wright, H St John, res 834 Thurlow
Wright, S H, stationery agt, C.P R., res 935 Hornby
Wright, T A, res 429 Drake
Wright, T, mchnst, C. P. R., res Thurlow
Wright, W J, clk, (Winch & Bowers,) res 1033 Melville
Wulffsohn & Bewicke, bankers, real est and financial agts, 526 Cordova

DREWRY'S REDWOOD BREWERY, Winnipeg
Drewry's XXX Stock Ale is Extra Hopped, making it an Excellent Appetizing Tonic.

SHERMAN HOUSE, Vancouver, B. C., J. B. MEYTYER, Proprietor
Open Day and Night. Most Reasonable Rates in the City.

Wulffsohn, J, (Wulffsohn & Bewicke,) 526 Cordova
Wurtz, Ernest, news agt, C. P. R., Palmer house, Brinsmead blk
Wynn, Thos G, C. P. R. police officer, res 733 Homer

Y

Yale and New Westminster Pilotage Authority, C Gardiner-Johnson, secy, Metropolitan Club bldng, Homer
Yarco, Wm, carptr, res 417 Harris
Yates, A H, retired, res 504 Seventh ave, E
Yates, A R, student, res 504 Seventh ave, E
Yates, C F, ins agt, Whetham blk, res 504 Seventh ave
Yates, J, porter, C.P.R., res Boulder hotel
Yates, John, mill setter, Tait's mill, res Richard
Yeatley, Wm, yard master, res Gold hs, 66 Water
Yielding, Thos, stableman, res 216 Cambie
Yorkshire Guarantee & Securities Corporation, Ltd., mgr, William Farrell, Bank B.N.A. building
Young, Ellis, tobacconist, res 25 Cordova
Young, F, house furnishings, 137 Cordova, res 1042 Nelson
Young, F H (Cope & Young), res 1042 Nelson
Young, Herbert, clk, 307 Cordova, res 413 Princess
Young, James, carptr, res 413 Princess
Young, J H, express messenger, res 623 Howe
Youug Men's Christian Association, 147 Hastings, A W McLeod, secy
Young Men's Institute, 362 Cordova
Young, W H, res rear of 1019 Melville

Z

Zeigler, A H, carriage painter, old Gurney Cab stables, res 447 Seventh ave, E
Zimmer, L Prof, herbalist and botanist, 110 Abbott
Zion Presbyterian Church, minister, Rev J M McLeod, Princess, cor Jackson ave
Zvittanovich, Mike, first cook, Columbia htl, 40 Cordova, E

WILLIAMS' B. C. OFFICIAL DIRECTORY

Is an Annual Publication, and furnishes Complete and Reliable Information as to the resources of the Province, with a FULL LIST OF RESIDENTS Revised and Corrected up to December of each year.

PRICE, - - $5.00 PER COPY.

J. A. RITCHIE, 3 and 5 STORE ST., VICTORIA, B. C. COMMISSION MERCHANT and Sole Agent for the Echo Roller Mills, Spokane, and the Dungeness Trading Company.

Shawnigan Lake Lumber Co., Ltd.
Rustic, Clapboards, Flooring, Mouldings, Laths, Shingles, Etc., in stock or to order. Yard, Discovery St., between Government and Store Sts. Address all communications to P. O. Box 998, Victoria, B. C. Telephone 162.
T. ELFORD, - - Manager.

WEEKS & ROBSON, WINE AND SPIRIT MERCHANTS
549-550 HASTINGS ST., VANCOUVER.

TRAVEL BY THE PALATIAL - STEAMERS OF THE - CANADIAN PACIFIC NAVIGATION COMPANY, Ltd., JOHN IRVING, Manager, VICTORIA, B. C.

CITY OF NEW WESTMINSTER.

The city of New Westminster is situated on the north bank of the Fraser river, fifteen miles from its mouth, is accessible for deep water shipping and lies in the heart of a section of varied and valuable resources. The Fraser is the most important river of British Columbia. It is the great waterway which reaches from the Rocky mountains in the interior, and in its course to the ocean, flows through some of the richest gold mines and most fertile agricultural lands on the continent. The river is quite navigable as far as Westminster and for some miles above, for vessels drawing 21 feet or more. Above Westminster the river is navigable for flat-bottomed, sternwheel steamers.

New Westminster is nearly in the centre of Westminster district, the finest agricultural district in British Columbia, the district in which are situated a large majority of the salmon canning establishments and saw mills, and as well, the most populous and rapidly increasing district in the Province. The city is easy of access from all parts of this territory, by railway, steamer or wagon road. The Fraser flows through the finest agricultural and timber lands any where to be found, and as no other medium can compete with water in point of cheapness for the purposes of transportation, the Fraser gives Westminster a substantial advantage in this respect over any other city in the Province. A large fleet of steamers do a lively business on the river, making regular communication with all important points, and also keeping up a steady service with Vancouver, Victoria, Nanaimo, Portland, etc. It is the fresh water terminus of the Canadian Pacific railway and the western terminus of the Great Northern. With the latter system it is connected by the New Westminster Southern (a road which owes its existence to the energy and enterprise of the citizens) thus affording direct railway communication with Seattle, Tacoma, Portland, San Francisco, and the whole American railway system east and south. The Westminster and Vancouver Electric Tramway connects the city with Vancouver, the twelve miles intervening being accomplished in less than an hour.

The citizens last year voted a handsome bonus, towards the enterprise for spanning the Fraser, opposite the city, by means of a substantial union traffic bridge. The Provincial Government have guaranteed the interest on same for seven years, so that work will be pressed forward without delay. Over this bridge will run the Northern Pacific and Great Northern trains, and this will more than ever make the Royal City a large commercial centre.

Being easy of access from all parts of the Province, New Westminster has been selected as the site for many of the more important provincial institutions, including the Penitentiary, Lunatic Asylum, Central Prison, Courthouse, etc.

The Fraser river salmon canneries are all within easy reach of Westminster. These establishments represent an invested capital of upwards of $500,000. They employ several thousand men during the fishing season, and pay out a large sum every year for supplies. This and the lumbering operations are the most important industries of the region.

HUDSON'S BAY COMPANY European and English Groceries, Wines and Liquors, free and in bond.
Victoria. - - British Columbia.

ANTS
VER.

R.

the
orth-
con-
nster
ex-
prise
irect
attle,
cisco,
sys-
min-
ram-
Van-
ening
n an

and-
nter-
ppo-
stan-
Pro-
teed
ears,
ward
will
reat
nore
ty a

parts
aster
for
vin-
eni-
ntral

eries
Vest-
re-
ards
eral
ning
very
um-
im-

s and

bia.

E. H. HEAPS & CO., Manufacturers' Agents, Dealers in Machinery and Mill Supplies
Warehouse, Powell St.; City Office, 612 Cordova St., VANCOUVER, B. C.

New Westminster has an excellent system of water works,, which supply an abundant supply of water, ample for domestic, commercial and fire protection purposes. The source of supply is Coquitlam lake, distant about twelve miles, and as this large sheet of water is at an altitude of some 435 feet, the gravitation system is adopted in conveying the water to the city. The works costing in the neighbourhood of $500,000, are the property of the city.

The streets are well kept, well drained and well lighted, all being done with a thoroughness and economy highly creditable to the city fathers.

The buildings, both public and private, are such as would do credit to any community. The city is well supplied with churches, schools and hospitals, and all the different friendly and benevolent societies are represented. There is also a Cathedral, Opera house, several public halls, and three first-class hotels. A capital sewerage system and sanitary inspection tend to make Westminster an exceptionally healthy quarter, while its public men are ever alive to the interests of the city.

Westminster City Council and Officers, 1895.

The election of Mayor and ten Aldermen takes place annually, on the first Monday in December. The council meets once a week at the City Hall for the dispatch of business The board is composed as follows:

MAYOR—B. W. Shiles; Ward One—Ald. Jaggers and J. S. Cox; Ward Two—Ald. David Bain and Geo. Sutherland; Ward Three—Ald. J. J. Forrester and W. E. Fales; Ward Four—Ald. L. A. Lewis and Robert Buckland; Ward Five—Ald. W. H. Keary and George Munday.

The School Trustees for the same term are Messrs. D. S. Curtis, John Mackenzie, Thos. Turnbull, J. Johnston, J. C. Smith and Dr. Boggs.

OFFICERS—City Clerk and Collector, David Robson; Treasurer, W. T. Cooksley; Assistant Treasurer, N. H. McQuarrie; City Engineer, William Noot; City Sanitary Inspector, S. J. Pearce; City Auditor, W. J. Walker; City Electrician, P. T. Bowler; City Health Officer, Dr. W. A. DeWolf Smith; City Solicitor, A. J. McColl, Q.C.; City Assessment Commissioner, A. B. Mackenzie; Police Magistrate, T. C. Atkinson; Chief of Police, Wm. Houston; City Lockup Keeper, Sergt. John, Carty; Pound Keeper, Constable R. H. Batt; Constables, Matt S. Dillabough, Thos. Dominy W. C. Miller.

CITY WATERWORKS — Office, City Hall; Wm. Noot, City Engineer. Source of Supply, Coquitlam Lake, distant fourteen miles.

FIRE DEPARTMENT—Chief, T. Ackerman. There are three fire halls, No. 1 on Columbia street opposite Lytton Square; No. 2 on Royal avenue, near Sixth street; No. 3 on Front street at foot of Begbie street.

Dominion Officials.

For Dominion officials see pages 5 to 8.

Provincial Officials.

For Provincial officials see pages 8 to 11.

Libraries.

PUBLIC LIBRARY AND READING-ROOM, Columbia street, near Post-office, free.

Y. M. C. A., corner Columbia and Church streets. Reading room free; circulating library for use of members only.

ST. PATRICK'S HALL LIBRARY, Columbia street, free. Open each evening from 7 to 9. Sundays from 2 to 5.

Several of the local societies have reading rooms and libraries for the use of members and their friends.

Hospitals.

ROYAL COLUMBIAN, at Sapperton, was established in 1852. It is non-denominational. An order for admission must be signed by two members of the board.

ST. MARY'S, under the charge of the Sisters of Charity of Providence, is situated at the corner of Agnes and Merivale streets. It affords accom-

SHAWNIGAN LAKE LUMBER CO., Ltd. Rough and Dressed Cedar and Fir Lumber. All kinds of Builders' Lumber in Stock
T. ELFORD, Manager. P. O. Box 298, Tel. 162, Victoria, B. C.

We Employ more Hands and more Capital than all Other Binderies in the Province
R. T. WILLIAMS & CO. 28 Broad Street, Victoria, B. C.

DOERING & MARSTRAND'S BREWING CO., Alexandra Lager Beer, Porter and Ale
Tel. 429. Address MOUNT PLEASANT, VANCOUVER, B. C.

CANADIAN GENERAL ELECTRIC CO., LTD. ELECTRICAL CONTRACTORS AND MANUFACTURERS.
Head Office—Toronto, Ont. Factories—Peterboro, Ont. B. C. District- Vancouver, B. C. Write for Estimates.

modation for 50 patients, and is free to all. Patients are permitted to select their own physicians.

Postoffice.

Postmaster, J. C. Brown; Assistant, O. E. Darling. Wicket delivery from 9 a.m. to 7 p.m. Money order office and Savings bank, daily from 9 a.m. to 4 p.m.

The office is closed on Sundays.

For Postoffice Inspector's Department, see page 7.

For Postoffices in the Province, see page 24.

For Money Order Offices in the Province, see page 24.

For Postal Rates, see page 21.

Banks and Bankers.

For a list of banks and bankers throughout the Province, see pages 26 and 30.

Churches.

For complete clerical directory, see pages 17 to 20.

Board of Fire Uuderwriters.

NEW WESTMINSTER—Woods & Gamble, Turner, Hart & Co., W. A. Duncan, Lowenberg, Harris & Co., A. W. Ross, Major & Pearson, A. B. Mackenzie & Co, Jas. Cunningham; Inspector, C. R. Townley.

Board of Trade.

Board of Trade rooms, 521 Columbia street; President, John Wilson; Secretary-Treasurer, D. Robson.

Clubs.

Westminster Club, Columbia street. President, E. A. Jenns; Secretary, J. S. C. Fraser.

Transportation.

RAILWAY—Canadian Pacific Railway to Vancouver (distance 25 miles), three times daily, calling at and making connection with the eastern and western express trains at Westminster Junction, nine miles; the New Westminster Southern Railway from South Westminster.

STEAMER—The Canadian Pacific Navigation Company's steamers ply tri-weekly to Victoria and way ports; also to Hope and Chilliwack. There is regular fortnightly service from Stanley docks; to Portland, semi-weekly to Nanaimo, Vancouver, Comox, etc.; daily between city and Ladner's; a ferry service to South Westminster (Surrey) hourly; and to all important points.

THE WESTMINSTER AND VANCOUVER TRAMWAY COMPANY, LIMITED—The New Westminster-Vancouver Tramway which connects New Westminster and Vancouver, gives an hourly service, and is one of the best equipped electric lines in the country.

SEND IN YOUR ORDER EARLY

—FOR THE—

B. C. OFFICIAL DIRECTORY.

If your Bookseller cannot supply you, order from the Head Office,

BROAD STREET, - - VICTORIA, B. C.

THE "GOLDEN KEY" BRAND ÆRATED WATERS
Fine Goods a Specialty; no cheap grades produced. EDWARD L. DREWRY, Winnipeg.

SHERMAN HOUSE, - Vancouver, B. C.
J. B. MEYTYER, Proprietor. Open Day and Night. Most Reasonable Rates in the City.

NEW WESTMINSTER CITY STREET DIRECTORY.

CITY LIMITS.

Commencing at a point on the right bank of the north arm of the Fraser River, the south-west boundary of suburban block nine; thence north-westerly along the centre of the street which forms the westerly boundary of suburban blocks nine and twelve to the centre of the street which forms the northern boundary of suburban lot twelve, thence in a north-easterly direction along the centre of the street which forms the northerly boundary of suburban blocks twelve, fourteen and four, and its production to its intersection with the Brunette River; thence in a southerly direction, following the right bank of the Brunette River, to a point of suburban lot 7, block 8, would intersect the said right bank of the Brunette River; thence in a southerly direction and the easterly boundary of the said lot 7, block 8, to the right bank of the Fraser River; thence southerly along a prolongation of said easterly boundary of said lot 7, block 8, to a point 350 feet below high water mark; thence, following a line parallel to the above lines of said right bank of Fraser River, to a point 350 feet below high water mark, and on the production southerly of the centre of the street forming the westerly boundary of suburban lots nine and twelve; thence, in a north-westerly direction to place of beginning. Also all that other piece or tract of land as follows:—Beginning at a point at which the west line of lot 4, group 2, New Westminster District, produced northwardly, intersects the southern boundary of the city, and thence southwardly along the said west line of lot 4 produced, and the said west line of lot 4, distant three chains from the southern shore of the Fraser River; thence ea twardly and at right angles to the said west line of lot 4, thirty chains, more or less, to a point on the east line of lot 2, group 2; thence northwardly along the east line of lot 2 to the southern shore of the Fraser River; thence westwardly along the said shore line of the Fraser River to a point on the west line of lot 2; thence northwardly along the west line of the said lot 2 and the west line of the said lot 2 produced, thirty-three chains, more or less, to intersection of the southern boundary of the city; thence westwardly along the southern boundary of the city to the place of beginning. Also the eastern end of Lulu Island, known as a Government reserve, and the island known as Poplar Island.

FIRE LIMITS.

Commencing on Columbia street at a point where the easterly boundary on Blackwood street produced, intersects the southerly boundary of Columbia street; thence southerly at right angles to the said southerly boundary of Columbia street to Front street; thence westerly along said street to McNeeley street; thence northerly along McNeeley street to Carnarvon street; thence easterly along Carnarvon street to Sixth street; thence southerly along Sixth street to Clarkson street; thence easterly along Fourth street to Columbia street; thence easterly along Columbia street to the point of commencement.

AGNES—Runs from Dufferin to Tenth.

NORTH SIDE.

91 Muirhead, Jas
Muirhead, Wm
St. Ann Street intersects.
Windsor Street intersects.

SHAWNIGAN LAKE LUMBER CO., Ltd. Tel. 162. P. O. Box 298.
Mills at Shawnigan Lake. Yard at Victoria, B. C.
ROUGH AND DRESSED CEDAR AND FIR LUMBER, RUSTIC, CLAPBOARDS, FLOORING, MOULDINGS, LATHS, SHINGLES, Etc.

3 & 5 Store Street, VICTORIA, - B. C. | J. A. RITCHIE Dealer in Flour Feed Fruit, Poultry. | Consignments Solicited.

E. H. HEAPS & CO. Stationary, Portable and Marine Engines and Boilers. Saw Mill, Shingle Mill, Sash Door and Planing Mill Machinery. Hot Blast Dry Kilns.
Powell St. and 612 Cordova St., Vancouver, B. C.

151 Homer, Mrs J A R
Homer, C W
Homer, A B
Greasone, E A
Wilson, Fredk R
171 Gray, W Myers
Gray, J P My
177 Cook, Mrs Th
Cook, Jas Thos
191 Jenns, E A
205 Leamy, Jas
Leamy, Chas
Leamy, Albert

St. Mary Street intersects.

243 St Mary's Hospital
Roderick, Sister Superior
McElroy, Patrick
McElroy, Danl
255 Muir, T A

Merrivale Street intersects.

355 Vacant house
359 Vacant houses
363 Vacant house

Fourth Street intersects.

409 Bole, Judge
Coulthard, A E
417 Trapp, Thos J
421 Blood, Walter
Goodman, Miss J
427 Vacant house
429 McNab, Jno
431 McKenzie, Dugald
435 Reid, Jno
439 Scott, Jas
Wagner, Miss Mildred
441 Vacant house
443 Vacant house
445 Cunningham, Geo, jr
447 Murchie, David
Murchie, Welsford
Murchie, Edgar
451 Vacant house
453 Vacant store
455 Knott, F A
Newington, Sydney
Phillip, Leonard
Pickles, Carey
577 Herring, Arthur M

Sixth Street intersects.

599 Welch, G F
601 Ceylon Tea Store
Gordon, Mrs L E
603 Vacant store
605 Vacant store
607 Woolliams, Jno H
McCulloch, T C
Hart, F J
Woolliams, Miss F
609 Vacant house
615 Ross, A W
Ross, Mrs Margaret
621 Vacant house
625 Lavell, Michael
635 Johnston, Mrs Wm
Johnston, Jno J
Johnston, Wm B
Johnston, Geo B
Johnston, Edwin H
639 Marshall, Benj
Marshall, B M
Marshall, D B
Marshall, Robt H
Marshall, Colin J
645 Bilodeau, P O
McDonald, Miss M

Seventh Street intersects.

703 McLean, Dr I M
705 Calbick, Mrs W A
Calbick, Fred W
Rogers, Capt Jas
Rogers, Wm, jr
Rogers, Capt Wm
713 Milligany, D S
Huut, Mrs Thos
731 Cunningham, Jas, J. P.
755 Andrejewski, J W
761 Cunningham, Geo

Eighth Street intersects.

791 Vacant house

Blackie Street intersects.

821 Eddy, F M
823 Dyker, Wm
835 Kelly, Jno
Kelly, Thos D
Kelly, Fred
843 Turnbull, Jas
French, S
847 Hargreaves, Geo
849 Zelazny, Albert
Blee, Arthur
857 Vacant house
861 Gilley, W R
867 Slater, Wellington L
871 Heffren, Albert
Burns, W H
885 Gilley, Geo
McAskill, Malcolm
Callaghan, Geo

Tenth Street here.

SOUTH SIDE.

100-160 St Ann's Convent and grounds

St. Ann Street intersects.

Travel by the Palatial Steamers of the Canadian Pacific Navigation Company, Ltd.
John Irving, Manager, Victoria, B. C.

Interior Woodwork, Office and Bar Fittings
Made to Order by WEILER BROS., Victoria.

Latest Improvements in Book-Binding & Paper Ruling. R. T. WILLIAMS & Co.
98 BROAD STREET, VICTORIA, B. C.

Sarnia Street intersects

172 Cudlip P G
Cudlip, Thos H
174 Ross, R E

Elliott Street intersects.

180 Vacant lot
202 Vacant house
208 Cummings,—
212 Graves, B H
216 Lewis, Mrs C E
Freese, Harry L

Merrivale Street intersects.

Blackwood Street intersects.

St. Louis (R.C.) College
Indian (R.C.) Church

Fourth Street intersects.

402 Phillips, Miss S J
Phillips, James
442 "The Coop"
Hodge, Geo C
450 Olivet Baptist Church
Bert, Rev J H, pastor

Sixth Street intersects.

580 Vacant inclosure
600 Burns, Egerton
608 Johnson, J B
612 Vacant house
614-630 Fales, W E

Lorne Street and City Hall Square intersect.

City Hall
718 Moore, R A F
724 Gray, David
730 Bowyer, Joshua
736 Kolthammer, Hy
744 Smith, Wilbert
750 Paul, Emil O
Wolz, William
754 McGonigle, Peter
758 Vacant house

Eighth Street intersects.

812 Day, Arthur F
822 Smith, Daniel
Wood, William
826 Archer, Samuel
830 Bruce, Hy
832 Vacant house
836 Belyea, Hy A
840 Vacant house
844 Haggman, Herman
848 Murchison, —
854 Hughes, Hy
858 Mann, Miss E J
Mann, Alfred E
862 Vacant house
868 Smith, Geo W
872 Dickenson, W E
874 Roxburg, Wm
McNeil, Jno
McNeil, Peter

McInnes Street intersects.

884 Stanley, Anthony

Tenth Street here.

ALBERT CRESCENT — Runs from Columbia street to Columbia

WEST SIDE.

29 Robinson, Capt J A

Sarnia Street intersects.

89-109 St Ann's Convent
Theodore, Sister Mary, superior

St. Ann Street intersects.

119 Black, James
Calhoun, Miss Flora
123 Rogers, Miss Louise
Rogers, Miss Annie
141 Jackson, Alex
Jackson, Adam
Jackson, Wm
161 Marsh, H C
163 Quilty, T W

Wellington Street intersects.

173 Insley, Capt A

ALEXANDER — Runs from Columbia to Carnarvon.

EAST SIDE.

23 Stead, Hezekiah
25 Cunningham, Jas
27 Vacant house
29 Vianen, Wm H
31 Taffendale, Jas
Burr, Capt Hans H
41 Ewen, Alexander

WEST SIDE.

16 Central Hotel
20 Douglas Bakery
Ferguson, Jno
28 Blacksmith shop
Ovens, Thomas
32 Vacant store
36 Blacksmith shop
Cunningham, George

Shawnigan Lake Lumber Co., Ltd. Rough and Dressed Cedar and Fir Lumber. All Kinds of Builders' Lumber in Stock. Tel. 162.
T. ELFORD, Manager. P. O. Box 298, Victoria, B. C.

VICTORIA TRANSFER CO., Ltd. Best Hacks at Reasonable Rates and Quickest Despatch.
21 and 23 BROUGHTON ST., VICTORIA, B. C. TEL. 129.

THE "GOLDEN KEY" BRAND ÆRATED WATERS
Highly Carbonated Club Soda and Belfast Ginger Ale. EWD. L. DREWRY, Winnipeg.

CANADIAN GENERAL ELECTRIC CO., LTD. ELECTRICAL CONTRACTORS AND MANUFACTURERS.
Head Office—Toronto, Ont. Factories—Peterboro, Ont. B. C. District—Vancouver, B. C. Write for Estimates.

ALICE—Runs from Dufferin to Bushby.

NORTH SIDE.

110 Creighton, J W
120 Brighouse, Mrs

SOUTH SIDE.

113 McCallum, Jno
117 Freeze, Mrs Catherine
127 Oliver, Sydney

ARMSTRONG—Runs from Albert Crescent to Blackwood.

NORTH SIDE.

201 Fraser, Jas
213 Dickinson, Mrs R
Dickinson, W W
Dickinson, M K
219 Suter, J K
223 Vacant house
233 Lister, Mrs J

Merrivale Street intersects.

311 Stable, D S Curtis
317 Chisholm, Arch
319 Cosens, Edward S
329 McColl, A J

SOUTH SIDE.

Elliott Street intersects.

200 Robinson, Capt J A
210 Gaynor, J E
222 Watt, Jas
232 Webster's stables
330 St Peter's R.C. Church

ASH—Runs from Fourth avenue to Sixth ave.

EAST SIDE.

413 Colter, Rev J J
425 Pride, W A
439 Calbick, George A
Ballentyne, James B
443 Hall, R J
445 Currie, William

Fifth Avenue intersects.

503 Munn, D J
513 Baker, N T
519 Gaudin, Andrew
523 Hardman, Alfred
525 Gowen, Rev H H
527 Hardman, James

WEST SIDE.

414-424 Columbian Methodist College
414 Whittington, Rev R, M.A. B. Sc, principal
418 Hurlburt, Miss Lucie H, M. E. L. lady principal

Prescott Street intersects.

426 Lilly, W H
440 Noot, W Frank
Noot, William
502 Heffron, C W

Fifth Avenue intersects.

514 Chamberlain, Chester C
Chamberlain, W C
Chamberlain, J C
518 Starratt, J J
526 King, Horace R
King, W R
530 Knudsen, Capt Hans
Hellieson, H E

AUCKLAND—Runs from Tenth to Twelfth.

NORTH SIDE.

1041 Haggman, John
1043 Vacant house
1045 Johnson, Jonas
Johnson, Hugo
1051 Tippett, Lawrence
Tippett, Thos
Bailey, Marshall
Roberts, Howell O
1061 Jones, H O

SOUTH SIDE.

1030 Vacant house
1040 Gregory, Anton
Devine, Michael
1050 Hill, R G
1060 Sinclair, Chas

BEGBIE—Runs from Front to Carnarvon.

EAST SIDE.

7 Eickhoff House
9 Vacant house
11 Occidental Hotel

Clarkson Street intersects.

37 Card, Capt James L
41 Labelle, Ulderic
45 Vacant house

Eastern Tailor-made Suits to Measure. Fit and Finish Guaranteed
See our Samples and Prices. B. WILLIAMS & CO., 97 Johnson St., Victoria.

SHERMAN HOUSE, Vancouver, B. C., J. B. MEYTYER, Proprietor
Open Day and Night. Most Reasonable Rates in the City.

WEST SIDE.

4 Methodist MissionHall
6 Vacant store
8 Vacant store
10 Vacant store
12 Gray, George

Columbia Street intersects.

18 Reid & Currie Co, Iron Wks
24 Pattern shop
28 Vacant house
32 La Plante, John P
40 Ewen, Alex

BLACKIE—Runs from Columbia to Royal avenue.

EAST SIDE.

15-21 Parnell & Gunn
25 Plymouth Brethren Hall
27 Gair, John
Moffatt, Joseph
29 Sulley, Jas, carriage builder
Bell, Obadiah

Carnarvon Street intersects.

47 Wilcox, Solon
57 Thornber, Laurence

Agnes Street intersects.

WEST SIDE.

18 Cumyon, W A
22 Vacant store
24 McDonald, John D B
26 Vacant store
28 Wilcox, Solon
30 Vacant store
34 Clark, Miss Sadie
38 Langdridge, Mrs Kate
40 Sing Lee
42 Sam Chong
44 Vacant store and house

Carvarnon Street inter ects.

48 Brown, Charles
58 McMillan, Mrs M
Kennee, J D
Radley, Mrs James
Radley, James

Holbrook Street intersects.

64 Vacant house
68 McDonald, D
Godwin, E H
Riach James

Agnes Street intersects.

70 Wood, William
76 Eddy, F M

Moody Street intersects.

86 Noble, Henry

BLACKWOOD—Runs from Columbia to Agnes.

EAST SIDE.

29 St Peter's (R. C.) pro-Cathedral

Armstrong Street intersects.

39 McColl, Angus John

Carnarvon Street intersects.

47 St Andrew's (Presbyterian) Church, Rev Thomas Scouler, minister

Dickinson Street intersects.

61 St Louis College (R. C.), Rev J M Fayard, superior
Durieu, Right Rev Paul, D. D., Bishop of New Westminster

WEST SIDE.

42 See House, "Montescop"
50 Fagan, Dr
74 Indian (R.C.) Church

BONSON—Runs from Royal avenue to Queen's avenue.

EAST SIDE.

11 Upton, Miss
61 Gibson, G F

BRANTFORD—From Sixth street to Seventh.

NORTH SIDE.

601 Nicks, Miss Ellen
Nicks, Simeon
613 Rowe, W J
617 Vacant house
657 Wells, Nelson

SOUTH SIDE.

606 Jardine, Robert
608 Fulton, Fred
612 Fulton, Capt E
616 Marshall, Henry M

BRUNETTE, Sapperton—Runs from Columbia to city limits.

NORTH SIDE.

570 Vacant store
580 Sapperton Brewery
594 Sabonim, Emory
598 Preston, George

Shawnigan Lake Lumber Co., Ltd.
Rustic, Clapboards, Flooring, Mouldings, Laths, Shingles, Etc. in stock or to order. Yard, Discovery St., between Government and Store Sts. Address all communications to P. O. Box 298, Victoria, B. C. Telephone 162.
T. ELFORD, - - Manager.

J. A. RITCHIE, 3 and 5 STORE ST., VICTORIA, B. C
COMMISSION MERCHANT and Sole Agent for the Echo Roller Mills, Spokane, and the Dungeness Trading Company.

E. H. HEAPS & CO., Machinery Brokers, SAW AND PLANING MILL MACHINERY, ENGINES, BOILERS AND FITTINGS.
Powell St. Mill and 612 Cordova St., Vancouver, B. C.

TRAVEL BY THE PALATIAL - STEAMERS OF THE - CANADIAN PACIFIC NAVIGATION COMPANY, Ltd., JOHN IRVING, Manager, VICTORIA, B. C.

Osborne, William
Carson, John
Johnson, Oliver
Edmonds, Chas
Hunter, John H
Williams, Guy
McFadyen, E Dan
Preston, Miss Alice

Keary Street intersects.

790 Wood, Alexander B
792 Vacant house
798 Simpson, James
802 Allan, Thomas
818 Hall, George
Hall, James
830 Baker, H B
840 Rousseau's Tannery
850 Shouldice, John
McNeill, Alexander

SOUTH SIDE.

551 Ashford, Walter
681 Best, Samuel
Best, Robert
Best, Joseph
Best, Hugh
Best, James
801 Wells, William
809 Mills, Miss Annie E
Mills, Francis Wm
815 Graham, William
Reynolds, Robert
831 McRae, John Alexander
McRae, John
McNeely, James
837 Walmsley, Miss Mary Jane
Walmsley, Miss Margaret
Walmsley, Edward, jr
Walmsley, Henry
Walmsley, James
Walmsley, Edward, sr
841 Beck, Thomas

BUSHBY—Runs from Columbia to Royal avenue.

WEST SIDE.

2 Woods, Charles
12 Peck, Wesley
22 Jennings, Mrs M
Cantell, Edward
26 Oliver, Sydney

Alice Street intersects.

CARIBOO—Runs from Thirteenth to Fourteenth.

NORTH SIDE.

1351 Breadner, Robert
1361 Roscoe, Thomas

SOUTH SIDE.

1310 Thomas, Joseph
1340 Crow, A J
1360 Crane, Joseph
1370 Russell, Josiah

CARNARVON—Runs from Elliott to Eleventh.

NORTH SIDE.

200 Dickinson, Mrs R
210 Vacant house
214 Vacant house
228 Lister, Mrs John

Merrivale Street intersects.

300 Curtis, David S
Brenmer, Robert
318 Webb, S H
Sweet, Mrs C A
322 Fulton, R A
330 Vacant house

Blackwood Street intersects.

360 See House, "Montescop"

Sixth Street intersects.

620–622 Drill Hall (side)

Mackenzie St and Court House Square intersects.

Court House (rear)
740 Vacant
744 Vacant house

Begbie Street intersects.

750 Ewen Alexander

Alexander Street intersects.

Eighth Street intersects.

Blackie Street intersects.

820 Vacant store
822 The Crown Livery Stables
826 Stables
830 Carriage sheds
902 Cumyow W Edward
912 Wright, Miss Mae
916 Parnell, Miss Nelly
920 Elliot's stables
926 Chong, Kee & Co
930 Chinese
936 Cumyow Won, E

McInnes Street intersects.

940 Kwong Wing Lung
946 Brown, Mrs Charles
950 Williams, Miss Fanny
954 Vacant house

WEILER BROS., the Leading Furniture Dealers, VICTORIA, B. C.

Blank Book Manufacturers R. T. WILLIAMS & Co.
28 Broad Street, Victoria, B. C.

958 Vacant house
960 Golden, Miss Lizzie

Tenth Street intersects.

970 Vacant store
974 Vacant house
976 Vacant house

Jemmett Street intersects.

1006 Pickard, William
1010–1100 The B. C. Mills Timber and Trading Co Lumber Yards
1104–1170 Indian rancherie

Royal Avenue intersects.

1190 Magnone, Guido

SOUTH SIDE.

201 Hoy, Henry
209 Vacant cottage
215 Bonson, Miss Annie H
Bonson, James A
Bonson, Henry W
Bonson, L F
221 Douglas, Miss May
Douglas, Benjamin, J. P.

Merrivale Street intersects.

301 Shildrick, Rev A
307 Millard, Charles Thos
311 Keary, Mrs
319 St. Andrew's Presbyterian Manse
Scouler, Rev Thos
327 St Andrew's Church schoolroom
331 St Andrew's Presbyterian Church
355 Fagan, Dr
Lowry, R C

Blackwood Street intersects.

371 Walker, Dr Richd L

Fourth Street intersects.

505 Gray, Matthew
Gray, John
Grant, William
507 Davison, William
McWilliams, Dan
Nelson, William
Smith, John M
513 Neilson, James F
Neilson, Miss C
519 Williams, Major
Higginson, T S
521 Cunningham, James
523 Vacant store
525 Smith, Robert
McDonald, W A
535 Vacant lot

Sixth Street intersects.

559 Vacant house
561 Vacant house
563 Vacant house
565 Vacant house
567 Vacant house
571 Vacant house
573 Vacant house
575 Vacant house
577 Vacant house
579 Vacant house
585 Herring's Opera House
595 Drew, Dr Geo E

Sixth Street intersects.

605 Hall, Miss Jessie J
Hall, Albert C
Hall, Ernest M
Hall, Fred M
Central Methodist Parsonage
613 Grant, Miss Stella
McColl, Mrs Ella
Campbell, Mrs Emily
White, T C
Grant, Colin, jr
Grant, Alan P
Grant, Geo H
Grant, Mrs Mary A
617 Shiles, Chas E
Shiles, Delaware A
Shiles, B W
623 Peebles, Peter

Lorne Street and City Hall Square intersect.

645 Police Office and Lock-up
749 McLean, David
Boyce, Alex
751 Eickhoff, Fred
753 Garden Ground
755 Garden Ground
757 Todd, Andrew
Latham, Arthur
Armstrong, Andrew
Perdue, Jos
Perdue, Aaron
Mitchell, P L
Stickney, Wm
759 Forrest, Frank
765 City Water Works
Stott, Wm

Eighth Street intersects.

805 Cash, Jas
829 Barnum, Thos O
901 Hogan Bros Stables
905 Gilley Bros Stables
913 Wing Lee
915 Mission Hall
917 Vacant house
919 Chinese

SHAWNIGAN LAKE LUMBER CO., Ltd. Rough and Dressed Cedar and Fir Lumber. All kinds of Builders' Lumber in Stock
T. ELFORD, Manager. P. O. Box 298, Tel. 162, Victoria, B. C.

VICTORIA TRANSFER CO., Ltd. UNIFORM RATES for Hacks and Baggage. Good Drivers, Horses and Vehicles.
21 and 23 Broughton Street, Victoria, B. C. Tel. 129.

THE "GOLDEN KEY" BRAND ÆRATED WATERS
Ginger Ale, Club Soda, Sarsaparilla, Orange Phosphate, etc. EWD. L. DREWRY, Winnipeg

CANADIAN GENERAL ELECTRIC CO., LTD. ELECTRICAL CONTRACTORS AND MANUFACTURERS.
Head Office—Toronto, Ont. Factories—Peterboro, Ont. B. C. District—Vancouver, B. C. Write for Estimates.

921 Campbell, D A
Johnstone, Wm
925 Mann & Smith
McInnes Street intersects.
943 Chinese
953 Ying Tai & Co's store
Tenth Street intersects.
961 Ying Tai & Co
971 Vacant store
1001-1079 B.C. Mills, Timber and Trading Co's yards
1081-1095 Cabins
1083 Sutherland, Jno
1085 McKeen, B E
1087 Crow, Thos A
1089 Chapman L G
1091 Berry, Ernest
Eleventh Street intersects.

CHURCH—Runs from Columbia to north of Clarkson.

EAST SIDE.

17 Navis, W H
21 Fraser, Jas
Clarkson Street intersects
25 Farmers' Home
29 McClelland, Miss Jennie
Cooper, H M, M.D.

WEST SIDE.

14 Y.M.C.A. and gymnasium
24 Vacant workshop
26 Vacant store
Clarkson Street intersects.
34 St Leonard's Hall

CLARKSON—Runs from Fourth to Lorne.

NORTH SIDE.

431-441 Wintemute's Furniture Factory
447 Dr Cooper
Church Street intersects.
501 St Leonard's Hall
505 Vacant store
507 Vacant store
509 Handcock, Wm A
511 Vacant house
513 Vacant store
515 Vacant store
531-535 Shirley & Hoy
537 Shotton, R
539 Vanstone, W E
Sixth Street intersects.
603 Philip, Alexander
607 Winter, Jno
613 Vacant house
617 Henderson & Keith
621 Rosseau's Shoe Factory
625 Vacant house
627 Marshall, Jas
Lorne Street and Court House Square intersect.
701 Court house
731 McBride, Richard
Corbould & McColl
739 Cond, Capt Jas L

SOUTH SIDE.

402 Vacant house
404 Vacant house
410 Queen's Hotel
420 Burr Block
430 Begbie Block
440 Wintemute Block
450 Farmers' Hall
504 Fire Hall, No. 1
514 Duncan-McColl Block
Sixth Street intersects.
600 Brown's Photo Studio
610 Colonial Hotel Laundry
618 Colonial Hotel
624 Turnbull & Working
630 Woods, E M N
Mackenzie Street intersects.
650-670 Guichon Block
650 Vacant office
660 Hotel Guichon, back entrance
680 Burns Block
690 Curtis Block
710 Armstrong-Young Block
720 Trapp, T J
Lorne Street intersects.
730 Masonic Block
740 Oddfellows Block

COLUMBIA, Sapperton—Runs from Albert Crescent to city limits.

NORTH SIDE.

112 Insley, Miss Margaret
Insley, Capt A
118 Mason, Daniel
Stacey, Lyman C
122 Shepherd, Arthur
126 Lyal, David
Lyal, George
McIsaac, Miss Minnie
Dufferin Street intersects.

SEE OUR SCOTCH AND ENGLISH TWEED SUITS FOR MEN AND BOYS
B. WILLIAMS & Co,, Clothiers and Hatters, 97 Johnson St., Victoria.

SHERMAN HOUSE, - Vancouver, B. C.
J. B. MEYTYER, Proprietor. Open Day and Night. Most Reasonable Rates in the City.

134 Vacant house
138 Vacant house
142 Woods, Charles

Bushby Street intersects.

146 Adams, John

Leopold Place intersects.

200–450 Provincial Asylum
250 Bently, R J, M. B.
502 Stewart, Finlay
504 Doyle, James
508 Mackenzie, George
Best, Miss Esther
510 McKee, Hamilton
514 Carrall, W J
516 McGillivray, Dan
520 McNiven, John
522 Sampson, Thomas
526 Burr, Benjamin
528 Darrah, Charles N
540 Penitentiary Accountant's residence
562 Penitentiary Warden's residence
580 Dynes, Ralph
McMaster, Daniel
Robertson, R J
580 Smyth, Patrick
604 Morrison, A C
Morrison, Herman B
Morrison, John
Morrison, Paul

Cumberland Street intersects.

620 FitzHenry, Walter
622 Parish hall
624 St Mary's Church
630 Woods, The Ven Archdeacon C T
Woods, Rev P D
642 Armstrong, Jas K
644 Jamieson, C M
McCallum, Phillip

Alleyway intersects.

DeBeck, Capt Clarence H
648 Vacant house
650 McLeod, Angus
Neely, Adolphus, L
Neely, John
652 Vacant store

Cemetery Road intersects.

662 Monastery of Our Lady of Charity of Refuge
662 Orphanage Home
672 McDonald, James
Waddel, Steve
686 Hutchinson, Mrs Sarah
702 Vacant house
732 Kennedy, James B, M.P.P
Lloyd, H M

Keary Street intersects.

740 Vacant store
750 King, John Robert
760 Johnston, Edward
762 Johnston's hall
Loyal Orange Lodge, No 1593
I. O. G. T. Lodge, Western Star, No 33
Fraser River Lodge, K. of P. No 12

Hospital Street intersects.

802 Grier, James

Sherbrooke Street intersects.

830 Knox Presbyterian Church
846 Doe, John C
848 Flumerfelt, Wm
860 Vacant house
862 Munday, Geo A
Munday, James
Munday Edward
900 Patchell, W A
McDonald, Hugh
Strople, S N
902 Ankers, John
936 McBride, Arthur H
McBride, Richard

Eighth Avenue intersects.

946 Green, Wm H
Green, Bennie
968 McIntyre, Wm T
McIntyre, Thos
Moore, Thos
Kelly, Thomas
1000 Gillanders, C W
Holmes, William

SOUTH SIDE.

611–619 Brunette Saw Mill Co Ltd
613 Mill store
Postoffice
617 Matson, A
Peterson, Peter
Johnson, Ole
Erkilla, Isaac
619 McRory, John
621 C.P.R. Station
625 Dunning, Asa
Ash, S G
641 Ashford, Walter

Brunette Street intersects.

651 Vacant store
655 Sapperton Brewery
Jameson, C M
659 Chinese

SHAWNIGAN LAKE LUMBER CO., Ltd., Tel. 162. P.O. Box 298.
Mills at Shawnigan Lake. Yard at Victoria, B. C.
ROUGH AND DRESSED CEDAR AND FIR LUMBER, RUSTIC, CLAPBOARDS, FLOORING, MOULDINGS, LATHS, SHINGLES, Etc.

J. A. RITCHIE Sole agent for the Echo Roller Mills, Spokane, and Dungeness Trading Co
3 and 5 STORE STREET, VICTORIA, B. C.

HUDSON'S BAY COMPANY Direct Importers of Havana Cigars
VICTORIA, B C.

Travel by the Palatial Steamers of the Canadian Pacific Navigation Company, Ltd.
John Irving, Manager, Victoria, B. C.

663 Davenport, Henry
669 Vacant house
687 Watt, John
Watt, James
Watt, William
Watt, Peter
689 Hume, James J
693 Coutts, Alex
695 Muldoon, E John
Dynes, Charles
McDonnell, Alex
699 Chambers, Samuel
Chambers, William
701 Armstrong, W L
Phillips, A
Dingle, H K
713 Terhune, Capt M G
715 Vacant house
717 Vacant house
719 Vacant store
723 House, W T L
729 Williams, Lewis
731 Garden ground

Keary Street intersects.

801 Royal Columbian Hospital
805 Digby, Charles
815 Young, Harry
881 Sapperton Public School
Strople, S N

COLUMBIA, City — Runs from Albert Crescent to Royal City Planing Mills.

NORTH SIDE.

195 Robinson, Capt J A
Sim, J P

Elliott Street intersects.

203 Gaynor, J E
209 Holt, C E
217 Street, Miss M
Street, George
Street, William
223 McInnes, Mrs L R
McCreight, Justice
229 Webster, J A

Merrivale Street intersects.

303 Vacant house
311 Macnamara, Jas
319 Vacant house
321 Boutilier, F
Dunnage, J A
331 Gowdy, Mrs M J
333 Y. M. I. Hall

Blackwood Street intersects.

391 B. C. Monumental Works
Hamilton, Alexander
393 Vacant store

Fourth Street intersects.

403-405 The Queen's Hotel
403 Wrede, Bernhard
405 Queens Hotel Bar
407 Vacant store
409-415 Burr Block
Brown, Miss J W
Burr, W H
Baker, Arthur
Roach, S H
Thomas, S J
Walker, W J
Insley, J E
Mackenzie, A B
Bowles, P T
Loemans, A F
411 Hird, Edwin
413 Vacant store
415 Vacant store
417 Pegbie Block
Hall, T S, M.D.
Coulthard, J F
Forin, John A
Martin, John W
Gibson, W H
Richardson, James
Gowan, Michael
Finnegan, Patrick
Scott, J H
Wise, J M
Brown, G E
Jones, Miss Mary
Bates, John
Brooke, Herbert
Heckly, Jos
McDonald, Angus
Cambridge, John J
Sherwood, R C
McLachlan, D S
Davies, W V
Calhoun, W C
Buie, John
McLeod, A H
McLachlan, W J
419 O'Neill, Mrs E
421 Vacant store
423-425 Lavery, A L
Jackson, A
Martin, J P
427-433 Wintemute Block
Wintemute Bros
433 MacQuarrie, Daniel
435 Wintemute, Geo M
437 Welsh & Co
441 Hop Wan

WEILER BROS., the Leading Furniture Dealers, VICTORIA, B. C.

R. T. WILLIAMS & Co. Bookbinders and Blank Book Manufacturers
VICTORIA, B C.

443 Vacant office
447–449 Baker's bakery

Church Street intersects.

501–503 Y. M. C. A. block
501 C. P. R. Telegraph office
Wilson, H A
503 Lennie & Co, H H
507–509 Fire Hall, No 1
511–517 Duncan-McColl Block
511 Muir & Co, T A
513 Sutherland, Miss D A
Welsh, F
McDonald, J M
Stein & Bell
Manson, William
Duncan, Wm A
McClellan, Geo B
Devlin, Frank
Sharp, Richd P
Howison, Mrs M
Gordon, R G
515 Vacant store
517 Vacant store
519–525 Public Library Block
519 Johnston, Wm
Johnston, Wm B
521 Peacock, Julian E O W
Public Free Library and Reading room
Board of Trade, president John Wilson, secy, D Robson
Royal City Art and Scientific Society, Rev H H Gowen, president; R Law, secy
523 Gifford, T
525 Vacant store
539 Post office
539 Brown, John, postmaster
McMurphy, John, sr
Custom House
Clute, J S
Dominion Lands office
McKenzie, John D.L.S.
Macdonell, J S
Dominion Crown Timber office
Higginson, T S
Inland Revenue office
Wolfenden, Wm
Fisheries office
McNab, John
Indian office
Devlin, Frank

Sixth Street intersects.

Campbell's Corner
601 Campbell, John
603 Sinclair & Co
605 Crake, Fred
Office for the Issue of Marriage Licenses
607 Mackenzie, A B & Co
Mackenzie, A B
Malins, Arthur
Northern Pacific Railroad Co
Secretary's office, Royal Agricultural and Industrial Society
609 London Market
McCulloch, T C
611 Ogle, E W
613 Rae & Lanb
615 McDougall, Misses
617 Medical Hall
D S Curtis & Co
619–623 Colonial Hotel
621 Schwarz, Fred
625 Rousseau, James
627 Globe House
Rae, Mrs Wm
629 Schmidt, Godfrey
631 Murk, Henry
633 Grotto Hotel
Small, G R
Loye, W C

Mackenzie Street intersects.

671–681 Guichon block
671–673 Freeman & Co
675-681 Hotel Guichon
679 Guichon, Laurent
681 Guichon Hotel Bar
685–695 Burns-Curtis Block
Webb, S H
687 Granite Arch Drug Store
Macpherson, R G
689 Macpherson, P C
Eckstein, & Gaynor
Pythian Castle
691 Bremner, Robert
Townley, C R
Office of New Westminster Board of Fire Underwriters
Davies, W V, D. D. S.
Rand, A E
Woods, Chas E
Noot, W Frank
Brydone-Jack, A C, M.A.
Stirsky, Mrs E C
Stirsky, F
McPhaiden, Mrs D C
693 Doherty, J
695 Vacant store
Armstrong-Young block
699–703 Westminster Hardware Co

Shawnigan Lake Lumber Co., Ltd. Rough and Dressed Cedar and Fir Lumber. All Kinds of Builders' Lumber in Stock. Tel. 162.
T. ELFORD, Manager. P. O. Box 298, Victoria, B. C.

Open Day and Night Largest in Province. VICTORIA TRANSFER CO., LTD. 21 and 23 Broughton St. VICTORIA, B. C. Telephone . . 129

THE "GOLDEN KEY" BRAND ÆRATED WATERS
Fine Goods a Specialty; no cheap grades produced. EDWARD L. DREWRY, Winnipeg.

CANADIAN GENERAL ELECTRIC CO., LTD. ELECTRICAL CONTRACTORS AND MANUFACTURERS.
Head Office—Toronto, Ont. Factories—Peterboro, Ont. B. C. District—Vancouver, B. C. Write for Estimates.

701 McLachlan, D S
705 Howay & Reid
Hodge, G C
Telephone Exchange
New Westminster and Burrard Inlet Telephone Co
Union hall
707-711 Phillips, J G
709 Phillips, Matthew
719 Trapp & Co, T J

Lorne Street intersects.

725-727 Masonic Block
Godfrey, A
723 Dockrill, G O M
Morrison, Aulay
Milligan, J C
Office New Westminster Gas Co, G O M Dockrill, sec-treas
Forrester, J J
Atkinson, T C
Police Magistrate's office
Smither, Alfred
Clerk's Office Burnaby municipality, A Smither
Tregent, A E
Yorkshire Guarantee & Securities Corporation, Ltd
Masonic Temple
A. F. & A. M., Union Lodge, No 9
A. F. & A. M., King Solomon Lodge, No 17
729-733 Odd Fellows' Block
729 Lundbom, A W
Odd Fellows' Hall
Secretary to the Trustees of Odd Fellows' Block, T A Muir
I. O. O. F., New Westminster Lodge, No 3
I. O. O. F., Royal City Lodge, No 13
I. O. O. F., Amity Lodge, No 24
I. O. O. F., Harmony Encampment, No 2
I. O. O. F., Beulah Rebekah Degree Lodge, No 5
R. T. of T., New Westminster Council, No 1
C. O. F., Court Westminster, No 330
Townsend, Wm
731-733 B. C. Grocery Co
Johnson, J B

Begbie Street intersects.

747-767 Reid & Currie
749 Vacant store
751 Eagles, Charles
753 Fraser Valley Meat Market
Leberry & Keightley
755 Foresters' Hall
Ancient Order of Foresters, Court Lord Dufferin, No 6304
757 Fraser Valley Meat Market Stables

Alexander Street intersects.

771-777 Central Hotel
775 Collier, W
Collier, John
779-781 Adams, Geo

Eighth Street intersects.

799-807 Depot Hotel
803 Bilodeau, P O
805 Dickinson & Lechner
807 Parnell & Gunn

Blackie Street intersects.

821 The Q. P.
821 Cumyow, W A
Cumyow, Jos O
823 Scott, W H
825-829 Cosmopolitan Hotel
McDonald, J D B
831-839 Merchants' Hotel
833 Merchants' Hotel Dining rooms
Hughes, Harry
Shooting Gallery
837 Cash, Jas
Eley, Rueben

McNeely Street intersects.

901-903 Reid, Jno
905-907 Tom Chue & Co
907 Ah Sin
909 Chone Soone & Co
911-917 Mainland Transfer Livery stables
Dixon & Devoy
917 Dixon, Robt
935 Vacant house
937-939 Sing Kee, (grocer)

McInnes Street, C. P. R. and Tramway tracks intersect.

943-951 Cleveland Hotel, Brennan Bros
951 Gilley, W A

Tenth Street intersects.

975 Vacant store

Jemmet Street intersects.

1001-1065 B. C. Mills, Timber and Trading Co's Lumber yds

SEE OUR SCOTCH AND ENGLISH TWEED SUITS FOR MEN AND BOYS
B. WILLIAMS & Co., Clothiers and Hatters. 97 Johnson St., Victoria.

WATERS
EWRY, Winnipeg.

s
Meat Market
ghtley
l
of Foresters,
Dufferin, No
Meat Market
sects.
s.
echner
n
ts.
O
Hotel
D B
otel
Hotel Dining
y
ery
cts.
o
& Co
ansfer Livery
y
ter)
R. and Tramway
ot-l, Brennan
s.
Timber and
s Lumber yds
EN AND BOYS
t., Victoria.

SHERMAN HOUSE, Vancouver, B. C., J. B. MEYTYER, Proprietor
Open Day and Night. Most Reasonable Rates in the City.

1069 Fire hose shed
1071 Warehouse
1073 Warehouse
1077 Rankin, J V
1079 Store warehouse
1083 Boarding house
Cabins
1089 Duffy, Thos
1091 Hughes, Thos
1093 Millward, Jno
1095 Schroeder, Jas
Eleventh Street intersects.
1105 Stables and Coach house
1107-1197 Indian Rancherie
Twelfth Street and Lulu Island Bridge here.

SOUTH SIDE.

332 Lundy, Frank
Smith, Phil
338 Odin, Capt G
340 Hayes, Michael
352 Vacant house
Lytton Square intersects.
Wing Chong
508 Market Stairs
510-518 Powell Block
510 Royal City Printing Works
Kennedy, Wm
Kennedy, Thos
Kennedy, Jas, sr
Kennedy, Robt
Kennedy, Jno
Kennedy, Geo
Kennedy, B S
Kennedy, Jas M
The Columbian Office
514 Vacant store
518 Vacant store
536-542 Bank of B. C. Block
536 Walker, W J
New Westminster Building Society
Secretary's Office, Synod of the Diocese of New Westminster
Major & Pearson
538 Vacant
540 Jemmett, Capt
Sharp, Richd P
Collector's Office, Burnaby Municipality
Holmes, Dr A J
542 Bank of British Columbia
Wyld, E A, mgr
Sixth Street intersects.
602-608 Douglas-Elliott Block
602 Draper, B B
London House, (dry goods)
604 May, R
Jenns, E A
Fraser, J S C
Westminster Club
Douglas, Ben
Stoess, Chas A
Ross, Jos E
The Westminster Slate Quarry Co
Jones, Jno J
Baker, Arthur
Clinton, H F
Edmonds, Hy V
Ross, Andrew W
606 Wheeler, F J
Cottell, Hubert L
Great Northern Railway Co
608 Smith, P M
Gibson, G F
Westminster & Vancouver Tramway Co
610 Bennett, Jno D
612 Thompson, J D B
Hart, F J
Turner, F G
Turner, Hart & Co
616 Columbia House
Campbell & Anderson
618 Meteorological Station
Lyal & Co
620 Thompson, S J
622 Robson, C J
624-26 Bon Marche
Shadwell & Co
630 Douglas Hotel
Prairie, J A
Scouller, E S
McLaughlin, Abe
Walker, Dave
633 Peele, Capt A
Howley, Geo
Tolmie, A J
632 Bank of Montreal
Brymner, G D, manager
692-700 Dupont Block
692 Annandale, T S
694 Eastman, C P
Leamy, Andrew
Bray, Mrs D W
Canadian Home Circle, New Westminster Subordinate Circle, No 148
Lowenberg, Harris & Co
Coulthard, F J
Templar's Hall
Gray, W Myers

Shawnigan Lake Lumber Co., Ltd.
Rustic, Clapboards, Flooring, Mouldings, Laths, Shingles, Etc., in stock or to order. Yard, Discovery St., between Government and Store Sts. Address all communications to P. O. Box 298, Victoria, B. C. Telephone 162.
T. ELFORD, - - Manager.

J. A. RITCHIE, Dealer in General Produce, Flour, Feed, Fruit, Poultry
Consignments Solicited. 3 and 5 Store Street, Victoria, B. C.

HUDSON'S BAY COMPANY European and English Groceries, Wines and Liquors, free and in bond.
Victoria. - - British Columbia.

TRAVEL BY THE PALATIAL - STEAMERS OF THE - CANADIAN PACIFIC NAVIGATION COMPANY, Ltd., JOHN IRVING, Manager, VICTORIA, B. C.

S.O.E.B.S., White Rose Degree Lodge, No. 115
Hill, Albert J
Cherry, J B
S.O.E.B.S., Lodge, Rose of Columbia, No. 115
A.O.U.W., Lodge Beaver, No 3
A.O.U.W., Lodge Fraser, No 8
C.O.O.F., M.U., Loyal Pioneer Lodge, No 93
I.O.G.T., Jubilee Temple, No 1
I.O.G.T., Dominion Lodge, No 4
Independent Order of Foresters, Court Fraser, No 677
Daughters of England B.S., Lodge Royal, No 14
Commercial Printing Co, Ltd
Bourne, Fred
696 Matheson, Alex
Liverpool Arm Saloon
698 Minthorne, M W
Toronto Shoe Store
700 Shirley & Hoy
702 Dominy, Mrs E M
704 City Meat Market
Reichenbach, Jos
706 Tietjen, Wm
708 Vacant
710 De Grey, Frank
Manson, M
712 Vacant Store

McGillivray's Alley intersects.

714 Schofield & Bray
718 Cunningham, J A
716-718 Cunningham Hardware Co
720 McDonald Bros
722 Vacant offices
724 Vacant store
726 Hainsworth, J
Morey, H & Co
Morey, H
728 Vacant offices
730 McRae, A, sr
732 Ross, M
734 Minty, James
Partridge, Robt A
738 Occidental Restaurant
Moore Bros
Occidental Hotel
Gray, J C
Abbott, James

Begbie Street intersects.

740 Gray, George
744 Westminster Meat Market
Riley, C W
746 Burnett, G T
748-750 Holt, Ebenezer
762 Hop Lee Lin Kee
766 Harvey, Archibald Jas
Harvey, Mrs M
770-772 Levi, Mrs Thos
Toway, Edward
Levi, Edmund
776-778 Beer, Jas
782 Marshall, B
Royal City Transfer
784 Thomson, John
Eastman, H A

Eighth Street intersects.

804 Vacant store
806 Rae, Alexander
808 John, Ellis
C.P.R. Depot
820 Black, James
Canadian Pacific Railway Station, wharf and freight sheds
Johnson, J B
898 Robinson, Capt J A
890-936 Government wharf
940-962 Bell-Irving & Paterson's whf
966 McNicol, Peter
964-968 Wilson's Boathouse
966 Blackburn, R E
Wilson, Jacob B
970-1200 The B. C. Mills Timber & Trading Co, John Hendry, president
Royal City Planing Mills branch

CORNWALL—Runs from Tenth to Eleventh.

NORTH SIDE.

1007 Matheson & Malcolm
Young & Murdoch
Matheson, A H
Matheson, Geo A
1017 Grant, Peter
Matheson, Alex
Grant, Cowen, jr
1023 Brown, Andrew

SOUTH SIDE.

1016 Haines, A W
Andrews, Wilson
1030 Lewis, Thomas
1034 Robson, Fred H
1040 Cumyow, W A
1046 Churchill, Isaac
1050 Whitehouse, S G

Eleventh Street here.

WEILER BROS. are Agents for Crossley & Sons Fine Carpets
FORT STREET, VICTORIA, B. C.

We Employ more Hands and more Capital than all Other Binderies in the Province
R. T. WILLIAMS & CO. 28 Broad Street, Victoria, B. C.

CUMBERLAND, Sapperton—Runs from Columbia to city limits.

EAST SIDE.

Kendall, George
Kendall, D L
Kendall, Isaac N
Kendall, Arthur
Brown, Arthur
Dunlop, Joseph
Whittendale, John
Walmsley, Edward O
Campbell, John
Archibald, Alexander
Sclater, William

CUNNINGHAM — Runs from Windsor to Eighth.

NORTH SIDE.

191-291 St. Mary's Hospital Grounds
301 Briggs, Thos L
391 Williams, J L
Fourth Street intersects.
401 Dunn, Alec
405 Wilson, A C
537 Armstrong, T J
Sixth Street intersects.
609 Armstrong, W J
633 Burr, Jos
639 St. Paul's Reformed Episcopal Church
Seventh Street intersects.
741 Soda Water Factory
Henley, Jos
745 Vacant house
749 Stable, J Linn
761 Heard, Robt

SOUTH SIDE.

152 Homer, Mrs J A R
Merrivale Street intersects.
312 Gordon, Hugh
340 Star Laundry
Passage, Ward
344 Vacant house
350 Englehart, Jno
Fourth Street intersects.
360 Judge Bole
510 Nyland, Andero
538 Herring, A M
Sixth Street intersects.
609 Davy, Jno Gunning
Davy, Gerald Gunning
742-746 City Brewery
744 Andrzejewski, J W
750 Foxton, Miss Jane
760 Lord, Jno

DICKINSON — Runs from Sarnia to Blackwood.

NORTH SIDE.

198 Nicholson, Neil
199 Vacant house
Elliott Street intersects.
201 Vacant house
233 McPherson, Saml
McPherson, Norman A
243 Armstrong, Jos C
Merrivale Street intersects.
327 St. Louis College

SOUTH SIDE.

190 Peacock, Julian E O W
Elliott Street intersects.
210 Shildrick, Rev A
Merrivale Street intersects.
234-242 Corrigan, C S
330 St. Andrew's Presbyterian Church

DOUGLAS PLACE—Runs from Eighth to Ninth.

NORTH SIDE.

801 Fraser, Jno
809 Barclay, Lorne John
Barclay, Alex Douglas
Barclay, Robt
Barclay, Wm G
Barclay, Wm M
815 McKeen, Geo
821 Troope, H E
Johnson, M P

DUFFERIN—Runs from Columbia to Royal avenue.

EAST SIDE.

Wellington Street intersects.
9 Vacant house
99 Creighton, J W

WEST SIDE.

10 Lyal, David
Wellington Street intersects.
20 Vacant house
30 Jemmett, Capt W S

SHAWNIGAN LAKE LUMBER CO., Ltd. Rough and Dressed Cedar and Fir Lumber. All kinds of Builders' Lumber in Stock
T. ELFORD, Manager. P. O. Box 298, Tel. 162, Victoria, B. C.

VICTORIA TRANSFER CO., LTD. CHECK BAGGAGE TO ANY PART OF THE CITY. THEIR WAGONS AND CARRIAGES MEET ALL BOATS AND TRAINS.
21 and 23 Broughton St., Victoria, B. C. Tel. 129.

THE "GOLDEN KEY" BRAND ÆRATED WATERS
All machinery latest improved and silver lined throughout. EWD L DREWRY, Winnipeg.

CANADIAN GENERAL ELECTRIC CO., LTD. ELECTRICAL CONTRACTORS AND MANUFACTURERS.
Head Office—Toronto, Ont. Factories—Peterboro, Ont. B. C. District- Vancouver, B. C. Write for Estimates.

DURHAM—Runs from Second street westwards to Fourth street.

NORTH SIDE.

261 Shackleton, Thomas
271 Farrer, Ernest
291 Plester, James
Plester, Henry
331 Douglas John
381 Patterson, John

EIGHTH AVENUE—Runs from Columbia (Sapperton) to Twentieth.

NORTH SIDE.

41 Green, Wm H
61 Little, Robt H
67 Kilby & Laidlaw
69 Fleger, Jacob
Sherbrooke Street intersects.
71 Asbury, Wm
Cumberland Street intersects.
101 Gunn, David
First Street intersects.
201 Wagner, Mrs R
Wagner, Jno
Sixth Street and Tramway tracks intersect.
581 Evans, Hy
1171 Caddell, David
1171 Caddell, Richard
Twelfth Street intersects.
1307 Thorburn, James
1309 Cigonia, Felix
1311 Minthorne, Martin W
1371 Scott, William
Scott, James
1381 Raveley, Algernon
1385 Stinchcombe, E B
Havelock, Thomas
Boycott, William H
Fourteenth Street intersects.

SOUTH SIDE.

310 McNeely, John
320 Brocklebank, —
Fourth Street intersects.
380 Patterson, John
Patterson, John
Fifth Street intersects.
600 Vacant house
Eighth Street intersects.
Tenth Street intersects.
Moody Square Public Park
1140 Kelly, George
Thirteenth Street intersects.
1220 Adams, George

EIGHTH STREET—Runs from Front to city limits.

EAST SIDE.

3 Royal City Transfer stables, B Marshall
9 Thomson, John
13 Adams' Grocery
15 Perdue, Joseph
17 Central Hotel (side entrance)
21 Barclay & McGregor
23 MacGregor, Colin C
Douglas' Bakery, John Ferguson
25 Vacant store
27 Warehouse, George Adams
31 Ovens, Thomas
35 Vacant store
39 Cunningham, G
41 Salvation Army Barracks
Carnarvon Street intersects.
Victoria Street intersects.
67 Elliott, Henry
Agnes Street intersects.
77 Cunningham, George
81 Gordon, R G
Brydone-Jack, A C
Ross, H F
87 Lord, John E
Cunningham Street intersects.
99 Heard, Miss Mary J
Goodman, Miss
Heard, Thomas M
Phillips, Walter
Heard, Robt
Toronto Place and Royal Ave. intersect.
131 Johnston, Alexander
Hare, Nicholas B
147 Tubbs, Clint
149 Vass, Miss U M
Vass, Mrs C M
151 Vacant house
181 Galbraith, Hugh
Queen's Avenue intersects.
221 Hendry, John
251 Johnson, John
Johnson, Allan S
Johnson, James B
Third Avenue intersects.
321 Macfarlane, A G
Fourth Avenue intersects.

See our Boys' Suits and Overcoats. The best assortment in the City. Prices Low. Quality Good.
B. WILLIAMS & Co., 97 Johnson St., Victoria.

SHERMAN HOUSE, - Vancouver, B. C.
J. B. MEYTYER, Proprietor. Open Day and Night. Most Reasonable Rates in the City.

413 Beggs, William F
Beggs, John
421 Summers, William
435 Fraser, Alex M
Fifth Avenue intersects.
Sixth Avenue intersects.
601 Huston, Wm
611 Buchanan, Jno Donald
Princess Street intersects.
641 Henley, Jos
651 Cunningham, Wm S
Seventh Avenue intersects.
741 Fader, Isaac
Reichenbach, Frank
Reichenbach, Jos
Hamilton Street, E, intersects.
Eighth Avenue intersects.
Cemetery ground

WEST SIDE.

2 C.P.R. Station
4 Vacant shed
6 Vacant shed
8 Vacant store
Columbia Street intersects.
16 Depot Hotel, side entrance
28 Blacksmith shop, J E Sulley
Carnarvon Street intersects.
48 Cash, Jas
52 Salvation Army Officers' quarters, Capt N E Green
Davidson, Lieut Maud
60 Douglas House
Shelby, E F
62 Medley, Wm
66 French, Austin
French, Geo H
Robertson, Chas E
72 Day, Arthur F
76 Vacant
Agnes Street intersects.
80 Hainsworth, Jno
84 Morey, Hy
86 Stratton, Mrs E
Ross, Chas A
92 Stained Glass Works
Bloomfield & Son
100 Burns, Thos
102 Vacant store
Royal Avenue and Simcoe Street intersect
130-180 Gaol grounds
Queen's Avenue intersects.
210 Macpherson, R G
Milton Street intersects.
220 Johnson, Jas
Johnson, Thos
Johnson, Wm
248 Gilley, W A
Third Avenue intersects.
302 Ovens, Thos
Douglas Place intersects.
340 Fraser, Jno D
Brown, Wm
344 Kimble, Jas Job
Kimble, Richd
348 Austin, Chas
370 Vacant store
Fourth Avenue intersects.
412 Bray, D W
420 Brown, Jos
Brown, Harry
St. Andrew's Street intersects.
430 Cookslev, W T
Turner, Mrs Mary
440 Vacant house
Fifth Avenue intersects.

ELEVENTH—Runs from Columbia to Sixth ave.

EAST SIDE.

Carnarvon Street intersects.
Royal Avenue intersects.
Quebec Street intersects.
Auckland Street intersects.
Queen's Avenue intersects.
261 Whittaker-Henry, J
263 Tait, Edwin G W
Newman, George
Third Avenue intersects.
331 Vacant house
Oxford Street intersects.
Cornwall Street intersects.
Augusta Street intersects.
381 Vacant warehouse
Fourth Avenue intersects.
Belleville Street intersects.
St. Andrew's Street intersects.
Napanee Street intersects.
481 Peterson, Charles H
Fifth Avenue intersects
539 Ward, Capt George
541 Button, Fred
561 Woods, A E

WEST SIDE.

12 Vacant house
Queen's Avenue intersects.
220 Vacant house

SHAWNIGAN LAKE LUMBER CO., Ltd. Tel. 162. P. O. Box 298.
Mills at Shawnigan Lake. Yard at Victoria, B. C.
ROUGH AND DRESSED CEDAR AND FIR LUMBER, RUSTIC, CLAPBOARDS, FLOORING, MOULDINGS, LATHS, SHINGLES, Etc.

3 & 5 Store Street, VICTORIA, - B. C. | J. A. RITCHIE Dealer in Flour Feed Fruit, Poultry. | Consignments Solicited.

HUDSON'S BAY COMPANY, WHOLESALE GROCERS and WINE MERCHANTS
VICTORIA, B C.

Travel by the Palatial Steamers of the Canadian Pacific Navigation Company, Ltd.
John Irving, Manager, Victoria, B. C.

240 Nickson, J J
260 Disney, Harold
270 Vacant house
Third Avenue intersects.
342 Dickinson, Frank
364 Blakely, George
350 Nelson, Nels
Fourth Avenue intersects.
Fifth Avenue intersects.
540 Howay, William
550 Howay, Fred
558 Park, John

ELLIOTT — Runs from Columbia to Agnes.

EAST SIDE.

21 Robinson, Capt J A
Armstrong Street intersects.
31 Fraser, James
Dickinson Street intersects.
61 Vacant house

WEST SIDE.

20 Gaynor, J E
Armstrong Street intersects.
30 Dickinson, Mrs R
Carnarvon Street intersects.
50 Hoy, Henry
60 Vacant house

EMORY STREET—Runs off Second street, above Third avenue.

WEST SIDE.

318 Ladoux, Mrs
320 Mathews, A G
322 Fallon, Edward
324 Vacant house
326 Vacant house
328 Vacant house

FIFE--Runs from Toronto Place to Queen's avenue.

EAST SIDE.

113 Vacant house
117 Clapp, Charles
121 Turnbull, Robt
125 Vacant house
155 Crake, F

FIFTH AVENUE — Runs from First street to city limits.

NORTH SIDE.

Second Street intersects.
181 Clute, J S, jr
201 Wetherell, James de C
237 Forrester, James J
Bain, David
Third Street intersects.
249 Vacant house
Fifth Street intersects.
419 Burnett, Henry J A
521 Nelson, Miss Hilda
Clarkson, Miss
Major, Charles G
Sixth Street intersects.
707 Power, Frank T
Power, Richard
Power, Capt R T
721 Munn, W B
Munn, L G
Munn, Angus
Munn, Duncan
Munn, D J
Ash street intersects.
725 Heffron, C W
729 Trowse, Mrs J
733 Vacant house
735 Buchanan, J D
Eighth Street intersects.
1003 Vacant store
1009 Carleton, Mrs G W
1011 Carleton, G W
1021 Reid, R L
Maple Street intersects.
1061 Pogue, Levi
1361 Wardlaw, Wm
1371 Martin, Donald
Martin, Malcolm
Fourteenth Street intersects.
1401 McClughan, Andrew
McClughan, John
McClughan, Wm
1431 Julian, R E
Fifteenth Street intersects.
1571 Mayers, Mrs Chris
Mayers, Fritz
Mayers, Joseph
1581 Pollard, William
1591 Atanasse, Apostole
Sixteenth Street intersects.

SOUTH SIDE.

180 Pittendrigh, Capt George
Second Street intersects.

Interior Woodwork, Office and Bar Fittings
Made to Order by WEILER BROS., Victoria.

HUDSON'S BAY CO., Agents for Fort Garry and Benton County Flouring Mills
VICTORIA B. C.

200 Brooks, Edward W
210 Glover, F R
220 Eastman, Henry A
230 Rees, Richard
Oak Street intersects.
370 Gunn, Alex
Fifth Street intersects.
512 Pearson, Rev T D
Pearson, Frank R
Sixth Street intersects.
660 Knight, E J
Seventh Street intersects.
816 Dillabough, Matt S
Dillabough, M S, jr
820 Jones, Henry
824 Stewart, Donald
828 Hicks, Rev J P
Tenth Street intersects.
1010 Parish Hall, St Barnabas Ch of England
1018 Kelly, Wm H
1026 Vacant house
1028 Vacant house
1080 Peterson, Chas H
Eleventh Street intersects.
Fourteenth Street intersects.
1410 Mercer, John
Earle Elijah
1418 Holt, Sam F
1422 Roberts, James F
1480 Duffy, Thos B
Fifteenth Street intersects.

FIFTH STREET—Runs from Third avenue to city limits.

WEST SIDE.

300 Woods, Samuel
Fourth Avenue intersects.
400 Peers, Alexander
440 Walker's Greenhouses and Gardens
480 Pearson, Rev T D
500-580 Major, Chas G
730 Huff, Simeon
Third Avenue intersects.
Tenth Avenue and City Limits intersect.

EAST SIDE.

311 Cunningham, Alex
Douglas, Mrs David
381 Wood, Chas
Fourth Avenue and Tramway Track intersect.
401 Keith, C S
471 Hill, Arthur E
509 Burnett, H J A
571 Ralph, A F
581 Vidal, J H
Sixth Avenue intersects.
651 Armstrong, Robt B
Seventh Avenue intersects.

FIRST—Runs from Agnes to City limits.

EAST SIDE.

107 Jones, Mrs Jones
117 Wilson, Jno
Vancouver Street intersects.
141-381 Queen's Park, Bicycle track, Lacrosse grounds, Royal Agricultural Hall Stock yard, Conservatories, Park Ranger's residence
341 Latham, Peter, park ranger
Latham, Harry
Latham, Oscar
Latham, Chas
401-581 Park grounds
Sixth Avenue intersects.
Eighth Avenue intersects.

WEST SIDE.

108 DeBeck, Mrs L
118 Stoess, Chas A
128 McNeal, Miss M J
Fraser, J S C
Brymner, G D
140 Drummond, R F, J.P.
Park Road intersects.
240 Edmonds, H V
Queen's Avenue intersects.
258 Russell
262 Vacant house
Third Avenue and Tramway Track intersect.
280 McKay, George
Fourth Avenue intersects.
Oakland Street intersects
St Patrick Street intersects.
430 Cotton, A F
Oakland Street intersects.

FOURTEENTH—Runs from water front to Tenth avenue.

EAST SIDE.

351 Sheaves, Thomas
Eighth Avenue intersects.

Shawnigan Lake Lumber Co., Ltd. Rough and Dressed Cedar and Fir Lumber. All Kinds of Builders' Lumber in Stock. Tel. 162.
T. ELFORD, Manager. P. O. Box 298, Victoria, B. C.

VICTORIA TRANSFER CO., Ltd. Best Hacks at Reasonable Rates and Quickest Despatch.
21 and 23 BROUGHTON ST., VICTORIA, B. C. TEL. 129.

THE "GOLDEN KEY" BRAND ÆRATED WATERS
Highly Carbonated Club Soda and Belfast Ginger Ale. EWD. L. DREWRY, Winnipeg.

CANADIAN GENERAL ELECTRIC CO., LTD. ELECTRICAL CONTRACTORS AND MANUFACTURERS.
Head Office—Toronto, Ont. Factories—Peterboro, Ont. B. C. District—Vancouver, B. C. Write for Estimates.

811 Scott, James
821 Raveley, Algernon
841 Boycott, W H
851 Hawkins, George
941 Saul, Joseph
951 Metcalf, Mrs Sarah

WEST SIDE.

Fourth Avenue intersects.
440 Earle, Christopher
460 Lobb, Thomas George
476 Fortune, James R
480 MacMartin, Alex
Fifth Avenue intersects.
520 Morrison, Norman D
540 Batt, R H
Sixth Avenue intersects.
610 Page, George
Seventh Avenue intersects.
710 Bourne, Frederick

FOURTH AVENUE—Runs from First street to city limits

NORTH SIDE.

145 Grant, William P
153 Eyles, William
Beadle, William
157 Young, James
Robinson, John
DeBeck, Mrs E
163 Guest, T D
Guest, John James
Guest, Mrs Jane
Second Street intersects.
201 Lusier, James
Lusier, Howard
Lusier, John
215 Johnson, Miss Emma
Johnson, Mrs Robert
Johnson, Harvey E
223 Law, Robert
Wolfenden, G J
233 Buckland, Robert
Third Street intersects.
301 Broad, Frank
Oak Street intersects.
353 Read, Miss Lillie
355 Murray, Wm
Fourth Street intersects.
461 Keith, E B
Keith, C S
Fifth Street intersects.
521 Peers, Alex
Sixth Street and Tramway Track intersect.
701 Blackwell, Miss Sarah F
Barrett, G A
819 Whiteside, F H
Whiteside, A M
Whiteside, D W
825 Anderson, Jas
Seventh Street intersects.
835 Haddon, Robt
Haddon, Wm E
Haddon, Miss Nelly
Haddon, Miss Mary G
Haddon, Miss Elizabeth H
Haddon, Thos G
Haddon, Rev Thos
Eighth Street intersects.
Ash Street intersects.
Ninth Street intersects.
963 Carty, Sergt Jno
Tenth Street intersects.
1001 Miller, W H
1029 Milligan, J C
Twelfth Street intersects.
Thirteenth Street intersects.
1281 Brett, Hugh Wickham
Fourteenth Street intersects.

SOUTH SIDE.

200 Second Street Grocery
222 Jackson, Fred
224 Johnson, Gustavus
226 Johnson, Jonas
244 Bloomfield, F C
246 Vacant house
Third Street intersects.
304 McGillivray, Neil
McGillivray, Miss M
McGillivray, Archd
McGillivray, Chris
Pine Street intersects.
Fourth Street intersects.
450 White, Mrs E
White, Alfred E
452 Walker, Wm B
456 Vacant house
460 Vacant house
462 Wood, Chas
Fifth Street intersects.
Sixth Street intersects.
700 Rousseau, Jas
Seventh Street intersects.
860 Rae, J D
Jamieson, Miss A
Eighth Street intersects.

Eastern Tailor-made Suits to Measure. Fit and Finish Guaranteed
See our Samples and Prices. B. WILLIAMS & CO., 97 Johnson St., Victoria.

SHERMAN HOUSE, Vancouver, B. C., J. B. MEYTYER, Proprietor
Open Day and Night. Most Reasonable Rates in the City.

902 Rushton, Jno, sr
Lane Street intersects.
908 Ferguson, Jno
Ferguson, Hugh
920 Sharpe, Jas H
Ninth Street intersects.
Tenth Street intersects.
1020 Furness, Thos
Eleventh Street intersects.
1110 Miller, Wellington C
1180 Cross, Robt
Cross, Wm G
Cross, David
1190 Dauphine, Wm M
Twelfth Street intersects
1202 Smither, Alfred
Thirteenth Street intersects.
1320 Montgomerie, Jas
Wilson, Jno Theophilius
1330 Robinson, Thos

FOURTH STREET—Runs from Columbia to city limits.

EAST SIDE.

41 Vacant lot
51 "Montescop," The See House
61 Fagan's stable
Carnarvon Street intersects.
71 Indian (R.C.) Church
81 Vacant house
Agnes Street intersects.
87 Englehart, John
91 Williams, Henry J
Williams, Herbert
Cunningham Street intersects.
Royal Avenue intersects.
99 Travis, W H
111-181 Provincial Gov't Reserve
205 Phillips, J E
Queen's Avenue intersects.
235 Townsend, Wm E
245 McRae, Wm
Third Avenue intersects.
261 Vacant house
321 Brown, Jno C
371 McRae, Alex
Fourth Avenue and Tramway Track intersect.
413 Douglas, Jno
417 Rankine, Jas V
425 O'Flaherty, Jas
Newton, E J
435 Ritchie, Capt Jas K
445 Campbell, Jno A
Campbell, Jno
447 Vacant house
Fifth Avenue intersects.
481 Gunn, —
Regina Street intersects
Sixth Avenue intersects.
605 Gunn, James
Princess Street E. intersects.
62› Vacant house
635 Nicholson, C M
Seventh Avenue intersects.
Durham Street intersects.
721 Patterson, Dugald
Patterson, John, sr
Eighth Avenue intersects.

WEST SIDE.

16 Queen's Hotel (side entrance)
30 Vacant house
Clarkson Street intersects.
Carnarvon Street intersects.
60 Walker, Dr
Victoria Street E. intersects.
74 Phillips, James
Agnes Street intersects.
80 Judge Bole
Cunningham Street intersects.
90 Dunn, Alexander
94 McDonald, R C
98 McDonald, D A
Royal Avenue intersects.
Queen's Avenue intersects.
Liverpool Street intersects.
St. George Street intersects.
240 Murray, Charles
Lancaster Street intersects.
256 Rickman, R J
Third Avenue intersects.
320 Cunningham, Thomas
Fourth Avenue intersects.
460 Eckstein, Louis P
470 Hill, Albert J
Hall, Mrs D S
Fifth Avenue intersects.
Sixth Avenue intersects.
620 Knight, Matthew John
Seventh Avenue intersects.
Eighth Avenue intersects.
930 Innes, Geo H

Shawnigan Lake Lumber Co., Ltd.
Rustic, Clapboards, Flooring, Mouldings, Laths, Shingles, Etc. in stock or to order. Yard, Discovery St., between Government and Store Sts. Address all communications to P. O. Box 298, Victoria B. C. Telephone 162.
T ELFORD, - - Manager.

J. A. RITCHIE, 3 and 5 STORE ST., VICTORIA, B. C
COMMISSION MERCHANT and Sole Agent for the Echo Roller Mills, Spokane, and the Dungeness Trading Company.

Latest Improvements in Book-Binding & Paper Ruling. R. T. WILLIAMS & Co.
98 BROAD STREET, VICTORIA, B. C.

TRAVEL BY THE PALATIAL - STEAMERS OF THE - CANADIAN PACIFIC NAVIGATION COMPANY, Ltd., JOHN IRVING, Manager, VICTORIA, B. C.

Innes, Jos
Innes, Wm

FRONT—Runs east and west along Fraser River.

NORTH SIDE.

261-269 Texas Lake Ice Co, Cold Storage
271-279 Mainland Pottery
Wilson, A C & Co
289-299 The Brackman & Ker Milling Co, Ltd
301-303 Westminster Woollen Mills
305 Hunt, Charles
Keney, James
319-325 Westminster Foundry & Machine Works
327 Vacant store
329 Vacant store
331 Vacant
339 Vacant store
341 Mounce, Richard
343 Presbyterian Church Chinese Mission Hall
347-349 Harvey, H
353 Chinese
355 Vacant store
359 Sun Kee
361 Chinese
363 Chinese
365 Chinese
367 Chinese
375-379 Telegraph Hotel
Hogan Bros
403 Ah Fook
405 Quong Lung
407 Chinese
409 Vacant
411 Chinese
413 Chinese
415 Wing Song
417 Vacant store
419 Vacant
423 Vacant
427 Wing Lung & Co
429 Ah Foo
431 Vacant store
435 Vacant store
437 Kwong Yuen Lung & Co
439 Mee Lun

Lytton Square intersects.

445-451 City Market Stock Yards
513-515 Caledonia Hotel
McIntosh, R W
519 Vacant store
521-525 Kwong On Wo & Co
527-529 Kwong Man Tai & Co
531 Vacant store
533 Vacant store
535 Vacant store
537 Vacant store
539-543 The Brackman & Ker Milling Co's office

Sixth Street intersects.

547 Newton, E J
603-607 Douglas-Elliott Block
Steamboat Exchange Saloon
McPhaden, D
605 Davison, Wm
607 Vacant store
609-611 Palace Restaurant
Marshall, Robt
613 Stirsky, F
615-617 Campbell & Anderson
619 Wise, Jas
621-623 Robinson, F R
625 Cliff, Chas

Mackenzie Street intersects.

633 Vacant store
661-691 Dupont Block
661 Vacant store
671 Vacant store
691 Youdall & Sinclair
701-705 Holbrook House
Vachon, Alphonse
709 London Meat Market
Gray, D S
711-715 McDonough, Chas
721-729 English-Armstrong Block
721 Macfarlane & Co, A G
723 Vacant store
725 Vacant offices
727 Vacant store
729 Vacant store
733 Godfrey, A
737 Western Fisheries & Trading Co
743 Eickhoff, Fred
Eickhoff, A W
745-747 Eickhoff House
749-751 Methodist Mission Hall
763 Ewen, Alexander
765 Office Bon-Accord Fisheries Co

SOUTH SIDE.

294 The Brackman & Ker Milling Co wharf

WEILER BROS., the Leading Furniture Dealers, VICTORIA, B. C.

Blank Book Manufacturers R. T. WILLIAMS & Co.
28 Broad Street, Victoria, B. C.

320-338 Sinclair & Co, T F, wharf
340-364 Turnbull & Co wharf
370 South Westminster Ferry wharf
500-510 City Market
512-520 Boutilier & Co, F, wharf
548 New Vancouver Coal Mining and Land Co, Ltd, coal wharf, J W Creighton, agt.
600 Boat slip and wharf

Sixth Street intersects.

602-660 New Westminster wharf
620 Canadian Pacific Navigation Co
710-730 Youdall & Sinclair's wharf
732-744 Western Fisheries Co wharf
740-746 Capt McLellan's wharf
746 McLellan, M C, office
748 No 3 Fire Hall
762 Gilley & Rogers

GRANVILLE—Runs from Royal avenue to Vancouver st.

WEST SIDE.

116 Ogle, Miss Marie
Ogle, E W
180 McColl, A J

GLOUCESTER—Runs from Seventh to Fife.

SOUTH SIDE.

700 Wood, John J
730 Larsen, Nils
732 Vacant house
742 Vacant house

HOLBROOK—Runs from Blackie to McInnes.

NORTH SIDE.

909 Vacant house
911 McPhaden, Wm
913 Lacroix, Michael
915 Vacant house
937 Rev Dr Liu Yik-Pang, pastor
939 Chinese (Methodist) Church

SOUTH SIDE.

910 Radley, James
912 Ferguson, C Lee
914 Duffy, Wm
918 Vacant shack

HOSPITAL, Sapperton—Runs off Columbia.

EAST SIDE.

1-11 Grier, James
21 Devoy, Miss Maud
Beale, Harry
Devoy, John
31 Stevenson, P R
41 Vacant house
45 Cunningham, Mrs
Chestnut, Rev E B
51 Spittal, Thomas

WEST SIDE.

16 Vacant house
20 Vacant house
24 Hume, John
28 Stein, George
32 School (disused)
38 Vacant house
42 Saint, Joseph

KEARY, Sapperton—Runs from Brunette to Richmond.

EAST SIDE.

11 Wood, Alex B
17 Le Duc, Joseph
21 Scott, John
McGillivray, Wm
31 Johnson, Robert
41 Vacant house
43 Vacant house
45 Coulson, George
51 Methodist Church
61 Gibson, James

Columbia Street intersects.

111 Hume, Robert
Hume, Mrs I
Hume, Miss Kate
113 Lonsdale, Richard
115 Montgomery, James
117 Dodd, John
119 Young, Capt Henry A
121 Watt, James
Hicks, Esquire S
Hicks, Mrs M
131 Fire Hall, No 4
Jameson, Ralph A
211 Tisdale, Joseph
Tisdale, Albert E
215 Fisher, Duncan A
Campbell, Miss Katie
219 Vacant house
223 Kelly, James D
227 Vacant house

SHAWNIGAN LAKE LUMBER CO., Ltd. Rough and Dressed Cedar and Fir Lumber. All kinds of Builders' Lumber in Stock
T. ELFORD, Manager. P. O. Box 298, Tel. 162, Victoria, B. C.

VICTORIA TRANSFER CO., Ltd. UNIFORM RATES for Hacks and Baggage. Good Drivers, Horses and Vehicles.
21 and 23 Broughton Street, Victoria, B. C. Tel. 129.

THE "GOLDEN KEY" BRAND ÆRATED WATERS
Ginger Ale, Club Soda, Sarsaparilla, Orange Phosphate, etc. EWD. L. DREWRY, Winnipeg

CANADIAN GENERAL ELECTRIC CO., LTD. ELECTRICAL CONTRACTORS AND MANUFACTURERS
Head Office—Toronto, Ont. Factories—Peterboro, Ont. B. C. District—Vancouver, B. C. Write for Estimates.

231 Mitchell, Neil
Milne, Robert John
235 McLeod, John M
239 Dixon, Mrs I
Dixon, Miss Belle
243 Farmer, William

WEST SIDE.

10 Walmsley, Thomas
Blair, John
20 Stott, William
40 Vacant house
42 Vacant house
50 Ditcham, Rev George

Columbia Street intersects.

110 Kennedy, J B, M.P.P.
140 Heaton, C L
150 Cameron, Joseph
152 Vacant house
160 Atkins, Richard
200 Wood, James
Wood, Norman
210 Sutherland, Alexander
220 Pollard, Henry
230 Cross, G B

LEITH.

1009 Vacant house
1015 Vacant house
1019 Campbell, Alexander
McLean, Lachlan
1081 McLean, Alexander
1167 Vacant house
1171 Vacant house

SOUTH SIDE.

1000 Stable, Edwin Oddy
1008 Curtis, Harry
1020 Jones, Humphrey
Jones, Benjamin
1030 Wilkie, Harry
1180 West End School

LEOPOLD PLACE—Runs from Columbia to Royal avenue.

WEST SIDE.

24 Adams, John
34 McBain, John
38 Vanstone, W E

LORNE—Runs from Columbia to Agnes.

WEST SIDE.

18 Masonic Block
Godfrey's Hardware store
20 Masonic Temple
Atkinson, T C
Smither, Alfred
Dockrill, G O M
Morrison, Aulay
Forrester, J J
22 Negent, A E
24 Odd Fellows' Hall (side entrance)

Clarkson Street intersects.

38 Corbould & McColl
Corbould, Gordon E, Q. C., M.P.
McColl, Angus J, Q.C.
Whiteside Wm Jas
40 Jenns, E A
Edmonds, Henry L
Sutton, A C
42 Forin, J A
46 Vacant office

Carnarvon Street intersects.

48 Boyce, Alexander

Victoria Street intersects.

60 Vacant house
70 Parnell, Edward J
Longheed, William
Longheed, Miss Chrissie
72 Moore, R A F

EAST SIDE.

Clarkson Street intersects,

21 Trapp's Hardware store

Carnarvon Street intersects.

41 Courthouse (side entrance)

Clarkson Street intersects.

51 Police Office and Lockup
71 City Hall (rear entrance)

LULU ISLAND ROAD.

NORTH SIDE.

Erickson, Olaf
City Supply Tank, City Water Works

Roadway intersects.

25 Gun Club shooting ground
Furness, W, jr
Johnson, Ingwell G
Oleson, Ole
Howes, William
Jensen, J H
Johnson, Charles
Falk, Ar ew
Gravestrom, John
Dahsjo, John

SEE OUR SCOTCH AND ENGLISH TWEED SUITS FOR MEN AND BOYS
B. WILLIAMS & Co,, Clothiers and Hatters, 97 Johnson St., Victoria.

SHERMAN HOUSE, - Vancouver, B. C.
J. B. MEYTYER, Proprietor. Open Day and Night. Most Reasonable Rates in the City.

Erickson, Chas
Gravestrom, Chas
Oleson, Andrew

SOUTH SIDE.

1 McGillivray's Steel Pipe Wks and wharf, W H Armstrong, manager

Roadway to River Front intersects.

3 Pacific Coast Lumber Co, Ltd, J D Scott
Lillie, Charles
McCallum, E H
Ayling, Henry
Ayling, Mrs H

Roadway intersects.

Pacific Coast Lumber Co lumber yard

Roadway intersects.

5 Vacant block
6 B. C. Match Factory, R C Lowry, mgr
E H Port & Co

Roadway intersects.

7 Herbert Gilley, Salmon Packing Factory and wharf
C E Pretty, Salmon Freezing Factory

Roadway intersects.

8 Vacant block
Henderson, Charles

Dyke and Footwalk intersects.

Furness, William, sr, bridge-keeper

MACKENZIE—Runs from Front northwest to Agnes.

EAST SIDE.

9 Hotel Douglas Shaving Parlors, Dave. Walker
17 Grotto Hotel, side entrance

Columbia Street intersects.

21 Vacant house
23 Vacant house
25 Loye, W C

Clarkson Street intersects.

27 Woods, E M N
29-31 McBride, Richd

Clarkson Street intersects

35-39 Henderson, R A, tailor
41 Leslie, Albert, shoemaker
43 Artillery Drill Hall
45 Vacant house
51 Peebles, Peter, carptr

Carnarvon Street intersects.

Victoria Street intersects.

59 Bray, Geo H
67 Fales, W E
71 Fales, W E, furniture dealer

WEST SIDE.

10 Dupont Block, vacant store

Columbia Street intersects.

16-26 Guichon Block
16 Freeman's Dry Goods store
20 Hotel Guichon, side entrance
26 Vacant office

Clarkson Street intersects.

40 Courthouse

Carnarvon Street intersects.

50 Police Office and Lock-up

McINNES—Runs from Front to Queen's avenue.

WEST SIDE.

20 Cleveland Hotel
22 Chinese

C. P. R. and Tramway Tracks intersect

24 Chinese
26 Vacant store
28 Chinese
30 Vacant house
32 Vacant house
34 Tai Sang & Co
36 Low Soong
38 Vacant house
40 Tai Kee
42 Chinese

Carnarvon Street intersects.

44 Kwong Wing Lung, grocer
50 Chinese

Royal Avenue intersects.

70 Roxburn, Wm

Moody Street intersects.

80 Gilley, George
110 Price, Thomas

Royal Avenue intersects.

120 Lechner, Wm
124 Rennie, John
126 Nilson, Peter
138 Feeney, Patrick
140 Grimmer, Mrs James
190 Gray & Matthews

EAST SIDE.

19 Sing Kee

SHAWNIGAN LAKE LUMBER CO., Ltd., Tel. 162. P.O. Box 298.
Mills at Shawnigan Lake. Yard at Victoria, B. C.
ROUGH AND DRESSED CEDAR AND FUR LUMBER, RUSTIC, CLAPBOARDS, FLOORING, MOULDINGS, LATHS, SHINGLES, Etc.

J. A. RITCHIE Sole agent for the Echo Roller Mills, Spokane, and Dungeness Trading Co
3 and 5 STORE STREET, VICTORIA, B. C.

HUDSON'S BAY COMPANY Direct Importers of Havana Cigars VICTORIA, B C.

Travel by the Palatial Steamers of the Canadian Pacific Navigation Company, Ltd.
John Irving, Manager, Victoria, B. C.

27 Chinese
Rammage Street intersects.
31 Yuen Shing, gen mcht
33 Vacant house
35 Vacant house
37 Vacant house
39 Sam Yick, grocer
41 Cumyow, W E, grocer
Carnarvon Street intersects.
Holbrook Street intersects.
61 Chinese Methodist Church
69 Dickinson, W E
Agnes Street intersects.
79 Hefnen, Albert
97 Clawson, Wm
Graff, Miss Sophie
Moody Street intersects.
Royal Avenue intersects.
117 Scott, Jacob
Ontario Street intersects
127 Provincial Gaol
C. P. R. and Tramway Tracks intersect.

McNEELY—Runs from Columbia northwest to Carnarvon.

EAST SIDE.

15 Merchants' Exchange Hotel Bar
23 Walker, Miss Fanny
25 Thompson, Miss Grace
29 Bradshaw, Miss Carrie
39 Hequiet, Miss Martha
43 Josephine, Miss
49 Crown Livery Stables

WEST SIDE.

20 Reid's blacksmith shop
28 Lund, A O
30 Jones, Hugh W
Kough, Hy
Heffren, Herbert
30 Wilson, Steve
Oleson, Jack
Anderson, Martin
Johnson, Andrew
Ellison, Andrew
Rammage Street intersects.
40 Palmer, Miss Flo
50 Royal City Stables

MERRIVALE—Runs from Columbia to Royal avenue.

EAST SIDE.

Armstrong Street intersects.
21 Webster, J A
Carnarvon Street intersects.
43 Lister, Mrs Jno
51 Douglas, Ben
Dickinson Street intersects.
59 Corrigan, C S
Agnes Street intersects.
63 Armstrong, Jos C
81 St. Mary's Hospital
Cunningham Street intersects.
95 St. Mary's Hospital grounds

WEST SIDE.

20 Vacant house
Armstrong Street intersects.
34-44 Curtis, D S
Carnarvon Street intersects.
58 Shildrick, Rev A
Dickinson Street intersects.
70 St. Louis College grounds
Agnes Street intersects.
84 T L Briggs
Cunningham Street intersects.
96 Briggs, Thos L

MILTON—Runs from Eighth to Ninth.

NORTH SIDE.

801 Johnson, James
811 Burnaby Bakery
Swain, Samuel
813 McDonald, J McKay
Currie, D P
815 Robson, George
Lane intersects.
817 Pearce, S J
Pearce, Sidney
823 Logan, John
827 Turnbull, Thomas

SOUTH SIDE.

800 Vacant house
824 Turner, Miss Elizabeth
Turner, George D
McDonald, Mrs A C
Turner, Mrs A C
828 Thompson, J D B

MOWAT STREET—Runs from Queen's avenue northwards to Third avenue.

WEILER BROS., the Leading Furniture Dealers, VICTORIA, B. C.

R. T. WILLIAMS & Co. Bookbinders and Blank Book Manufacturers
VICTORIA, B C.

EAST SIDE.

251 Dominy, Thomas

WEST SIDE.

240 Shaw, Richard
Shaw, Fletcher
244 Dawe, Albert
Dawe, Samuel
248 Vacant house

NANAIMO STREET—Runs from Fourteenth street westward to Sixteenth street.

NORTH SIDE.

1401 McInnes, D R
1405 Vacant house
1409 Marshall, Joseph

SOUTH SIDE.

1430 Moore, J H
1432 Vacant house

NINTH—Runs from Queen's avenue to Sixth avenne.

EAST SIDE.

205 McCulloch, Robert
McCulloch, David
Kirkland, Archibald
Milton Street intersects.
209 Thompson, John Douglas B
215 Turnbull, Thomas
223 Forrester, John
Douglas Place intersects.
Fourth Avenue intersects.
381 Sharpe, James H
St. Andrew's Street intersects.
481 Hicks, Rev J P
Fifth Avenue intersects.

WEST SIDE.

202 Foulds, P J
212 Barnes, E James
Schofield, Herbert
228 Vacant house
230 Coward, Isaac
232 Bartlett, William
234 Elley, Reuben
280 Heimerle, Henry
Third Avenue intersects.
Fourth Avenne intersects.
Belleville Street intersects.
St. Andrew's Street intersects
Fifth Avenue intersects.
550 Kirkland, Ed L
560 Thompson, John
Thompson, Mrs

OAKLAND—Runs from First street westward to Third street.

NORTH SIDE.

113 Sawyer, Jos
115 Vacant house
131 Hudson, Isaac
265 Whelpton, Jos
Second Street intersects.

SOUTH SIDE.

140 Vacant house

ONTARIO—Runs from Simcoe street westward to McInnes street

NORTH SIDE.

841 Provincial Goal
Moresby, Wm
Moresby, Wm C
Lister, Richard B
Walker, Dr R E
O'Connor, Arthur
Burr, Jos
Lavell, M
Calbick, G A
Armstrong, W G

SOUTH SIDE.

820 Back Gardens
830 Bryson, Jas S
Julien, Ernest
McKeen, E B

OXFORD—Runs from Tenth street westward to Eleventh street.

NORTH SIDE.

1016 Hardacre, Joshua
1020 Florence, Geo

PARK ROW—Runs from Royal avenue at Clinton Place north-eastwards to First street.

NORTH SIDE.

107 Drummond, R F
119 Price, David
137 Henderson, T C
Freeman, R P
Upton, Miss

Shawnigan Lake Lumber Co., Ltd. Rough and Dressed Cedar and Fir Lumber. All Kinds of Builders' Lumber in Stock. Tel. 162.
T. ELFORD, Manager. P. O. Box 298, Victoria, B. C.

Open Day and Night Largest in Province. VICTORIA TRANSFER CO., LTD. 21 and 23 Broughton St. VICTORIA, B. C. Telephone . . 129

THE "GOLDEN KEY" BRAND ÆRATED WATERS
Fine Goods a Specialty; no cheap grades produced. EDWARD L. DREWRY, Winnipeg.

CANADIAN GENERAL ELECTRIC CO., LTD. ELECTRICAL CONTRACTORS AND MANUFACTURERS.
Head Office—Toronto, Ont. Factories—Peterboro, Ont. B. C. District—Vancouver, B. C. Write for Estimates.

PINE—Runs from Third avenue northwards to Fourth avenue.

EAST SIDE.

321 Suter, Mrs M A
Suter, J R
Suter, Miss F E
Postlethwaite, Miss E E
331 Nelson, Alfred

PRINCESS, East — Runs from Second street westward to Fourth street.

NORTH SIDE.

321 Robertson, Jas
331 Dennison, Jas
341 McCulloch, Jas
361 Vacant house
371 Dennison, Thos
Dennison, Jno
381 Nicholson, Chas

PRINCESS—Runs from Sixth street westward to Eighth street.

SOUTH SIDE.

600 McArthur, Jno C
700 Vacant house
782 Conner, Jas
Conner, Miss Jean
792 Henley, Jos

NORTH SIDE.

601 Brown, Jas
631 Cherry, Wm
691 Cherry, J B
711 Dunlop, Wm
731 Fisher, C C
781 Vacant house
791 Cunningham, Wm S

QUEBEC—Runs from Tenth street, westward to Eleventh street.

NORTH SIDE.

1001 Chinese
1031 Sutherland, Wm
1035 Sutherland, Geo, Alderman
1037 Allison, Jno
Sinclair, Magnus
1041 Henry, Chas

SOUTH SIDE.

1000 Conner, Mrs S A
1022 Beatty, Jno Jas

QUEEN'S AVENUE—Runs from First to Fraser river.

NORTH SIDE.

221 Edmonds, Miss M G
Edmonds, Miss
Edmonds, Walter F
Edmonds, Henry L
Edmonds, W Humphries
Edmonds, Hy V

Second Street intersects.

301 De Beck, Mrs E A
Rand, A E

Third Street intersects.

317 Robinson, Miss E E
Coatham, W C
337 Gordon, A Harry
347 Devoe, Miss Dora
Whiteside, Wm J
357 McCallum, Miss Lizzie
Phillips, J E

Fourth Street intersects.

417 McBroom, David
427 Sivewright, Mrs H
Clarkson, Mrs W
431 Dockrill, Walter
Dockrill, G O M
537 Wintemute, Robt

Sixth Street intersects.

611 Keay, Miss M S
Keay, Miss M I
Keay, W S
Keay, Mrs W G

Seventh Street intersects.

623 Hughes, Mrs Chas
711 Riske, L W
717 Harvey, Jas W
Harvey, R W
725 Gilley, Miss Annie
Gilley, Herbert
Gilley, Walter, sr

Eighth Street intersects.

753 McMillan, Mrs C
753 Hendry, Jno
801 Macpherson, R G

Lane intersects.

815 Burr, Hugh
823 Purdy, W D
825 Vacant house

Ninth Street intersects.

829 Peck, Jno
841 Foulds, P J
961 Ross, Miss Lorne
Ross, Miss Helen
Ross, Wm

Tenth Street intersects.

SEE OUR SCOTCH AND ENGLISH TWEED SUITS FOR MEN AND BOYS
B. WILLIAMS & Co., Clothiers and Hatters. 97 Johnson St., Victoria.

WATERS
WRY, Winnipeg.

—Runs from
.

M G
er F
ry L
umphries
y
E A

E E
ry
ra
n J
s Lizzie

id
s H
W
r
M
bbt
S
I
G
.
has

nnie
sr
C
G

ne
en

EN AND BOYS
., Victoria.

SHERMAN HOUSE, Vancouver, B. C., J. B. MEYTYER, Proprietor
Open Day and Night. Most Reasonable Rates in the City.

1001 Vacant house
1005 Vacant house
1009 Vacant house
1013 McAllister, Mrs J
Foley, Capt J B
1027 Cormack, Miss Jennie
Johnson, W L
Mowat Street intersects.
Eleventh Street intersects.

SOUTH SIDE.

212 Drummond, R F
Bonson Street intersects.
230 Jaques Mrs A M
Second Street intersects.
250 Bell,—
Peele Street intersects.
Third Street intersects.
300-380 Prov. Gov. Reservation
Fourth Street intersects.
400-550 Prov. Gov. Reservation
Sixth Street intersects.
600-650 Central and High Schools
Seventh Street intersects.
700 Charnock, G A
714 Mathers, Henry
Mathers, W J
Mathers, Miss E J
Mathers, Miss M A
726 Best, Rev J H
730 Gardiner, W H
734 Ritchie, Geo
738 Crake, Fred
Fife Street intersects.
750 Galbraith, Hugh
Galbraith, Jas L
Galbraith, Jno H
Galbraith, David S
Galbraith, Wm S
Galbraith, Robert C
Galbraith, Charles
Galbraith, Hubert
Roxbury, Mrs Annie
Roxbury, Charles
Eighth Street intersects.
800 Gaol grounds
Simcoe and McInnes Street intersects.
962 Johnston, James
Tenth Street intersects.
1034 McCulloch, A
Eleventh Street intersects.

RAMMAGE—Runs from McNeely street westward to McInnes.

NORTH SIDE.

903 Palmer, Miss Flo
915 Vacant house
917 Wilson, Mrs Ella
919 Vacant house
921 Elliott, Miss Maud
925 Chinese
927 Fook Wo & Co
929 Chinese
931 Chinese
933 Chinese
935 Yuen Shing

SOUTH SIDE.

902 Lund's Cooperage
908 Back entrance to Dixon & Devoy's stables
916 Vacant house
918 Vacant house
920 Vacant house
922 Vacant house
924 Chinese
930 Access to Columbia street
940 Chinese

REGINA—Runs from Second street westward to Fourth.

NORTH SIDE.

281 Harper, John
Third Street intersects.
361 Croll, James
371 Imlah, John

SOUTH SIDE,

200 Vacant house
240 Read, Alexander
Third Street intersects.

RICHMOND, (Sapperton)—Runs from Cumberland street eastwards to city limits.

NORTH SIDE.

110 Roman Catholic cemetery
150 Contanche, Alfred
160 Ward, Gilbert
Ward, Jacob
Ward, John A
170 Burgess, Henry
180 Heaton, Robert

SOUTH SIDE.

101 Oddfellow's and Masonic cemeteries.

Shawnigan Lake Lumber Co., Ltd.
Rustic, Clapboards, Flooring, Mouldings, Laths, Shingles, Etc., in stock or to order. Yard, Discovery St., between Government and Store Sts. Address all communications to P. O. Box 298, Victoria, B. C. Telephone 162.
T. ELFORD, - - Manager.

J. A. RITCHIE, Dealer in General Produce, Flour, Feed, Fruit, Poultry
Consignments Solicited. 3 and 5 Store Street, Victoria, B. C.

HUDSON'S BAY COMPANY European and English Groceries, Wines and Liquors, free and in bond.
Victoria. - - British Columbia.

TRAVEL BY THE PALATIAL - STEAMERS OF THE - CANADIAN PACIFIC NAVIGATION COMPANY, Ltd., JOHN IRVING, Manager, VICTORIA, B. C.

ROYAL AVENUE — Runs from Leopold Place to Twelfth street, Dock square and Lulu Island bridge.

NORTH SIDE.

Granville Street intersects.

97 Jones, Mrs Jones
Jones, Wilfred R

First Street intersects.

101 Clarke, Miss Laura
Clarke, Wm
DeBeck, H L, J.P.

Windsor Street intersects.

113 Laidlaw, Fergus
Laidlaw, Mrs J A
Smith, Miss Lillian
123 English, John
Reed, Miss Ellen
English, Marshall, M

Clinton Place here.

191 Hennessy, Miss Sarah
Hennessy, D

Second Street intersects.

201 Montgomery, Alex H
Trodden, Miss Eva G
Trodden, Miss Lucy H
Trodden, Gordon J
Trodden, James
209 O'Connor, Miss Jennie
O'Connor, Mrs E
O'Connor, Robert
O'Connor, Arthur

Peele Street intersects.

227 Brunskill, Geo Hyde
Brunskill, Mrs W
237 Diamond, David
Hamilton, Alex

Third Street intersects.

301–341 Provincial Gov't Reservation

Fourth Street intersects.

351–449 Provincial Gov't Reservation
451 Fire Hall No 2

Sixth Street intersects.

453–461 Provincial Gov't Reservation
Central School
581 Rogers, Miss Ellen, principal Girls' School
Central and High School
Thormber, Laurence
471–691 Provincial Gov't School Reservation

Seventh Street intersects.

703 Hiland, Thomas
Preston, Robert
711 Crake, Miss Laura
Robson, David
725 Nilson, Miss Amanda
Pearson, T R

Fife Street intersects.

735 Dunn, Mrs E J
Dunn, C C

Eighth Street intersects.

Blackie Street and Toronto Place intersect.

811 Buckley, Eli
Buckley, James
813 Eagles, Charles Frederick
Eagles, Miss Gertrude
Eagles, Charles
819 Johnson, Joseph
829 Martin, Miss A
Burns, W H
Martin, Angus
833 Mahony, Miss B
Mahony, Miss M
Mahony, Joseph J
Mahony, Timothy J
Mahony, Mrs Maria E
Mahony, John
839 Abbott, George
Abbott, A
847 Gray, George
853 Scott, Mrs J, milliner
853 Scott, Jacob

McInnes Street intersects.

863 Price, Thomas
865 Vacant shack
869 Wolfe, George N
871 Vacant house
873 Vacant house

Tenth Street intersects.

1001 Murchison, Capt Neil
1009 Janes, James
Coates, Samuel
Taylor, George
1011 Vacant house
1013 Vacant house
1017 Wise, William
1019 Cederberg, Alfred
1023 Budge, John
1053 Vacant house

Eleventh Street intersects.

117 Magnone, Guido

Carnarvon Street, C. P. R. and Tramway tracks intersect.

1137 Magnone, Guido

SOUTH SIDE.

Bushby Street intersects.

60 Brighouse, Mrs

WEILER BROS. are Agents for Crossley & Sons Fine Carpets
FORT STREET, VICTORIA, B. C.

We Employ more Hands and more Capital than all Other Binderies in the Province
R. T. WILLIAMS & CO. 98 Broad Street, Victoria, B. C.

70 Creighton, J W
Dufferin Street intersects.
Coburg Street intersects.
100 Darling, Oscar
St. Ann's Street intersects.
110 Woods, E M N
Windsor Street intersects.
136 Green, A R
Henderson, Alex
Malins, Arthur
Malins, E O
202 Vacant house
208 McQuarrie, D
St. Mary Street intersects.
238 St. Mary's Hospital
Merrivale Street intersects.
248 Briggs, Thos L
310 Vacant house
314 Draper, J N
Draper, W N
Draper, Miss K
Draper, Miss H
320 Borrie, Robert
324 Scott, J G
Laken, Miss Bessie
328 Parsons, Wm P
Ross, H G
Parsons, Chas
340 Travis, W H
Fourth Street intersects.
402 McDonald, D A
McDonald, Alex
McDonald, Jas
406 McDonald, J M
408 Wilson, A C
412 Read, H T
Working, Homer
430 Wise, Jas
Wise, Jno W
440 Jones, J J
Jones, Wm A
442 Rogers, Miss Ellen
452 Stable
450 De Wolfe-Smith, Dr
Smith, Miss C P
Sixth Street intersects.
480 Armstrong, W J
550 Vacant ground
600 Burr, Jos
650 Grounds of Reformed Episcopal Church
Seventh Street intersects.
700 Orange Hall
McMullen, Eugene
Calbick, Wesley
McGuiness, Wm
710 Warwick, Chas
714 Anderson, R F
Coomes, Miss Kate
718 Campbell, A Oliver
McRae, Miss Ellen
722 Vacant lot
726 Vacant house
730 Vacant house
736 Scoullar, E S
McColl, Neil
738 Turner, Geo
Turner, Miss Annie
Turner, Miss Maud
McColl, Miss Jessie
742 Vacant house
748 Linn, Jas
Linn, Jno
752 Vacant house
760 Heard, Robt
Heard, Thos M
Heard, Geo E
Heard, Wm R
Heard, Miss Mary J
Johnson, Edwin A
Adams, David
Phillips, Walter
Clarke, William
Gilchrist, David W
780 Vacant store
Blackie Street intersects.
816 Flux, Mrs James
Flux, Miss Louisa
Flux, George John
840 McKercher, Alex
844 Ferguson, A H
McInnes Street intersects.
1000 Anderson, Alle
Gill, F W
1004 Vacant house
1006 Young, Mrs Mattie
Eleventh Street intersects.
1110 Vacant store
Carnarvon Street, Tramway and C. P. R. tracks intersect.

SECOND—From Royal avenue at Clinton Place, northwards to Tenth avenue and city limits.

EAST SIDE.

143 Hennessey, D S
169 Jaques, Mrs A M
Queen's Avenue intersects.
201 Edmonds, H V
219 Smith, J G

SHAWNIGAN LAKE LUMBER CO., Ltd. Rough and Dressed Cedar and Fir Lumber. All kinds of Builders' Lumber in Stock
T. ELFORD, Manager. P. O. Box 298, Tel. 162, Victoria, B. C.

VICTORIA TRANSFER CO., LTD. CHECK BAGGAGE TO ANY PART OF THE CITY. THEIR WAGONS AND CARRIAGES MEET ALL BOATS AND TRAINS.
21 and 23 Broughton St., Victoria, B. C. Tel. 129.

THE "GOLDEN KEY" BRAND ÆRATED WATERS
All machinery latest improved and silver lined throughout. EWD L. DREWRY, Winnipeg.

CANADIAN GENERAL ELECTRIC CO., LTD. ELECTRICAL CONTRACTORS AND MANUFACTURERS.
Head Office—Toronto, Ont. Factories—Peterboro, Ont. B. C. District- Vancouver, B. C. Write for Estimates.

Murray, Mrs J B
Murray, J M
221 Eickhoff, William
Eickhoff, Alfred
Eickhoff, Henry
231 Burnett, G T
Burnett, Hina

Third Avenue and Tramway track intersect.

301 McDonell, J S

Emory Street intersects.

321 Lord, James
329 Vacant house

Fourth Avenue intersects.

401 Guest, Mrs J

Oakland Street intersects.

431 Clow, Ambrose

St. Patrick Street intersects.

461 Pittendrigh, Capt G, J.P.

Fifth Avenue intersects.

501 Clute, J S, jr

Sixth Avenue intersects.
Seventh Avenue intersects
Eighth Avenue intersects.

WEST SIDE.

100 Trodden, James
146 Grant, Mrs C D
156 Calbick, John A
160 Emerson, Martin
166 Bell, Alexander

Queen's Avenue intersects.

232 Falding, W H
240 Clinton, H F
Ransom, W B
246 Gray, T W
264 Peters, J B

Third Avenue and Tramway track intersect.

310 Sloan, W J
336 Leamy, James
338 Nicholson, Neil
340 Mackenzie, H H
344 McLeod, Malcolm
350 Vacant house
360 Johnson, A M
Mackenzie, D E
362 Johnson & Mackenzie's grocery

Fourth Avenue intersects.

Oakland Street intersects.

402 Lusier, John

St Patrick Street intersects.

452 Vacant house
462 Brooks, Edward W

Fifth Avenue intersects.

500 Wetherell, James de Coulier
520 Vacant house
530 Lusier, Alexander

Regina street intersects.

540 Vacant house

Sixth Avenue intersects.
Seventh Avenue intersects.
Eighth Avenue intersects.
Durham Street intersects.

SEVENTH AVENUE, East—Runs from First to Eighth.

NORTH SIDE.

251 D'Arcy, Edward F
281 Sayer, Thomas
351 Burnett, David

Fourth Street intersects.

451 Dalziel, E A

Fifth Street intersects.

571 Marshall, James

Sixth Street and Tramway Track intersect.

701 Taylor, Miss Maggie
Odin, Capt Frank
721 Douglas, Alexander
723 Vacant house
725 Vacant house

SOUTH SIDE.

340 Innes, Alexander
360 Thornton, Thomas

Fourth Street intersects.
Fifth Street intersects.

Sixth Street and Tramway Track intersect.

660 Welch, George Fred
Welch, John Wm
Welch, Miss Bertha

SEVENTH AVENUE, W—Runs from Tenth street westwards to Twentieth street at city limits.

NORTH SIDE.

Twelfth Street intersects.

1201 Wiggins, John

Thirteenth Street intersects.

1351 Hood, Mrs S F
1355 Parsons, Robert

Fourteenth Street intersects.

1401 Bourne, Fred
Dockrill, Miss Melrose
1881 McDiarmid, J W

See our Boys' Suits and Overcoats. The best assortment in the City. Prices Low. Quality Good.
B. WILLIAMS & Co., 97 Johnson St., Victoria.

SHERMAN HOUSE, - Vancouver, B. C.
J. B. MEYTYER, Proprietor. Open Day and Night. Most Reasonable Rates in the City.

McDiarmid, John H
Nineteenth Street intersects.

SOUTH SIDE.

1026 Ross, Jos E
1030 Hood, Thomas
Twelfth Street intersects.
1180 Godfrey, Alex
Thirteenth Street intersects.
Fourteenth Street intersects.
1720 Bartlett, Edward
1730 Mosdell, John C

SEVENTH—Runs from Agnes to Sixth avenue.

EAST SIDE.

31 Bilodeau, P O
Cunningham Street intersects.
91 St. Paul's Reformed Episcopal Church
Royal Avenue intersects.
141 Central and High Schools
Queen's Avenue intersects.
211 Hughes, Mrs J C
229 Wilson, Leonard
Bishop, Miss E J
233 Lamb, Alex
237 Greyerbiehl, Paul
241 Young, Capt C S
247 Welch, Henry
Welch, Miss Ella
253 Peebles, Peter
273 Wyld, E A
Third Avenue intersects.
311 Fisher, J Birch
Fourth Avenue intersects.
421 Anderson, James
Brantford Street intersects.
463 Wells, Nelson
467 Vacant house
469 Vacant house
Fifth Avenue intersects.

WEST SIDE.

20 MacLean, Dr J M
Royal Avenue intersects.
100 Orange Hall
110 Preston, Neville
124 Armstrong, Miss A R
Armstrong, A J
Armstrong, W G
Gloucester Street intersects.
132 Wood, John J
136 Grant, James
138 Reid, Rev Dr J
Hird, Edwin
142 Vacant house
144 Vacant house
Queen's Avenue intersects.
150 Charnock, G A
210 Riske, L W
234 Ackerman, Theron
Third Avenue intersects
320 Clute, J S
Fourth Avenue intersects.
410 Haddon, Rev Thos
Prescott Street intersects.
436 Gregory, Miss Florence
Gregory, Bertie
500 Power, Capt Richd
Fifth Avenue intersects.

SIXTH AVENUE—Runs from First to Twentieth.

NORTH SIDE.

Second Street intersects.
271 Nicholson, Malcolm
289 Vacant house
291 Vacant house
461 Pope, Jno
465 Gunn, Hugh
467 Gunn, Jno
Gunn, Jas
Fourth Street intersects.
Fifth Street intersects.
557 Wilson, Ralph
561 Wilson, H A
Sixth Street and Tramway Track intersect.
621 Duncan, T R
629 Dashwood-Jones, W A
633 Harvey, Wm
637 Vacant house
761 Dunn, H K
Eighth Street intersects.
781 Huston, Wm
Tenth Street intersects.
1003 Oddy, Geo
Oddy, Richd
Oddy, Thackrah S
Oddy, Johnson
Oddy, Edward
Lane intersects.
1013 Vacant house
1017 Gwennap, Thos

SHAWNIGAN LAKE LUMBER CO., Ltd. Tel. 162. P. O. Box 298.
Mills at Shawnigan Lake. Yard at Victoria, B. C.
ROUGH AND DRESSED CEDAR AND FIR LUMBER, RUSTIC, CLAPBOARDS, FLOORING, MOULDINGS, LATHS, SHINGLES, Etc.

3 & 5 Store Street, VICTORIA, - B. C. | J. A. RITCHIE, Dealer in Flour, Feed, Fruit, Poultry. | Consignments Solicited.

HUDSON'S BAY COMPANY, WHOLESALE GROCERS and WINE MERCHANTS
VICTORIA, B C.

Travel by the Palatial Steamers of the Canadian Pacific Navigation Company, Ltd.
John Irving, Manager, Victoria, B. C.

1033 Bensen, Harry C
1039 McLachlan, David
1049 Fitzgerald, Edwd
1121 West End Methodist Church
Twelfth Street and Tramway Track intersect.
1181 West End Presbyterian Church.
Thirteenth Street intersects.
1303 Reichenbach's slaughter hse
Fourteenth Street intersects.
1307 Watson, Edward
1403 Page, Geo
1411 Day, Lemuel
1413 NcNiven, J
1427 Bowman, Jno
Bowman, Jas
1631 Gonsales, Pedro
Resendes, Albino
Sixteenth Street intersects.
1601 Pretty, Miss Lilly
Pretty, Chas
1621 Wellwood, R G
1701 Bowen, Jno
1703 Milton, Jas
2003 Mead, Geo

SOUTH SIDE.

Second Street intersects.
Third Street intersects.
360 Banton, F W
Fourth Street intersects.
480 Vidal, J H
Poingdeste, Mrs
Fifth Street intersects.
Sixth Street and Tramway Track intersect
600 Archibald, Jno M
610 Reid, Lawrence
614 Grant, Geo E
Seventh Street intersects.
Ash Street intersects.
Eighth Street intersects.
Ninth Street intersects.
Tenth Street intersects.
1050 Newman, Geo A
Maple Street intersects.
1080 Woods, A E
Eleventh Street intersects.
1100 Park, Jno
1160 Vacant house
1170 Turnbull, Wm
Twelfth Street and Tramway Tracks intersects.
1200 Lindsay, H L
Thirteenth Street intersects.
Fourteenth Street intersects.
1408 Davis, Frank
1410 Scott, Frank
Martello, Vincent
Fifteenth Street intersects.
Sixteenth Street intersects.
1990 Smither, Russell

SIXTH STREET — Runs from Water Front to Tenth avenue and City limits.

EAST SIDE.

1 Creighton's wharf and coal shed
3 Creighton, J W
C. P. R. Track and Front Street intersect
7 Newton, E J
9 Keary, W H
Clute, W C
11 Bank of B. C.
Columbia Street intersects.
21 Post Office Building
23 Dominion Gov'ment offices
Clarkson Street intersects.
29 Vanstone, W E
35 Murchie, David
Murchie, W
Carnarvon Street intersects.
47 Dieu, Dr George
51 Vacant house
55 Vacant house
59 Dyson, Edward
Victoria Street, E, intersects.
69 Vacant store
71 Hering, A M
Agnes Street intersects.
85 Herring, A M
Cunningham Street intersects.
93 Armstrong, T J
97 De Wolf Smith, Dr
Royal Avenue intersects.
101 Fire Hall No 2
111-181 Provincial Gov't Reserve
Queen's Avenue intersects.
Liverpool Street intersects.
217 Wintemute, John
Miller, Miss Annie
Jeffrey, Fred B
219 Lewis, L A
Lewis, James
223 Smith, William
St. George's Street intersects.
233 Smith, Samuel
235 Vacant house

Interior Woodwork, Office and Bar Fittings
Made to Order by WEILER BROS., Victoria.

HUDSON'S BAY CO., Agents for Fort Garry and Benton County Flouring Mills
VICTORIA, B. C.

239 Vacant house
241 Vacant house

Lancaster Street intersects.

243 Vacant house
245 Seymour, Charles
May, Ed B
Seymour, Allen D
Seymour, George W
249 Van Antwerp, W F
Brown, Miss A
251 Raith, Fred

Third Avenue intersects.

311 Rae, Mrs Wm

Fourth Avenue intersects.

411 Peers, Alexander
421 Currie, Robert
423 White, Rev J H
Williams, Miss A P
441 Sulley, J E
451 Whyman, Edward

Fifth Avenue intersects.

511 Major, Chas G

Sixth Avenue intersects.

621 Bayliss, Joseph

Seventh Avenue, E, intersects.

741 Manley, Richard George
761 Miller, James
Miller, Alexander

Eighth Avenue intersects.

801 Mo[illegible]e, R G
931 Innes, G H
971 Parnell, Edward

WEST SIDE.

2 C.P.N. Wharf

Front Street intersects.

4 Stockyards
6 Freeman, Henry
6-10 Douglas-Elliott Block
6 Steamboat Exchange Saloon
10 London House
20 Campbell's corner

Columbia Street intersects.

22 Campbell, John
24 Browne, J L

Clarkson Street intersects.

30 Philip, Alexander
News-Advertiser office
34 Rowe, Mrs W J
Martin, Miss Annie
Stramberg, H M
Dixon, H
Ker, W H
Bennett, J D
O'Brien, F M
Hacker, Mrs R
44 Sutherland, Mrs John
Corbett, W J

Carnarvon Street intersects.

50 Hall, Rev T W
Methodist Parsonage
58 Central Methodist Church

Victoria Street E. intersects.

62 Keir, Cathel
McGee, John
McIsaac, Mrs M
Ryall, Herbert
Blair, Miss S
Kirk, Miss M
66 Boggs, Dr G W
74 Burns, Egerton

Agnes Street intersects.

82 Fire alarm box No 7
84 Welch, G F
86 Gordon, J A
88 Davy, J G

Cunningham Street intersects.

94 Armstrong, W J

Royal Avenue intersects.

100-180 Central and High Schools

Queen's Avenue intersects.

210 Keay, William
230 Bloomer, Miss Annie
Bloomer, John W
Bloomer, James
246 Holmes, Dr A J

Third Avenue intersects.

310 Charleson, Alex
380 Rousseau, James

Fourth Avenue intersects.

410 Barret, G A
442 Jardine, Robert

Brantford Street intersects.

450 Nicks, Miss Ellen
454 Vacant house

Fifth Avenue intersects.

580 Archibald, Jno

Sixth Avenue intersects.

620 Archibald, Wm

Princess Street intersects.

630 McArthur, Jno
640 Brown, Jas

Seventh Avenue intersects.

740 Ward, Thos E

Eighth Avenue intersects.

Hamilton Street intersects.

764 Evans, Hy

Shawnigan Lake Lumber Co., Ltd. Rough and Dressed Cedar and Fir Lumber. All Kinds of Builders' Lumber in Stock. Tel. 162.
T. ELFORD, Manager. P. O. Box 298, Victoria, B. C.

VICTORIA TRANSFER CO., Ltd. Best Hacks at Reasonable Rates and Quickest Despatch.
21 and 23 BROUGHTON ST., VICTORIA, B. C. TEL. 129.

THE "GOLDEN KEY" BRAND ÆRATED WATERS
Highly Carbonated Club Soda and Belfast Ginger Ale. EWD. L. DREWRY, Winnipeg.

CANADIAN GENERAL ELECTRIC CO., LTD. ELECTRICAL CONTRACTORS AND MANUFACTURERS.
Head Office—Toronto, Ont. Factories—Peterboro, Ont. B. C. District—Vancouver, B. C. Write for Estimates.

ST. ANDREW'S—Runs from Eighth to Eleventh streets.

NORTH SIDE.

1021 Jagger, Jos
1027 Vacant house
1033 Dickinson, Arthur
1043 Mills, Jos

ST. GEORGE—Runs from Fourth to Sixth.

NORTH SIDE.

407 Murray, Chas
421 Robson, Chas J
425 Gordon, W H
431 Smith, Carter
523 McPherson, Mrs J W
529 Annandale, T S
535 Smith, Saml

SOUTH SIDE.

426 Fulton, Frank
432 Clarke, Capt J C
434 Binnie, Thos
514 Youdall, Hugh
518 Sinclair, Marshall
524 Wintemute, A B
534 Smith, Wm

ST. PATRICK—Runs from First street to Third street.

SOUTH SIDE.

100 Cotton, A F
120 Sayer, Robt
150 Leamy, Andrew

NORTH SIDE.

261 McKenzie, Jno
Pringle, Miss Edith

TENTH—Runs from Front to city limits.

EAST SIDE.

27 Vacant house
37 Golden, Miss Lizzie
Carnarvon Street intersects.
47-53 Ying Tai & Co
57 Vacant house
59 Vacant house
67 Chinese
71 Vacant house
73 Stewart, Jno
75 Vacant house
77 Stanley, Anthony
Agnes Street intersects.
Royal Avenue intersects.
111 Vacant house
113 Mercier, Napoleon
Mercier, Archibald
115 Vacant
117 Wilson, Jacob B
137 Feeney, Patrick
145 Grimmer, Mrs Jas
155 Vacant house
Queen's Avenue intersects.
181 Johnston, Jas
201 Ross, Wm
227 Galbraith, Alex
237 O'Neill, Danl
Third Avenue intersects.
Fourth Avenue intersects.
Belleville Street intersects.
401 Carty, Sergt Jno
419 Edwards, Miss Daisy
Edwards, Albert
Edwards, Mrs M J
421 Hughes, Miss Lottie
Hughes, J H
St. Andrew's Street intersects.
431 Anderson, Alex
Fifth Avenue intersects.
517 Smith, Jos W
519 McMillan, Mrs Jos
521 Vacant house
523 Vacant house
525 Hampton, Robt
527 Dawe, Saml
Sixth Avenue intersects.
543 Vacant house
Eighth Avenue intersects.

WEST SIDE.

24 B. C. Mills, Timber and Trading Co's lumber yard
C. P. R. and Tramway Tracks intersect.
34 Chinese Laundry
38 Vacant Store
Carnarvon Street intersects.
48 Vacant store
70 City Electric Light Station
Bowler, P T
80 Sash and Door Factory
Galbraith & Sons
90 Scandinavian Lutheran Ch
96 Vacant house
100 Anderson, Alle
Gill, F W
Royal Avenue intersects.

Eastern Tailor-made Suits to Measure. Fit and Finish Guaranteed
See our Samples and Prices. B. WILLIAMS & CO., 97 Johnson St., Victoria.

WATERS
WRY, Winnipeg.

SHERMAN HOUSE, Vancouver, B. C., J. B. MEYTYER, Proprietor
Open Day and Night. Most Reasonable Rates in the City.

104 Murchison, Capt Neil
110 Palmer, Mrs G W
116 Conner, Mrs S E
Quebec Street intersects.
120 Chinese
Auckland Street intersects.
Queen's Avenue intersects.
200 Vacant house
208 McLachlan, Murdoch
228 Cormack, Wm
250 Askew, Alfred
254 Vacant house
280 Vacant house
Third Avenue intersects.
302 Kennedy, —
Oxford Street intersects.
340 Stable, J R Gilley
Cornwall Street intersects.
360 Gilley, J R
Dean, Miss Alice
Augusta Street intersects.
Fourth Avenue intersects.
400 Miller, William
Cusack, William
Belleville Street intersects.
St. Andrew's Street intersects.
Napanee Street intersects.
460 Kelly, William H
470 St Barnabas Church (Church of England)
480 Parish Hall (St. Barnabas Church)
Fifth Avenue intersects.
520 Chapell, John
530 Lawrence, Mrs
540 Ford, Roswell
Ford, Capt Lyman H
Ford, Miss Lilian M
Sixth Avenue intersects.
610 Oddy, Edwin
Leith Street intersects.
624 Jardine, James
Seventh Avenue W. intersects.
Eighth Avenue intersects.

THIRD AVENUE—Runs from First street to Fraser River.

SOUTH SIDE.

104 McKay, George
108 Russell, Sam J
110 Clarke, E B
114 Vacant house
118 Nash, Ebenezer
Second Street intersects.
202 Peters, James B
220 Leberry, John
Keightley, Herbert W
Lefroy, C B L
Worth, J G
230 Vacant store
236 Strang John
240 Baker, Capt R H
Third Street intersects.
302 Caldwell, John L
Brown, Mrs Hattie
340 Lennie, Rev Robert
Lennie, H H
Lennie, R S
Lennie, Miss Rosa
380 Vacant house
Fourth Street intersects.
402 Rickman, R J
408 Allison, William
430 Paterson, John R
434 Brown, Mrs Dr
Brown, Miss Mary
Welsh, Duncan J
588 Howison, A W
Howison, Miss W
Willey, Miss L
598 Raith, Fred
Sixth Street intersects.
634 Wyld, E A
Seventh Street intersects.
732 Williams, H H
738 Sprott, John
Eighth Street intersects.
Ninth Street intersects.
900 Heimerle, Henry F
904 Vacant house
916 Philip, Alex
920 Calder, William
Calder, Daniel
Calder, Wm, jr
Tenth Street intersects.
1002 Vacant house
1004 Slack, Enoch
1008 Vacant house
1010 Atkinson, T C
1018 Paul, Samuel
1022 Adamson, William T
Adamson, Frank
Moncrieff, Mrs F E
Adamson, Mrs D H
Mowat Street intersects.
Eleventh Street intersects.
1120 Vacant house

Shawnigan Lake Lumber Co., Ltd.
Rustic, Clapboards, Flooring, Mouldings, Laths, Shingles, Etc. in stock or to order. Yard, Discovery St., between Government and Store Sts. Address all communications to P. O. Box 298, Victoria, B. C. Telephone 163.
T ELFORD. Manager.

J. A. RITCHIE,
3 and 5 STORE ST., VICTORIA, B. C
COMMISSION MERCHANT and Sole Agent for the Echo Roller Mills, Spokane, and the Dungeness Trading Company.

ny
ts.
leon
bald
B
k
Jas
cts.
k
s.
cts.
cts.
no
Daisy
rt
M J
Lottie
ersects.
k
s.
Jos
ot
s.
cts.
mber and Tra-
nber yard
Tracks intersect.
ry
ects.
ight Station
Factory
ons
Lutheran Ch
s.
nish Guaranteed
St., Victoria.

Latest Improvements in Book-Binding & Paper Ruling. R. T. WILLIAMS & Co.
28 BROAD STREET, VICTORIA, B. C.

TRAVEL BY THE PALATIAL - STEAMERS OF THE - CANADIAN PACIFIC NAVIGATION COMPANY, Ltd., JOHN IRVING, Manager, VICTORIA, B. C.

1124 Cannings, William
Lane intersects.
Gas Works
Twelfth Street intersects.
Thirteenth Street intersects
Fourteenth Street intersects.

NORTH SIDE.

121 Turnbull, George
127 Fletcher, S A
137 Vacant house
Second Street intersects.
151 Macdonell, J S
201 Sloan, William
215 Wolfenden, A Kaberry
Wolfenden, Wm
227 McDougall, Miss May
McDougall, Miss A
McDougall, Alex
245 Wintemute, Geo M
Wintemute, Joseph
Third Street intersects.
303 Kirk, Herbert T
Pine Street and Tramway Track intersects.
313 Vacant house
Fourth Street intersects.
373 Brown, John C
413 Cunningham, Thos
423 Douglas, Mrs D
Cunningham, J A
Fifth Street intersects.
523 Woods, William
Woods, Samuel
663 Brine, Miss Clara
Brine, Alfred J
Brine, George
Brine, John
Rae, Mrs William
665 Vacant house
Sixth Street intersects.
667 Charleson, Alex
671 Vacant house
683 Whyte, John C
689 Shadwell, H B
699 Fisher, J Birch, "Rosslyn"
Seventh Street intersects.
711 Clute, John S
Clute, Miss Constance
Clute, W C
Clute, J S
743 Macfarlane, Mrs
Macfarlane, Alex G
Macfarlane, Robert M
Eighth Street intersects.
801 Ovens, Thomas
Ninth Street intersects.
Tenth Street intersects.
1003 Foot, Robert
1027 Murchison, Capt A T
McMurphy, James
McMurphy, George
McMurphy, William
McMurphy, Robert
McMurphy, Donald
McMurphy, John, jr
McMurphy, John, sr
1029 Hadden, James
1033 Vacant house
1037 Vacant house
Eleventh Street intersects.
1051 Vacant house
Twelfth Street intersects.
Thirteenth Street intersects.
1305 International Hotel, vacant
1375 Cota, Philip
Fourteenth Street intersects.
1385 Vacant house
1405 Campbell, Roderick
McMillan, Dan

THIRD STREET — Runs from from Royal avenue to Sixth ave.

EAST SIDE.

101 Hamilton, Alex
119 Corbould, G B
Corbould, G E, Q.C., M.P.
Inglis, Miss A L
Manitoba Street intersects.
Queen's Avenue intersects.
255 "Rose Lawn"
Townsend, Wm B
Townsend, H R
259 Trew, Miss N E
Trew, Archd N
279 Baker, Capt Richd
Third Avenue intersects.
301 Wintemute, Joseph
315 Smith, G Z
317 Vacant house
351 Oliver, Joseph E
Smith, Mrs E A B
Fourth Avenue intersects.
Oakland Street intersects.
St. Patrick Street intersects.
Fifth Avenue intersects.
501 Alderman David Bain
Alderman James J Forrester
551 Harper, John

WEILER BROS., the Leading Furniture Dealers, VICTORIA, B. C.

Blank Book Manufacturers R. T. WILLIAMS & Co.
28 Broad Street, Victoria, B. C.

WEST SIDE.

210 Rand, A E
Queen's Avenue intersects.
228 Stoddart, Thos
Stoddart, Mrs T
230 Gifford, Thos
246 Vacant house
Third Avenue intersects.
280 Caldwell, Jno L
300 Kirk, Herbert T
310 Suter, Mrs M A
320 Welsh, Edward
Welsh, Howard
Welsh, Dan
Welsh, Chas
340 Nelson, Alfred
380 McGillivray, Neil
Fourth Avenue intersects.
410 Broad, Frank
420 McQuarrie, N H
McQuarrie, D J
McQuarrie, W G
McQuarrie, A L
McQuarrie, L
430 Fulton, Robt
440 Granger, R T F
Fifth Avenue intersects.
500 Vacant house
520 Baker, Wm
Baker's Bakery
Regina Street intersects.
580 Banton, F W

THIRTEENTH—Runs from water front to Tenth avenue.

EAST SIDE.

141 Matingly, Jas
C.P.R. Track intersects.
161 C.P.R. Roundhouse
Fourth Avenue intersects.
411 Brett, Hugh Wickham
Fifth Avenue intersects.
531 Sands, Jno
541 Peart, Jas

WEST SIDE.

210 Woodworth, Ed
Third Avenue intersects.
310 International Hotel, vacant
Fourth Avenue intersects.
450 Vintura, Antonio
460 Thomas, Jos
540 Cox, Jno S
Sixth Avenue intersects.
610 Reichenbach's Slaughter House
Seventh Avenue intersects.
710 Hood, Mrs Robert
Eighth Avenue intersects.
810 Minthorne, M W
830 Cigonia, Felix
840 Thorburn, Jas
850 Vacant house
950 Vacant house

TWELFTH—Runs from Auckland to Tenth avenue.

EAST SIDE.

51 Indian Rancherie
Twelfth Street intersects.
Carnarvon Street intersects.
101 Blksmith shop, Guido Magnone
Royal Avenue intersects.
111 Zucchero, Enrico
Magnone, Mrs Carlo
Queen's Avenue intersects.
241 Vacant house
Third Avenue intersects.
251 Gas Works
Nickson, J J
345 Barreau, Matthew
349 Brackett, Alex J
Thatcher. Miss J
355 Cross, Robert
Fourth Avenue intersects
Fifth Avenue intersects.
527 Robertson, George
537 Sawyer, James
581 Turnbull, William
Sixth Avenue intersects.
601 West End Presbyterian Ch
Leith Street intersects
613 McDonald, Miss
West End School
Ha R J
625 Preston, Saml
Seventh Avenue intersects
635 Godfrey, Alex
Eighth Avenue intersects.

WEST SIDE.

100 Adair, Peter
C. P. R. Track intersects.
110 Chinese

SHAWNIGAN LAKE LUMBER CO., Ltd. Rough and Dressed Cedar and Fir Lumber. All kinds of Builders' Lumber in Stock
T. ELFORD, Manager. P. O. Box 298, Tel. 162, Victoria, B. C.

VICTORIA TRANSFER CO., Ltd. UNIFORM RATES for Hacks and Baggage. Good Drivers, Horses and Vehicles.
21 and 23 Broughton Street, Victoria, B. C. Tel. 129.

DREWRY'S REDWOOD BREWERY, Winnipeg
Drewry's XXX Stock Ale is Extra Hopped, making it an Excellent Appetizing Tonic.

CANADIAN GENERAL ELECTRIC CO., LTD. ELECTRICAL CONTRACTORS AND MANUFACTURERS.
Head Office—Toronto, Ont. Factories—Peterboro, Ont. B. C. District—Vancouver, B. C. Write for Estimates.

140 Hurford, Geo
150 Rosso, Michael

Third Avenue intersects.

326 McPhaden, D
350 Mortimer, Wm E
356 Smither, Alfred

Fourth Avenue intersects.

420 Wark, Mrs A

Fifth Avenue intersects.

516 McMartin, Isaac
520 Coutts, Thos
522 Vacant house
550 Lindsay, Levi

Seventh Avenue intersects.

720 Wiggins, Jno
780 Adams, Geo

Eighth Avenue intersects.

VICTORIA, East—Runs from Fourth to Mackenzie.

NORTH SIDE.

411 Phillip, J
425 Cooper, Capt Geo H
433 Vacant house
439 Vacant house
441 Hembrough, Thomas
447 Vacant house
451 Olivet Baptist Church (back entrance)

Sixth Street intersects.

471 Vacant store
601 Kirk, Miss M
609 Walker, Dave
611 Vacant store
615 Johnson, Miss Elvira
Johnson, August
619 Cameron, Daniel A
Fales, W E
Fales, John Ellery
Hunter, Mrs Elizabeth
Scott, Miss Fanny

SOUTH SIDE.

400 Walker, Dr
454 Herring's Opera House (stage entrance)
470 Dyson, Mrs E J

Sixth Street intersects.

600 Central Methodist Church (side entrance)
630 Bray, Geo H

VICTORIA, West — Runs from Lorne street to Eighth street.

NORTH SIDE.

703 Vacant house
707 Vacant house
745 Beer, James
749 Manson, James S
753 Martin, Norman
755 Vacant shack
757 Vacant shack
759 Vacant shack
763 Todd, William
Anderson, Ernest
773 Elliott, Harry

SOUTH SIDE.

740 Eickhoff, Fred
750 Boyce, Alex

WELLINGTON—Runs from Albert Crescent to Bushby street.

NORTH SIDE.

100 Quilty, Thos W

Hastings Street intersects.

104 McCallum, Wm
120 Gow, James
124 Vacant house

Dufferin Street intersects

134 Vacant house
138 Forrester, Mrs M
Peters, Watson
Peters, Henry
148 Peck, Wesley

SOUTH SIDE.

101 Insley, Capt A

SUBSCRIBE FOR
WILLIAMS' B. C. OFFICIAL DIRECTORY

SEE OUR SCOTCH AND ENGLISH TWEED SUITS FOR MEN AND BOYS
B. WILLIAMS & Co., Clothiers and Hatters, 97 Johnson St., Victoria.

RY, Winnipeg
lent Appetizing Tonic.

s Opera House (stage
ce)
Irs E J
rsects.
Methodist Church
ntrance)
o H

West — Runs from
to Eighth street.

ouse
ouse
mes
James S
Norman
hack
hack
hack
illiam
n, Ernest
Harry

Fred
lex

N —Runs from Al-
to Bushby street.

hos W
ntersects.
n, Wm
nes
ouse
ntersects
ouse
, Mrs M
Vatson
Henry
esley

apt A

R
IRECTORY
OR MEN AND BOYS
son St., Victoria.

SHERMAN HOUSE, - Vancouver, B. C.
J. B. MEYTYER, Proprietor. Open Day and Night. Most Reasonable Rates in the City.

NEW WESTMINSTER CITY DIRECTORY.

ALPHABETICALLY ARRANGED.

A

Abbott, Alex, sixth keeper, Prov.Lunatic Asylum, res 839 Royal ave
Abbott, Jas, bartndr, Occidental htl
Ackerman, Mrs E B, res 234 Seventh
Ackerman, Theron, Chief Fire Dept, res Seventh
Adair, Peter, fisherman and ship carptr, res 100 Twelfth
Adams, David, clk, 781 Columbia, res 99 Eighth
Adams, Geo, grocer, 779-781 Columbia, res 1220 Eighth ave
Adams, Jno, foreman carptr, Brunette saw mill, Sapperton, res Columbia, cor Leopold place
Adamson, Mrs D H, res 1022 Third avenue
Adamson, Frank, surveyor, res Fourth ave
Adamson, Wm, surveyor, res Fourth avenue
Ærated Water Factory, Jos Henley, prop, 741 Cunningham
Ætna Fire Insurance Co, Arthur Baker, agt, 604 Columbia
A. F. & A. M., Lodge Union, No 9, meets Masonic Temple, Masonic blk, Lorne, cor Columbia
A. F. & A. M., Lodge King Solomon, No 17. meets Masonic Temple, Masonic blk, Lorne, cor Columbia
Alderman David Bain, (Ward 2,) res 237 Fifth ave, cor Third
Alderman Robt Buckland, (Ward 4,) res 233 Fourth ave
Alderman Jno S Cox, (Ward 1,) res 540 Thirteenth
Alderman W E Fales, (Ward 3,) res 619 Victoria, E
Alderman Jas J Forrester, (Ward 3,) res 237 Fifth ave, cor Third
Alderman Jos Jagger, (Ward 1,) res 1021 St Andrew's
Alderman W H Keary, (Ward 5,) Bank of B. C. bldng, res 9 Sixth
Alderman L A Lewis, (Ward 4,) res 219 Sixth
Alderman Geo Munday, (Ward 5,) res 862 Columbia, Sapperton
Alderman Geo Sutherland, (Ward 2,) res 1035 Quebec
Allan, Edwd, mate, str Bon Accord, Stanley dock, Front
Allan, Thos, contr, res 803 Brunette, Sapperton
Allard, A J, chef, Holbrook house, 705 Front
Allard, Mrs E, housekpr, Holbrook house, 705 Front
Allen, Bro P, tchr, St Louis College, res 61 Blackwood
Allen, Jas C, contr, res cor Third ave and Mary
Allen & Turnbull, contrs, Mary, Burnaby
Alliance Assurance Co of London. Eng., Turner, Hart & Co, agts, 612 Columbia
Allison, Jas Jos, seal hunter, res Bank of B. C. blk, Columbia
Allison, Jno, carptr, res 1037 Quebec
Allison, Wm, accnt, Bank of B.C., 542 Columbia, res 408 Third ave
Alpine Rebekah Degree Lodge, No 6, I. O. O. F.
Ancient Order of Foresters, Court Lord Dufferin, No 6304, 755 Columbia, J C Digby, secy
Anderson, Alex, baker, res Tenth
Anderson, Alle, fisherman, res 1000 Royal ave
Anderson, Andrew, cook, Royal Columbia Hospital, res 801 Columbia, Sapperton
Anderson, Ernest, plumber, res 763 Victoria
Anderson, James, mgr Western Fisheries & Trading Co, 737 Front, res 825 Fourth ave
Anderson, R F (Campbell & Anderson), hardware mcht, 616 Columbia, res 714 Royal ave

SHAWNIGAN LAKE LUMBER CO., Ltd., Tel. 162. P. O. Box 298.
Mills at Shawnigan Lake. Yard at Victoria, B. C.
ROUGH AND DRESSED CEDAR AND FIR LUMBER, RUSTIC, CLAPBOARDS, FLOORING, MOULDINGS, LATHS, SHINGLES, Etc.

J. A. RITCHIE Sole agent for the Echo Roller Mills, Spokane, and Dungeness Trading Co
3 and 5 STORE STREET, VICTORIA, B. C.

HUDSON'S BAY COMPANY Direct Importers of Havana Cigars
VICTORIA, B C.

Travel by the Palatial Steamers of the Canadian Pacific Navigation Company, Ltd.
John Irving, Manager, Victoria, B. C.

Anderson, John, blksmth, res "The Coop," 442 Agnes
Anderson, J O, striker, Reid & Currie Iron Wks, 745 Columbia
Anderson, Martin, fisherman, res 30 McNeely
Anderson, Robert, night watchman, Prov Lunatic Asylum, Columbia, E
Anderson, Miss Rena, waitress, Queen's htl, 403 Columbia
Anderson, William, driver, 27 Eighth, res Tenth
Andrews, Wilson, car inspector, C.P. R. dept, Columbia, res 1016 Cornwall
Andrzejewski, J W, brewer, City Brewery, res 755 Agnes
Ankers, John, inspector, City Water Wks
Annandale, T S, grocer, 692 Columbia, res 529 St George
A. O. U. W., Lodge Brunette No 9, meets in Johnston's Hall, Sapperton
A.O.U.W., Beaver Lodge No 3, meets in Templar's Hall, Dupont blk, 694 Columbia, master, W Mills, recorder, Adam Jackson
A.O.U.W., Lodge Fraser No 8, meets in Templar's Hall, Dupont blk, 694 Columbia, master C S Corrigan
Archer, Samuel, lbr, res 826 Agnes
Archibald, Alexander, tmstr, res Cumberland, Sapperton
Archibald, John M, bldr and contr, res 620 Sixth
Archibald, William, appr plumber, 29 Sixth, res Sixth
Armstrong, A J, contr, 124 Seventh
Archibald, Wm, carptr, res 620 Sixth
Armstrong, Andrew, tmstr, res 757 Carnarvon
Armstrong, Miss A R, res 124 Seventh
Armstrong, James K, lbr, res 642 Columbia, Sapperton
Armstrong, Joseph C, capitalist, res Merrivale
Armstrong, Mrs R J, res 124 Seventh
Armstrong, R W R, printer, 694 Columbia, res Sixth
Armstrong, Robt B, contr, res 651 Fifth
Armstrong, Thomas Joseph, sheriff county of Westminster, Courthouse bldg, res Sixth
Armstrong, William G, gaoler, Provincial gaol, res Seventh
Armstrong, William H, mgr McGillivray Steel Pipe Wks, Lulu Island rd, res Vancouver
Armstrong, W L, shingle mkr, Brunette Sawmill, Sapperton, res 701 Columbia, Sapperton
Armstrong-Young Block, 699 to 711 Columbia
Artillery Garrison Drill Hall, MacKenzie
Asbury, William, rnchr, res Eighth ave
Ash, S G, sawyer, Brunette Sawmill, res 625 Columbia, Sapperton
Ashford, Walter, section man, C. P. R., res Columbia, Sapperton
Askew, Alfred, blksmth, 39 Eighth, res 250 Tenth
Assessment Commissioner for city, A B Mackenzie, office 607 Columbia
Assessor and Collectors office, Court hs building, Ed L Kirkland
Assistant Commissioner of Lands & Works, Chas Warwick, office Court hs building
Asylum for the Insane, Columbia, E, medical supt, R J Bently, M.B.
Atanasse, Apostole, fisherman, res Sixteenth
Atkins, Richard, guard B.C. Penitentiary, res 160 Keary
Atkinson, T C, barrister, solicitor, rms 1 and 2 Masonic blk, res 1010 Third ave
Atlas Assurance Co, of London, Eng, Turner, Hart & Co, agts, res 612 Columbia
Au Bon Marche, H B Shadwell & Co, 624 and 626 Columbia
Austin, Chas, builder, res 348 Eighth
Ayling, Henry, engr, Pacific Coast Lumber Co, res Lulu Island road
Ayling, Mrs Henry, boarding house cook, res Lulu Island road

B

Badcock, James, mate, City of Nanaimo, res 620 Front
Bailey, Marshall, city scavenger, res 1051 Auckland
Baillie, Wm, secretary, Kaslo-Slocan Railway Co, res Colonial htl
Bain, David, contr, res cor Third and Fifth ave
Baker, Arthur, ins agt, rms 45 and 46 Douglas-Elliott blk, 604 Columbia, res Burr blk

WEILER BROS., the Leading Furniture Dealers, VICTORIA, B. C.

R. T. WILLIAMS & Co. Bookbinders and Blank Book Manufacturers
VICTORIA, B C.

Baker, H B, factory hand Brunette Sawmill, res 830 Brunette
Baker, Capt Richard, steamer Edgar, res Third
Baker, Nelson T, contr, res 513 Ash
Baker, Wm, sr, baker and confectioner, 449 Columbia
Baker, Wm, jr, driver, 449 Columbia
Ballantyne, James, salesman, 624 and 626 Columbia, res 439 Ash
Balmain, John W, civil engr and surveyor, Begbie blk, res Richards, Vancouver
Bank of British Columbia, mgr E A Wyld, 542 Columbia
Bank of Montreal, mgr G D Brymner, 632 Columbia
Banton, Frederick W, butcher, Sixth ave, res 580 Third
Baptist Church, Agnes, E from Sixth, Rev J H Best, pastor
Barber, C, fish curer, res Queen's htl, 403 Columbia
Barclay, Alex Douglas, clk, J E Phillips, 709 Columbia, res 809 Douglas Place
Barclay, Daniel, shoemkr, res 21 Eighth
Barclay, Ernest, clk, 698 Columbia, res Eighth
Barclay, Lorne J, asst pressman, 510 Columbia, res 809 Douglas Place
Barclay & McGregor, dlrs in boots and shoes, 21 Eighth
Barclay, Robt, shingle packer, Pacific Coast Lumber Co, Ltd, res 809 Douglas Place
Barclay, Wm G, shingle packer, Pacific Coast Lumber Co, Ltd, res 809 Douglas Place
Barclay, Wm M, fisherman, res 809 Douglas Place
Barnes, E Jas, carptr, R.C. Planing Mills, Columbia
Barnum, Thos O, lbr, res 829 Carnarvon
Barr, Frank, clk, Queen's htl, 403 Columbia
Barreau, M, engr str Gipsy, res Twelfth
Barrett, Mrs F, waitress, Grotto htl, 633 Columbia
Barrett, Geo A, builder and contr, res 701 Fourth ave, cor Sixth
Bartlett, Edwd, fisherman, res 1720 Seventh ave, W
Bartlett, Wm, mate str Sampson, res 232 Ninth
Bates, Isaac, yardman, Brunette Sawmill, res Cumberland, Sapperton
Bates, Jno, porter, Colonial htl, res Begbie blk
Bayliss, Jos, brickiayer, res 621 Sixth
B.C. Grocery Co, mngr J B Johnson, Odd Fellows blk, 731 and 733 Columbia
B.C. Monumental Wks, prop, Alex Hamilton, 391 Columbia
B.C. Mills, Timber & Trading Co, Jno Hendry, president, Royal City Planing Mills branch, office, 1072 Columbia
Beadle, Wm, bricklayer, res 153 Fourth ave
Beale, Hy D, engr, res 21 Hospital
Beatty, Jno Jas, tinsmth and plumber, 718 Columbia, res 1022 Quebec
Beaton, Miss Flora, waitress, Cosmopolitan htl, 825 Columbia
Beck, Thos, lbr, res 841 Brunette
Beckwith, W H, millhand, Brunette Sawmill, Sapperton
Beer, E L, teller Bank of Montreal, 632 Columbia, res Queen's ave
Beer, Jas, grocer, 776-778 Columbia, res 745 Victoria, W
Beggs, Jno, tailor, res 413 Eighth
Beggs, Wm F, tailor, res 413 Eighth
Bell, Alexander, insur agt, Duncan-McColl blk, Columbia
Bell, John, porter, Eickhoff hs, 747 Front
Bell, J D, chef, Hotel Guichon, 677 Columbia
Bell, Obadiah, wood worker and painter, Sulley's carriage shop, res 29 Blackie street
Belyea, Harry A, drayman, res 836 Agnes
Bendle, Wm, painter and glazier, B. S. M. Co, res 850 Columbia, Sapperton
Bennett, Charles, barber, 631 Columbia, res cor Tenth
Bennett, John D, watchmaker and jeweler, 610 Columbia, res Sixth
Bennett, Joseph A, carptr, res 900 Columbia, Sapperton
Benson, Harry C, machine hand, R. C. Planing mills, res 1033 Sixth ave
Bently, R J, M.B., med supt Insane Asylum
Berry, Joseph, tmstr, 782 Columbia, res Depot htl

Shawnigan Lake Lumber Co., Ltd. Rough and Dressed Cedar and Fir Lumber. All Kinds of Builders' Lumber in Stock. Tel. 162.
T. ELFORD, Manager. P. O. Box 298, Victoria, B. C.

Open Day and Night Largest in Province. VICTORIA TRANSFER CO., LTD. 21 and 23 Broughton St. VICTORIA, B. C. Telephone . . 129

DREWRY'S REDWOOD BREWERY, Winnipeg
Drewry's Ale, Porter and Lager is recommended by Physicians generally.

CANADIAN GENERAL ELECTRIC CO., LTD. ELECTRICAL CONTRACTORS AND MANUFACTURERS.
Head Office—Toronto, Ont. Factories—Peterboro, Ont. B. C. District—Vancouver, B. C. Write for Estimates.

Best, Miss Esther, res 508 Columbia
Best, Hugh, tmstr, res 681 Brunette, Sapperton
Best, Jas, res 681 Brunette, Sapperton
Best, Rev J H, pastor, Baptist church, res 726 Queen's ave
Best, Robt, tmstr, 681 Brunette
Best, Joseph, lbr, res 681 Brunette
Best, Samuel, lbr, res 681 Brunette
Beulah Rebekah Degree, Lodge No 5, I. O. O. F., Oddfellows Hall, 729 Columbia
Bilodeau, P O, hotel prop, Depot htl, 803 Columbia
Bindon, H, mchnst, B. S. M. Co, Sapperton
Binnie, Thos, res 434 St. George
Births, Deaths and Marriages, Registrar's office, Court House bldng, Chas Warwick, registrar
Bishop, Miss E J, res 229 Seventh
Black, Jas, cashier, C.P.R. depot, 822 Columbia, res Albert Crescent
Blackburn, R E, lbr, res 966 Columbia
Blackwell, Miss Seraph S, teacher, res 701 Fourth ave
Blair, John, yardman, B. S. M. Co, Sapperton, res 10 Keary
Blair, Miss S, stenographer, E A Jenns, res 40 Lorne
Blee, Arthur, cigar mkr 706 Columbia, res 849 Agnes
Blomfield, Miss Dorothy, music tchr, res 244 Fourth ave
Blomfield, F C, clk Bank of Montreal, 632 Columbia, res 244 Fourth avenue
Blood, Walter, hair dresser, 710 Columbia, res 421 Agnes
Bloomer, Jas, res 230 Sixth
Bloomer, John W, motorneer, res 230 Sixth
Bloomer, Miss A, res 230 Sixth
Bloomfield, Chas, (Henry Bloomfield & Son,) res 92 Eighth
Bloomfield, Henry, (Henry Bloomfield & Son,) res 92 Eighth
Bloomfield, James, designer and engraver, res 92 Eighth
Bloomfield & Son, stained and leaded glass manufacturers, 92 Eighth
Board of Fire Underwriters of New Westminster, office, Burns-Curtis blk, 691 Columbia, C R Townley, inspector
Board of Trade, president John Wilson, sec D Robson, rms Public Library blk, 521 Columbia
Boggs, G W, M.D. physician and surgeon, res 66 Sixth
Bole, Wm Norman, judge County Court, local judge supreme court chambers, Court hs bldg, res 409 Agnes
Bon-Accord Fisheries Co, office, 765 Front, D J Munn, mngr
Bon Marche, H B Shadwell & Co, gen mchts, 624-626 Columbia
Bonson, Henry William, rancher, res 215 Carnarvon
Bonson, James Alex, carptr, res 215 Carnarvon
Bonson, L F, rancher, res 215 Carnarvon
Booth, Frank, stoker gas works, res Second avenue
Borden, Miss M E, student, Columbian Methodist college, res 420 Ash
Borrie, Robt, brickmaker, 279 Front, res 320 Royal avenue
Boudreau, Andrew, blksmth, res Holbrook hs, 705 Front
Bourne, C R, pressman, 694 Columbia res Seventh ave
Bourne, Frederick, mgr Commercial Printing Co, Ltd, Dupont blk, 694 Columbia, res 1401 Seventh avenue
Boutilier F & Co, fish dealers, warehouse and wharf, 512 to 520 Front
Boutilier, F, (F Boutilier & Co,) 516 Front, res 321 Columbia
Bowen, J, lbr, res 1701 Sixth ave, W
Bowler, P T, city electrician, office, Electric light station, Tenth, res Burr blk
Bowman, J, carptr, 1427 Sixth ave, W
Bowman, John, fmr, res 1427 Sixth ave, W
Bowyer, Jonah, tmstr, 782 Columbia, res 730 Agnes
Box, Duncan, lumberman, res Colonial htl
Boyce, Alex, blksmth, 29 Blackie, res 749 Carnarvon
Boycott, Wm H, reporter Columbian res Fourteenth
Brackett, J A, marble cutter, B.C. Monumental Wks, res 391 Columbia
Brackman & Ker Milling Co, Ltd, dlrs in flour and grain, office, 539-543 Front, mngr, W H Ker
Bradshaw, Jos, Mainland Pottery, 279 Front, res Vancouver

SEE OUR SCOTCH AND ENGLISH TWEED SUITS FOR MEN AND BOYS
B. WILLIAMS & Co., Clothiers and Hatters. 97 Johnson St., Victoria.

SHERMAN HOUSE, Vancouver, B. C., J. B. MEYTYER, Proprietor
Open Day and Night. Most Reasonable Rates in the City.

Branscombe, Frank, stableman, Cumyow's stables, res 902 Carnarvon
Bray, D W, (Schofield & Bray) fruit dlr, 714 Columbia, res 412 Eighth
Bray, D W, jr, res 412 Eighth
Bray, Mrs D W, dressmkr, 694 Columbia, res 412 Eighth
Bray, Geo H, asst janitor, Court hs building, res 59 Mackenzie
Breadner, Robt, porter, D S Curtis & Co, 617 Columbia, res 44 Merrivale
Breadner, Robt, millwright, res 1351 Cariboo
Breen, Miss Jane E, chambermaid, Queen's htl, 403 Columbia
Bremner, Robt, caretkr Curtis blk, 691 Columbia
Bremner, Robt, stableman, res 300 Carnarvon
Brenchley, Arthur, poulterer, etc, 712 Columbia, res Third
Brenchley, Chas, moulder, 745 Columbia, res Vancouver rd, Burnaby
Brenchley, Wm, uphlstr, 429 Columbia, res Vancouver rd, Burnaby
Brennan Bros, props Cleveland htl, 943-951 Columbia
Brennan, Jas R, htl prop, Cleveland htl, 945 Columbia
Brennan, Jonathan S, millhand, R. C. Planing mills, res Cleveland htl
Brennan, Wm J, htl prop, Cleveland htl, 945 Columbia
Brett, Hugh Wickham, clk, res 1281 Fourth ave
Briggs, Thos L agt C.P.N. Co, 620 Front, res 248 Royal ave
Brighouse, Mrs, res 120 Alice
Brine, Alfred J, clk, 629 Columbia, res 663 Third
Brine, Miss Clara, res 663 Third
Brine, Geo, clk, 627 Columbia, res 663 Third
British Columbia Match Factory Co, Ltd, Lulu Island rd, R C Lowry, mngr
Broad, Frank, butcher, res 301 Fourth ave
Brocklebank, Thos, painter, res 220 Eighth ave
Brooke, Herbert, clk, Court hs bldng, res Begbie blk
Brooks, Edwd Wm, machinist, 31 Eighth, res cor Second & Fifth ave
Brown, Al, oiler, str City of Nanaimo
Brown, Andrew, lbr, res 1023 Cornwall
Brown, Andw, deckhand, str Gladys
Brown, Miss A, res 249 Sixth
Brown, Baldwin Santo, clk, (Corbould & McColl,) 38 Lorne, res 420 Eighth
Brown, B B, grocery clk, Begbie blk, Columbia
Brown, Mrs Dr, res 434 Third ave
Brown, G E, dairyman, Begbie blk, 417 Columbia
Brown, Harry, expressman, res 606 Columbia
Brown, Harry, express, res 420 Eighth
Brown, Mrs Hattie, res 302 Third ave
Brown, Henry, night watchman, Cosmopolitan htl, 825 Columbia
Brown, Jas, butcher, City Meat Market, res 601 Princess
Brown, Jas A, setter, Brunette Saw mill, Sapperton
Brown, Jno C, postmaster, 539 Columbia, res 373 Third ave
Brown, J L, photographer, 24 Sixth
Brown, Miss J W, milliner, 602 Columbia, res 5 and 6 Burr blk
Brown, Jos, gen mcht, 420 Eighth
Brown, Miss Mary S, 5th asst, Boys' Central school, res 434 Third ave
Brown, Owen, fireman, res Stave river
Brown, Wm, stock ranch prop, res 340 Eighth
Bruce, Henry, carptr, res 830 Agnes
Bruhn, Peter, prop Hotel Douglas restaurant, 628 Columbia
Brunette Saw Mill Co, Ld, John Wilson, mgr, 615 Columbia, Sapperton
Brunskill, Geo Byde, rancher, res 227 Royal ave
Brunskill, Mrs Wharton, res 227 Royal ave
Brydone-Jack, A C, M.A., barrister-at-law, solicitor, notary public, rooms 9 and 10 Curtis blk, 691 Columbia, res 81 Eighth
Brymner, G D, mgr Bank of Montreal 632 Columbia, res Park row
Bryson, Jas S, stableman, R. C. P. mills, res 830 Ontario
Buchanan, Jno Donald, 2nd asst, Boys' Central School, res 611 Eighth
Buck, Jno, pipe fitter, 29 Sixth, res 966 Columbia
Buckland, Robt, carptr and bldr, res 233 Fourth
Buckley, Eli, expressman, res 811 Royal ave

J. A. RITCHIE, Dealer in General Produce, Flour, Feed, Fruit, Poultry
Consignments Solicited. 3 and 5 Store Street, Victoria, B. C.

Shawnigan Lake Lumber Co., Ltd.
Rustic, Clapboards, Flooring, Mouldings, Laths, Shingles, Etc., in stock or to order. Yard, Discovery St., between Government and Store Sts. Address all communications to P. O. Box 298, Victoria, B. C. Telephone 162.
T. ELFORD, Manager.

HUDSON'S BAY COMPANY European and English Groceries, Wines and Liquors, free and in bond.
Victoria. - - British Columbia.

TRAVEL BY THE PALATIAL STEAMERS OF THE CANADIAN PACIFIC NAVIGATION COMPANY, Ltd., JOHN IRVING, Manager, VICTORIA, B. C.

Buckley, Jas, lbr, res 811 Royal ave
Budge, Jno, canneryman, Laidlaw cannery, res 1023 Royal ave
Buhrer, Mrs Catherine, res 755 Agnes
Buie, Jno, landing waiter, Custom house, P. O. bldng, res Begbie blk
Building Society of New Westminster, W J Walker, secy, Bank of B. C. blk, 536 Columbia
Burgess, Henry, millhand, B. S. M. Co, Sapperton, res Richmond
Burnaby Bakery, Saml Swain, prop, 811 Milton
Burnaby Municipality, collector's office, Bank of B. C. blk, 540 Columbia, R P Sharp, collector
Burnett, David, lbr, res 351 Seventh ave, E
Burnett, G T, druggist, 746 Columbia, res 231 Second
Burnett, Henry J A, book-kpr, Reid & Currie Iron Wks, res 419 Fifth ave
Burnett, H drug clk, res 231 Second
Burnett, Miss S E, res 231 Second
Burns-Curtis Block, 685-695 Columbia
Burns, Thomas, miller, res 100 Eighth
Burns, William H, millwright, res 829 Royal ave
Burr, Benjamin, guard B.C. Penitentiary, res Terrace row, 526 Columbia, E
Burr, George, clk, 716 to 718 Columbia, res 526 Columbia, E
Burr, Capt Hans H, str Gladys, res 31 Alexander
Burr, Hugh, res 815 Queen's ave
Burr, Joseph, caretkr Orange hall, res 600 Royal ave
Burr, Joseph, guard, Provincial gaol, Ontario
Burr, W H, res Burr blk, 409 Columbia
Bury, Ernest, mchnst, res R. C. P. M. cabins
Button, Frederick, carptr, res 541 Eleventh

C

Caddell, David, yardman, R.C.P.M., res 1171 Eighth ave
Caddell, Richard, sawyer, Pacific Lumber Co, Ltd, res 1171 Eighth
Calanthe Temple No 1, Rathborne Sisters, meet in Pythian Castle, Burns blk, Columbia
Calbick, Fred, watchmkr appr, 610 Columbia
Calbick, Geo A, gaoler, Provincial gaol, res Ash
Calbick, Jno A, contr, res 156 Second
Calbick, Wesley, carptr, res 700 Royal ave
Calbick, Mrs W A, res 705 Agnes
Calder, Dan, mill hand, R. C. P. M., Columbia, res 920 Third ave
Calder, Miss Lizzie, clk, P.O., res 920 Third ave
Calder, William, sr, baggageman, C. R.R., res 920 Third ave
Calder, William, jr, clk, Globe hse, 627 Columbia, res 920 Third ave
Caldwell, G A, printer, Eickhoff hse, 747 Front
Caldwell, John L, book-kpr, Columbian office, res cor Third
Caledonia htl, prop, R W McIntosh, 513 to 515 Front
Caledonian Society of New Westminster, Peter Grant, chief, J B Ballantyne, secty
Calhoun, Miss Flora, stenographer and typewriter, Major & Pearson, res 119 Albert crescent
Calhoun, W A, printer, Commercial Printing Co, res Depot htl
Calhoun, W C, clk P.O, res Begbie blk
Callaghan, Geo, timekpr, res 885 Agnes
Cambridge, John James, deputy registrar, Supreme and County Courts, res Begbie blk
Cameron, Miss A, dressmkr 615 Columbia, res Second
Cameron, Christopher, shingle mkr, B. S. M. Co, res Keary
Cameron, Daniel A, asst undertkr, W E Fales, res 619 Victoria
Cameron, Joseph, wood dealer, res 150 Keary, Sapperton
Campbell, Alexander, lbr, res 1019 Leith
Campbell & Anderson, wholesale and retail hardware merchants, 616 Columbia
Campbell, A Oliver (Campbell & Anderson), 616 Columbia, res 718 Royal ave
Campbell, Miss Catherine, tailoress, 710 Columbia, res 215 Keary
Campbell, Colin S, keeper Prov Lunatic Asylum
Campbell, D A, oil dealer, 921 Carnarvon, res Vancouver

WEILER BROS. are Agents for Crossley & Sons Fine Carpets
FORT STREET, VICTORIA, B. C.

We Employ more Hands and more Capital than all Other Binderies in the Province
R. T. WILLIAMS & CO. 28 Broad Street, Victoria, B. C.

Campbell, C Stewart, compositor, Columbian office, res "The Coop," 442 Agnes
Campbell, John, clothier, Campbell's Corner, res Fourth
Campbell, John, carptr, res Cumberland, Sapperton
Campbell, Roderick, lbr, res 1405 Third ave
Campbell, T A, clk, 601 Columbia, res Fourth
Campbell, Wm, fisherman, res Eickhoff hs, 747 Front
Campbell, Wm W, tmstr, 921 Carnarvon, res Holbrook
Canada Life Assurance Co, Arthur Baker, agt, 604 Columbia
Canada Permanent Loan and Savings Co of Toronto, Chas E Woods, agt, 691 Columbia
Canadian Home Circle, New Westminster Subordinate Circle, No 148, Templar's Hall, Dupont blk, 694 Columbia
Canadian Order of Foresters, Court Westminster, No 330, Oddfellow's Hall, Oddfellows blk, 729 Columbia
Canadian Pacific Navigation Co (Victoria and Nanaimo steamers), 602-660 Front, agt, Thos L Briggs
Canadian Pacific Railway Station, Wharf and Freight Sheds, 810-838 Columbia, agt, J B Johnson
Canadian Pacific Railway Telegraph Office, 501 Columbia
Canfield, F O, student Columbia Methodist College, res 416 Ash
Cannings, Wm, millhand, res 1124 Third ave
Cannings, Wm, stoker, gas wks, res 1124 Third ave
Canoe Club (Westminster) Dr R E Walker, president, F C Blomfield, secy
Cantell, Edwd, tchr of music, res 22 Bushby
Card, Capt Jas L, master str Surrey, res 37 Begbie
Carleton, Guy W, engr, res 1011 Fifth ave
Carleton, Mrs G W, grocery str, res 1009 Fifth ave
Carr, F, bk binder's asst, Commercial Printing Co, res Twelfth
Carrall, Wm, prntr, res Central htl
Carrall, Wm J, hospital overseer, B. C. Penitentiary, res 514 Columbia
Carson, Jno, millhand, B.S.M. Co, res 598 Brunette
Carter, C H, clk, Bank of B.C., res 169 Second
Case, F H, pressman, Commercial Printing Co, res Queen's htl
Cash, Jas, htl prop, Merchant's htl, 837 Columbia
Cassidy, Wm, bkkpr, Ewen's cannery, res Curtis blk
Castle Hall, K. of P., Burns blk, 689 Columbia
Cathedral Church of the Holy Trinity (Church of England) Church and Carnarvon, Rev A Shildrick, rector
Cattle Brand Registry office, Court hs, Chas Warwick, registrar
Cavalsky, Geo, steward, str City of Nanaimo, res Nanaimo
Cederberg, Alfred, carptr and buildr, res 1019 Royal ave
Central Hotel, prop, W Collier, 771-777 Columbia
Central Methodist Church, Sixth, Rev T W Hall, pastor
Central and High School, L Thomber caretkr, 581 Royal ave
Ceylon Tea Store, 601 Agnes, Mrs L E Gordon
Chalmers, Wm G, factory hand, B.S.M. Co, res Cumberland
Chalmers, Wm, carptr, res 540 Eleventh
Chamberlin, Chester C, carptr, res 514 Ash
Chamberlin, Jno C, builder and contr, res 514 Ash
Chamberlin, Walter, watchmkr, 610 Columbia, res 514 Ash
Chambers, Jas, cook, Prov Insane Asylum, Columbia, E
Chambers, Saml, yardman, B. S. M. Co, res 697 Columbia, E
Chambers, Wm, yardman, B.S.M. Co, res 697 Columbia, E
Chapman, L J, yardman, R.C.P.M. res 1189 Carnarvon
Chappell, Jno, fireman, R.C.P.M. res 520 Tenth
Charleson, Alex, Ross-McLaren mill res 667 Third ave
Charnock, Geo A, res 150 Seventh
Chase, H, mill frmn, B.S.M. Co, res 620 Columbia
Cheacher, Mrs A, shooting gallery, 835 Columbia

SHAWNIGAN LAKE LUMBER CO., Ltd. Rough and Dressed Cedar and Fir Lumber. All kinds of Builders' Lumber in Stock
T. ELFORD, Manager. P. O. Box 298, Tel. 162, Victoria, B. C.

VICTORIA TRANSFER CO., LTD. CHECK BAGGAGE TO ANY PART OF THE CITY. THEIR WAGONS AND CARRIAGES MEET ALL BOATS AND TRAINS.
21 and 23 Broughton St., Victoria, B. C. Tel. 129.

DREWRY'S REDWOOD BREWERY, Winnipeg
Drewry's Premium Lager—Fully Equal to any Imported Beer.

CANADIAN GENERAL ELECTRIC CO., LTD. ELECTRICAL CONTRACTORS AND MANUFACTURERS.
Head Office—Toronto, Ont. Factories—Peterboro, Ont. B. C. District- Vancouver, B. C. Write for Estimates.

Cherry, J B, barrister, notary public etc, 694 Columbia, res 691 Princess
Cherry, Wm, lbr, res 631 Princess
Chestnut, Rev Ezekiel Boyd, minister Knox Presbyterian church, res 45 Hospital, Sapperton
Cheyne, Robert, millhand, R. C.P. M, res "the Coop" 442 Agnes
Chief Fire Department, Thereon Ackerman, res Seventh
Chief of Police, Wm Huston, City hall, res Eighth
Chinese (Methodist) Church, 40 Holbrook, Rev Liu Yik-Pang, M.D, pastor
Chisholm, Archibald, delivery man, McDonald Bros, res 317 Armstrong
Chisholm, H, engr steamer Bon Accord
Christian, Endeavour, Young People's Society, meets in West Presbyterian Church, cor Twelfth and Sixth ave
Churchill, Isaac, fisherman, res Cornwall
Church of England, St Barnabas Tenth, Rev H H Gowen, rector
Church of England, Holy Trinity cathedral church of New Westminster, Church and Carnarvon, Rev A Shildrick, rector, the Ven C T Woods, canon
Church of England, St Mary's ch, Sapperton, the Ven C T Woods, rector
Cigonia, Felix, yard man, R.C.P.M. res Thirteenth, above Eighth ave
City Assessment Commnr, A B Mackenzie, office 607 Columbia
City Auditor, W J Walker, City hall, res Burr blk, 409 Columbia
City Bakery, A L Lavery, Begbie blk, 423 and 425 Columbia
City Band-master, C F D'Arcy, res Seventh ave
City Brewery, J W Andrzejewski, prop, Cunningham
City Clerk, David Robson, City hall, res 711 Royal avenue
City Collector, W T Cooksley, City hall, res Eighth
City Electric Light station, 70 Tenth
City Electrician, P T Bowler, Electric light station, res Burr blk
City engr, Wm Noot, City hall, res Ash
City Hall, janitor, Edward Whyman, res cor Sixth and Fifth ave
City Market, 500 to 510 Front
City Meat Market, prop, Jas Reichenbach, 704 Columbia
City Medical Health Officer, Dr W A De Wolfe Smith, res cor Sixth and Royal ave
City Park, ranger, Peter Latham, res Queen's Park, First
City Pound, Fifth, bet Fourth and Fifth aves, R H Butt, poundkpr
City Sanitary Inspector, S J Pearce, City hall
City Scavenger, Marshall Bailey, res 1051 Auckland
City School Board, James Cunningham, chairman, D S Curtis, J B Kennedy, M.P.P., John McKenzie, Dr G W Boggs, B W Shiles
City Solicitor, A J McColl, Q. C., 38 Lorne, res Third
City Street Foreman, Frank Forrest, res 759 Carnarvon
City Teamster, Alex McKercher, res 840 Royal ave
City Treasurer, W T Cooksley, City hall
City Waterworks Foreman, William Stott, Waterwks yard, 765 Carnarvon
City Weigh Scales, W side Begbie, bet Columbia and Front, weighmstr, A B Nobles
Clapp, Charles, drayman, T S Annandale, 692 Columbia, res 117 Fife
Clark, Joseph, planer, B.S.M. Co, res mill shacks, Sapperton
Clark, Wm, hoseman, No 3 Fire hall, 748 Front
Clarke, E B, steward, Westminster club, res 110 Third ave
Clarke, Capt J A, engr, str Samson, res 432 St George
Clarke, Wm, driver, Brackman & Ker Milling Co, res 99 Eighth
Clarke, William, lbr, res 113 Alice
Clarke, Wm, mgr Rousseau's store and factory, res 101 Royal ave
Clarkson, Miss, 521 Fifth ave
Clarkson, Mrs W, res 427 Queen's ave
Clawson, William, saw filer, R. C. P. M., Columbia
Clerk of the Peace, Wm Henry Falding, Court bldg
Cleveland Hotel, Brennan Bros, props, 943-951 Columbia
Cliff, Chas, plumber and tinsmith, 625 Front, res Third ave, Burnaby
Cliff, F, appren tinsmith, 625 Front, res Burnaby

See our Boys' Suits and Overcoats. The best assortment in the City. Prices Low. Quality Good.
B. WILLIAMS & Co., 97 Johnson St., Victoria.

SHERMAN HOUSE, - Vancouver, B. C.
J. B. MEYTYER, Proprietor. Open Day and Night. Most Reasonable Rates in the City.

Clinton, H F, barrister, solicitor, etc, 604 Columbia, res Second
Clow, Ambrose, carptr, res 431 Second
Clute, Miss Constance, res 711 Third avenue
Clute, J S, J.P., collector and inspector, Custom house, P.O. bldng, res 711 Third ave
Clute, J S, jr, barrister, etc, 604 Columbia, res 181 Fifth ave
Clute, Wm C, custom house broker, Bank of B. C. bldng, res 711 Third
Coates, Saml, millhand, res 1009 Royal ave
Coatham, Wm C, prin Central school, Royal ave, res 317 Queen's ave
Coatham, W C, (H B Shadwell & Co,) Bon Marche, 624-626 Columbia, res 317 Qu en's ave
Collector for City, W T Cooksley, office, City hall, res Eighth
Collector of Voters, Prov. Gov., Chas Warwick, office, Courthouse
Collector's Office, Prov. Gov., Court house bldng, Ed L Kirkland, assessor and collector
Collier, Jno, mchnst, res Central htl
Collier, W, hotel prop, Central htl
Collinson, H, fireman, str Gladys, res Front
Colonial Hotel, proprietor, Fred Schwarz, 619-623 Columbia
Columbia House, Campbell & Anderson, props, hardware mchts, etc, 616 Columbia
Columbian Methodist College, 414-424 Ash
Columbian Newspaper Office, Powell blk, 510 Columbia
Commercial Printing Co, general printing, engraving, etc, 694 Columbia, F Bourne, mgr, C G Major, president, T S Annandale, sec
Commercial Union Assurance Co, Ltd, of London, agts, Lowenberg, Harris & Co, 694 Columbia
Confederation Life Association, Major & Pearson, agts, 536 Columbia
Connecticut Fire Insurance Co of Hartford, Stein & Bell agts, Duncan-McColl blk
Conner, Jas, gardener, res 782 Princess
Conner, Miss Jean, clk, P.O., 539 Columbia, res Princess
Conner, Mrs S A, res 1000 Quebec
Cook, Jas Thos, barber, res 177 Agnes
Cook, Mrs Thomas, 177 Agnes
Cooksley, W T, city treasurer, office, City hall, res 430 Eighth
Coomes, Miss Kate, domestic, 714 Royal avenue
Cooney, Mrs M, housekpr, 867 Agnes
"Coop," The, 442 Agnes
Cooper, Capt Geo H, master & owner str Courser, res 425 Victoria, East
Cooper, Hugh M, M.D., physician and surgeon, res 29, office 33 Church
Corbett, Miss M, dressmkr, 615 Columbia, res Sixth
Corbett, W J, foreman, C. H. Co, Ltd, 718 Columbia, res Sixth
Corbould, G B, student, res 119 Third
Corbould, Gordon E, Q.C., M.P. (Corbould & McColl), 38 Lorne, res 119 Third
Corbould & McColl, barristers, solicitors, etc, 38 Lorne
Cormack, Miss Jennie, res 1027 Queen's ave
Cormack, William, boat builder, res 228 Tenth
Coroner for County of New Westminster, Capt George Pittendrigh, J P
Corrigan, Christopher S, district Registrar of Titles, Court house, res 59 Merrivale
Cosens, Edward Stamford, plumber, res 319 Armstrong
Cosmopolitan Hotel, prop John D B McDonald, 825-829 Columbia
Cota, Philip, fisherman, res 1275 Third ave
Cottage Bakery, Mrs M Harvey, 766 Columbia
Cottell, Hubert L, local agt Great Northern Railway, 606 Columbia, res Colonial htl
Cotter, Rev J J, B.A., S.T.B., Columbian Methodist College, res 413 Ash
Cotton, A F, civil engr and P.L.S., 430 First
Coulson Geo, carptr, B. S. M. Co, res 45 Keary
Coulthard, Albert E, accnt, res 409 Agnes
Coulthard, F J, mgr, Lowenberg, Harris & Co, 694 Columbia, res cor Granville and Vancouver
County Court Judge, William Norman Bole, Chambers, Court house bldng

SHAWNIGAN LAKE LUMBER CO., Ltd. Tel. 162. P. O. Box 298.
Mills at Shawnigan Lake. Yard at Victoria, B. C.
ROUGH AND DRESSED CEDAR AND FIR LUMBER, RUSTIC, CLAPBOARDS, FLOORING, MOULDINGS, LATHS, SHINGLES, Etc.

3 & 5 Store Street, VICTORIA, - B. C. | J. A. RITCHIE, Dealer in Flour, Feed, Fruit, Poultry. | Consignments Solicited.

HUDSON'S BAY COMPANY, WHOLESALE GROCERS and WINE MERCHANTS
VICTORIA, B C.

Travel by the Palatial Steamers of the Canadian Pacific Navigation Company, Ltd.
John Irving, Manager, Victoria, B. C.

County of Vancouver stipendiary magistrate, Capt Geo Pittendrigh, J.P.
County of Yale stipendiary magistrate, Capt Geo Pittendrigh, J.P.
Court Lord Dufferin, No 6304, A. O. F., Forester's Hall, 755 Columbia, John C Digby, secy
Court Westminster, No 330, Canadian Order of Foresters, Oddfellows hall, 729 Columbia
Coutanche, Alfred, yardman, B. S. M. Co, Sapperton, res Richmond, Sapperton
Coutts, Alex, trade instructor, B. C. penitentiary, res 693 Columbia, E
Coutts, Thos, lbr, res 520 Twelfth
Coward, Isaac, carptr, R.C.P.M. res 230 Ninth
Cox, D C, saw filer, B.S.M. Co, Sapperton
Cox, Mrs Fanny, res 846 Columbia, Sapperton
Cox, John S. poultry breeder, res 540 Thirteenth
Cox, John S, cook, R.C.P.M. res 540 Thirteenth
Crake, Frederick, watchmaker and manufacturing jeweler, 605 Columbia, res 738 Queen's ave
Crake, Miss Laura, D Robson, res 711 Royal ave
Crane, Joseph, lbr, res 1360 Cariboo
Creighton, J W, colliery agt, Nanaimo coal wharf, 548 Front, res 99 Dufferin
Croll, James A, machinist and driver Fire hall No 1, 509 Columbia, res Regina
Cross, David, carptr, res 1180 Fourth ave
Cross, Miss E J, res 1180 Fourth ave
Cross, G B, clk, B.S.M.Co, Sapperton, res 230 Keary
Cross, Robert, res 1180 Fourth avenue
Cross, Wm G, mail carrier, 539 Columbia, res 1180 Fourth ave
Croteau, Eugene, bkpr, res Hotel Guichon, 677 Columbia
Crow, Andrew J, carptr, res 1340 Cariboo
Crow, Thos A, carptr, R.C.P.M., Columbia
Crown Livery Stables and Transfer, E B Keith, 822-890 Carnarvon
Crown Timber Office (Dominion) P.O. bldng, T S Higginson, agt
Cudlip, Thos H, res 172 Agnes
Cummings, Allen, blksmth, res 208 Agnes
Cumyow, Jos Q, clk, Q.P. str, 821 Columbia
Cumyow, Stephen W, butcher, 1040 Cornwall
Cumyow, W A, the Q.P. tobacconist, 821 Columbia, res 1040 Cornwall
Cumyow, Won Edwd, grocer, res 936 Carnarvon
Cumyow's Express Stables, 902 Carnarvon
Cunningham, Geo, jr, clk, C.H. Co, Ltd, 718 Columbia, res 445 Agnes
Cunningham, Geo, blksmth, 39 Eighth, res cor Agnes and Eighth
Cunningham Hardware Co, Ltd, pres J A Cunningham, 716-718 Columbia
Cunningham, Herbert, clk, Campbell & Anderson, res Queen's htl
Cunningham, J A, pres C.H. Co, Ltd, 718 Columbia, res Fifth, cor Third ave
Cunningham, Jas, insur agt, 521 Carnarvon, res Mount Agnes
Cunningham, Mrs Mary A, res 731 Agnes
Cunningham, Norman, asst, D Lyal & Co, 618 Columbia, res Princess
Cunningham, Robt S, keeper Prov Lunatic Asylum, Columbia, E
Cunningham, Thos, inspector of fruit pests, res 413 Third ave
Cunningham, Thomas, blksmth, 39 Eighth, res Agnes
Cunningham, Wm S, builder, res Eighth, cor Princess
Currie, A P, machine hand, R.C.P. M., res 445 Ash
Currie, David P, blksmth, res 813 Milton
Currie, Robt, bkpr, Munn's Cannery, res 421 Sixth
Currie, Wm, blksmth, Reid & Currie Iron Wks, 745 Columbia, res 445 Ash
Curry, John, stableman, Crown livery stables, res 822 Carnarvon
Curtis, D S & Co, chemists and druggists, 617 Columbia
Curtis, David S (D S Curtis & Co), 617 Columbia, res 44 Merrivale
Curtis, Henry, boxmkr, res 1008 Leith
Cusack, Wm, lbr, res 1001 Fourth ave
Custom House, J S Clute, collector and inspector, Post Office building, Columbia

Interior Woodwork, Office and Bar Fittings
Made to Order by WEILER BROS, Victoria.

Latest Improvements in Book-Binding & Paper Ruling. R. T. WILLIAMS & Co.
98 BROAD STREET, VICTORIA, B. C.

D

Daily Columbian newspaper, Kennedy Bros, props, 510 Columbia
Dahlsgo, John, fisherman, res Lulu Island
Dallas, James, glazier, R. C. P. M., res "The Coop" 442 Agnes
Dalziel, E A, sign writer, painter and decorator, Sixth, res 451 Seventh ave
D'Arcy, Edward F, city band master, res 251 Seventh ave, E
Darling, Oscar, res 100 Royal ave
Darnell, C B, book binder, Commercial Printing Co, res Sixth
Darrah, Charles N, trade instructor, B. C. penitentiary, res 528 Columbia, E
Darrah, Miss Florence, res Penitentiary terrace, 528 Columbia, E
Dashwood-Jones, W A, clk, Prov Govt Registry, res 629 Sixth ave
Daughters of England Benevolent Society, Lodge Royal No 11, meets in Templars hall, Dupont blk
Dauphine, Wm, fish dealer, F Boutilier & Co, res cor Fourth ave and Twelfth
Davenport, Henry, yardman, B.S.M. Co, res 663 Columbia, E
Davidson, Lieut Maud, Salvation Army quarter, res 52 Eighth
Davies, Mrs H, waitress 628 Columbia
Davies, W V' D.D.S. dentist, rms 3 & 4 Curtis blk, 691 Columbia
Davis, Frank, lbr, res 1408 Sixth ave
Davis, John, lbr, res 874 Agnes
Davidson, Wm, saddler, 605 Front, res 507 Carnarvon
Davey, Gerald Gunning, res 600 Cunningham
Davy, Gerald, warehouseman, Youdell & Sinclair, Dupont blk, 691 Front
Davy, John Gunning, fmr, res 600 Cunningham
Davy, Miss Violet, res 442 Sixth
Dawe, Albert, mate str Comet, R.C. P.M. res Mowat
Dawe, Samuel, ship carptr, res 527 Tenth
Dawe, Samuel, fisherman, res Mowat
Day, Arthur F, wharfinger, Gilley & Rogers wharf, res 812 Agnes
Day, Lemuel, fmr, res 1411 Sixth ave
Dean, Miss Alice, res 360 Tenth
Deane, David, C.E, Queen's htl, 403 Columbia, res Delta
Deane, J R C, C.E. Queen's htl, 403 Columbia, res Delta
DeBeck, Capt Clarence, hunter, master str Blonde, res 644 Columbia, E
DeBeck, Mrs E A, res 301 Queen's ave
DeBeck, Mrs E, res 157 Fourth ave
DeBeck, Howard L, sec B.S.M. Co Ltd, res cor First and Royal ave
DeGrey, Frank, hair dresser, 710 Columbia
DeLisle, Godfrey, pipe fitter, res Blackie
Dennison, James, keeper Prov lunatic asylum
Dennison, John, fmr, res 371 Princess, E
Dennison, Thomas, fmr, res 371 Princess, E
Depot Hotel, P O Bilodeau, prop, 799-807 Columbia
Deputy Registrar Supreme and County Courts, John James Cambridge, Court House
Deputy Sheriff, John A MacMartin, Court House
Derey, Louis, porter, Holbrook hs, 705 Front
Derrowich, Edward, waiter, Colonial htl, 621 Columbia
Desroches, Rev B, res St Louis College, 61 Blackwood
Devine, Michael, mill man, R. C. P. M., res 1040 Auckland
Devlin, Frank, Indian agt, Post Office bldng, res Duncan-McColl blk, 513 Columbia
Devoe, Miss Dora, domestic, 347 Queen's ave
Devoy, John, steward, Royal Columbian Hospital, Sapperton
Devoy, Miss Maud, res 21 Hospital, Sapperton
Devoy, P A, emp Mainland Transfer Co, res 917 Columbia
De Wolfe-Smith, W A, M.D., C.M., physician and surgeon, office and res cor Sixth and Royal ave
Diamond, David, traveler, B.C. Monumental Wks, res 237 Royal ave
Dickinson, Arthur, motorneer, res 1033 St. Andrew's
Dickinson, F J, barber, 805 Columbia, res Eleventh
Dickinson, W K, clk, 27 Mackenzie, res 213 Armstrong

Shawnigan Lake Lumber Co., Ltd. Rough and Dressed Cedar and Fir Lumber. All Kinds of Builders' Lumber in Stock. Tel. 162.
T. ELFORD, Manager. P. O. Box 298, Victoria, B. C.

VICTORIA TRANSFER CO., Ltd. Best Hacks at Reasonable Rates and Quickest Despatch
21 and 23 BROUGHTO N ST., VICTORIA, B. C. TEL. 129.

THE "GOLDEN KEY" BRAND ÆRATED WATERS
Highly Carbonated Club Soda and Belfast Ginger Ale. EWD. L. DREWRY, Winnipeg.

CANADIAN GENERAL ELECTRIC CO., LTD. ELECTRICAL CONTRACTORS AND MANUFACTURERS.
Head Office—Toronto, Ont. Factories—Peterboro, Ont. B. C. District—Vancouver, B. C. Write for Estimates.

Dickinson, Miss G C, 213 Armstrong
Dickinson & Lechner, barbers, 580 Columbia
Dickinson, Mrs R, res 213 Armstrong
Dickinson, W E, tmstr, res 872 Agnes
Dickinson, W W, cannery hand, res 213 Armstrong
Dickson, H, salesman, H B Shadwell & Co, res 38 Sixth
Digby, Charles, steward, R. C. Hospital, Sapperton, res 805 Columbia, Sapperton
Digby, Geo, yardman, B. S. M. Co, res Columbia, Sapperton
Dillabough, Matt, police officer, res 816 Fifth ave
Dillabough, Miss E M, res 816 Fifth avenue
Dillabough, Miss M E, res 816 Fifth avenue
Dillabough, M S, jr, emp Douglas-Elliott blk, res 816 Fifth ave
Dingle, Henry King, yardman, B. S. M. Co, res 701 Columbia, E
Diocese (R. C.) of New Westminster, Right Rev. Paul Durieu, D.D., bishop
Disdale, Alexander, factory hand, B. S. M. Co, res Cumberland, Sapperton
Disney, Harold, carptr, res 260 Eleventh
District Registrar of Titles, C S Corrigan, Court House
Ditcham, Rev George, Fraser River Mission (Church of England), res 50 Keary, Sapperton
Dixon, Miss Belle, asst Sapperton Public School, res 239 Keary
Dixon & Devoy, props Mainland Transfer Livery Stables, 911-917 Columbia
Dixon, Mrs Isabella, res 239 Keary
Dixon, Robt. (Dixon & Devoy) 917 Columbia
Dixon, Wm, tmstr, Gilley & Rogers, res Depot htl
Dockrill, G O M, solicitor, etc, rm 5 Masonic blk, 723 Columbia, res 431 Queen's ave
Dockrill, Miss Melrose, tchr Central School, 581 Royal ave, res 1401 Seventh ave
Dockerill, Walter, appr R G Macpherson, Curtis blk, Columbia, res Queen's ave
Dodd, Jno, engr, str Brunette, B.S. M. Co, res 117 Keary
Doe, Jno C, res 846 Columbia, Sapperton
Doherty, J, mcht tailor, Curtis blk, 693 Columbia, res 112 Columbia, E
Dominion Burglary Co, of Montreal, Turner, Hart & Co, agts, 612 Columbia
Dominion Crown Timber office, P.O. bldng
Dominion Inspector of Homesteads, J S Macdonell
Dominion Land Office, Jno McKenzie, agt, P.O. bldng
Dominion Plate Glass Insurance Co. A B Mackenzie & Co, agts, 607 Columbia
Dominy, Mrs E M, lunch rooms, 702 Columbia, res Fraser Villa, Mowat
Dontenville, Rev A, director of St Louis College, 61 Blackwood
Douglas, Alex, lbr, res 721 Seventh ave
Douglas Bakery, 27 Eighth, Jno Ferguson, prop
Douglas, Benjamin, capitalist, 604 Columbia, res 221 Carnarvon
Douglas, David, bkkpr, res Pelham
Douglas, Mrs D, res 423 Third ave
Douglas-Elliott Block, A H Ferguson, caretkr, 602 608 Columbia
Douglas House, furnished rms, 60 Eighth
Douglas, Jno, lbr, res 413 Fourth
Douglas, Miss Maria, res 255 Agnes
Doyle, Jas, guard penitentiary, res Terrance Row, 504 Columbia
Drainie, W B, hardware clk, res 442 Agnes
Draper, B B, mngr London hs, 602 Columbia, res "The Coop"
Draper, J N, clk, 763 Front, res 314 Royal avenue
Draper, Wm N, surveyor, Dupont blk, 694 Columbia
Drew, Geo E, M.D., physician and surgeon, office and res 595 Carnarvon
Drummond, R F, mail clk, C.P.R., 212 Queen's ave
Dudley, Miss Pearl, res 655 Columbia, Sapperton
Duffy, Thos B, sawyer, R.C.P.M.
Duffy, Wm, sawyer, res 914 Holbrook
Duncan-McColl blk, 511 to 517 Columbia
Duncan, Thos R, stenographer, res 621 Sixth ave

Eastern Tailor-made Suits to Measure. Fit and Finish Guaranteed
See our Samples and Prices. B. WILLIAMS & CO., 97 Johnson St., Victoria.

WATERS
RY, Winnipeg.

umbia, Sap-
Curtis blk,
Columbia, E
y Co, of
Hart & Co,
office, P.O.
Homesteads,
o McKenzie,
ss Insur-
enzie & Co,
rooms, 702
Villa, Mowat
rector of St
kwood
721 Seventh
th, Jno Fer-
pitalist, 604
narvon
res Pelham
Third ave
H Ferguson,
bia
hed rms, 60
3 Fourth
s 255 Agnes
tentiary, res
lumbia
clk, res 442
don hs, 602
Coop"
ont, res 314
yor, Dupont
hysician and
595 Carnar-
clk, C.P.R.,
555 Columbia,
er, R.C.P.M.
914 Holbrook
to 517 Col-
ographer, res
ish Guaranteed
St., Victoria.

SHERMAN HOUSE, Vancouver, B. C., J. B. MEYTYER, Proprietor
Open Day and Night. Most Reasonable Rates in the City.

Duncan, Wm A, ins agt, res Duncan-McColl blk, 513 Columbia
Dunlop, Joseph millhand, B.S.M.Co. res Cumberland, Sapperton
Dunlop, Wm, motorneer, res 711 Princess
Dunn, Alex, brakeman, C.P.R. depot, Columbia
Dunn, C C, tmstr, res 735 Royal ave
Dunn, H K, clk, custom house, res 761 Sixth ave
Dunn, William, saw filer, B.S.M. Co.
Dunnage, J A, messenger, Bank of Montreal, res 321 Columbia
Dunning, Asa, boomman, B.S.M. Co, res 625 Columbia, Sapperton
Dupont Blk, C P Eastman, caretaker, res 661 to 691 Front
Durieu, Rt Rev Paul, D.D. bishop (R. C.) of New Westminster, res St Louis college, 61 Blackwood
"Dutch Bill," (W H Vienna) fish dealer, 737 Front, res 29 Alexander
Dyker, Miss Mary, domestic, res 823 Agnes
Dyker, Wm, rancher, res 823 Agnes
Dynes Charles, clk, store B.S.M., Sapperton, res 693 Columbia
Dynes, Ralph, guard penitentiary, res 580 Columbia, Sapperton

E

Eagles, Chas, barber, 751 Columbia, res 813 Royal ave
Eagles, Chas Fredk, motorman, res 813 Royal ave
Eagles, Miss Gertrude, clk, Curtis blk, 691 Columbia
Eaglesome, Jas, night porter, Hotel Guichon, 677 Columbia
Earle, Christopher, fisherman, res 440 Fourteenth
Earle, Elijah, fisherman, res 1410 Fifth ave
Eary, Frank, sawyer, B.S.M. Co.
Eastern Assurance Company of Canada, A B Mackenzie & Co, agts, Columbia
Eastman, Chas P, upholsterer, 429 Columbia, res Dupont blk
Eastman, Henry A, agt and accnt, 784 Columbia, res 220 Fifth ave
Eckstein & Gaynor, barristers, solicitors, etc, Burns-Curtis blk, 689 Columbia
Eckstein, L P, (Eckstein & Gaynor,) 689 Columbia, res Fourth
Eddy, Freeman M, boom man, R. C. P. M., res 76 Blackie
Edmonds, Chas, millhand, B. S. M. Co, res 598 Brunette
Edmonds, Henry L, barrister, solicitor, etc, 40 Lorne, res 240 First
Edmonds, Henry V, capitalist, 604 Columbia, res cor Queen's ave and First
Edmonds, Miss M G, res 221 Queen's avenue
Edmonds, Miss, res 221 Queen's ave
Edmonds, Walter F, clk, 607 Columbia, res cor Queen's ave and First
Edmonds, W Humphries, res 221 Queen's ave
Edwards, Albert, lbr, res 941 Belleville
Edwards, Miss C, dressmkr, 615 Columbia, res Albert Crescent
Edwards, Miss Daisy, res 941 Belleville
Edwards, J H, steward, Columbian Methodist College, 424 Ash
Edwards, Mrs M J, res 941 Belleville
Eickhoff, Alfred L, butcher boy, res 753 Columbia
Eickhoff, A W, assnt, 743 Front
Eickhoff, Fred, gen dealer, 743 Front, res 751 Carnarvon
Eickhoff House, props, S Huff & Co, 745 and 747 Front
Eickhoff House Dining Rooms, mgr, J C Mills, Front
Eickhoff, Henry, retired, res 219 Second
Eickhoff, H W, 2nd steward, Westminster Club, res 751 Carnarvon
Eickhoff, Wm, wireman, City Electric Light station, res Second
Eldstrain, G, carptr, res Eickhoff house, 747 Front
Elley, Reuben, prop Merchants hotel, 837 Columbia
Elliot, David, fisherman, res Eickhoff house, 747 Front
Elliott, Henry, wood mcht, res 67 Eighth
Elliott, J E, clk, 616 Columbia, res "The Coop," 442 Agnes
Ellis, John, shoemkr, 808 Columbia, res Surrey
Ellison, Andrew, fisherman, res 30 McNeely
Ellwood, William, fmr, Palace restnt, 611 Front
Embray, John, fisherman, res Cosmopitan htl

Shawnigan Lake Lumber Co., Ltd.
Rustic, Clapboards, Flooring, Mouldings, Laths, Shingles, Etc. in stock or to order. Yard, Discovery St., between Government and Store Sts. Address all communications to P. O. Box 298, Victoria, B. C. Telephone 162.
T ELFORD. Manager.

J. A. RITCHIE, COMMISSION MERCHANT and Sole Agent for the Echo Roller Mills, Spokane, and the Dungeness Trading Company.
3 and 5 STORE ST., VICTORIA, B. C

HUDSON'S BAY CO., Agents for Fort Garry and Benton County Flouring Mills
VICTORIA, B. C.

TRAVEL BY THE PALATIAL - STEAMERS OF THE - CANADIAN PACIFIC NAVIGATION COMPANY, Ltd., JOHN IRVING, Manager, VICTORIA, B. C.

Emerson, Martin, carptr, B.S.M. Co, res 160 Second
English-Armstrong Blk, 721 to 729 Front
English, John, student, res 121 Royal ave
English, Marshall M, canner, res 121 Royal ave
Erickson, Charles, fisherman, res Lulu Island rd
Erickson, Olaf, fisherman, res Lulu Island rd
Erkilla, Isaac, yardman, B. S. M. Co, res mill shacks
Evans, Harry, lbr, res 581 Eighth ave
Ewen, Alexander, canner, 763 Front, res Begbie
Ewen's Cannery, Lion Island, Fraser river, office 763 Front
Eyles, William, lbr, res 153 Fourth

F

Fader, Isaac, butcher, 704 Columbia, res 741 Eighth
Fagan, D, M. D., physician and surgeon, res 355 Carnarvon
Fagan, William L, asst assessor and collector, Courthouse bldg, res Vancouver
Falding, William Henry, registrar Supreme and County Courts, res 232 Second
Fales, Miss Gertie M, res 619 Victoria, E
Fales, John E, clk, res 619 Victoria, E
Fales, William E, furniture dlr and undertkr, cor Agnes and MacKenzie, res 619 Victoria, E
Falk, Andrew, fisherman, res Lulu Island rd
Falk, John E, deck hand, str Samson
Fallon, Edward, lbr, res 322 Emory
Farmer, William, clk, res 243 Keary
Farrer, Ernest, motorman, res 271 Durham
Fayard, Rev J M, superior St Louis College, res 61 Blackwood
Feeney, Patrick, sawyer, R. C. P. M., res 137 Tenth
Fenwick, Miss Annie, tailoress, 411 Columbia, res Seventh
Ferguson, Alex, purser, str Transfer
Ferguson, A mgr, Poverty Hall Dairy Farm Co, Liverpool, Surrey
Ferguson, A H, caretaker, Douglas-Elliot blk, res 844 Royal ave
Ferguson, C Lee, box mkr, R. C. P. M., res 912 Holbrook
Ferguson, Hugh, baker, 27 Eighth, res 908 Fourth ave
Ferguson, John, baker, 27 Eighth, res 908 Fourth ave
Ferryboat "Surrey," Capt James L Card, wharf 370 Front
Fife, John, second engr, str City of Nanaimo
Fillmore, Miss Maria, second assist matron, Prov Lunatic Asylum
Finlayson, Mrs P E, Hastings road, Burnaby
Finnigan, Patrick, mill hand, R. C. P. M.
Fire Hall, No 1, 507-509 Columbia, next Y.M.C.A. bldng
Fire Hall No 2, 451 Royal ave, near Six
Fire Hall, No 3, 748 Front, foot of Begbie
Fire Hall, No 4, Keary, Sapperton
Fisher, C C, clk, assessor and collector, Court House bldng, res 731 Princess
Fisher, C C, res 361 Sixth ave, near Fourth
Fisher, Duncan A, cook, B.S.M., res 215 Keary
Fisher, I Birch, "Rosslyn," 699 Third ave
Fisheries Office, J McNab, inspector, Post Office bldng, entrance from Sixth
Fishery Guardian, Capt C D Grant, Fisheries office, res 146 Second
Fitz, Henry Walter, millwright, B. S. M., res 620 Columbia, Sapperton
Fitzgerald, Edward, plasterer, res 1049 Sixth ave
Fleger, Jacob, fmr, res Eighth ave, E
Fletcher, Sidney Ashe, accountant, (Corbould & McColl,) 38 Lorne, res 127 Third ave
Fletcher, S A, accountant, Mainland pottery, 279 Front, res Pelham
Florence, George, baker, res 1020 Oxford
Flower, Miss Susan, res 300 Carnarvon
Flumerfelt, Wm, carptr, res 848 Columbia, Sapperton
Flux, Mrs Jas, res 816 Royal ave
Flux, Geo John, lbr, res 816 Royal ave
Flux, Miss Louisa, 816 Royal ave

WEILER BROS., the Leading Furniture Dealers, VICTORIA, B. C.

nnty Flouring Mills

box mkr, R. C. P.
ook
baker, 27 Eighth,
e
ker, 27 Eighth, res
," Capt James L
Front
engr, str City of
aria, second assist
natic Asylum
E, Hastings road,
mill hand, R. C.
507-509 Columbia,
ldng
51 Royal ave, near
748 Front, foot of
eary, Sapperton
ssessor and collec-
se bldng, res 731
1 Sixth ave, near
cook, B.S.M., res
" Rosslyn," 699
, J McNab, inspec-
bldng, entrance
Capt C D Grant,
res 146 Second
er, millwright, B.
lumbia, Sapperton
rd, plasterer, res
res Eighth ave, E
Ashe, accountant,
Coll,) 38 Lorne, res
untant, Mainland
nt, res Pelham
baker, res 1020 Ox-
n, res 300 Carnar-
carptr, res 848
rton
816 Royal ave
lbr, res 816 Royal
816 Royal ave

Dealers, VICTORIA, B. C.

Blank Book Manufacturers R. T. WILLIAMS & Co.
28 Broad Street, Victoria, B. C.

Flynn, Bro James, res St Louis college, 61 Blackwood
Foley, Jno A, sec-treas, Texas Lake Ice & Cold Storage Co, res Vancouver
Foley, Capt J B, master str, Coquitlam, res 1013 Queen's ave
Foley, Wm, res St Louis college, 61 Blackwood
Foot, Robert, cook, 1003 Third ave
Ford, Miss Lilian M, res 540 Tenth
Ford, Capt Lyman H, str Kildman, 540 Tenth
Ford, Roswell, res 540 Tenth
Forester, Mrs M, res 138 Wellington
Foresters' Hall, 755 Columbia
Forin, J A, barrister and solicitor, 42 Lorne, res Begbie blk
Forrest, Frank, board of works, frmn, City hall, res 759 Carnarvon
Forrester, James J, builder, caretaker, Masonic blk, res cor Third & Fifth ave
Forrester, John, machine hand, R.C. P.M., res 223 Ninth
Forrester, John, confectioner, res 223 Ninth
Forrester, Wm W, machine hand, cor Third and Fifth ave
Fortune, James R, engr, str Eva, res 476 Fourteenth
Foster, G L, acting warden, B.C. penitentiary, Sapperton
Foulds, P J, bkpr, res 841 Queens' ave
Foxton, Miss Jane, dressmaker, res 750 Cunningham
Francis, Prof W, physical director gymnasium, Y. M. C. A. building, res Begbie blk
Fraser, Alexander Miller, mechanical engr, res 435 Eighth
Fraser, Harry, waiter, Merchant htl, 833 Columbia
Fraser, Jas, watchmaker, 21 Church, res 31 Elliott
Fraser, John S, contr, res 340 Eighth
Fraser, J S C, acctnt, Bank of Montreal, 632 Columbia, res Park Row
Fraser, Capt Lyman, master str Telephone, res Cosmopolitan htl
Fraser River (Church of England) Mission, Rev Geo Ditcham, res Sapperton
Fraser Valley Meat Market, props, Leberry & Keightley, 753 Columbia
Freeman & Co, dry goods mchts, Guichon blk, 671-673 Columbia
Freeman, Hy, prop Steamboat Exchange saloon, 603 Front
Freeman, R P, dry goods mcht, Guichon blk, 673 Columbia, res 137 Park Row
Free Public Library and Reading Room, Julian E O W Peacock, librarian, 521 Columbia
Freese, Hy L, res 216 Agnes
Freeze, Mrs Catherine, res 117 Alice
French, Austin, res 66 Eighth
French, Capt Austin, master str Erie, res 66 Eighth
French, Geo H, engr str Erie, res 66 Eighth
Fruit Pest Inspector, Thos Cunningham, res 413 Third ave
Fuca, F, millhand, R.C.P.M., Columbia
Fulton, Capt Etheridge, str Coquitlam, res 612 Brantford
Fulton, Frank, blksmth, B.S.M., res 426 St George
Fulton, Frederick, fisherman, res 608 Brantford
Fulton, Rupert A, tmstr, res 322 Carnarvon
Fulton, Rupert, tmstr, res Third
Furness, Thos, gardener, res 1020 Fourth
Furness, Wm, sr, bridge kpr, Lulu Island
Furness, Wm, jr, lbr, steel pipe wks, res Lulu Island

G

Gair, Jno, cannery watchman, res 27 Blackie
Gains, Miss Annie, waitress, Hotel Guichon
Galbraith, Alex, lbr, res 227 Tenth
Galbraith, Chas, student, res 750 Queen's ave
Galbraith, David S, mill owner, res 750 Queen's ave
Galbraith, Hubert, student, res 750 Queen's ave
Galbraith, Hugh, mill owner, Tenth, res 750 Queen's ave
Galbraith, Jno H, mill owner, res 750 Queen's ave
Galbraith, Jas L, mill owner, res 750 Queen's ave
Galbraith, Robt C, compositor, Royal City Printing Wks, res 750 Queen's ave

SHAWNIGAN LAKE LUMBER CO., Ltd. Rough and Dressed Cedar and Fir Lumber. All kinds of Builders' Lumber in Stock
T. ELFORD, Manager. P. O. Box 298, Tel. 162, Victoria, B. C.

VICTORIA TRANSFER CO., Ltd. UNIFORM RATES for Hacks and Baggage. Good Drivers, Horses and Vehicles.
91 and 23 Broughton Street, Victoria, B. C. Tel. 139.

DREWRY'S REDWOOD BREWERY, Winnipeg
Drewry's XXX Stock Ale is Extra Hopped, making it an Excellent Appetizing Tonic.

CANADIAN GENERAL ELECTRIC CO., LTD. ELECTRICAL CONTRACTORS AND MANUFACTURERS
Head Office - Toronto, Ont. Factories—Peterboro, Ont. B. C. District—Vancouver, B. C. Write for Estimates.

Galbraith & Sons, sash and door factory, 110 Tenth
Galbraith, William S, engr, res 750 Queen's ave
Gamble, Miss Essie, housekpr, Hotel Guichon, 677 Columbia
Gamon, J G, book-kpr, res 302 Eighth
Gardiner, W H, freight frmn, C.P.R. depot, res 730 Queen's ave
Garrison Artillery Drill Hall, Mackenzie
Gaudin, Andrew, driver, Fraser Valley Meat market, res 519 Ash
Gaynor, J E, barrister, solicitor, &c, Burns-Curtis blk, 689 Columbia, res 203 Columbia
Gibbs, Miss Louisa, domestic, res 216 Agnes
Gibson, Miss Edith, res 439 Ash
Gibson, G F, traffic mgr, W. & V. Tramway Co, 608 Columbia, res 61 Bonson
Gibson, James, yardman, B.S.M., res 61 Keary, Sapperton
Giddings, F, bartndr, Hotel Guichon, 677 Columbia
Gifford, T, watchmkr and jeweller, 523 Columbia, res 230 Third
Gifford, Wm, appr, T Gifford, res 230 Third
Gilchrist, David W, clk, Adams' grocery, res 99 Eighth
Giles, George, cupola tndr, Reid & Currie Iron Wks, res Burnaby
Gill, F W, miller, res 1000 Royal ave
Gillanders, C W, fmr, res 1000 Columbia, Sapperton
Gilley, Miss Annie, res 725 Queen's ave
Gilley Bros, lime, brick, cement, coal and general teaming, 762 Front
Gilley, Geo Emerson, mate str Eva, res 360 Tenth
Gilley, Herbert, ice mcht, 762 Front, res 725 Queen's ave
Gilley, George W, master str Eva, 762 Front, res 875 Agnes
Gilley, J R, coal, brick, &c, mcht, 762 Front, res 360 Tenth
Gilley, Miss Mildred, res 885 Agnes
Gilley & Rogers, coal mchts, 762 Front
Gilley, Walter, sr, res 725 Queen's ave
Gilley, W A, contr, 951 Columbia
Gilley, W A, res 248 Eighth
Gilley, W R, coal, brick, &c, mcht, 762 Front, res 861 Agnes
Globe House, dry goods, 627 Columbia, Mrs Wm Rae
Glover, F R, city editor "Columbian," res 210 Fifth ave
Godfrey, A, hardware, paints, oils, stoves and tinware, Masonic blk, 725 to 727 Columbia, res 1180 Seventh ave
Godwin, E H, printer, res 68 Blackie
Godwin, R, printer, Commercial Printing Co, res 68 Blackie
Gonsales, Pedro, fisherman, res 1431 Sixth ave, W
Goodman, Miss J, clk R P Freeman & Co, res 421 Agnes
Gordon, A H, salesman, London House, res 337 Queen's ave
Gordon, Hugh, tallyman, R. C. P. M., res 312 Cunningham
Gordon, John A, acct, res 86 Sixth
Gordon, Mrs L E, Ceylon Tea store, 601 Agnes, res 86 Sixth
Gordon, Robert George, tchr, Central school, res Duncan-McColl blk
Gordon, W H, ticket clk, C.P.R., res 425 St George
Government wharf, snag-boat, str Samson, 891-936 Columbia
Gow, James, contr, res 120 Wellington
Gowan, Michael, steward Westminster Club, 604 Columbia, res Begbie blk
Gowen, Rev H H, St. Barnabas (Ch of Eng), Tenth, res 525 Ash
Gowdy, Mrs M J, res 331 Columbia
Graham, William, mill hand, B. S. M., 815 Brunette
Granger, R T F, clk Prov Govt Registry, Court House bldng
Granite Arch Drug Store, 687 Columbia, R G Macpherson, prop, res 417 Vancouver
Grant, Allan P, clk, Westminster Hardware Co, res 613 Carnarvon
Grant, Mrs C D, res 146 Second
Grant, Capt C D, Fishery Guardian, Fisheries office, res 146 Second
Grant, Cowen, jr, compositor, Columbian office, res 1017 Cornwall
Grant, George E, motorman, res 614 Sixth ave
Grant, Geo H, clk, Campbell & Anderson, res 613 Carnarvon
Grant, G W, architect, office, Homer, Vancouver
Grant, Jas, engr, City elec light station, res Seventh

SEE OUR SCOTCH AND ENGLISH TWEED SUITS FOR MEN AND BOYS
B. WILLIAMS & Co., Clothiers and Hatters, 97 Johnson St., Victoria.

Winnipeg
etizing Tonic.

SHERMAN HOUSE, - Vancouver, B. C.
J. B. MEYTYER, Proprietor. Open Day and Night. Most Reasonable Rates in the City.

Grant, John, mine owner, res Hotel Guichon, 677 Columbia
Grant, L Murray, bkpr, Adam's grocery, res 136 Seventh
Grant, Mrs Mary A, boarding hs, Carnarvon
Grant, Peter, chief clk, Custom House, res 1017 Cornwall
Grant, Wm, carptr, res 505 Carnarvon
Grant, Wm, mate, str Transfer, res Fourth ave
Grant, Wm, carptr, Galbraith & Sons, res Second
Graves, B H, condr, C. P. R. depot, res 212 Agnes
Gravestrom, Chas, fisherman, Bridgeend, Lulu Island road
Gravestrom, Jno, fisherman, Bridgeend, Lulu Island rd
Gray, A W, butcher, London Meat Market, 709 Front
Gray, D S, mgr London Meat Market, 709 Front
Gray, Miss Ethel Myers, res 161 Agnes
Gray, Geo, fruit dealer, 740 Columbia, res 847 Royal ave
Gray, J C, hotel prop, Occidental htl, 738 Columbia
Gray, J P Myers, student-at-law, 694 Columbia, res 161 Agnes
Gray, Miss Mabel Myers, res 161 Agnes
Gray, Matthew, lbr, res 190 McInnes
Gray, Matthew, miller, res 505 Carnarvon
Gray, T W, contr, res 246 Second
Gray, W Myers, barrister, solicitor, etc, Dupont blk, 694 Columbia, res 161 Agnes
Greame, Edward Arthur, res 151 Agnes
Great Northern Railway Co, 606 Columbia, F J Wheeler, agt
Green, Arthur Robt, civil engr, res Royal ave
Green, Bennie, lbr, res 946 Columbia, Sapperton
Green, J M, messenger, Bank of B.C., res South Westmr
Green, Capt Nancy, Salvation Army quarters, 52 Eighth
Green, Wm Hy, lbr, res 946 Columbia, Sapperton
Gregory, Andrew, millhand, R.C.P. mills
Gregory, Anton, millhand, R.C.P.M., res 1040 Auckland
Gregory, Bert, messenger, 602 Columbia, res 436 Seventh
Gregory, Mrs Clara, res 436 Seventh
Gregory, Miss Florence, res 436 Seventh
Gregory, Geo, expressman, res 436 Seventh
Gregory, Miss Kate, res 436 Seventh
Gregory, Sydney, upholsterer, res 436 Seventh
Greyerbiehl, Paul, carptr, res 237 Seventh
Grier, James, engr, B.S.M. res 802 Columbia, Sapperton
Groller, Edward, deckhand, str City of Nanaimo
Grotto Hotel, prop G R Small, res 633 Columbia
Guardian Assurance Co, A W Ross, agt, res 604 Columbia
Guest, Mrs Jane, res 163 Fourth ave
Guest, John James, grocery clk, res 163 Fourth ave
Guest, Thomas David, stationer, res 163 Fourth ave
Guichon Hotel, 675-681 Columbia, L Guichon, prop, A B Mackenzie, mgr
Guichon, Laurent, prop Hotel Guichon, res Port Guichon
Guido, Magnone, blksmth, res 1117 Royal ave
Gun Club of New Westminster, headquarters, S H Webb, Burns blk
Gunn, Alex, govt emp, res Fourth cor Fifth ave
Gunn, David, dairyman, 807 Columbia, res 101 Eighth ave
Gunn, Hugh, keeper Prov 'unatic asylum, res 465 Sixth ave
Gunn, James, govt road frmn, res 467 Sixth ave
Gunn, John, mechanic, res 467 Sixth ave
Gunn, Roderick, fisherman, res Cosmopolitan htl
Gwennap, Thos, stone cutter, res 1017 Sixth ave

H

Hacker, Mrs R, private boarding hs, 38 Sixth
Hadden, Jas, Mainland Pottery, 279 Front, res Tenth
Hadden, Jas, machinist, res 1029 Third ave

SHAWNIGAN LAKE LUMBER CO., Ltd., Tel. 162. P.O. Box 298.
Mills at Shawnigan Lake. Yard at Victoria, B. C.
ROUGH AND DRESSED CEDAR AND FIR LUMBER, RUSTIC, CLAPBOARDS, FLOORING, MOULDINGS, LATHS, SHINGLES, Etc.

J. A. RITCHIE Sole agent for the Echo Roller Mills, Spokane, and Dungeness Trading Co
3 and 5 STORE STREET, VICTORIA, B. C.

, 627 Colum-
or "Colum-
ve
paints, oils,
Masonic blk,
ia, res 1180
es 68 Blackie
Commercial
ackie
man, res 1431
R P Freeman
nan, London
s ave
n.R.C. P. M.,
es 86 Sixth
don Tea store,
h
tchr, Central
cColl blk
k, C.P.R., res
nag-boat, str
mbia
120 Welling-
rd Westmin-
ia, res Begbie
Barnabas (Ch
5 Ash
1 Columbia
hand, B. S.
Govt Regis-
g
bre, 687 Co-
erson, prop,
Westminster
Carnarvon
Second
ry Guardian,
Second
positor, Co-
7 Cornwall
man, res 614
pbell & An-
von
fice, Homer,
ec light sta-
N AND BOYS
, Victoria.

HUDSON'S BAY COMPANY Direct Importers of Havana Cigars
VICTORIA, B C.

Haddon, Miss Elizabeth, res 835 Fourth ave
Haddon, Miss Mary Gordon, res 835 Fourth ave
Haddon, Miss Nelly, res 835 Fourth ave
Haddon, Robt, clk, Masonic blk, res 835 Fourth ave
Haddon, Thos Gardner, fruit grower, res 835 Fourth ave
Haddon, Rev Thos, res 835 Fourth ave
Haddon, Wm E, clk, Eckstein & Gaynor, res 835 Fourth ave
Hagan, Lawrence, fisherman, res 874 Agnes
Haggman, Herman, expressman, res 844 Agnes
Haggman, Jno, fisherman, res 1041 Auckland
Haines, A W, condtr, res 1016 Cornwall
Hainsworth, Jno, bookseller and stationer, 726 Columbia, res 80 Eighth
Hall, Mrs D S, res 470 Fourth
Hall, Fred M, asst, 624-626 Columbia, res 50 Sixth
Hall, Geo, canneryman, res 818 Brunette
Hall, Jas, stonecutter, res 818 Brunette
Hall, Jas W, student, res 605 Carnarvon
Hall, T S, M.D., physician and surgeon, rms 1, 2 and 3 Begbie blk, 417 Columbia, res Colonial htl
Hall, R J, head tchr West End school, res Ash
Hall, Richard, deckhand on scow, res Cleveland htl
Hall, Rev Thos W, pastor Central Methodist church, res 605 Carnarvon
Hamilton, Alex, sculptor, B.C. Monumental Wks, res 237 Royal ave
Hampton, Robt, carptr, res 525 Tenth
Handcock, Wm A, painter, res 509 Clarkson
Hannah, Jno, steward, str Transfer, C.P.N. wharf, Front
Hardacre, Joshua, butcher, res 1016 Oxford
Hardman, Alfred, tinsmth, res 523 Ash
Hardman, Jas, engr, res 527 Ash
Hardy, Miss M, dressmkr, 615 Columbia, res Burnaby
Hare, Nicholas B, blksmth, R.C.P. M., res 131 Eighth
Hargreaves, Geo, painter, res 847 Agnes
Harmony Encampment No 2, I.O.O. F., Odd Fellows hall, Odd Fellows blk, 729 Columbia
Harper, Jno, kpr, Prov. Lunatic Asylum, Columbia, E
Hart, F J, (Turner, Hart & Co,) 612 Columbia, res 607 Agnes
Hartford Fire Insurance Co, Arthur Baker, agt, 604 Columbia
Hartness, Geo E, second cook, Hotel Guichon
Harvey, Archd Jas, plumber, res 766 Columbia
Harvey, H, gen mcht, 347-349 Front
Harvey, Jas W, mcht, res 717 Queen's avenue
Harvey, Mrs M, cottage bakery, 766 Columbia
Harvey, R W, clk, res 717 Queen's avenue
Harvey, Wm, lather and plasterer, res 633 Sixth ave
Havelock, Thos, fmr, res 831 Fourteenth
Hayes, Michael, res 340 Columbia
Hawkins, Geo, fisherman, res 841 Fourteenth
Heywood, W C, real est agt, Hotel Guichon, 677 Columbia
Health Officer for City, Dr W A De Wolfe Smith, res Sixth, cor Royal avenue
Heard, Geo Edwd, hackman, res 76 Royal ave
Heard, Miss Mary Jane, organist, St Paul's R.E. Church, res 76 Royal avenue
Heard, Robt, bartndr, Hotel Douglas, res 99 Eighth
Heard, Thos Marshall, engr, str Iris, res Royal ave
Heard, Wm, bartndr, Liverpool Arms, res 99 Eighth
Heaton, C L, factory hand, B. S. M. Co, res 140 Keary
Heaton, Robt, mchnst, B. S. M. Co, res Richmond
Heckly, Jos, artist, room 3, third floor, Begbie blk
Heffron, Clarence W, brakeman, Great Northern railway, res 725 Fifth ave
Hefren, Albert, tmstr, Gilley & Rogers, Agnes

Travel by the Palatial Steamers of the Canadian Pacific Navigation Company, Ltd.
John Irving, Manager, Victoria, B. C.

WEILER BROS., the Leading Furniture Dealers, VICTORIA, B. C.

R. T. WILLIAMS & Co. Bookbinders and Blank Book Manufacturers
VICTORIA, B C.

Hefren, Herbert, tmstr, res 30 McNeely
Heimerle, Henry F, bookkpr, 625 Columbia, res cor Third ave and Ninth
Helliesen, Hans E, assnt engr, City Electric Light Station, res 530 Ash
Hembrough, Thos, stone mason, res 441 Victoria, E
Hennessy, D, canner, res Royal ave, Clinton place
Henderson, Alex, B. A., (Henderson & Keith,) 617 Clarkson, res 136 Royal ave
Henderson & Keith, barristers, solicitors, etc, 617 Clarkson
Henderson, R A, tailor, res 39 Mackenzie
Henderson, T C, clk, 42 Lorne, res 137 Park row
Hendrickson, S, millman, R. C. P. M.
Hendrixson, Chas, nightwatchman, res Lulu Island rd
Hendry, John, pres B. C. Mills, Timber & Trading Co, office, 1072 Columbia, W
Henley, Joseph, aerated water manufacturer, 741 Cunningham, res 641 Eighth
Henry, Charles, watchman, R. C. P. M., res 1041 Quebec
Herring's Opera Hse, 585 Carnarvon
Herring, T R, fisherman, res Telegraph htl, Front
Hesketh, N R, book agt, Cosmopolitan htl, res Mt Pleasant
Hetting, A, deckhand, str Gladys
Hewyler, Jacob, chef, Queen's htl, 403 Columbia
Hicks, Esquire S, factory hand, B. S. M. Co, res 121 Keary
Hicks, Rev J P, pastor, West End Methodist Church, res 828 Fifth ave
Hicks, Mrs M, res 121 Keary
Higginson, T S, Crown timber agt, P.O. bldg, res 519 Carnarvon
Hiland, Thomas E, tmstr, Gilley & Rogers, res 703 Royal ave
Hill, Albert J, M.A., C.E., prov land surveyor and draughtsman, Dupont blk, res Fourth
Hill, Arthur, B. A. Sc., C. E., res 128 Fifth
Hill, Robert G, sawyer, R. C. P. M., res 1050 Auckland
Hird, Edwin, mcht tailor, 411 Columbia, res 138 Seventh
Hodge, G C, local mgr, Telephone Exchange, 705 Columbia, res The Coop, 442 Agnes
Hodgins, Adam, marine engr, res 874 Agnes
Hogan Bros, htl proprs, Telegraph htl, 3 75 to 379 Front
Hogan, Robt, prop Telegraph htl, res 375 Front
Hogan, Wm, prop Telegraph htl, res 375 Front
Holbrook House, Al Vachon, prop, 701 to 705 Front
Holmes, A J, dental surgeon, D.D.S., Bank of B.C. blk, res 246 Sixth
Holmes, William, res 1000 Columbia, Sapperton
Holt, Claude E, clk, Registry office, Courthouse bldg, res 209 Columbia
Holt, Ebenezer, F, gen dlr, 748 to 750 Columbia
Holt, Samuel F, chicken rancher, res 1418 Fifth ave
Holy Trinity Cathedral Church, cor Church and Carnarvon, Rev A Shildrick, rector
Homer, Arthur Burby, clk, Registrar's office, Courthouse bldg, res 151 Agnes
Homer, C W, senior clk, Dominion lands office, P. O. bldg, res 151 Agnes
Homer, Miss Ethel Louise, 151 Agnes
Homer, Mrs J A R, res 151 Agnes
Homer, Miss Margaret F, third asst Girl's Central school, res 151 Agnes
Homer, Miss Mary S, fourth asst Girl's Central school, res 151 Agnes
Hood, Mrs S F, res 1351 Seventh ave, W
Hood, Thomas, fisherman, res 1050 Seventh ave
Hopkins, J D, keeper Prov lunatic asylum, Columbia, E
Hotel Douglas, A J Tolmie, prop, 628 and 630 Columbia
House, W T L, keeper, Prov lunatic asylum, res 723 Columbia, E
Howay, F W, L.L.B. (Howay & Reid,) 705 Columbia, res Eleventh
Howay & Reid, barristers, solicitors, etc, Armstrong-Young blk, 705 Columbia
Howay, Wm, carptr, res 540 Eleventh
Howden, Wm, brtndr, Grotto htl, res 633 Columbia
Howes, Wm, fisherman, res Lulu Island rd

Shawnigan Lake Lumber Co., Ltd. Rough and Dressed Cedar and Fir Lumber. All Kinds of Builders' Lumber in Stock. Tel. 162.
T. ELFORD, Manager. P. O. Box 298, Victoria, B. C.

Open Day and Night Largest in Province. VICTORIA TRANSFER CO., LTD. 21 and 23 Broughton St. VICTORIA, B. C. Telephone . . 129

DREWRY'S REDWOOD BREWERY, Winnipeg
Drewry's Ale, Porter and Lager is recommended by Physicians generally.

CANADIAN GENERAL ELECTRIC CO., LTD. ELECTRICAL CONTRACTORS AND MANUFACTURERS.
Head Office—Toronto, Ont. Factories—Peterboro, Ont. B. C. District—Vancouver, B. C. Write for Estimates.

Howison, A W, clk, res 588 Third ave
Howison, Mrs M, Duncan-McColl blk 513 Columbia
Howison, Miss W, res 588 Third ave
Howley, George, fireman, C.P.R. depot, res Hotel Douglas
Hoy, Henry, (Shirley & Hoy,) hardware mcht, 700 Columbia, res 201 Carnarvon
Hudson, Isaac, painter and decorator, res 231 Oakland
Huff, S & Co, props Eickhoff hse, 747 Front
Huff, S, prop, Eickhoff hs, 747 Front
Hughes, Mrs Chas, res 623 Queen's ave
Hughes, Harry, cook, res 854 Agnes
Hughes, Harry, prop, Mchts htl dining rms, 833 Columbia
Hughes, J H, blksmth, W & V Tramway Co, res 421 Tenth
Hughes, Miss Lottie, res 421 Tenth
Hughes, Thos, boomman, R.C.P.M., Columbia
Hume, Mrs Isabella, 111 Keary, Sapperton
Hume, James, carptr, res 24 Hospital
Hume, James J, night fireman, B.S. M.Co, res 689 Columbia
Hume, John, lbr, res 24 Hospital
Hume, Miss Kate, res 111 Keary
Hume, Robt, printer, 510 Columbia, res 111 Keary,
Hunt, Chas, fisherman, res 305 Front
Hunt, Mrs Thomas, res 713 Agnes
Hunter, Mrs Elizabeth, res 619 Victoria, E
Hunter, John H, mill hand, B. S. M. Co, res 598 Brunette
Hunter, Thos, lbr, res Agnes
Hurford, George, lbr, res 140 Twelfth
Hurlburt, Miss L H, Lady Principal Columbia Methodist College, res 418 Ash
Hutchison, Miss Sarah, tailoress, 411 Columbia, res Sapperton
Hutchison, Miss S, dressmkr, 513 Columbia, res Sapperton
Hutchinson, Mrs Sarah, res 686 Columbia, E

I

Imlah, John, stone mason, res Regina
Imperial Fire Insurance Co, Ltd, London, The, Turner, Hart & Co, agts, 612 Columbia
I. O. G. T., Lodge Western Star, No 33, meets in Johnston's hall, Sapperton
I. O. O. F., meets Oddfellow's hall, Oddfellow's blk, 729 Columbia
Indian Office, Frank Devlin, agt, Post Office bldng
Indian (R. C.) Church of St. Charles, Blackwood
Inglis, Miss A L, 119 Third
Inglis, John, lbr, res 874 Agnes
Inland Revenue Office, Wm Wolfenden, deputy collector, Post Office blding
Innes, Alex, sawyer, res 340 Seventh ave, E
Innes, C B, clk, Bank of B. C., 542 Columbia, res 169 Second
Innes, Geo H, carpet weaver, res 930 Fifth
Innes, Joseph, shingler, res 930 Fifth
Innes, John, yardman, R. C. P. M., res Columbia
Insley, A, clk, Morey & Co, 726 Columbia, res 84 Eighth
Insley, Capt Asberry, res 112 Columbia, E
Insley, Miss E, res 112 Columbia, E
Insley, J E, rms 29-30-31-32, Burr blk
Insley, Miss Margaret, res 112 Columbia, E
Insley, Wm, carptr, res 112 Columbia, E
Inspector of Fruit Pests, Thos Cunningham, res 413 Third ave
Insurance Co of North America, Major & Pearson agts, 536 Columbia
International Hotel, vacant, 1305 Third ave

J

Jackman, Phillip, fmr, res Depot htl
Jackson, Alex, deliveryman, res 141 Albert Crescent
Jackson, Adam, guard B.C. penitentiary, res 141 Albert Crescent
Jackson, Wm, driver, 429 Columbia, res 141 Albert Crescent
Jackson, Fred, prop R.C. Prtg Wks, 510 Columbia res 222 Fourth ave
Jackson, Miss N, milliner, Globe hs, 627 Columbia, res Columbia
Jaggers, Joseph, machinist, R.C.P.M, res 1021 St Andrews
Jameson, Ralph A, brewer, Sapperton brewery, res 655 Columbia

SEE OUR SCOTCH AND ENGLISH TWEED SUITS FOR MEN AND BOYS
B. WILLIAMS & Co., Clothiers and Hatters, 97 Johnson St., Victoria.

Winnipeg
generally.

SHERMAN HOUSE, Vancouver, B. C., J. B. MEYTYER, Proprietor
Open Day and Night. Most Reasonable Rates in the City.

Jameson, C M, brewer, Sapperton brewery, res 655 Columbia, Sapperton
Jameson, Ralph A, capt fire hall, Sapperton
Jameson, Miss A, res 860 Fourth ave
Jamieson, Miss Alicia, bkpr, 615 Columbia, res Fourth ave
Jamieson, Magnus, mate str Brunette, B.S.M. Co, Sapperton
Janes, James, mill hand, res 1009 Royal ave
Jaques, Mrs A M, res 169 Second
Jardine, James, carptr, res 624 Tenth
Jardine, Robt, local mngr R.C.P.M. 1072 Columbia, res 442 Sixth
Jayol, Rev F M, O.M.I., res St Louis college, 61 Blackwood
Jeffcott, J E, engr str Transfer, C.P. N. wharf, Front
Jeffrey, F B, tinsmth, 700 Columbia, res Liverpool
Jemmett, Capt Wm S, Prov land surveyor, 540 Columbia, res 30 Dufferin
Jennings, Mrs M, res 22 Bushby
Jenns, E A, barrister, solicitor, 40 Lorne, res 191 Agnes
Jensen, J H, boatbuilder, bridge end, Lulu Island rd
Jensen, Martin, cabinet maker, res Mackenzie
Johnson, A, millman, R.C.P.M., res cabin, 1000 Columbia
Johnson, Andrew, fisherman, res 30 McNeely
Johnson, Allan S, baker, res 251 Eighth
Johnson, Miss Annie, res 220 Eighth
Johnson, August, galvanized iron worker, res 615 Victoria, E
Johnson, Miss Catherine J, res 220 Eighth
Johnson, Chas, fisherman, res bridge end, Lulu Island rd
Johnson, Edwin A, bartndr, 603 Front, res 99 Eighth
Johnson, Frank L, filer, Pacific Coast Lumber Co, res Central htl
Johnson, Harvey Edward, clk, res 215 Fourth ave
Johnson, Emil, dckhand str Samson, Govt wharf, Columbia
Johnson, Miss Emma, saleswoman, H B Shadwell, res 215 Fourth ave
Johnson, Miss Elvira, res 615 Victoria, E
Johnson, Gustavius, canneryman, res 224 Fourth ave
Johnson, H E, clk, Major & Pearson, 536 Columbia, res 215 Fourth ave
Johnson, Ingwell G, lbr, res bridge-end, Lulu Island rd
Johnson, Jas B, agt C.P.R., Columbia, res 251 Eighth
Johnson, Jas, builder, res 801 Eighth, cor Milton
Johnson, Jno, mchnst, res 251 Eighth
Johnson, J B, mngr, B.C. Grocery Co, 731 Columbia, res 608 Agnes
Johnson, Jonas, carptr, res 1045 Auckland
Johnson, Jonas, fireman str Samson, res 226 Fourth ave
Johnson, Joseph, bricklayer, res 819 Royal ave
Johnson, M P, res 821 Douglas Place
Johnson, Oliver, millhand, B.S.M, res 598 Prunette
Johnson, Ole, millhand, B.S.M., res Mill
Johnson, Robt, boom man, B.S.M., res 31 Keary
Johnson, Mrs Robt, res 215 Fourth ave
Johnson, Thos, strkpr and P.M., B. S.M., Sapperton, res Eighth
Johnson, Wm, plumber, res 220 Eighth
Johnson, W L, shingle manfr, res 1027 Queen's ave
Johnston, Alfred H, messenger, 519 Columbia, res 635 Agnes
Johnston, Alex, saw filer, res 131 Eighth
Johnston, Edward, grocer, res 760 Columbia, Sapperton
Johnston, Edwni H, clk, T S Annandale, res 635 Agnes
Johnson, George B, clk, 519 Columbia, res 635 Agnes
Johnston's Hall, 762 Columbia, Sapperton
Johnston, James, fmr, 962 Queen's ave, cor Tenth
Johnston, Mrs Wm, res 635 Agnes
Johnston, William, boot and shoe str, Public library blk, 519 Columbia
Johnstone, William, wood dlr, 921 Carnarvon, res Queen's ave
Johnston William, fireman, str Edgar, Stanley dock
Johnston, Wm B, mgr Wm Johnston, Public library blk, res 635 Agnes
Jones, Capt A R, master mariner, res Central htl

Shawnigan Lake Lumber Co., Ltd.
Rustic, Clapboards, Flooring, Mouldings, Laths, Shingles, Etc., in stock or to order. Yard, Discovery St., between Government and Store Sts. Address all communications to P. O. Box 398, Victoria, B. C. Telephone 162.
T. ELFORD, - - Manager.

J. A. RITCHIE, Dealer in General Produce, Flour, Feed, Fruit, Poultry
Consignments Solicited. 3 and 5 Store Street, Victoria, B. C.

tern Star, No
n's hall, Sap-
lfellow's hall,
Columbia
vlin, agt, Post
f St. Charles,
ird
4 Agnes
Office, Wm
collector, Post
340 Seventh
of B. C., 542
ond
reaver, res 930
, res 930 Fifth
R. C. P. M.,
& Co, 726 Co-
res 112 Co-
Columbia, E
1-32, Burr blk
es 112 Colum-
s 112 Colum-
s, Thos Cun-
d ave
th America,
536 Columbia
acant, 1305
res Depot htl
man, res 141
B.C. peniten-
rescent
29 Columbia,
t
C. Prtg Wks,
Fourth ave
r, Globe hs,
umbia
ist, R.C.P.M,
wer, Sapper-
Columbia
N AND BOYS
, Victoria.

HUDSON'S BAY COMPANY European and English Groceries, Wines and Liquors, free and in bond.
Victoria. - - British Columbia.

TRAVEL BY THE PALATIAL - STEAMERS OF THE - CANADIAN PACIFIC NAVIGATION COMPANY, Ltd., JOHN IRVING, Manager, VICTORIA, B. C.

Jones, Benjamin, plumber, res 1020 Leith
Jones, Henry, real estate agt, res 820 Fifth ave
Jones, Humphrey Owen, carptr, res 1061 Auckland
Jones, Humphrey, quarryman, res 1020 Leith
Jones, Hugh William, mnr, res 30 McNeely
Jones, John J, mine mgr, 604 Columbia, res 440 Royal ave
Jones, Mrs Jones, res 97 Royal ave
Jones, Miss Mary, sick nurse, rm 15, 2nd floor, 417 Columbia
Jones, Mrs, Central htl, 775 Columbia
Jones, W A Dashwood, clk, Prov Gov't registry, res 629 Sixth ave
Jones, William Arthur, student, res Royal ave
Jones, W R, clk, Bank of B. C., res 97 Royal ave
Jorand, H R, clk, H F Clinton, Douglas-Elliott blk, res Second
Judge Bole, chambers, Courthouse bldg, res 409 Agnes
Julien, Ernest, carter, R. C. P. M. res 830 Ontario
Julian, Joseph, watchman, str Transfer, C.P.N. wharf, Front
Julian, R E, mariner, res Fifth ave
Justice McCreight, chambers, Courthouse bldg, res 223 Columbia

K

Kaslo-Slocan Railway Co, secty, Wm Baillie, res Colonial htl
Kean, Josiah, frmn, Pacific Coast Lumber Co, res Royal ave
Keary, W H, J. P., real estate agt, Bank of B.C. bldg, 9 Sixth
Keary, Mrs, res 311 Carnarvon
Keay, Miss, M I, res 611 Queen's ave
Keay, Miss, M S, 611 Queen's ave
Keay, Mrs W G, 611 Queen's ave
Keay, W S, clk, Customs house, res 611 Queen's ave
Kee, L Jim, fisherman, res 874 Agnes
Keenan, John A, yardman, B. S. M., res Cumberland
Kehoe, Harry, res Holbrook hs, 705 Front
Keightley, Herbert W, butcher, Fraser Valley Meat Market, res 220 Third ave
Keir, Cathel, tailor, J Doherty, 693 Columbia, res Sixth
Keith, Charles S, solicitor, 617 Clarkson, res 461 Fourth ave
Keith, E B, Crown Livery Stables and Transfer, 822 Carnarvon, res 461 Fourth ave
Kelly, Frederick, uphlstr, res 835 Agnes
Kelly, George, res 1140 Eighth ave
Kelly, James D, blacksmith, B.S.M., res 223 Keary
Kelly, John, engr, No 3 Fire hall, res 835 Agnes
Kelly, Thos D, engr, Brackman & Ker Milling Co, res 835 Agnes
Kelly, Thomas, lbr, 968 Columbia, Sapperton
Kelly, Wm H, driver, Campbell & Anderson, res 1018 Fifth ave
Kendall, Arthur, insur agt, res Cumberland, Sapperton
Kendall, George, student, res Cumberland, Sapperton
Kendall, Isaac N, engr str Brunette, B. S. M., res Cumberland, E
Keney, Jas, cooper, res 305 Front
Kennedy Bros, props the Daily and Weekly Columbian, Powell blk, 510 Columbia
Kennedy, B S, compositor, 510 Columbia
Kennedy, C E, runner, Queen's htl, 403 Columbia
Kennedy, George, editor, Columbian, Powell blk, 510 Columbia
Kennedy, James, Sr, architect, 510 Columbia
Kennedy, James P, M.P.P., res 732 Columbia, Sapperton
Kennedy, Jas M, Kennedy Bros, the Daily Columbian, 510 Columbia
Kennedy, John, reporter, Columbian, 510 Columbia
Kennedy, Robert, publisher, Columbian, 510 Columbia
Kennedy, Thos, tinsmth, res 510 Columbia
Kennedy, Wm, contr, res 510 Columbia
Keenee, J D, mill hand, res 58 Blackie
Kenny, Bro Wm, res St Louis College, 61 Blackwood
Ker, W H, Brackman & Ker Milling Co, 539-543 Front, res 38 Sixth
Kilby & Laidlaw, dairymen, Eighth ave, E, Sapperton
Kilpatrick, Robt J, pntr, 342 Eleventh
Kimble, Jas Job, baker, res 344 Eighth
Kimble, Richard, lbr, res 344 Eighth

WELLER BROS. are Agents for Crossley & Sons Fine Carpets
FORT STREET, VICTORIA, B. C.

We Employ more hands and more Capital than all Other Binderies in the Province
R. T. WILLIAMS & CO. 28 Broad Street, Victoria, B. C.

King, Horace R, agt W. & V.Tramway Co, 608 Columbia, res 526 Ash
King, John Robert, htlkpr, res Columbia, Sapperton
King, Wm R, architect, res 526 Ash
Kirk, Herbert T, clk, 700 Columbia, res 303 Third ave, cor Third
Kirkland, Archd, painter, res 205 Ninth
Kirkland, Ed L, Prov. Gov. assessor and collector, Courthouse, res 550 Ninth
Knight, E J, engr, res 660 Fifth ave, cor Seventh
Knight, M J, clk, asylum for the insane, res cor Fourth and Sixth
Knights of Pythias Hall, Burns blk, 689 Columbia
K. of P. Granite Lodge, No 16, Pythian Castle, 689 Columbia
K. of P. Lodge, Fraser River, No 12, meets in Johnston's hall, Sapperton, J B Kennedy, rec secy
K. of P. Royal Lodge, No 6, Pythian Castle, 689 Columbia, Nels Nelson, keeper of records and seal
Knott, Frank A, clk, 700 Columbia, res 455 Agnes
Knox Presbyterian Church, Sapperton, Rev E B Chestnut, minister
Knudsen, Chas, millhand, res 840 St Andrew's, off Eighth
Knudsen, Capt Hans, master str Gipsy, res 530 Ash
Knudson, Chas, bartndr, Eickhoff house, 747 Front
Knustan, Herman, cigarmkr, Mainland Cigar factory, res Tenth
Kolthammer, Henry, cigarmaker, Mainland cig r fcty, res 736 Agnes
Kough, H S, bookkpr, Merchants' htl, 837 Columbia
Kwong Man Tai & Co, Chinese mchts, 527 and 529 Front
Kwong On Wo & Co, Chinese mchts, 521-525 Front
Kwong Yuen Lung & Co, Chinese provisions and groceries, 437 Front
Kwong Wing Lung, Chinese grocery, 940 Carnarvon

L

Labelle, Alderic, clk, res 41 Begbie
Lacroix, Michael, fisherman, res 12 Holbrook
Lacrosse Club, (New Westmstr) Jas Leamy, pres, Jno Mahony, sec
Lacrosse Club, (Moonlight,) A B Mackenzie, pres, Wesley Gray, sec
Ladies' Auxiliary, Y.M.C.A., meets in Y. M. C. A. bldng pres, Mrs Thornbeer; secy, Mrs Dr Boggs; treas, Miss Peck
Ladoux, Mrs, res 318 Emory
Laidlaw, Fergus, canner, res 113 Royal ave
Laidlaw, Mrs J A, res 113 Royal ave, and 138 Park row
Laidlaw's Cannery, Brunette, Sapperton, above Brunette mills
Lajoie, Bro Geo, St Louis College, res 61 Blackwood
Laken, Miss Bessie, domestic, 324 Royal ave
Lamb, A, (Rae & Lamb,) 613 Columbia, res 321 Seventh
Lamb, Jas A, vanman, (Rae & Lamb,) 613 Columbia, res 321 Seventh
Land Registry Office, Prov. Gov. Courthouse, C S Corrigan, district registrar
Lands and Works Department, Prov. Gov. Courthouse, Chas Warwick, Govt agt
Landes, Wm, fisherman, res 874 Agnes
Landing, Waiter, John Buie, Custom hs, Post office building, enter from Sixth
Lands Office (Dominion,) Post office building, enters from Sixth, John McKenzie, agt
La Plante, John P, lbr, res 32 Begbie
Large, Ernest, carter, R.C.P.M. res Columbia
Larsen, Nils, deckhand, str Samson, res 730 Gloucester
Latham, Andrew, tmstr, res 757 Carnarvon
Latham, Chas, gardnr, res 341 First
Latham, Harry, gardnr, res 341 First
Latham, Oscar, gardnr, res 341 First
Latham, Peter, park ranger, Queens' park, res 341 First
Lancashire Insurance Co, Major & Pearson, agts, 536 Columbia
Lavell, Michael' gaoler, prov gaol, res 625 Agnes
Laveny, A L, baker and confectioner, City bakery, 423 and 425 Columbia
Law Library, (Prov Govt) Court hs bldg, Court hs square, top floor
Law, Robert, asst High school, 581 Royal ave, res 223 Fourth ave
Lawrence, Mrs, res 530 Tenth

SHAWNIGAN LAKE LUMBER CO., Ltd. Rough and Dressed Cedar and Fir Lumber. All kinds of Builders' Lumber in Stock
T. ELFORD, Manager. P. O. Box 298, Tel. 162, Victoria, B. C.

VICTORIA TRANSFER CO., LTD. CHECK BAGGAGE TO ANY PART OF THE CITY. THEIR WAGONS AND CARRIAGES MEET ALL BOATS AND TRAINS.
91 and 93 Broughton St., Victoria, B. C. Tel. 129.

DREWRY'S REDWOOD BREWERY, Winnipeg
Drewry's Premium Lager—Fully Equal to any Imported Beer.

CANADIAN GENERAL ELECTRIC CO., LTD. ELECTRICAL CONTRACTORS AND MANUFACTURERS.
Head Office—Toronto, Ont. Factories—Peterboro, Ont. B. C. District Vancouver, B. C. Write for Estimates.

Lazier, S W, student, Columbian Methodist college, res 416 Ash
Leaf, George, porter, Hotel Douglas
Leamy, Andrew, barrister and solicitor, 694 Columbia, res St Patrick
Leamy, Chas, bkpr, res 205 Agnes
Leamy, Jas, mill owner and contr, res 205 Agnes
Leamy, James, contr, res 330 Second
Leberry, Jno butcher, Fraser Valley Meat Market, res 220 Third ave
Leberry & Keightley, butchers, Fraser Valley Meat Market, 753 Columbia
Lechner, Wm, barber, 805 Columbia, res 120 McInnes
LeDuc, Joseph, lbr, 17 Keary, Sapperton
Leeming, W H, planer, R.C.P.M.
Lefroy, Chris B L, bkkpr, Fraser Valley Meat Market, res 220 Third ave
Lennie, H H, (H H Lennie & Co) 503 Columbia, res 340 Third ave
Lennie & Co, H H, bksellers and stationers, Y.M.C.A. blk, 503 Columbia
Lennie, R S, student-at-law, Masonic b lk, res 340 Third ave
Lennie, Rev Robt, clergyman, res 340 Third ave
Lennie, Robt, (H H Lennie & Co) 503 Columbia, res 340 Third ave
Lennie, Miss Rosa, clk, H H Lennie & Co, res 340 Third ave
Leonard, E, & Son, of London, Ont, steam engines and boilers, Reid & Currie Iron Wks, 745 Columbia
Leslie, Albert, shoemkr, res 41 Mackenzie
Levi, Edmund, prntr, res 772 Columbia
Levi, Thos, spirit mcht, res 772 Columbia
Levi, Mrs Thos, restaurant kpr, 770-772 Columbia
Lewis, Mrs C E, res 216 Agnes
Lewis, Fred, firmn, "City of Nanaimo," 620 Front
Lewis, L A, acctnt, B.S.M., Sapperton, res 219 Sixth
Lewis, T J, clk, B.S.M., Sapperton, res 219 Sixth
Lewis, Thos, Market clk, City Markt, Front, res 1030 Cornwall
Lewis, W H, frmn, Commercial Prtg Co, Ltd, res Clement
Library and Reading Room, (free public) 521 Columbia, Julian E O W Peacock, librarian
License Inspector, Chief of Police, Wm Huston, City hall square
Lillie, Chas, bolter, Pacific Coast Lumber Co, Ltd, res Lulu Island
Lilly, Wm H, bkkpr, res 426 Ash
Lin Yik Pang, Rev M D, pastor Chinese Methodist Church, res 40 Holbrook, E, cor McInnes
Lindsay, Herbert L, fish curer, res 550 Twelfth, cor Sixth ave
Lindsay, Levi, fisherman, res 550 Twelfth, cor Sixth ave
Linn, Jas, fisherman, res 748 Royal ave
Linn, Peter, tmstr, res 917 Columbia
Lion Island Cannery, Lion Island, Fraser river, Alex Ewen, mgr, 763 Front
Lister, Miss Ellen, tchr, Burnaby school, res 228 Carnarvon
Lister, Mrs John, res 228 Carnarvon
Lister, Richard B, prov constable, Prov gaol, res Ontario
Little, Robt H, yardman, B. S. M., Sapperton, res Eighth ave
Liverpool Arms Saloon, 696 Columbia, prop, Alex Matheson
Liverpool & London & Globe Insurance Co, Stein & Bell, agts, 513 Columbia
Lloyd, H M, student, res 732 Columbia, Sapperton
Lloyd's Plate Glass Insurance Co, Turner, Hart & Co, agts, 612 Columbia
Lobb, T G, clk, res Fourteenth
Lodge, No 6, Alpine Rebekah Degree, I.O.O.F.
Lodge Amity, No 27, I.O.O.F., meets Odd Fellows' hall, 729 Columbia, W C Calhoun, rec sectv
Lodge Beaver, No 3, A.O.U.W., meets Templars' hall, 694 Columbia, master, W Mills
Lodge No 5, Beulah, Rebekah Degree, I.O.O.F., meets Odd Fellows' hall, 729 Columbia
Loemans, A F, artist, rms 37-38, 409 Columbia
Logan, John, wood mcht, res 823 Milton
London Assurance Co, agts, Lowenberg, Harris & Co, 694 Columbia
London & Canadian Fire Insurance Co, Ltd, A B Mackenzie & Co, agts, 607 Columbia
London House, dry goods, Douglas-Elliott blk, 602 Columbia

See our Boys' Suits and Overcoats. The best assortment in the City. Prices Low. Quality Good.
B. WILLIAMS & Co., 97 Johnson St., Victoria.

Y, Winnipeg
rted Beer.

r, Chief of Police,
ty hall square
ter, Pacific Coast
l, res Lulu Island
pr, res 426 Ash
v M D, pastor Chi-
Church, res 40 Hol-
lcInnes
L, fish curer, res
Sixth ave
isherman, res 550
th ave
han, res 748 Royal

r, res 917 Columbia
nery, Lion Island,
lex Ewen, mgr, 763

en, tchr, Burnaby
Carnarvon
res 228 Carnarvon
B, prov constable,
ntario
yardman, B. S. M.,
Eighth ave
aloon, 696 Columbia,
heson
on & Globe Insur-
& Bell, agts, 513

ent, res 732 Colum-

Glass Insurance
art & Co, agts, 612

es Fourteenth
ne Rebekah Degree,

27, I.O.O.F., meets
all, 729 Columbia,
ec secty
3, A.O.U.W., meets
694 Columbia, mas-

ah, Rebekah Degree,
Odd Fellows' hall,

tist, rms 37-38, 409

d mcht, res 823 Mil-

ce Co, agts, Lowen-
Co, 694 Columbia
nadian Fire In-
Ltd, A B Macken-
507 Columbia
dry goods, Douglas-
Columbia

ortment in the City.
Quality Good.
ctoria.

SHERMAN HOUSE, - Vancouver, B. C.
J. B. MEYTYER, Proprietor. Open Day and Night. Most Reasonable Rates in the City.

London Guarantee & Accident Co, Ltd, Turner, Hart & Co, agts, 612 Columbia

London Guarantee & Accident Co, Major & Pearson, agts, 536 Columbia

London & Lancashire Fire Insurance Co, A B Mackenzie & Co, agts, 607 Columbia

London Market, fish, game and fruit, 609 Columbia, prop, T C McCulloch

London Meat Market, mgr D S Gray, 709 Front

London and Provincial Marine Insurance Co, Turner, Hart & Co, agts, 612 Columbia

Longheed, Miss Crissie, music tchr, res 70 Lorne

Longheed, Wm, deliveryman, (Parnell & Gunn), res 70 Lorne

Lonsdale, Richard, tmstr, res 113 Keary, Sapperton

Lord, Jas, carptr and bldr, res 321 Second

Lord, John, E, fisherman, res 87 Eighth, cor Cunningham

Lowenberg, Harris & Co, real estate, financial and insur agts, Dupont blk, 694 Columbia

Lowry, R C, engr, mgr, B. C. Match Factory Co, Ltd, res 355 Carnarvon

Loyal Orange Lodge, No 1593, Johnston's hall, Sapperton, J Walmsley, rec secy

Love, W C, boot and shoemkr, 25 Mackenzie, res Grotto htl

Lundborn, A W, Oddfellow's blk, 729 Columbia

Lund, A O, cooper, res 28 McNeely

Lundy, Frank, seal-hunter, res 332 Columbia

Lusier, Alex, cannery tinsmth, res 530 Second

Lusier, Howard, tinsmith, res 201 Fourth ave

Lusier, Jas, tinsmith, res 201 Fourth avenue

Lusier, John, tinsmith, res 201 Fourth ave

Lutheran Scandinavian Ch, Tenth, Rev A J Olesen, pastor

Lyal & Co, booksellers and stationers, 618 Columbia

Lyal, David, (Lyal & Co) 618 Columbia, res 126 Columbia

Lyal, George, (Lyal & Co) 618 Columbia res 126 Columbia

M

MacDonald, D, tailor, 693 Columbia, res 64 Blackie

Macdonell, J S, inspector of homesteads, res 151 Third ave

MACFARLANE, A G & CO, successors to Bell-Irving & Paterson, wholesale liquor merchants, importers and shipping agents, English-Armstrong block, 721 Front

Macfarlane, A G, (A G Macfarlane & Co,) 721 Front, res 743 Third ave

Macfarlane, Mrs, res 743 Third ave

Macfarlane, R M, (A G Macfarlane & Co,) 721 Front, res 743 Third avenue

Macgregor, Colin C, salesman, Douglas bakery, 23 Eighth

MacKenzie, A B, (A B MacKenzie & Co,) notary public, etc, mgr Hotel Guichon, 607 Columbia, rooms 9 and 10 Burr blk

MacKenzie, A B & Co, real estate insurance and financial agts, 607 Columbia

MacKenzie, Geo, trade instructor, B. C. Penitentiary, res 508 Columbia, E

MacKenzie, H H, cannery foreman, res 340 Second

Maclean, Isaac M, M.D., physician and surgeon, office and residence, 703 Agnes

MacMartin, Alex, fmr, res 480 Fourteenth

MacMartin, Henry Peter, res First

MacMartin, Jno A, deputy sheriff, Courthouse bldng, res Colonial htl,

MacMartin, J A, clk, Custom house, res First

Macnamara, Jas, res 311 Columbia

Macpherson, P C, clk, Granite-Arch Drug store, 687 Columbia

Macpherson, RG, prop Granite-Arch Drug store, 687 Columbia, res 801 Queen's ave

MacQuarrie, Danl, boot and shoemkr, 433 Columbia, res 208 Royal ave

Magnone, Mrs Carlotta, res 111 Twelfth

Magnone, Guido, carptr, res 111 Twelfth

SHAWNIGAN LAKE LUMBER CO., Ltd. Tel. 162. P. O. Box 298.
Mills at Shawnigan Lake. Yard at Victoria, B. C.
ROUGH AND DRESSED CEDAR AND FIR LUMBER, RUSTIC, CLAPBOARDS, FLOORING, MOULDINGS, LATHS, SHINGLES, Etc.

3 & 5 Store Street, VICTORIA, - B. C. | J. A. RITCHIE, Dealer in Flour, Feed, Fruit, Poultry. | Consignments Solicited.

HUDSON'S BAY COMPANY, WHOLESALE GROCERS and WINE MERCHANTS
VICTORIA, B C.

Mahony, Miss Bessie, res 833 Royal avenue
Mahony, Jno, clk, Govt Agent's office, res 833 Royal ave
Mahony, Jos J, tinsmith, 716 and 718 Columbia, res 833 Royal ave
Mahony, Miss M, saleswoman, London house, res 833 Royal ave
Mahony, Mrs Maria Elizabeth, res 833 Royal ave
Mahony, Timothy Jackson, millman, R.C.P.M., res 833 Royal ave
Mainland Cigar Factory, prop, Wm Tietjen, 706 Columbia
Mainland Pottery, mgr, A C Wilson, 271-279 Front
Mainland Transfer Livery Stables, 901-917 Columbia, Dixon & Devoy, props
Major, Chas G, (Major & Pearson,) real est and ins agt, 536 Columbia, res 521 Fifth ave
Major & Pearson, real est and ins agts, Bank of B. C. bldng, 536 Columbia
Male, Chas, deckhand, str Sampson
Malins, Arthur, N. P., (A B MacKenzie & Co,) 607 Columbia, res 136 Royal ave
Malins, E Owens, clk, Loewenberg, Harris & Co, res 136 Royal ave
Malins, E O, res 136 Royal ave
Manceau, Bro Louis, res St Louis College, 61 Blackwood
Manchester Fire Insurance Company, Turner, Hart & Co, agts, 612 Columbia
Manly, Geo R, comp, 510 Columbia, res Central htl
Mann, Alfred E (Mann & Smith), 925 Carnarvon, res 835 Agnes
Mann & Smith, tmstrs, 925 Carnarvon
Mansell, Miss L B, res 414 Ash
Manson, M, mcht tailor, 710a Columbia, res Victoria
Manson, William, fmr, res Duncan-McColl blk, 513 Columbia
Marsh, H C, fmr, res 161 Albert Crescent
Marshall, Benjamin, drayman, Royal City Transfer Co, 782 Columbia, res 639 Agnes
Marshall, B M, student, res 639 Agnes
Marshall, Colin J, hoseman, No 3 Fire hall, 748 Front
Marshall, Henry M, carptr, res 616 Brantford
Marshall, D B, book-kpr, Royal City Transfer Co, 782 Columbia, res 639 Agnes
Marshall, James, painter and decorator, 627 Clarkson, res cor Fifth and Tenth ave
Marshall, John Ernest, mill hand, R. C. P. M., res 1409 Nanaimo
Marshall, Joseph, watchman, R.C.P. M, res 1409 Nanaimo
Marshall, R H, drayman, Royal City Transfer, 782 Columbia, res 639 Agnes
Marshall, Robt, frmn, No 3 Fire hall, 748 Front, res 639 Agnes
Marshall, Robert, restaurant kpr, Palace rest, 609-611 Front
Martello, Vincent, lbr, 1410 Sixth ave
Martin, Miss Annie, res 829 Royal ave
Martin, Agus J, frmn, B. C. Cannery, Surrey, res 829 Royal ave
Martin, Donald, mill hand, res 1371 Fifth ave
Martin, Ewen, carptr, res Cosmopolitan htl
Martin, E B, deliveryman, Sapperton brewery, 655 Columbia, E
Martin, John W, lumberman, res rm 11, Begbie blk
Martin, J P, baker, A L Lavery, res Begbie blk, 423 Columbia
Martin, Malcolm, boat bldr, res 1371 Fifth ave
Martin, Norman, fisherman, res 753 Victoria
Martin, Oliver, lbr, res Cosmopolitan htl, 825 Columbia
Martin, Thomas, waiter, Colonial htl, res 621 Columbia
Martin, Xavier, yardman, B. S. M. Co, Sapperton
Martinsen, Andrew, fisherman, res Cosmopolitan htl
Mason, Daniel, com traveller, res 118 Columbia E
Masonic Block, J J Forrester, caretkr, 725-727 Columbia
Masonic Lodge, King Solomon, No 17, Masonic blk
Masonic Temple, Masonic blk, enters from Lorne
Masters, James, porter, Central htl
Masters, Mrs J, house kpr, res Central htl
Mathers, Miss E J, res 714 Queen's ave
Mathers, Miss M A, res 714 Queen's ave

Travel by the Palatial Steamers of the Canadian Pacific Navigation Company, Ltd.
John Irving, Manager, Victoria, B. C.

Interior Woodwork, Office and Bar Fittings
Made to Order by WEILER BROS, Victoria.

nd WINE MERCHANTS
A, B C.

book-kpr, Royal City
82 Columbia, res 639

, painter and decor-
son, res cor Fifth and

Ernest, mill hand, R.
409 Nanaimo
, watchman, R.C.P.
anaimo
drayman, Royal City
Columbia, res 639

frmn, No 3 Fire hall,
639 Agnes
rt, restaurant kpr,
9-611 Front
t, lbr, 1410 Sixth ave
nie, res 829 Royal ave
frmn, B. C. Cannery,
Royal ave
mill hand, res 1371

arptr, res Cosmopoli-

iveryman, Sapperton
olumbia, E
lumberman, res rm

er, A L Lavery, res
3 Columbia
, boat bldr, res 1371

fisherman, res 753

br, res Cosmopolitan
bia
waiter, Colonial htl,
ia
yardman, B. S. M.

rew, fisherman, res
htl
om traveller, res 118

J J Forrester, care-
lumbia
King Solomon, No 17,

Masonic blk, enters

porter, Central htl
house kpr, res Cen-

J, res 714 Queen's

A, res 714 Queen's

Bar Fittings
Victoria.

Latest Improvements in Book-Binding & Paper Ruling. R. T. WILLIAMS & Co.
98 BROAD STREET, VICTORIA, B. C.

Mathers, Henry, res 714 Queen's ave
Mathers, W J, (Brackman & Ker Milling Co,) 539 to 543 Front, res 714 Queen's ave
Matheson, A Henry, freight clk, C.P. R, res 1007 Cornwall
Matheson, Alex, prop Liverpool Arms, Dupont blk, 696 Columbia, res 1017 Cornwall
Matheson, Geo A, clk, res 1007 Cornwall
Matheson, Malcolm, tailor, res 1007 Cornwall
Matheson, Norman, fisherman, res Cosmopolitan htl
Mathews, A G, gun and locksmith, res 24 Church
Matingly, Jas, fisherman, res 141 Thirteenth
Matson, A, yardman B.S.M.Co, res mill shacks
May, Edward B, clk Bank of Montreal, 632 Columbia, res 245 Sixth
May, Robt, head steward, Westmr Club, res Columbia
Mayers, Mrs Christian, res 1571 Fifth ave
Mayers, Fritz, fireman, res 1571 Fifth ave
Mayers, Capt Jos, master mariner, res 1571 Fifth ave
Mayor, B W Shiles, res 617 Carnarvon
McAllister, Mrs J, res 1013 Queen's ave
McArthur, John C, plasterer and bricklayer, res 640 Sixth
McArthur, Miss J, dressmkr, 615 Columbia, res Sixth
McAskill, A, lbr, res Cosmopolitan htl
McAskill, Malcolm, ship carptr, R.C. P.M. res 885 Agnes
McAskill, N, lbr, res Cosmopolitan htl
McBain, John, frmn mill wright, B. S.M. Co, res Leopold Place.
McBride, Arthur H, J. P. res 936 Columbia, Sapperton
McBride E G, student at law, 29 Mackenzie, res Sapperton
McBride, Richard, barrister, solicitor, etc, office 29 and 31 MacKenzie, res Sapperton
McBroom, David, lbr, res 417 Queen's ave
McCallum, Dan, deckhand, str Gladys
McCallum, Edward, shingle packer, Pacific Coast Lumber Co, Ltd, res Lulu Island rd
McCallum, John, engr, str Gladys, res Alice
McCallum Miss Lizzie, res 357 Queen's ave
McCallum, Phillip, night fireman, B.S.M. Co, res 640 Columbia, Sapperton
McCallum, Wm, engr, str Courser, res 104 Wellington
McCann, E A, lath maker, B.S. M.Co
McCarty, tailor, 710 Columbia, res Cosmopolitan htl
McClellan, Geo B, machinist, Reid & Currie Iron Wks, rms Duncan, McColl blk
McClelland Miss Jennie, domestic, Dr Cooper's, 29 Church
McClelland, Miss Maggie, domestic, Mount Agnes, 731 Agnes
McClughan, Andrew, fmr. res 1401 Fifth ave
McClughan, John, plumber, res 1401 Fifth ave
McClughan, William, fmr, res 1401 Fifth ave
McColl, Angus, J, Q.C., (Corbould & McColl), 38 Lorne, res 180 Granville
McColl, Miss Jessie, res 738 Royal ave
McColl, Neil, clk, res 736 Royal ave
McConnell, Wm, piler, R. C. P. M., res Cleveland htl
McCormack, Norman, saw filer, B. S. M. Co.
McCorvie, A, contractor, res Colonial hotel
McCowan, Duncan, keeper, Prov. Lunatic Asylum, res Columbia, E
McCowan, Mrs Edith, asst matron, Pro. Lunatic Asylum, Columbia, E
McCracken, C W, clk, B. C. Grocery Co, 733 Columbia, res Grotto htl
McCreight, The Hon J Foster, Justice of Supreme Court, Court House bldng, res 221 Columbia
McCulloch, A, mill hand, res 1034 Queen's ave
McCulloch, David, mill hand, res 205 Ninth
McCulloch, James, dairyman, res 341 Princess, E
McCulloch, Robert, mill hand, res 205 Ninth
McCulloch, T C, fish, game and fruit dealer, 609 Columbia, res 607 Agnes
McDiarmid, John Henry, student, res 1881 Seventh, ave, W

Shawnigan Lake Lumber Co., Ltd. Rough and Dressed Cedar and Fir Lumber. All Kinds of Builders' Lumber in Stock. Tel. 162.
T. ELFORD, Manager. P. O. Box 298, Victoria, B. C.

VICTORIA TRANSFER CO., Ltd. Best Hacks at Reasonable Rates and Quickest Despatch.
21 and 23 BROUGHTON ST., VICTORIA, B. C. TEL. 129.

THE "GOLDEN KEY" BRAND ÆRATED WATERS
Highly Carbonated Club Soda and Belfast Ginger Ale. EWD. L. DREWRY, Winnipeg.

CANADIAN GENERAL ELECTRIC CO., LTD. ELECTRICAL CONTRACTORS AND MANUFACTURERS.
Head Office—Toronto, Ont. Factories—Peterboro, Ont. B. C. District—Vancouver, B. C. Write for Estimates.

McDiarmid, John W, farmer, 1881 Seventh ave, W, cor Nineteenth
McDonald, Mrs A C, tchr, res 824 Milton
McDonald, Alex, tobacco stripper, 706 Columbia, res 402 Royal ave
McDonald, Angus, bkpr, rms 4 and 5, 3rd floor, Begbie blk, 417 Columbia
McDonald Bros, grocers, 720 Columbia
McDonald, Dan, lbr, res Cosmopolitan htl, 825 Columbia
McDonald, D A, contr, res 402 Royal ave
McDonald, Hugh, logging camp mgr, B.S.M., res 900 Columbia, Sapperton
McDonald, Jas, lbr, res 402 Royal ave
McDonald, Jas, porter, Orphanage, Sapperton
McDonald, John, D, htl prop, Cosmopolitan htl, 825-829 Columbia
McDonald, J McKay, fmr, res 813 Milton
McDonald, Mrs J, housekpr, Cosmopolitan htl
McDonald, J M (McDonald Bros), 720 Columbia, res Royal ave
McDonald, Miss Mamie, res 645 Agnes
McDonald, Mrs, asst tchr, West End school, res Queen's ave
McDonald, Norman, rancher, Clover Valley, res Cosmopolitan htl
McDonald, R C (McDonald Bros), 720 Columbia, res 94 Fourth
McDonald, W A, wharfinger, res 525 Carnarvon
McDonnell, Alex, trimmer, B. S. M., res 693 Columbia, E
McDonough, Charles, J. P., general dealer, res 715 Front
McDougall, Alex, res 227 Third ave
McDougall, Miss A J, tchr, Central school, res 227 Third ave
McDougall, Miss Archer, res 227 Third avenue
McDougall, Miss Barbara, res 227 Third ave
McDougall, Miss B S (Misses McDougall), 615 Columbia, res Third avenue
McDougall, The Misses, dressmkrs, 615 Columbia
McDougall, Miss M E, (Misses McDougall,) res Third ave
McDougall, Miss May, res 227 Third ave
McDougall, Peter, tallyman, B.S.M, res 802 Brunette
McEachren, Stephen, machine hand, R.C.P.M.
McElroy, Daniel, yardman, St Mary's hospital
McElroy, Patrick, steward, St Mary's hospital
McFadyen, Edward Dan, millhand, B.S.M., res 598 Brunette
McGee, Jno, trimmer, city electric light wks, res Sixth
McGee, J, hoseman, No 3 Fire hall, res 748 Front
McGillivray, Archibald, civil engr, res 304 Fourth ave
McGillivray, Christopher, res 304 Fourth ave
McGillivray, Dan, guard B.C. Penitentiary, res Terrace Row, 516 Columbia
McGillivray, D, prop Steel Pipe Wks, Lulu Island, office, Georgia, Vancouver
McGillivray, Wm, frmn, B.S.M, res 21 Keary
McGillivray, Miss Margaret, res 304 Fourth ave
McGillivray, Neil, res 304 Fourth ave
McGillivray's Steel Pipe Works and wharf, Lulu Island rd, mngr, W H Armstrong
McGinnis, R H, bartndr, Hotel Guichon, 677 Columbia
McGonigle, Peter, assnt salesman, 715 Front, res 754 Agnes
McGregor, Colin C, clk, Douglas bakery, 27 Eighth, res 20 Alexander
McGregor, Jno D, shoemkr, 21 Eighth res 99 Eighth
McGuiness, Wm, lbr, res 700 Royal ave, cor Seventh
McInnes, D R, millhand, R.C.P.M, Columbia, res 1401 Nanaimo
McInnes, Mrs L R, res 223 Columbia
McIntosh, Campbell, wood turner, Galbraith & Sons, res Depot htl
McIntosh, R W, prop Caledonia htl, 513-515 Front
McIntyre, Thos, lbr, res 968 Columbia, Sapperton
McIntyre, W T, lbr, res 968 Columbia, Sapperton
McIsaac, Miss M, tailoress, 693 Columbia, res 62 Sixth
McIsaac, Miss Minnie, domestic, 126 Columbia, E

Eastern Tailor-made Suits to Measure. Fit and Finish Guaranteed
See our Samples and Prices. B. WILLIAMS & CO., 97 Johnson St., Victoria.

TED WATERS
DREWRY, Winnipeg.

tallyman, B.S.M,
en, machine hand,
ardman, St Mary's
steward, St Mary's
rd Dan, millhand,
Brunette
mer, city electric
xth
n, No 3 Fire hall,
ibald, civil engr,
ve
istopher, res 304
guard B.C. Peni-
race Row, 516 Col-
op Steel Pipe Wks,
ice, Georgia, Van-
frmn, B.S.M, res
Margaret. res 304
res 304 Fourth ave
l Pipe Works and
nd rd, mngr, W H
artndr, Hotel Gui-
bia
assnt salesman,715
gnes
C, clk, Douglas
h, res 20 Alexander
shoemkr, 21 Eighth
lbr, res 700 Royal
illhand, R.C.P.M,
401 Nanaimo
, res 223 Columbia
ell, wood turner,
s, res Depot htl
rop Caledonia htl,
r, res 968 Colum-
r, res 968 Colum-
ailoress, 693 Col-
xth
nie, domestic, 126

d Finish Guaranteed
son St., Victoria.

SHERMAN HOUSE, Vancouver, B. C., J. B. MEYTYER, Proprietor
Open Day and Night. Most Reasonable Rates in the City.

McIvor, Kenneth, carptr, res Cosmopolitan, 825 Columbia
McKay, Geo, fmr, res 104 Third ave
McKee, Hamilton, guard, B.C. Penitentiary, res Terrace Row, 510 Columbia, E
McKeen, B E, tallyman, R.C.P.M.
McKeen, Capt George, master mariner, res 815 Douglas Place
McKenzie, Dugald, engr, C. P. R. depot, res 431 Agnes
McKenzie, John, D.L.S., A. Can Soc, C.E., Dominion land agt, P.O. bldg, res St Patrick
McKenzie, M J, bartndr, res Cosmopolitan htl, 827 Columbia
McKercher, Alexander, city tmstr, res 840 Royal ave
McKinney, D J, condtr, G. N. R., res Hotel Guichon, 677 Columbia
McKinnon, Lachlan, mate, str Edgar, res 540 Front
McLachlan, David, carptr, res 1039 Sixth ave
McLachlan, D S, mgr, Westminster Hardware Co, 701 Columbia, res Begbie blk
McLachlan. D J, bldr and contr, Begbie blk and Cordova, Vancouver
McLachlan, D J, yard frmn, B.S.M., res 802 Brunette
McLachlan, Murdoch, fisherman, res 208 Tenth
McLain, George, deck hand, str City of Nanaimo, New Westminster whf
McLaren, John, tmstr, res 917 Columbia
McLaren, J B (Ross, McLaren sawmill), res Colonial htl
McLaughlin, Abe, barber, Hotel Douglas shaving parlors, res MacKenzie
McLean, Alexander, lbr, res 1081 Leith
McLean, David, expressman, res 749 Carnarvon
McLean, David, expressman, res Cosmopolitan htl
McLean, John, yardman, R.C.P.M.
McLellan, M C, coal and wood dlr, 746 Front, res Langley
McLellan's wharf, 740-746 Front
McLeod, Alex, bartndr, Caledonia htl, 515 Front
McLeod, Angus, yardman, B. S. M., res 650 Columbia, E
McLeod, A, fireman, str Comet, R.C. P.M.
McLeod, A H, bartndr, Liverpool Arms, 696 Columbia, res Begbie block
McLeod, Dan C, lumber yardman, res Cleveland htl, 945 Columbia
McLeod, George, fisherman, res Cosmopolitan htl
McLeod, John M, clk, res 235 Keary, Sapperton
McLeod, J P, law clk, Aulay Morrison, Masonic blk, res Dickinson
McLeod, Malcolm, lbr, res 344 Second
McLeod, Murdoch, fisherman, res Cosmopolitan htl
McMartin, Isaac, carptr, res 516 Twelfth
McMaster, Daniel, guard, B. C. Penitentiary, res 580 Columbia, E
McMillan, Mrs C, res 753 Queen's ave
McMillan, Donald, lbr, res 1405 Third ave
McMillan, Miss Jane, waitress, Holbrook hse, 705 Front
McMillan, Jno, contr, res Cosmopolitan htl, 825 Columbia
McMillan, Mrs Joseph, res 519 Tenth
McMillan, Mrs M, res 58 Blackie
McMullen, Eugene, stmbt engr, res 700 Royal ave
McMurphy, Donald, engr, res 1027 Third ave
McMurphy, Geo, butcher, res 1027 Third ave
McMurphy, Jas, gasfitter, 29 Sixth, res 1027 Third ave
McMurphy, Jno, sr, segt-major, carefkr Dom Gov't offices, res 1027 Third ave
McMurphy, Jno, jr, carptr, res 1027 Third ave
McMurphy, Robt, lumberman, res 1027 Third ave
McMurphy, Wm, canneryman, res 1027 Third ave
McNab, Jno, insptr of fisheries, office, P.O. bldng, res 429 Agnes
McNab, Miss, res 429 Agnes
McNeal, Miss Mary Jane, res 128 First
McNeely, Jas, tallyman, B.S.M., res 831 Brunette
McNeely, Jno, fmr, res 310 Eighth ave
McNeil, Jno, lbr, res 874 Agnes
McNeil, Peter, fisherman, res 874 Agnes
McNeill, Alex, guard, B.C. Penitentiary, res 850 Brunette, E

J. A. RITCHIE, COMMISSION MERCHANT and Sole Agent for the Echo Roller Mills, Spokane, and the Dungeness Trading Company,
3 and 5 STORE ST., VICTORIA, B. C

Shawnigan Lake Lumber Co., Ltd.
Rustic, Clapboards, Flooring, Mouldings, Laths, Shingles, Etc. in stock or to order. Yard, Discovery St., between Government and Store Sts. Address all communications to P. O. Box 398, Victoria, B. C. Telephone 162.
T. ELFORD, Manager.

HUDSON'S BAY CO., Agents for Fort Garry and Benton County Flouring Mills
VICTORIA, B. C.

McNeill, Archibald, carptr, res 210 Eighth ave
McNeish, Thos, caretkr hatchery, Fisheries office, P.O. bldng
McNicol, Peter, lbr, Wilson's boathouse, 966 Columbia
McNiven, Jno, messenger and guard, B.C. Penitentiary, res Terrace Row, 520 Columbia, E
McNulty, P, yardman, B.S.M.
McPhaden, D, prop Steamboat Exchange, 603 Front, res Twelfth
McPhaden, Wm, bartndr, Merchant's htl, 837 Columbia
McPhaiden, Mrs D, drssmkr, H B Shadwell & Co, res Curtis blk
McPherson, Miss Bella, tailoress, 710 Columbia, res 523 St George
McPherson, D, bkkpr, R.C.P.M., res 523 St George
McPherson, Miss Flora, res 233 Dickinson
McPherson, Mrs I W, res 523 St George
McPherson, Norman A, clk, res 233 Dickinson
McPherson, Saml, tailor, trade instructor, B.C. Penitentiary, res 233 Dickinson
McQuarrie, Lachlan, contr, res Third
McQuarrie, N H, asst treas City hall, res Third
McQuarrie, W E, student-at-law, E A Jenns, res 40 Lorne
McRae, A, sr, mcht tailor, 730 Columbia, res Fourth
McRae, A, jr, tailor, res Fourth
McRae, Miss Ellen, domestic, Mrs Oliver Campbell, 718 Royal ave
McRae, Jno Alex, fmr, res 831 Brunette, Sapperton
McRae, John, fmr, res 831 Brunette
McRae, Miss Louise, tailoress, 730 Columbia, res Fourth
McRae, R, tailor, 730 Columbia, res Fourth
McRae, W, sr, tailor, 730 Columbia, res Fourth
McRae, W, jr, tailor, 730 Columbia, res Pine
McRory, John, stableman, B.S.M. res mill, Columbia, Sapperton
McRory, Miss Rhodes, domestic, res 116 Granville
McStay, Bro Edward, sacristan, St Peters' pro-cathedral church, res 61 Blackwood
McSwain, Thos, cook, B.S.M. Sapperton
McWhirter, Alden, millhand, Sixth ave
McWhirter, Alfred, millhand, res Sixth ave
McWilliams, Dan, canneryman, Sea Island cannery, res 507 Carnarvon
Mead, Geo, fruit grower, res Sixth ave
Mechanics Mill, 1415 Third ave, water front, North Arm
Medical Hall, D S Curtis & Co, 617 Columbia
Medical Health Officer, Dr W A De Wolfe-Smith, office and res Sixth, cor Royal ave
Medical Supt Asylum for the Insane, R J Bentley, M.B
Medley, Miss Maggie, res 857 Agnes
Medley, Wm, carptr, res 62 Eighth
Mee Lun, Chinese tailor, res 439 Front
Mercer, John, fisherman, res 1410 Fifth ave
Merchants Hotel Dining Room, mgr, Harry Hughes, 833 Columbia
Merchants Hotel, Cash & Elley, props 831 to 839 Columbia
Mercier, Archibald, planer, R.C.P.M, res 113 Tenth
Mercier, Napoleon, carptr, R.C.P.M. res 113 Tenth
Metcalf, Mrs Sarah, res 951 Fourteenth
Meteorological Station, Columbia, south side, Capt A Peele, observer
Methodist Church, Sapperton, Rev H E Bayley, B.A. pastor
Methodist Central Church, Sixth, Rev T W Hall, pastor
Methodist (West-end Church, Sixth ave, near Twelfth, Rev J P Hicks, pastor
Methodist Mission Hall, cor Third & Begbie
Michell, Thos, car inspector, C.P.R. res Queen's htl
Michels, Bro Andre, prof, St Louis College, res 61 Blackwood
Millard, Miss Blanche, second asst Girl's school, res 307 Carnarvon
Millard, Chas Thos, res 307 Carnarvon
Millard, Miss Gertrude, res 307 Carnarvon
Millard, H, mailing clk, Columbian, 510 Columbia, res 307 Carnarvon
Millard, Miss Mabel, res 307 Carnarvon

TRAVEL BY THE PALATIAL - STEAMERS OF THE - CANADIAN PACIFIC NAVIGATION COMPANY, Ltd., JOHN IRVING, Manager, VICTORIA, B. C.

WEILER BROS., the Leading Furniture Dealers, VICTORIA, B. C.

ty Flouring Mills

ok, B.S.M. Sap-
nillhand, Sixth
millhand, res
nneryman, Sea
507 Carnarvon
er, res Sixth ave
15 Third ave,
Arm
Curtis & Co,
er, Dr W A De
and res Sixth,
for the Insane,
, res 857 Agnes
res 62 Eighth
or, res 439 Front
rman, res 1410
ng Room, mgr,
Columbia
h & Elley, props
planer, R.C.P.
rptr, R.C.P.M.
res 951 Four-
n, Columbia,
Peele, observer
Sapperton, Rev
astor
Church, Sixth,
or
Church, Sixth
ev J P Hicks,
ll, cor Third &
pector, C.P.R.
prof, St Louis
wood
ne, second asst
Carnarvon
es 307 Carnar-
, res 307 Car-
k, Columbian,
7 Carnarvon
es 307 Carnar-

alers, VICTORIA, B. C.

Blank Book Manufacturers R. T. WILLIAMS & Co.
28 Broad Street, Victoria, B. C.

Miller, Alex, real est agt, res 761 Sixth
Miller, Miss Annie, res 529 Liverpool, off Sixth
Miller, Aaron, butcher's salesman, Westminster Meat Market, res Cosmopolitan htl
Miller, Geo A, clk, Registry Office, res Sixth
Miller, Jas, trade instructor, B. C. Penitentiary, res Sixth
Miller, Miss Janet, 1st assnt, Sapperton, Public school
Miller, Miss Mary B, B.A., prof of modern languages, Columbian Methodist College, 416 Ash
Miller, Peter, fisherman, Cleveland htl, Columbia
Miller, Wm, carptr, res 400 Tenth
Miller, Wm H, carptr, res 1001 Fourth ave
Milligan, D S, retired fmr, res 713 Agnes
Milligan, J C, clk, Aulay Morrison, Masonic blk, res 1029 Fourth ave
Mills, Miss Annie E, res 809 Brunette, Sapperton
Mills, F C, waiter, Eickhoff house, 747 Front
Mills, Francis Wm, night watchman, B.S.M. Co, res 809 Brunette
Mills, I C, mgr dining rooms, Eickhoff house, 747 Front
Mills, I G, waiter, Eickhoff house, 747 Front
Mills, Jos, engr, R.C.P.M., res 1043 St Andrew's
Mills, R B, cook, Eickhoff house, 747 Front
Millward, Jno, planer, R.C.P.M., res cabins, 1093 Columbia
Milne, Robt Jno, lbr, res 231 Keary, Sapperton
Milton, Jas, lbr, res 1703 Sixth ave
Mining Recorder's Office, Courthouse bldng, Chas Warwick, recorder
Minthorne, Martin W, prop Toronto Shoe shop, 698 Columbia, res 1311 Eighth ave
Minty, Jas, plasterer, res 734 Columbia
Mitchell, Neil, lbr, res 231 Keary
Mitchell, P L, machine hand, R.C.P.M., res 757 Carnarvon
Mitchell, Wm C, insurance agt, res Colonial htl, 621 Columbia
Moffatt, Jos, miller, Brackman & Ker Milling Co, 295 Front, res 27 Blackie
Molina, Jas, cigarmkr, 706 Columbia, res 750 Agnes
Monastery of Our Lady of Charity of Refuge, 662 Columbia, Sapperton
Moncrieff, Mrs F E, res 1022 Third avenue
Montgomerie, James, rancher, res 1320 Fourth ave
Montgomery, Jas, mill hand, res 115 Keary
Montgomery, Alex H, fireman, Great Northern Railroad, res 201 Royal ave
Moore Bros, props Occidental restaurant, res 734 Columbia
Moore, John H, trapper, res 1430 Nanaimo
Moore, P J H (Moore Bros), restaurant kpr, 734 Columbia
Moore, R A F (Moore Bros), restaurant kpr, 734 Columbia, res 718 Agnes
Moore, Thos, lbr, 968 Columbia, Sapperton
Moresby, Wm, governor Prov jaol, res Simcoe
Moresby, Wm C, law student (Corbould & McColl), res Ontario
Morey, H & Co, bksellers & stationers, 726 Columbia
Morey, H (H Morey & Co), bkseller and stationer, 726 Columbia, res 84 Eighth
Morrison, Alex, foreman, McGillivray Steel Pipe Wks, res Vancouver
Morrison, Angus, logger, res Cosmopolitan htl, 825 Columbia
Morrison, Aulay, barrister, notary public and conveyancer, rms 6-7 Masonic blk, res 112 Columbia, E
Morrison, A C, sec foreman C. P. R., res 604 Columbia, E
Morrison, Dan, deckhand, str City of Nanaimo, res Sapperton
Morrison, Herman B, factory hand, B. S. M., res 604 Columbia, E
Morrison, John, student, res 604 Columbia, E
Morrison, Norman D, stone cutter, 520 Fourteenth
Morrison, Paul, emp C. P. R., res 604 Columbia, E
Mortimer, Wm Ebenezer, restaurant kpr, res 350 Twelfth
Mortimer, Wm, third cook, Hotel Guichon

SHAWNIGAN LAKE LUMBER CO., Ltd. Rough and Dressed Cedar and Fir Lumber. All kinds of Builders' Lumber in Stock
T. ELFORD, Manager. P. O. Box 298, Tel. 162, Victoria, B. C.

VICTORIA TRANSFER CO., Ltd. UNIFORM RATES for Hacks and Baggage. Good Drivers, Horses and Vehicles.
21 and 23 Broughton Street, Victoria, B. C. Tel. 129.

THE "GOLDEN KEY" BRAND ÆRATED WATERS
Ginger Ale, Club Soda, Sarsaparilla, Orange Phosphate, etc. EWD. L. DREWRY, Winnipeg

CANADIAN GENERAL ELECTRIC CO., LTD. ELECTRICAL CONTRACTORS AND MANUFACTURERS.
Head Office—Toronto, Ont. Factories—Peterboro, Ont. B. C. District—Vancouver, B. C. Write for Estimates.

Mosdell, John C, fisherman, res 1730 Seventh ave, W
Mounce, Richd, purser str Surrey, res 341 Front
Muir, S A, drug clk, T A Muir & Co, res 511 Columbia
Muir & Co, T A, chemist and druggists, Duncan-McColl blk, 511 Columbia
Muir, T A, druggist (T A Muir & Co), res 255 Agnes
Muirhead, Jas, bookbinder, res 91 Agnes
Muirhead, Wm, factory hand, B. S. M., res 91 Agnes
Muldoon, E John, guard B. C. Penitentiary, res 695 Columbia, Sapperton
Mulhall, Jas J, president, Texas Lake Ice and Cold Storage Co, res Vancouver
Munday, Miss Constance, res 862 Columbia, Sapperton
Munday, Edward, lather, res 862 Columbia, Sapperton
Munday, Geo A, contr, res 862 Columbia, E
Munday, Geo, jr, engr, res 862 Columbia, Sapperton
Munday, Harry, lather, res 862 Columbia, Sapperton
Munday, James, mill hand, res 862 Columbia, Sapperton
Munday, Miss Lillie, res 862 Columbia, Sapperton
Munday, Thomas, lather, res 862 Columbia, Sapperton
Munday, William, lbr, res 862 Columbia, Sapperton
Munn, Angus, Bon Accord cannery, res 721 Fifth ave
Munn, Duncan, res 721 Fifth ave
Munn, L G, canner, res 721 Fifth ave
Munn, W B, Sea Island cannery, res 721 Fifth ave
Murchie, Archibald, photographer, res Murchie rd, Burnaby
Murchie, David, undertkr, 35 Sixth ave, res 447 Agnes
Murchie, Edgar, appr plumber, 29 Sixth, res 447 Agnes
Murchie, John, clk, res Second ave, Burnaby
Murchie, W, sewing machine agt, 35 Sixth, res 447 Agnes
Murchison, Capt A T, master, str Comet, R.C.P M., res Third ave
Murchison, Capt Neil, master mariner, res 104 Tenth
Mark, Henry, hairdresser, res 631 Columbia
Murphy, John, fisherman, res Depot htl, 803 Columbia
Murphy, J W, bartnder, Depot htl
Murray, Charles, painter, res 407 St George
Murray, Mrs J B, res 219 Second
Murray, J M, salesman, H B Shadwell & Co, res 219 Second
Murray, W E, waiter, Caledonia htl, 515 Front
Murray, Wm, butcher, Fraser Valley Meat market, 753 Columbia, res Oak, above Fourth ave
Mutual Life Insurance Co of New York, A B Mackenzie & Co, agts, 607 Columbia
Myers-Gray, Miss Ethel, res 171 Agnes
Myers-Gray, J P, student-at-law, 694 Columbia, res 171 Agnes
Myers-Gray, Miss Mabel, res 171 Agnes
Myers-Gray, W, barrister, solicitor, &c, Dupont blk, 694 Columbia, res 171 Agnes

N

Naho, Miss Maggie, chambermaid, Holbrook hse, 705 Front
Nanaimo Coal wharf, 548 Front, New Vancouver Coal Mining & Land Co, Ltd, J W Creighton, agt
Nanaimo steamers, C.P.N. Co's whf, 620 Front, Thos L Briggs, agt
Nash, Ebenezer, carptr and bldr, 118 Third ave
Nash, Frederick, clk, Richard McBride, res 118 Third ave
Neely, Adolphus, L, tallyman, B.S. M., res 650 Columbia, Sapperton
Neely, John, sawyer, B.S.M. res 650 Columbia, Sapperton
Neil, Richard, deliveryman, Westmr Meat Market 744 Columbia, res Sixth ave
Neilson, Miss Christina, dressmaker, res 513 Carnarvon
Neilson, James F, machinist, res 513 Carnarvon
Nelson, Alfred, cooper, res 331 Pine
Nelson, D H, carptr, R.C.P.M.
Nelson, Miss Hilda, domestic, res 521 Fifth ave

SEE OUR SCOTCH AND ENGLISH TWEED SUITS FOR MEN AND BOYS
B. WILLIAMS & Co,, Clothiers and Hatters, 97 Johnson St., Victoria.

ED WATERS
L. DREWRY, Winnipeg

Neil, master mari-
h
irdresser, res 631
herman, res Depot
n
tnder, Depot htl
ainter, res 407 St
s 219 Second
sm n, H B Shad-
Second
ter, Caledonia htl,
her, Fraser Valley
753 Columbia, res
th ave
nsurance Co of
A B Mackenzie &
umbia
Ethel, res 171
student-at-law, 694
1 Ag s
Mabel, res 171
barrister, solicitor,
694 Columbia, res

N

gie, chambermaid,
5 Front
rf, 548 Front, New
Mining & Land Co,
ton, agt
C.P.N. Co's whf,
L Briggs, agt
rptr and bldr, 118
clk, Richard Mc-
ird ave
L, tallyman, B.S.
mbia, Sapperton
er, B.S.M. res 650
rton
veryman, Westmr
44 Columbia, res
tina, dressmaker,
n
machinist, res 513
per, res 331 Pine
r, R.C.P.M.
, domestic, res 521

R MEN AND BOYS
n St., Victoria.

SHERMAN HOUSE, - Vancouver, B. C.
J. B. MEYTYER, Proprietor. Open Day and Night. Most Reasonable Rates in the City.

Nelson, Nels, brewer, City Brewery, Cunningham, res Eleventh
Newington, Sydney, fireman, res 455 Agnes
Newman, Geo A, ship carptr, R.C.P.M, res 1050 Sixth ave
Newman, Geo, compositor, Columbian office, res 263 Eleventh
Newton, E J, saddler, 547 Front, res Fourth
New Vancouver Coal Mining and Land Co, Ltd, Nanaimo, J W Creighton, agt, coal wharf, 548 Front
New Westminster Building Society, W J Walker, secy, 536 Columbia
New Westminster & Burrard Inlet Telephone Co, local mgr, C G Hodge, 705 Columbia
New Westminster Lacrosse Club, Jas Leamy, pres, Jno Mahony, sec
New Westminster Gas Co, sec treas, G.O.M. Dockrill, Masonic blk
New Westminster Gun Club, F Bourne, sec, shooting ground, Lulu Island
New Westminster, Subordinate Circle, No 148, C.H.C., meets in Templars' Hall, Dupont blk
Nicholson, C M, lbr, res 635 Fourth
Nicholson, Malcolm, fmr, res 271 Sixth ave
Nicholson, Neil, stone mason, res 338 Second
Nicks, Miss Ellen, res 601 Brantford
Nicks, Simeon, shoemaker, res 605 Brantford
Nickson, John J, mgr, gas works, res Eleventh
Niebergall, John, tanner and currier, Rosseau's tannery, 840 Brunette, res Sapperton
Nilson, Miss Amanda, T R Pearson's res 725 Royal ave
Nilson, Peter, fisherman, res 126 McInnes
Noble, Henry, tmstr, res 86 Blackie
Nobles, E B, driver, No 3 Fire hall, 748 Front
Nolans, Saml, tmstr, res 917 Columbia
Noot, W Frank, architect, rm 8, Curtis blk, 691 Columbia
Noot, Wm, city engr, office City hall, res 440 Ash
North British & Mercantile Fire Insurance Co, A B Mackenzie & Co, agts, 607 Columbia
Northern Pacific Railway Co, A B Mackenzie & Co agts, 607 Columbia
Norwich & London Accident Insurance Association, A B Mackenzie & Co agts, 607 Columbia
Nyland, Anders, potter, Mainland Pottery, 279 Fourth, res 510 Cunningham

O

Oblates of Mary Immaculate, superior Father Fayard, St Louis College
O'Brien, F M, mngr Westmr Foundry, res 38 Sixth
Observatory, Meteorological, Columbia, Capt A Peele, observer
Occidental Hotel, prop, J C Gray, 738 Columbia
Occidental Restaurant, proprietor, Moore Bros, 734 Columbia
O'Connor, Arthur, guard, Prov Gaol, res 209 Clinton Place, Royal ave
O'Connor, Robt, student, res 209 Clinton Place, Royal ave
Odd Fellows' Block, 729-733 Columbia, Wm Townsend, caretkr
Oddy, Edward, blksmth, res 1003 Sixth ave, cor Tenth
Oddy, Geo. millhand, R.C.P.M., res 1003 Sixth ave
Oddy, Johnson, freight checker, C. P.R., res 1003 Sixth ave
Oddy, Richard, express driver, R.C. P.M., res 1003 Sixth ave
Oddy, Thackray S, fireman, res 1003 Sixth ave
Odegard, —, night watchmn St Mary's hospital, 243 Agnes
Odin, Capt Frank, master str Transfer, res 701 Seventh ave, E
Odin, Capt G, master mariner, res 338 Columbia
Odin, Miss Mary, res 338 Columbia
O'Flaherty, Jas, bkkpr, 547 Front, res Fourth
Ogle, E W, clothier, 611 Columbia, res 116 Granville
Ogle, Miss Marie, res 116 Granville
O'Halloran, Jas, res Depot htl, 803 Columbia
O'Halloran, Miss Nell, housekpr, Depot htl, 803 Columbia
Okamura, Paul, professor of drawing, St Louis College, 61 Blackwood
Oleson, Andrew, fisherman, res Lulu Island rd

SHAWNIGAN LAKE LUMBER CO., Ltd., Tel. 162. P.O. Box 298.
Mills at Shawnigan Lake. Yard at Victoria, B. C.
ROUGH AND DRESSED CEDAR AND FUR LUMBER, RUSTIC, CLAPBOARDS, FLOORING, MOULDINGS, LATHS, SHINGLES, Etc.

J. A. RITCHIE Sole agent for the Echo Roller Mills, Spokane, and Dungeness Trading Co
3 and 5 STORE STREET, VICTORIA, B. C.

IMAGE EVALUATION
TEST TARGET (MT-3)

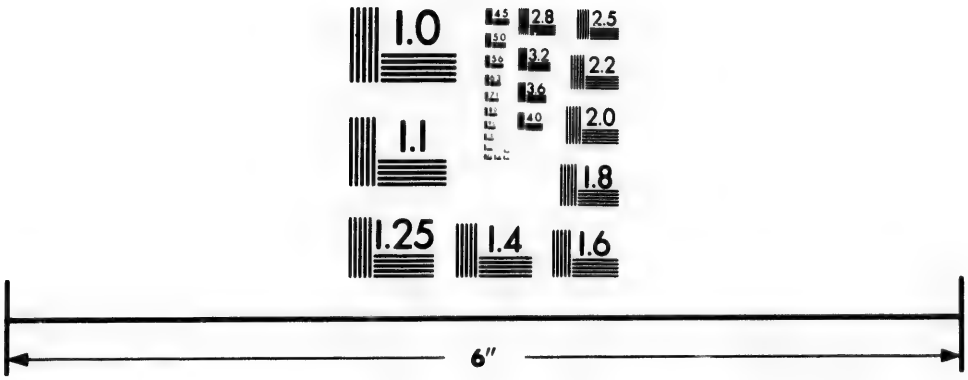

Photographic
Sciences
Corporation

23 WEST MAIN STREET
WEBSTER, N.Y. 14580
(716) 872-4503

2.8
3.2
2.5
2.2
2.0
1.8
1.1
1.0

HUDSON'S BAY COMPANY Direct Importers of Havana Cigars
VICTORIA, B C.

Travel by the Palatial Steamers of the Canadian Pacific Navigation Company, Ltd.
John Irving, Manager, Victoria, B. C.

Oleson, Jack, fisherman, res 30 McNeely
Oleson, Ole, watchman, C.P.R. depot, res Lulu Island rd
Oliver, Jos, engr, str Edgar, res Third
Oliver, Sidney, shipping clk, Wintemute Bros, res cor Bushby and Alice
Olivet Baptist Church, Agnes, Rev J H Best, pastor
O'Neill, Danl, tmstr, res 237 Tenth
O'Neill, Mrs E, fruit, confectionery and groceries, Begbie blk, 419 Columbia
O'Neill, Jas, messenger, C.P.R. Telegraph, res 237 Tenth
Orange Hall, Jos Burr, caretkr, 700 Royal ave, west cor St John
Orphanage of the Sisters of the Good Shepherd, 662 Columbia, Sapperton
Osborne, Wm, millhand, B.S.M., res 598 Brunette
Ouelette, Rev Norbet, O.M.I., rector of St Peter's pro Cathedral, res St Louis College
Ovens, Thos, mchnst and blksmth, 31 Eighth, res 302 Eighth

P

Pacific Coast Lumber Co, Ld, mgr for B. C., J E Scott, Lulu Island rd
Page, Geo, lbr, res 610 Fourteenth
Page, George, carptr, res 1403 Sixth avenue
Palace Restaurant, prop Robt Marshall, 609-611 Front
Palmer, R M, civil engr, res Colonial hotel
Park, Jno, fireman, res 1100 Sixth ave, cor Eleventh
Park-Keeper, Peter Latham, res Queen's Park, First
Parker, Wm E, cigarmkr, 706 Columbia, res Holbrook house
Parnell, Edwd J, grocer, 807 Columbia, res 70 Lorne
Parnell & Gunn, grocers, 807 Columbia
Parsons, Chas, tobacco stripper, 706 Columbia, res 328 Royal ave
Parsons, Robt, fisherman, res 1355 Seventh ave, W
Parsons, Wm P, bldr, res 328 Royal avenue
Partridge, Robt A, bkpr, 715 Front, res Occidental htl
Passage, Albert, Star Laundry, res 340 Cunningham
Passage, Miss Hattie, Star Laundry, res 340 Cunningham
Passage, Ward, proprietor, Star Laundry, res 340 Cunningham
Patchell, W A, guard B. C. Penitentiary, res 900 Columbia, E
Paterson, John, fireman, str Comet, R.C.P.M., res Columbia, W
Paterson, John R, blksmth, 430 Third avenue
Patterson, John, sr, contr, 721-733 Fourth, cor Eighth ave
Patterson, John, jr, contr, 721 Fourth
Paul, Emil O, cigar mkr, 706 Columbia, res 750 Agnes
Paul, Samuel, fisherman, res 1018 Third ave
Peacock, Julian, E O W, librarian Public Free Library and Reading Room, res 190 Dickinson, cor Sarnia
Pearce, Sidney, clk, A Godfrey, res 817 Milton
Pearce, S J, sanitary inspector, City hall, res 817 Milton
Pearson, Frank R, trimmer, City Elec Light Wks, res 512 Fifth ave
Pearson, Rev T D, res 512 Fifth ave
Pearson, T R, Major & Pearson, real estate and insur agts, 536 Columbia, res 725 Royal avenue
Pearson, Thos, fireman, str City of Nanaimo
Peart, James, brewer, res 541 Thirteenth
Peart, Rev M C, B.A., Columbian Methodist College, res 422 Ash
Peck, Gains, clk to F Crake, jeweler, res Columbia
Peck, John, engr mgr Reid & Currie Iron Wks Co, res 829 Queen's ave
Peck, Wesley, ship carptr, res 148 Wellington
Peebles, Peter, carptr and builder, 51 Mackenzie, res Seventh
Peele, Capt A, meterological observer, Hotel Douglas, res Third
Peele, Clarence D, pressman, res Third
Peele, Mrs, tchr of music, res Third
Peele, Percy R, compositor, Royal City Printing Wks, res Fifth ave
Peele, Stanley G, armature winder, Tramway Power house, res Third

WEILER BROS., the Leading Furniture Dealers, VICTORIA, B. C.

R. T. WILLIAMS & Co. Bookbinders and Blank Book Manufacturers
VICTORIA, B C.

Peers, Alex, retired fmr, res 521 Fourth ave, cor Sixth
Pellow, Wm, tanner and currier, Rousseau's tannery, res 840 Brunette
Perdue, Aaron, tmstr, res 757 Carnarvon
Perdue, Joseph, fruit dealer, 15 Eighth res 757 Carnarvon
Perdue, Joseph, tmstr, res 757 Carnarvon
Pert, James, lbr, res Thirteenth
Peters, Henry, pipe fitter, res 138 Wellington
Peters, James B, mchnst, res 264 Second, cor Third
Peters, Watson, millwright, res 138 Wellington
Peterson, Andrew, watchman, str City of Nanaimo, 620 Front
Peterson, Charles H, carptr, res 461 Eleventh
Peterson, Edward, oiler, str City of Nanaimo, res Vancouver
Peterson, Peter, mill hand, B. S. M., res mill shacks
Phenix Fire Insurance Co, of Brooklyn, Turner, Hart & Co, agts, 612 Columbia
Philip, Alexander, notary public, financial and insurance agt, &c, 30 Sixth, res 916 Third ave
Phillips, A, fireman, res 701 Columbia
Philips, Gordon, reporter, res Queen's htl
Phillips, James, steward, Prov Lunatic asylum, res 402 Agnes
Phillips, J E, general outfitter, 707-711 Columbia, res 357 Queen's ave
Phillips, Leonard, clk, S H Webb, 685 Columbia, res 455 Agnes
Phillips, Matthew J R, general outfitter, 707-711 Columbia res 402 Agnes
Phillips, Miss S J, res 402 Agnes
Phillips, Walter, assistant, Mainland Pottery, res 99 Eighth
Pickles, Carey, rancher, res 455 Agnes
Pike, Patrick, deck hand, str City of Nanaimo, New Westminster wharf
Pittendrigh, Alfred John, electrician, res Second, cor Fifth ave
Pittendrigh, Capt Geo, J. P., N. P., stipendiary magistrate and coroner for the counties of New Westmtr, Yale and Vancouver, res Second, cor Fifth ave
Plester, Henry, lbr, res 291 Durham
Plester, James, lbr, res 291 Durham
Plymouth Brethren Hall, 25 Blackie
Pogue, Levi, nurseryman, 531 Maple, res off Fifth ave
Poingdestre, Mrs, res 581 Fifth, cor Sixth ave
Police Magistrate, T C Atkinson, office, Masonic blk, Lorne
Police Office & Lockup, chief of police, Wm Huston 645 Carnarvon
Pollard, Henry, sr, planer, B.S.M. res 220 Keary, Sapperton
Pollard, Henry, jr, millhand, B.S.M. res 220 Keary, Sapperton
Pollard, John, yardman, B.S.M. res 220 Keary, Sapperton
Pollard, Wm, rivetter, res 1581 Fifth ave
Pope, John, carptr, res 461 Sixth ave
Postoffice, Jno C Brown, postmaster, 539 Columbia
Postlethwaite, Miss E E, res 321 Pine
Poundkeeper, R H Batt, P.C., res 140 Fourteenth
Poverty Hall Dairy Farm Co, Liverpool, Surrey, A Ferguson mgr
Powell Block, 510 to 518 Columbia
Power, Frank T, shipping agt, res 707 Fifth ave
Power, Richard, purser, str Gladys, res 707 Fifth ave
Power, Capt R T, master mariner, res 707 Fifth ave
Prairie, J A, news agt, G.N. railroad, res Htl Douglas
Presbyterian Church, (St Andrew's) cor Carnarvon and Blackwood, Rev Thomas Scouler, minister
Presbyterian Church (Knox) Sapperton, Rev E B Chestnut, minister
Presbyterian (West) Church, cor Twelfth and Sixth ave, Rev G B Grieg, minister
Presbyterian Church, Chinese Mission Hall, 343 Front
Presbytery of Westminster, Moderator, Rev Thos Glassford, B.A. Ladner's Landing
President of the Royal Agricultural and Industrial Society of B C, Thos J Trapp
Preston, Miss Alice, res 598 Brunette, Sapperton
Preston, George shoemaker, res 598 Brunette,
Preston, Neville, machinist, Reid & Currie Iron Wks, res cor Seventh & Royal ave

Shawnigan Lake Lumber Co., Ltd. Rough and Dressed Cedar and Fir Lumber. All Kinds of Builders' Lumber in Stock. Tel. 162.
T. ELFORD, Manager. P. O. Box 298, Victoria, B. C.

Open Day and Night Largest in Province. VICTORIA TRANSFER CO., LTD. 21 and 23 Broughton St. VICTORIA, B. C. Telephone . . 129

THE "GOLDEN KEY" BRAND ÆRATED WATERS
Fine Goods a Specialty; no cheap grades produced. EDWARD L. DREWRY, Winnipeg.

CANADIAN GENERAL ELECTRIC CO., LTD. ELECTRICAL CONTRACTORS AND MANUFACTURERS.
Head Office—Toronto, Ont. Factories—Peterboro, Ont. B. C. District—Vancouver, B. C. Write for Estimates.

Preston, Robt, lumberman, res 703 Royal ave
Preston, Sam, frmn logger, Gilley & Rogers wharf, res Fourteenth
Preston, Samuel, frmn logger, res 625 Twelfth
Pretty, Charles, retired fmr, res 1601 Sixth ave
Pretty, Miss Lilly, res 1601 Sixth ave
Price, David, carptr, res 119 Park Row
Price, Thos, lbr, res 863 Royal ave
Pride, Miss N, appr milliner, R P Freeman & Co, 673 Columbia, res 425 Ash
Pride, W A, salesman, Western Fisheries & Trading Co, res 425 Ash
Pringle, Miss Ella, res 261 St Patrick
Pringle, Miss Edith, res 261 St Patrick
Provincial Asylum for the Insane, 200 to 450 Columbia, E
Provincial Building & Loan Association of Toronto, Turner, Hart & Co, agts, 612 Columbia
Provincial Gaol, Ontario, W Moresby, warden
Provincial Government, agts office, Court hs bldng, Chas Warwick, agt
Provincial Government Assessor and Collector, Ed L Kirkland, assessor and collector
Provincial Government Law Library, Court hse bldng
Provincial Government Land Registry Office, Court hs, C S Corrigan, dist registrar of titles
Provincial Government Road Inspector, Jno Sprott, insptr
Provincial Government Land & Works Department, offices, Court hse bldng, Chas Warwick, Govt agt
Public Free Library and Reading Room, 521 Columbia, Julian E O W Peacock, librarian
Public Works (Provincial Government) supt, Jno Sprott, Court hs
Purdy & Williams, bldrs & contrs
Purdy, W D, bldr and contr, res 823 Queen's ave
Purves, Chas, painter, res Second ave, Burnaby
Pythian Castle, K. of P., Burns blk, 689 Columbia

Q

Q. P. Corner, the, cor Columbia and Blackie
Queen's Hotel, B Wrede, prop, 403-405 Columbia
Quilty, Thos W, res 163 Albert crescent
Quilty, Thos W, kpr B.C. Penitentiary, res 163 Albert crescent
Quon Lung, Chinese provision and grocer, 405 Front

R

Radley, Jas, cook, res 58 Blackie
Radley, Mrs Jas, dressmkr, res 58 Blackie
Radley, Mrs, housekpr, Merchants' htl, 837 Columbia
Rae, Alex, expressman, stables 806 Columbia
Rae, J D, (Rae & Lamb,) grocer, 613 Columbia, res 860 Fourth ave
Rae & Lamb, grocers and tea mchts, 613 and 615 Columbia
Rae, Mrs Wm, dry goods and millinery, Globe house, 627 Columbia, res 663 Third ave
Rae,—, boot and shoemkr, Rousseau's factory, res cor Seventh and Royal ave
Raith, Fredk, sr, blksmth, res Sixth
Raith, F T, jr, fireman, res Sixth
Rand, A E, real est agt, room 6, Curtis blk, 691 Columbia, res Queen's avenue
Rankin, J V, storekpr, R. C. P. M., res 437 Fourth
Rankine, Miss Lizzie, res 417 Fourth
Ransom, W B, clk, Bank of B. C., 542 Columbia, res Second
Rathborne Sisters, Calanthe Temple, No 1, meet in Pythian Castle, Burns blk
Raveley, Algernon, foreman, res 821 Fourteenth
Read, Alex, lbr, res Regina
Read, H T, res 412 Royal ave
Read, Miss Lillie, res Oak
Reckman, R J, treas, R.C.P.M., res 402 Third ave
Recorder of Mines Office, Courthouse bldng, Chas Warwick, recorder
Reed, Miss Ellen, domestic, (M M English,) 121 Royal ave
Rees, Richd, bottler at Henley's soda water factory, res 230 Fifth ave
Reformed Episcopal Church, (St Paul's,) Seventh, Rev Dr Reid, pastor

SEE OUR SCOTCH AND ENGLISH TWEED SUITS FOR MEN AND BOYS
B. WILLIAMS & Co., Clothiers and Hatters, 97 Johnson St., Victoria.

WATERS
WRY, Winnipeg.

le, prop, 403-
Albert cres-
B.C. Peniten-
crescent
provision and

58 Blackie
ssmkr, res 58
r, Merchants'
n, stables 806
b,) grocer, 613
ourth ave
and tea mchts,
ia
oods and mil-
, 627 Columbia,
hoemkr, Rous-
or Seventh and
mth, res Sixth
n, res Sixth
gt, room 6, Cur-
ia, res Queen's
or, R. C. P. M.,
res 417 Fourth
Bank of B. C.,
econd
lanthe Temple,
Pythian Castle,
reman, res 821
Regina
oyal ave
Oak
R.C.P.M., res
fice, Courthouse
ck, recorder
domestic, (M M
ave
at Henley's soda
30 Fifth ave
Church, (St
Rev Dr Reid,

MEN AND BOYS
St., Victoria.

SHERMAN HOUSE, Vancouver, B. C., J. B. MEYTYER, Proprietor
Open Day and Night. Most Reasonable Rates in the City.

Registrar of Births, Deaths and Marriages, Chas Warwick, registrar.
Registrar for the Issue of Marriage Lisences for the City of New Westminster, Fredk Crake, 605 Columbia
Registrar Supreme and County Courts, Wm Hy Falding, Courthouse
Registrar and Surveyor of Shipping, J S Clute, Custom house
Registrar of Titles, C S Corrigan, Prov. Gov. Land Registry office, Courthouse
Registry Office for Servants, Mrs L E Gordon, 601 Agnes, cor Sixth
Reichenbach, Frank, butcher, City Meat Market, res 741 Eighth
Reichenbach, Joseph, prop City Meat Market, 704 Columbia, res 741 Eighth
Reid & Currie Iron Works Company, Ltd, John Peck, liquidator, 741-747 Columbia
Reid, John, blksmth, 901-903 Columbia, res 435 Agnes
Reid, Rev Dr J, St. Paul's Reformed Episcopal Church, res 138 Seventh
Reid, Lawrence, lbr, res 610 Sixth avenue
Reid, Mrs Mary, laundress, Prov Lunatic Asylum
Reid, R L, L.L.B., (Howay & Reid,) 705 Columbia, res 1021 Fifth ave
Rendall, D L, millwrigh S.M., res Cumberland, E
Rennie, John, millwright, res 124 McInnes
Resendes, Albino, fisherman, res 1431 Sixth ave, W
Reynolds, Robert, millhand, B.S.M., res 815 Brunettee, Sapperton
Riach, James, res 68 Blackie
Richardson, James, expressman, res rms 1-3-4, 2nd floor, Begbie blk, 617 Columbia
Riley, C W, Westminster Meat Market, 744 Columbia, res Collingwood
Riske, L W, mnr, res 711 Queen's avenue
Ritchie, Geo, clk, T S Annandale, res 734 Queen's ave
Ritchie, Capt Jas K, res 435 Fourth
Roach, S H, telephone repairer, Telephone Exchange, res rm 41, Burr block
Robbie, Isaac, tmstr, Cosmopolitan hotel
Roberts, Howell Owen, lbr, res 1051 Auckland
Roberts, Jas, lbr, res 1429 Fifth ave
Robertson, Chas, cabinet mkr, Wintemute Bros, res Eighth
Robertson, Geo, mcht, res 527 Twelfth
Robertson, Jas C, plasterer, res Princess
Robertson, R J, guard B. C. Penitentiary, res 580 Columbia, E
Robinson, Chas, bar tndr, Colonial htl, 621 Columbia
Robinson, Miss Edith E, tchr, Central school, res 317 Queen's ave
Robinson, F R, pork butcher, 621-623 Front
Robinson, Ira M, line repairer, C. P. R. telegraph, res Royal ave
Robinson, Capt Jas A, master str Samson, res 195 Columbia
Robinson, John, tramway motorman, res 157 Fourth ave
Robinson, Thos, fish curer, res 1330 Fourth ave
Robson, Chas J, crockery, fruit and confectionery, 622 Columbia, res 421 St. George
Robson, David, city clk, office City hall, res 711 Royal ave
Robson, Fred H, insurance agt, res Cornwall
Robson, Geo, carptr, res 815 Milton
Rogers, Miss Annie, res 123 Albert Crescent
Rogers, Miss Ellen, principal Girls' Central school, res 581 Royal ave
Rogers, Capt James, str City of Nanaimo, res 705 Agnes
Rogers, J W, coal mcht, 762 Front, res 705 Agnes
Rogers, L, coal mcht, 762 Front, res 123 Albert Crescent
Rogers, Lincoln, purser, str City of Nanaimo
Rogers, Miss Louise, res 123 Albert Crescent
Rogers, Capt William, str Dunsmuir, res 705 Agnes
Rogers, William, jr, marine engr, str City of Nanaimo, res 705 Agnes
Rolph, Adam F, fmr, res 571 Fifth
R.C.Cemetery, Sapperton, Rev Father Ouelette, parish priest, in charge
Roman Catholic Chapel, Twelfth
Roman Catholic (Indian) Church, Brownsville, Surrey
Roman Catholic (Indian) Church of St Charles, 74 Blackwood

Shawnigan Lake Lumber Co., Ltd.
Rustic, Clapboards, Flooring, Mouldings, Laths, Shingles, Etc., in stock or to order. Yard, Discovery St., between Government and Store Sts. Address all communications to P. O. Box 998, Victoria, B. C. Telephone 162.
T. ELFORD, Manager.

J. A. RITCHIE, Dealer in General Produce, Flour, Feed, Fruit, Poultry
Consignments Solicited. 3 and 5 Store Street, Victoria, B. C.

HUDSON'S BAY COMPANY European and English Groceries, Wines and Liquors, free and in bond.
Victoria, - - British Columbia.

TRAVEL BY THE PALATIAL - STEAMERS OF THE - CANADIAN PACIFIC NAVIGATION COMPANY, Ltd., JOHN IRVING, Manager, VICTORIA, B. C.

R. C. Pro-Cathedral Church of St Peter, cor Columbia and Blackwood, Rev Herbert Ouelette, O.M. I., pastor
Rombough, Miles, logger, res Depot htl, 803 Columbia
Roscoe, Thomas, tmstr, res 1361 Cariboo
Ross, Albert, yardman, B.S.M., Sapperton
Ross, Andrew W, insurance, financial and real estate agt, Douglas-Elliott blk, 604 Columbia
Ross, Chas A, salesman, H Harvey, 347 Front, res 81 Eighth
Ross, Mrs Flora, matron, Prov Lunatic asylum
Ross, Miss Helen, res 961 Queen's ave
Ross, H F, compositor, "Columbian" office, res 81 Eight
Ross, Jos E, Dom and Prov land surveyor, Douglas-Elliott blk, res 1026 Seventh
Ross, J, deck hand, str Gladys, Stanley dock
Ross, Miss Lorne, res 961 Queen's ave
Ross-McLaren Sawmills, off Pitt River rd, 1 mile above Sapperton
Ross, M, fruit and confectionery dlr and tobacconist, 732 Columbia
Ross, Robert E, book-kpr, res 174 Agnes
Rosslyn, I Birch Fisher, 699 Third ave
Ross, William, tallyman, R. C. P. M., res 961 Queen's ave, cor Tenth
Rosso, Michael, lbr, R. C. P. M., res 150 Twelfth
Rousseau, E F W, asst at tannery, 840 Brunette, res cor Fourth ave and Sixth
Rousseau, Jas, tanner, boot and shoe mcht, 625 Columbia, res cor Fourth ave and Sixth
Rowe & Martin, dress and mantle makers, 34 Sixth
Rowe, W J, carptr, res 513 Brantford
Roxbury, Mrs Annie, res 750 Queen's ave
Roxbury, Charles, student, res 750 Queen's ave
Roxbury, Wm, lbr, res 874 Agnes
Roy, Peter D, machine hand, R.C.P. M., res Depot htl
Royal Agricultural and Industrial Society of B. C., A B Mackenzie, sec, 607 Columbia
Royal City Art & Scientific Society, rms Public Library blk, president, Rev H H Gowen, sec, R Law
Royal City Planing Mill Factory & Lumber Yard, 970 to 1200 Columbia, W
Royal City Printing Wks, prop Fred Jackson, 510 Columbia
Royal Columbian Hosptl, Dr Walker, supt, 801 Columbia, Sapperton
Royal Templars of Temperance, New Westminster Council No 1, meets in Oddfellows' hall, Miss M Williams, rec sec
Rugby Football Club, (Wanderers,) W B Ransom, pres, W C Moresby, sec
Rush, Chas, quarter master, str City of Nanaimo
Rushton, Herbt, mill hand, R.C.P.M
Rushton, John, sr, tallyman, R.C.P. M., res 902 Fourth ave
Rushton, John, jr, machine hand, R. C.P.M. res 902 Fourth ave
Rushton, teacher of music, Public school
Russell, A L, ship broker, Colonial htl, res Vancouver
Russell, Josiah, fisherman, res 1370 Cariboo
Russell, Samuel John, tanner and currier, res 108 Third ave
Ryall & Co, H, The R G Macpherson drug store, Curtis blk, Columbia
Ryall, Herbert, drug clk, D S Curtis & Co, 617 Columbia, res Sixth

S

Sabourin, Emory, logger, res 594 Brunette
Saint, Joseph, ship wright, B.S.M. Co, res 42 Hospital
Sait, Edwin G W, draughtsman, res 263 Eleventh
Sampson, Thos, guard B.C. penitentiary, res 522 Columbia, E
Sands, Jno, carptr, res 531 Thirteenth
Sanitary Inspector, S J Pearce, office, City hall
Sapperton Methodist Church, Rev H E Bayley, B.A., pastor
Sapperton (Knox) Presbyterian Ch, Rev E B Chestnut, minister
Sapperton Public School, 881 Columbia, E
Saul, Joseph, stmboat hand, res 941 Fourteenth

WEILER BROS. are Agents for Crossley & Sons Fine Carpets
FORT STREET, VICTORIA, B. C.

We Employ more Hands and more Capital than all Other Binderies in the Province
R. T. WILLIAMS & CO. 98 Broad Street, Victoria, B. C.

Sawyer, Jas, carptr, res 537 Twelfth
Sayer, Robt, salesman, B.S.M. Co, res St Patrick
Sayer, Thos, lbr, res 281 Seventh ave, East
Sayers, Jos, fireman, city electric light station, res 213 Oakland
Scandinavian Lutheran Church, Tenth, Rev A J Oleson, pastor
Schmidt, Godfrey, tobacconist, 629 Columbia
Schofield & Bray, fruit dlrs, 714 Columbia
Schofield, Herbert, (Schofield & Bray) 714 Columbia, res 212 Ninth
Schroeder, Jas, yardman R.C.P.M., res mill cabins
Schwarz, Fred, prop Colonial htl, 621 Columbia
Sclater, Wm, blksmth, 31 Eighth, res Cumberland, E
Scott, Mrs Amy, res 946 Columbia, Sapperton
Scott, Frank, engr, res 1410 Sixth ave
Scott, Miss Fanny, res 619 Victoria, East
Scott, Jas, engr, res 439 Agnes
Scott, Jas, fmr, res 1371 Eighth ave
Scott, John, lbr, res 21 Keary
Scott, Jacob, carptr, res 853 Royal ave
Scott, J G, mngr Pacific Coast Lumber Co, for B.C., res 324 Royal ave
Scott, J B, caretkr Begbie blk, 417 Columbia
Scott, Mrs J, milliner, res 853 Royal ave
Scott, Wm, sawyer, Pacific Coast Lumber Co, Ltd, res cor Fourteenth and Eighth ave
Scott, W H, barber, 823 Columbia, res Central htl
Scoullar, E S, bookkpr, Htl Douglas
Scoullar, E S, contr, res 736 Royal avenue
Seagraves, C S, pressman, 510 Columbia, res Sapperton
Sea Island Cannery, North Arm, Fraser river
Selberg, Albert, deckhand, str City of Nanaimo
Servants' Registry Office, Mrs L E Gordon, 601 Agnes
Seymour, A D, clk, Bank of Montreal, res 245 Sixth
Seymour, Chas Edwd, com mcht, 245 Sixth
Seymour, Chas, jr, mate, str Gladys, res 245 Sixth
Seymour, Geo W, clk, res 245 Sixth
Seymour, Geo, acting bailiff, res Sixth
Shackleton, Thos Jas, cleaner, City Electric Light station, res Durham
Shadwell, H B, (H B Shadwell & Co,) Bon Marche, res 689 Third ave
Shadwell, H B & Co, Bon Marche, dry goods and clothing, 624-626 Columbia
Sharp, Rev A K, student, Columbian Methodist College, 424 Ash
Sharp, Richard P, architect, 540 Columbia, res Duncan blk
Sharpe, Jas H, lumber salesman, R.C.P.M., res cor Fourth ave and Ninth
Shatton, R, plumber, 29 Sixth ave, res 537 Clarkson
Shaw, Clarence, tmstr, 782 Columbia, res Central htl
Shaw, Fletcher, dynamo tender, City Electric Light station, res 240 Mowat
Sheaves, Thos, fisherman, res 351 Fourteenth
Shelby, E F, tchr of violin, piano and dancing, res 60 Eighth
Shepard, J R, agt, Mainland Pottery, 279 Front, res South Westmr
Shepherd, Arthur, assnt, Govt. Agent's office, res 122 Columbia, E
Sheriff's Office, Courthouse bldng, T J Armstrong, sheriff County of Westminster
Sherwood, R C, prntr, 694 Columbia
Shildrick, Rev A, rector of Holy Trinity, Cathedral Church, res Merrivale
Shiles, Bartley W, mayor, and contr, res 617 Carnarvon
Shiles, Delaware A, agt, W. & V. Tramway, 608 Columbia, res 617 Carnarvon
Shipping Master, J S Clute, Customs house, P.O. bldg
Shirley & Hoy, stoves and tinware, Dupont blk, 700 Columbia
Shirley, J H (Shirley & Hoy), 700 Columbia, res Eleventh
Shouldice, John, lbr, res 850 Brunette, Sapperton
Sim, J P, bank clk, res 195 Columbia
Simpson, James, gardener, res 798 Brunette, Sapperton
Simpson, Miss S A, housekpr, res Cleveland htl, 945 Columbia

SHAWNIGAN LAKE LUMBER CO., Ltd. Rough and Dressed Cedar and Fir Lumber. All kinds of Builders' Lumber in Stock
T. ELFORD, Manager. P. O. Box 298, Tel. 162, Victoria, B. C.

VICTORIA TRANSFER CO., LTD. CHECK BAGGAGE TO ANY PART OF THE CITY. THEIR WAGONS AND CARRIAGES MEET ALL BOATS AND TRAINS.
91 and 93 Broughton St., Victoria, B. C. Tel. 129.

THE "GOLDEN KEY" BRAND ÆRATED WATERS
All machinery latest improved and silver lined throughout. EWD L. DREWRY, Winnipeg.

CANADIAN GENERAL ELECTRIC CO., LTD. ELECTRICAL CONTRACTORS AND MANUFACTURERS.
Head Office—Toronto, Ont. Factories—Peterboro, Ont. B. C. District—Vancouver, B. C. Write for Estimates.

Sinclair & Co, boot and shoe str, 603 Columbia
Sinclair, J W, Westminster agent Williams' Official B. C. Directory Co, res Vancouver
Sinclair, Magnus, fish dlr, F Boutilier & Co, 516 Front, res 1037 Quebec
Sinclair, Marshall (Youdall & Sinclair), 691 Front, res 518 St George
Sinclair, W J (Sinclair & Co), 603 Columbia, res St George
Sisters of Charity of Providence, St Mary's hospital, Superior
Sisters of the Good Shepherd Orphanage, 662 Columbia, Sapperton
Sisters of St Ann's Convent, Superior, Sister Mary Theodore
Sivewright, Mrs H, res 427 Queen's ave
Slack, Enoch, carptr, res 1004 Third ave
Slater, Harvey, sawyer, Pacific Coast Lumber Co, res Lulu Island rd
Slater, Wellington L, frmn, R. C. P. M., res 867 Agnes
Sloan, William, W. & V. Tramway, res 201 Third
Sloane, Miss Maggie, assist hsekpr, Hotel Guichon, 677 Columbia
Small, G R, prop Grotto htl, 633 Columbia
Smith, Alfred C, hook tender, Gilly & Rogers whf, res Holbrook
Smith, Carter, stonemason, res 431 St George
Smith, Daniel, lbr, res 822 Agnes
Smith, Miss E, dressmkr, 615 Columbia, res Albert Crescent
Smith, Mrs E A Bassett, ladies' nurse, res Third
Smith, George W, emp Gilly & Rogers whf, res 868 Agnes
Smith, George Z, millwright, res 315 Third
Smith, James G, fmr, res 219 Second
Smith, John M, pattern mkr, Reid & Currie Iron Wks, res 507 Carnarvon
Smith, J F, steward, B. C. Penitentiary, res 590 Columbia, E
Smith, Jos W, turner, R.C.P.M., res 517 Tenth
Smith, Miss Lilian, domestic, 113 Royal ave
Smith, Phil, steward, res 332 Columbia
Smith, Robt, night watchman, New Westmr wharf, res 525 Carnarvon
Smith, P N, sec and treas, W. & V. Tramway Co, 608 Columbia, res Vancouver
Smith, Samuel, Govt supt, Fraser river improvement, res 233 Sixth
Smith, W A De Wolfe, M.D., C.M., physician and surgeon, res Royal ave, cor Sixth
Smith, Wilbert tmstr, 925 Carnarvon, res 744 Agnes
Smith, Wm, retired, res 223 Sixth
Smither, Alfred, acct, rm 1, Masonic blk, res Twelfth
Smyth, D E, law clk, Eckstein & Gaynor, res Carnarvon
Smither, Russell, carptr, res Sixth ave, W
Smyth, Patrick, guard B.C. Penitentiary, res 580 Columbia, E
Snell, C K, clk, 616 Columbia, res The Coop, 442 Agnes
Sons of England Benevolent Society, Rose of Columbia lodge, No 115, J Bayless, pres, H Disney, sec, meets in Templar's hall, Columbia
Souter, L S, watchman, str Gladys
South Westminster Ferry Wharf, ferry str Surrey, 370 Front
Spain, Thos, bartndr, Colonial htl
Speck, Alex, carptr, res Second ave, Burnaby
Spittal, Thos, tallyman, B.S.M. Co, res 51 Hospital
Sprott, John, Prov Govt rd inspector, res 738 Third ave
Stacy, Miss E, res 118 Columbia, E
Stacy, Lyman C, sawyer, B.S.M. Co, res 118 Columbia, E
Stacy, Ross, mill hand, B.S.M. Co, res 118 Columbia, E
St. Andrew's & Caledonia Society of New Westminster, Peter Grant, chief, J B Ballantyne, sec-treas
St. Andrew's Presbyterian Church, cor Carnavon and Blackwood, Rev Thos Scouler, minister
Stanley, Anthony, tnsmth, res 75 Tenth
Star Laundry, 340 Cunningham, Ward Passage prop
Starratt, John James, carptr, res 518 Ash
St Barnabas' Church, 470 Tenth, Rev H H Gowen, rector
St. Charles' (R. C.) Indian Church, 74 Blackwood
Stead, Hezekiah, bootmkr, res 23 Alexander

See our Boys' Suits and Overcoats. The best assortment in the City. Prices Low. Quality Good.
B. WILLIAMS & Co., 97 Johnson St., Victoria.

SHERMAN HOUSE, - Vancouver, B. C.
J. B. MEYTYER, Proprietor. Open Day and Night. Most Reasonable Rates in the City.

Steam Boiler & Plate Glass Insurance Co of London, Ont., Turner, Hart & Co, agts, 612 Columbia
Steamboat Exchange Saloon, 603 Front, prop D McPhaden
Stein & Bell, chartered accts and insur agts, Duncan-McColl blk, 513 Columbia
Stein, George, lbr, res 28 Hospital
Stein, Miss Selma, domestic, 407 Agnes
Stein, W T (Stein & Bell), Duncan-McColl blk, Columbia, res "The Coop," Agnes
Stevenson, P R, tallyman, B. S. M. Co, res 31 Hospital
Stevenson, Robt, contr, res 874 Agnes
Stewart, Donald, retired fmr, res 824 Fifth ave
Stewart, Finlay, guard B.C. Penitentiary, res Terrace Row, 502 Columbia, E
Stewart, John, lbr, res 73 Tenth
Stickney, Wm, boarding hs kpr, 757 Carnarvon
Stinchecombe, E B, gardener, res 831 Fourteenth
Stipendiary Magistrate for the Counties of New Westminster, Yale and Vancouver, Capt Geo Pittendrigh
Stirsky, Mrs E C, rms, 2nd floor, Curtis blk, 691 Columbia
Stirsky, F, watchmkr and jeweler, 613 Front, res Curtis blk, 691 Columbia
St. Mary's Church, The Venerable C T Woods, rector
Stoess, Chas A, C. E. and Prov. land surveyor, Douglas-Elliot blk, 604 Columbia, res First
Storey, J, saddler, 547 Front, res Central htl
Stott, Wm, supt City waterwks, res 12 Keary
St. Paul's Reformed Episcopal Church, Seventh, Rev Dr Reid, pastor
St. Peter's (R. C.) Pro-Cathedral Church, cor Columbia and Blackwood, Rev Norbert Ouellette
Stramberg, H M, prin High school, 531 Royal ave, res Sixth
Strang, Fielden, bellboy, Hotel Guichon, res 236 Third ave
Strang, Mrs H M, agt electric appliances, res 435 Columbia
Strang, Jno, lbr, res 236 Third ave
Stratton, Mrs E, dressmkr, res 86 Eighth
Street, G, car condr, res 217 Columbia
Street, Miss M, res 217 Columbia
Street, Wm, cook and steward str Edgar, res 217 Columbia
Strople, S N, principal Sapperton Public school, res 900 Columbia, E
Sulley, Jas, carriage bldr, 29 Blackie, res 441 Sixth
Sullivan, J T, tailor, 693 Columbia, res 691 Columbia
Sullivan, Richd J, emp St Louis College, cor Agnes and Blackwood
Summers, Wm, carptr, res 421 Eighth
Sun Life Insurance Company of Canada, The, Turner, Hart & Co, agts, 612 Columbia
Supreme Court Chambers, Courthouse, the Hon Jno Foster McCreight, justice
Supreme and County Courts, registrar, Wm Hy Falding, Courthouse bldng
Supreme Court Local Judge, Wm Norman Bole, Chambers, Courthouse bldng
Surveyor and Registrar of Shipping, J S Clute, P. O. bldg, Columbia
Suter, Miss F E, res 321 Pine
Suter, Jas R, machine hand, R.C.P. M., res Pine
Suter, J K, res 219 Armstrong
Suter, Mrs M A, res 321 Pine
Sutherland, Alex, boat bldr, res 210 Keary
Sutherland, Miss D A, dressmkr, Duncan-McColl blk, 513 Columbia
Sutherland, Geo, plasterer, res 1035 Quebec
Sutherland, Mrs Jno, res 44 Sixth
Sutherland, John, yardman, R. C. P. M., res mill's cabin
Sutherland, Capt John, master str Brunette, B.S.M. Co
Sutherland, William, plasterer, res 1031 Quebec
Sutton, A C, barrister, 40 Lorne, res Colonial htl
Swain, Samuel, baker, Burnaby bakery, 811 Milton
Sweet, Mrs C A, res 318 Carnarvon
Symcock, Henry, ship carptr, Dock square, res 885 Agnes
Synod of the Diocese of New Westminster, W J Walker, secty-treas, 536 Columbia

SHAWNIGAN LAKE LUMBER CO., Ltd. Tel. 162. P.O. Box 298.
Mills at Shawnigan Lake. Yard at Victoria, B. C.
ROUGH AND DRESSED CEDAR AND FIR LUMBER, RUSTIC, CLAPBOARDS, FLOORING, MOULDINGS, LATHS, SHINGLES, Etc.

3 & 5 Store Street, VICTORIA, - B. C. | J. A. RITCHIE, Dealer in Flour, Feed, Fruit, Poultry. | Consignments Solicited.

HUDSON'S BAY COMPANY, WHOLESALE GROCERS and WINE MERCHANTS
VICTORIA, B. C.

Travel by the Palatial Steamers of the Canadian Pacific Navigation Company, Ltd.
John Irving, Manager, Victoria, B. C.

T

Taffendale, Jas, lbr, res 31 Alexander
Tarry, Jas, watchman, B.S.M. Co, res 50 Keary
Taylor, Chas, lbr, Pacific Coast Lumber Co, Ltd, res Jemmett
Taylor, Geo, millhand, R.C.P.M., res 1009 Royal ave
Taylor, Miss Maggie, res 701 Seventh ave
Teather, Edward, tchr music, res 640 Columbia, E
Telegraph Hotel, prop, Hogan Bros, 375-379 Front
Telegraph Office, C.P.R., Y.M.C.A. blk, Columbia, mngr H A Wilson
Telephone Exchange, local mngr, G C Hodge, Armstrong-Young blk, 705 Columbia
Terhune, Capt M G, master mariner, res 713 Columbia, Sapperton
Tessier, Joseph, emp B.S.M. Co
Texas Lake Ice & Cold Storage Co, 261-269 Front, J J Mulhall, pres, J A Foley, sec-treas
Thatcher, Miss J, res 349 Twelfth
Thayer, Rev H A, theological student, St Louis College, 61 Blackwood
Thifault, T, millhand, B.S.M.S. Co
Thomas, Joseph, fireman, R.C.P.M.
Thompson, John Douglas B, (Turner, Hart & Co,) 612 Columbia, res 209 Ninth
Thompson, S J, photographer, 620 Columbia, res Burr blk
Thomson, John, boot and shoemaker, 784 Columbia, res 560 Ninth
Thomson, Mrs John, dressmaker, res 560 Ninth
Thorburn, James, section man W. & V. Tramway, res 840 Thirteenth
Thornber, Laurence, caretaker, Central and High schools, res 57 Blackie
Thornton, Thos, lbr, res 360 Seventh ave, E
Throssew, Frederick, baker, res 23 Blackie
Tietjen, Wm, prop Mainland Cigar fctry, 706 Columbia, res Curtis blk
Tippet, Lawrence, lbr, res 1051 Auckland
Tippet, Thos, lbr res 1051 Auckland
Tisdale, Jos, boat builder, res 211 Keary
Todd, Andrew, sewing machine agt, res 757 Carnarvon
Todd, Wm, tnsmth, 700 Columbia, res 763 Victoria
Tolmie, A J, prop Hotel Douglas, 628 and 630 Columbia
Toronto Shoe Store, prop W W Minthorne, 698 Columbia
Tovey, H T, clk Bank of Montreal, 632 Columbia, res 169 Second
Teway, Edward, tobacco stripper, 706 Columbia, res 772 Columbia
Towers, John, bkpr, R P Freeman & Co, res Hotel Guichon
Townley, C R, real estate, insurance and financial agt, rms 1 and 2 Curtis block, 691 Columbia
Townsend, Herbert R, clk Registry office, Court hs bldg
Townsend, W B, J.P., res Rose Lawn, Third
Townsend, Wm, caretaker, Oddfellows' blk, 729 Columbia
Tramway Office, Douglas-Elliott blk, 608 Columbia, G F Gibson, traffic mgr
Trapp & Co, T J, auctioneers and real est brokers, etc, 719 Columbia
Trapp, Thos J, (T J Trapp & Co) 719 Columbia, res 417 Agnes
Travis, W H, manufacturer's agt, 17 Church, res cor Fourth & Royal ave
Tregent, A E, financial agt, Masonic blk, res Vancouver
Trew, Archibald Newland, mail clk, res 259 Third
Trew, Miss N Evelyn, res 259 Third
Trewartha, Joseph, tmstr, B. S. M. Co, res Columbia, E
Trodden, Jas, condr, res 201 Royal ave, Clinton Place
Trodden, Gordon J, fireman, res 201 Royal ave, Clinton Place
Troop, H E, engr, res 821 Douglas Place
Troutman, John, emp Hotel Guichon
Trowse, Mrs Jemima, dress and mantle mkr, res 729 Fifth ave
Tubbs, Clint, machinehand, R. C. P. M., res 147 Eighth
Turnbull, Adam, bkpr, Pacific Coast Lumber Co, res Central htl
Turnbull & Co, lime, brick and stone wharf, 340-364 Front
Turnbull, Jas, contr and bldr, res 843 Agnes
Turnbull, Robert, waiter, res 121 Fife
Turnbull, Thos, contr, res 215 Ninth

Interior Woodwork, Office and Bar Fittings
Made to Order by WEILER BROS, Victoria.

Latest Improvements in Book-Binding & Paper Ruling. R. T. WILLIAMS & Co.
98 BROAD STREET, VICTORIA, B. C.

Turnbull, Wm, carptr, res 1012 Sixth avenue
Turnbull, Wm, carptr and contr, res 1170 Sixth ave
Turnbull & Working, carptrs, 624 Clarkson
Turner, Mrs A C, res 824 Milton
Turner, Miss Annie, res 738 Royal avenue
Turner, Miss Elizabeth, res 824 Milton
Turner, F G (Turner, Hart & Co), 612 Columbia, res 738 Royal ave
Turner, Geo D student, res 824 Milton
Turner, Geo, civil engr and surveyor, res 738 Royal ave
Turner, Hart & Co, gen insur, real estate and financial agts, 612 Columbia
Turner, Mrs Mary, res 430 Eighth
Turner, Miss Maud, 738 Royal ave
Tylor, Mrs Theo, res 527 Twelfth

U

Union Hall. Armstrong-Young blk, 705 Columbia
United Fire Insurance Co, Ltd, of Manchester, Eng, Turner, Hart & Co, agts, 612 Columbia
Upton, Miss, res 137 Park Row
Urquhart, Malcolm, fisherman, res Cosmopolitan htl

V

Vachon, Alphonse, prop Holbrook hs, 701-705 Front
Vachon, Mrs Alphonse, joint-prop, Holbrook hs
Vachon, Napoleon, bar tndr, Holbrook hs
Van Antwerp, W F, loco engr, res 249 Sixth
Van Daukin, J, pork packer, 621-623 Front
Vanstone, W E, steam, hot water, gas fitter, 29 Sixth, res Leopold
Vass, Mrs C M, res 149 Eighth
Vass, Miss V M, res 149 Eighth
Vianen, W H, mgr fishing dept, Western Fishing and Trading Co, 737 Front, res 29 Alexander
Vidal, Jas Hy, clk, res 581 Fifth
Vintura, Antonio, fisherman, res 450 Thirteenth

W

Waddel, Steve, emp Orphange, Sapperton
Wagner, Jno, carter, R.C.P.M., res 201 Eighth ave
Wagner, Miss Mildred, res 439 Agnes
Wagner, Mrs R, res 201 Eighth ave
Wagner, Wm, asst fireman, str Transfer
Walker, A, deckhand, str Comet, R.C.P.M.
Walker, W V, waiter, Merchants' Hotel Dining rooms, res 116 Tenth
Walmsley, Miss Annabel, res 10 Keary
Walmsley, Edwd, sr, yardman, B. S. M. Co, res 837 Brunette
Walmsley, Edwd, jr, millhand, B. S. M. Co, res 837 Brunette
Walmsley, Edwd O, yardman, B. S. M. Co, res Cumberland, Sapperton
Walker, Dave, hair dresser, Hotel Douglas Shaving Parlors, MacKenzie
Walker, Miss M, res 452 Fourth ave
Walker, R Eden, M.D., physician and surgeon, 871 Carnarvon
Walker, Wm B, gardener, res 452 Fourth ave
Walker, W J, notary public, accnt and city auditor, 536 Columbia, res res Burr blk
Walmsley, Miss Elizabeth, res 10 Keary
Walmsley, Hy, blksmth, B.S.M. Co, res 837 Brunette
Walmsley, Jas, tmstr, B.S.M. Co, res 837 Brunette
Walmsley, Jas P, watchman, C.P.R. depot, res 10 Keary
Walmsley, Jno, freight clk, C.P.R., res 10 Keary
Walmsley, Leslie, millhand, res 10 Keary
Walmsley, Miss Margaret, res 837 Brunette
Walmsley, Miss Mary Jane, res 837 Brunette
Walmsley, Thos, sr, fmr, res 10 Keary
Walmsley, Thos, jr, yardman, B.S.M. Co, res 10 Keary
Ward, Capt George, master str Sembury, res 539 Eleventh
Ward, Gilbert, lumberman, res Richmond, Sapperton
Ward, Jacob, box mkr, B. S. M. Co, res Richmond, Sapperton

Shawnigan Lake Lumber Co., Ltd. Rough and Dressed Cedar and Fir Lumber. All Kinds of Builders' Lumber in Stock. Tel. 162.
T. ELFORD, Manager. P. O. Box 298, Victoria, B. C.

VICTORIA TRANSFER CO., Ltd. Best Hacks at Reasonable Rates and Quickest Despatch.
21 and 23 BROUGHTON ST., VICTORIA, B. C. TEL. 129.

THE "GOLDEN KEY" BRAND ÆRATED WATERS
Highly Carbonated Club Soda and Belfast Ginger Ale. EWD. L. DREWRY, Winnipeg.

CANADIAN GENERAL ELECTRIC CO., LTD. ELECTRICAL CONTRACTORS AND MANUFACTURERS.
Head Office—Toronto, Ont. Factories—Peterboro, Ont. B. C. District—Vancouver, B. C. Write for Estimates.

Ward, John A, bcx mkr, B. S. M. Co, res Richmond, Sapperton
Ward, Miss Louisa, domestic, res 121 St Patrick
Ward, Thos E, carpt, res 50 Hamilton, E
Wardlaw, William, com traveller, res 1361 Fifth ave
Wark, Mrs A, res 420 Twelfth
Warwick, Charles, Govt agent, Court hse bldg, res 710 Royal ave
Watson, Edward, butcher, 704 Columbia, res 1307 Sixth ave
Watson, John, frmn, Fire hall No 1, 509 Columbia
Watt, James, engr, str Surrey, res 222 Armstrong
Watt, James, fmr, 687 Columbia, Sapperton
Watt, James, engr, B.S.M. Co, res 121 Keary
Watt, John, fmr, 687 Columbia, Sapperton
Watt, Peter, fmr, 687 Columbia, Sapperton
Watt, William, yardman, B.S.M. Co, res 687 Columbia, E
Watt, William, night watchman, str Surrey, res 222 Armstrong
Webb, S H, gun and locksmith, 685 Columbia, res 318 Carnarvon
Webster, J A, sawmill prop, res 229 Columbia
Webster, Joseph, sawyer, B.S.M. Co, res Port Moody rd
Welch, Miss Bertha, clk, G F Welch, 599 Agnes, res 660 Seventh
Welch, Miss Ella, res 247 Seventh
Welch, George Fred'k, painter and decorator, 599 Agnes, res 660 Seventh ave
Welch, Harry, fmr, res 247 Seventh
Welch, John William, fireman, City Electric Light station, res 660 Seventh ave, E
Wellington Coal Wharf, J W Creighton, agt, Front
Wells, Miss B G, cook, Columbian Methodist College, 420 Ash
Wells, Nelson, carptr, res 463 Seventh
Wells, Norton, factory hand, B.S.M. Co, res 801 Brunette
Wells, Wm, turner, B.S.M. Co, res 801 Brunette
Wellwood, Robt G, dairyman, res 1621 Sixth ave
Welsh & Co, photographers, 437 Columbia
Welsh, Chas, clk, 807 Columbia, res Third ave
Welsh, Daniel, com and mnfrs agt, res 320 Third
Welsh, Duncan J, tchr, res 434 Third avenue
Welsh, F, dentist, Duncan-McColl blk, 513 Columbia, res Colonial htl
Welsh, Howard M, photographer, 437 Columbia, res Third
West End Methodist Church, Sixth ave, Rev J P Hicks, pastor
West End Pharmacy, G T Burnett, 746 Columbia
Western Fisheries and Trading Co, mgr Jas Anderson, 737 Front
Westminster Club, E A Jenns, pres, J S C Fraser, secy, 604 Columbia
Westminster Foundry and Machine Works, 319-325 Front
Westminster Hardware Co, mgr, D S McLachlan, 699-703 Columbia
Westminster Meat Market, C W Riley, 744 Columbia
Westminster Slate Quarry Co, Jno J Jones, official liquidator, 604 Columbia
Westminster and Vancouver Tramway Co, 608 Columbia, traffic mgr, G F Gibson
Westminster Woollen Mills, 301-303 Front
Westminster Presbyterian Church, cor Twelfth and Sixth ave, Rev G B Greig, minister
Wetherell, Jas de Cautier, gardener, Second, cor Fifth ave
Wheeler, Fred J, agt Great Northern Ry, 606 Columbia, res Vancouver
Whelan, Rev Jno, acting chaplain penitentiary, res St Louis College
Whelan, Bro Wm, prof, St Louis College, res 61 Blackwood
Whelpton, Jos, lbr, res 265 Oakland
White, Alfred E, treas, C. H. Co, Ld, 718 Columbia, res 450 Fourth ave
White Rose Degree Lodge, No 11, S.O.E.B.S., Rose of Columbia Lodge, meets in Templars' hall, Dupont blk
White, T C, assnt to T S Higginson, res 613 Carnarvon
Whitehouse, S G, carptr, B.S.M. Co, res 1050 Cornwall
Whiteside, Arthur M, student-at-law, 38 Lorne, res 819 Fourth ave
Whiteside, D W, caretkr, Court house bldgs, res 819 Fourth ave

Eastern Tailor-made Suits to Measure. Fit and Finish Guaranteed
See our Samples and Prices. B. WILLIAMS & CO., 97 Johnson St., Victoria.

SHERMAN HOUSE, Vancouver, B. C., J. B. MEYTYER, Proprietor
Open Day and Night. Most Reasonable Rates in the City.

Whiteside, Frederick H, clk, res 819 Fourth ave
Whiteside, Wm James, barrister (Corbould & McColl), 38 Lorne, res 347 Queen's ave
Whittaker, Henry J, tallyman, R. C. P.M., res 261 Eleventh
Whittendale, James, tmstr, B. S. M. Co, res Cumberland, Sapperton
Whittendale, John, tmstr, B.S.M. Co, res Cumberland, Sapperton
Whittington, Rev R, M. A., B. Sc., principal Columbian Meth Col, res 414 Ash
Whyman, Edward, City hall janitor, res cor Sixth and Fifth ave
Whyte, John C, contractor's agt, res 683 Third
Wiggins, John, fmr, res 710 Twelfth
Wilberg, B, cigar mkr, 706 Columbia, res Central htl
Wilcox, Solon, painter and decorator, 28 Blackie
Wilkie, Harry, lbr, res 1030, Leith
Willey, Miss L, res 588 Third ave
Williams, Miss A P, dressmkr, res 423 Sixth
Williams, G, mill hand, R. C. P. M., res Third ave
Williams, Guy, mill hand, B.S.M.Co, res 598 Brunette
Williams, Henry J, contr, res 91 Fourth
Williams, Herbert, clk, res 91 Fourth
Williams, H H, kpr, Prov Lunatic asylum, res 732 Third ave
Williams, Lewis, engr, str Blonde, res 729 Columbia, Sapperton
Williams, Major, painter and decorator, res 519 Carnarvon
Williams' Official British Columbia Directory, New Westmr agt, J W Sinclair, res Vancouver
Williamson, John, pork packer, 621-623 Front
Williamson, Laurence, cook, Palace restaurant res 611 Front
Wilson A C, prop Mainland pottery, 279 Front, res 408 Royal ave
Wilson's Boat House, boat building and hiring, 964-968 Columbia
Wilson, A C & Co, Mainland pottery, 271-279 Front
Wilson, C B, clk, Bank of B. C., res Second
Wilson, Charles, clk, Colonial htl, 631 Columbia
Wilson, Miss Edith Bell, res 151 Agnes
Wilson, Frederick R, res 151 Agnes
Wilson, H A, mgr C.P.R. telegraph, res cor Sixth ave and Sixth
Wilson, Jacob B, boat bldr, 966 Columbia, res 117 Tenth
Wilson, John, mgr B. S. M. Co, Ltd, res First
Wilson, John Theophilus, accountant, res 1320 Fourth
Wilson, O, deck hand, str Edgar
Wilson, Ralph, tmstr, res, 557 Sixth ave
Wilson, Steve, stone cutter, res 80 McNeely
Wintemute, Alfred B, (Wintemute Bros,) 429 Columbia, res 524 St George
Wintemute Block, 427 to 443 Columbia
Wintemute Bros, furniture dealers and mnfrs, 427 to 431 Columbia
Wintemute, George M, (Wintemute Bros,) 429 Columbia, res 245 Third ave
Wintemute, Geo M, bicycle agt, 435 Columbia
Wintemute, John, (Wintemute Bros,) 429 to 431 Columbia, res 529 Liverpool
Wintemute, Jos, (Wintemute Bros,) 429 Columbia, res 245 Third ave
Wintemute, Robt, (Wintemute Bros,) 429 Columbia, res 537 Queen's ave
Winters, John, steward, Hotel Guichon, res Clarkson
Wise, Jas, J. P., grocer, etc, 619 Front, res 430 Royal ave
Wise, John W, clk, 619 Front, res 430 Royal ave
Wise, J M, rms 7, 8, 12 and 13, second floor, Begbie blk
Wise, Wm, res 1017 Royal ave
Witt, Louis, cigarmaker, 906 Columbia, res Cosmopolitan htl
Wolfe, G N, carptr, R.C.P.M. res 869 Royal ave
Wolfenden, A K, clk, 612 Columbia, res 215 Third ave
Wolfenden, Geo J, cannery strkpr, res 223 Fourth ave
Wolfenden, Wm, deputy collector, inland revenue, P.O. building, res 216 Third ave
Wolz, Wm, cigar maker, 706 Columbia, res 750 Agnes

Shavnigan Lake Lumber Co., Ltd.
Rustic, Clapboards, Flooring, Mouldings, Laths, Shingles, Etc. in stock or to order. Yard, Discovery St., between Government and Store Sts. Address all communications to P. O. Box 998, Victoria, B. C. Telephone 169.
T. ELFORD, Manager.

J. A. RITCHIE, 3 and 5 STORE ST., VICTORIA, B. C
COMMISSION MERCHANT and Sole Agent for the Echo Roller Mills, Spokane, and the Dungeness Trading Company.

HUDSON'S BAY CO., Agents for Fort Garry and Benton County Flouring Mills
VICTORIA, B. C.

W.C.T.U., meets in Central Methodist Ch, Sixth
Women's Foreign Missionary Society of St Andrew's Presbyterian Ch, Mrs Thos Scouler, president
Wood, Alexander R, frmn carptr, B. S.M. Co, res 790 Brunette
Wood, Chas, fish mcht, res 462 Fourth ave
Wood, James, mill wright, res 200 Keary
Wood, John J, carptr, res 132 Seventh
Wood, J J, carptr, R.C.P.M., res 230 Ninth
Wood, Miss Mabel, res 200 Keary
Wood, Miss M, milliner, Globe hs, 627 Columbia, res St George
Wood, Norman, mill wright, B.S.M. Co, res 200 Keary
Wood, William, lbr, res 822 Agnes
Woods, A E, foreman, R. C. P. M., res 561 Eleventh
Woods, Chas E, C E., (Woods & Baker,) Douglas-Elliott block, Columbia
Woods & Baker, surveyors, insurance and financial agts, Douglas-Elliott blk, Columbia
Woods, E M N, barrister, notary public, 27 Mackenzie, res Royal ave
Woods, Miss E L S, res 630 Columbia, Sapperton
Woods, Geo H, machine hand, R. C. P. M.
Woods, Miss L A, res 630 Columbia, Sapperton
Woods, Rev P D, curate of St. Mary's, res 630 Columbia, Sapperton
Woods, Samuel, condr Nakusp & Slocan Railway, res cor Fifth and Third ave
Woods, Wm, student, res cor Fifth and Third ave
Woodworth, Ed, fisherman, res 210 Thirteenth
Woolliams, Miss F, res 607 Agnes
Woolliams, John H, clk, 609 Columbia, res 607 Agnes
Working, Homer, bkpr, res 412 Royal avenue
Working, J D, carptr, 624 Clarkson, res Colonial htl
Worth, J G, clk, res 220 Third ave
Wrede, Bernhard, prop, Queen's htl, 403 Columbia
Wyatt, Wm, carptr, res Second ave, Burnaby
Wyld, E A, mgr Bank of B. C., 542 Columbia, res 634 Third ave
Wylie, Joseph, cannery foreman, res Depot htl
Wyse, J F H, supt W. & V. Tramway Co, 608 Columbia, res Htl Guichon
Wyse, Chas, tallyman, Pacific Coast Lumber Co

Y

Yansen, N, sawyer, R.C.P.M.
Youdall, Hugh, grain mcht, (Youdall & Tinclair,) 691 Front
Youdall & Sinclair's Wharf, 710-730 Front
Youdall & Sinclair, wholesale and retail grain dealers, Dupont blk, 691 Front
Young, Capt Hy A, master str Iris, B.S.M. Co, res 119 Keary
Young, Hy, keeper, Prov Lunatic Asylum, Columbia, E
Young, Jas, tramway condr, res 157 Fourth ave
Young, Capt J, str, Bon Accord, res Seventh
Y.M.C.A. Ladies' Auxiliary, meet in Y.M.C.A. bldng
Young, Murdoch, fireman, res 1007 Cornwall
Y. M. C. A. Block, 501-503 Columbia
Y. M. I. Hall, 333 Columbia
Young Men's Institute (R. C.), meets in Y. M. I. Hall, 333 Columbia
Young People's Society of Christian Endeavor of St. Andrew's Presbyterian Church, meets in schoolroom, 327 Carnarvon
Young, Wm, tallyman, B. S. M. Co, res 119 Keary, Sapperton

Z

Zelazny, Albert, cigar mkr, 706 Columbia, res 849 Agnes
Zucchero, Enrico, lbr, 111 Twelfth

THE B. C. OFFICIAL DIRECTORY.
Revised and Corrected up to December of each year. PRICE $5.00.

WEILER BROS., the Leading Furniture Dealers, VICTORIA, B. C.

TRAVEL BY THE PALATIAL - STEAMERS OF THE - CANADIAN PACIFIC NAVIGATION COMPANY, Ltd., JOHN IRVING, Manager, VICTORIA, B. C.

Blank Book Manufacturers R. T. WILLIAMS & Co.
28 Broad Street, Victoria, B. C.

CLASSIFIED BUSINESS DIRECTORY.

Academies.

(See Colleges and Schools.)

Accountants.

Helliga, Wm,	Alberni
Parson, H G,	Golden
King, A W C,	Moodyville
Bate, Mark, jr,	Nanaimo
Durrant, C W,	"
Lobb, Sidney W,	"
Peto, Fred G,	"
Allison, Wm,	New Westmr
Coulthard, A E,	"
Eastman, H A,	"
Fraser, J S C,	"
Smithers, Alfred,	"
Stein & Bell,	"
Walker, W J & Co,	"
Reed, Thos P,	Soda Creek
Atkins, J M,	Vancouver
Callender, Alex,	"
Cargill, Wm,	"
Chaldecott, A H,	"
Clyne, Hy,	"
Devine, John,	"
Edwards, L J & Co,	"
Firmer, Alfred,	"
Geary, G H,	"
Hirschberg, M H,	"
Klein, Hy	"
McDougall, A M,	"
Rounsfell, F W	"
Rawding, Geo,	"
Rhodes, H,	"
Warren, H W,	"
Anderson, Jas W,	Victoria
Baines, Wm	"
Berridge, Geo,	"
Brooks, Wm,	"
Brown, P,	"
Burrell, F,	"
Byrn, R S,	"
Chambers, Walter S,	"
Corsan, Thos,	"
Danby, W H,	"
Hobbis, Hy H,	Victoria
Jeanneret, G F,	"
Kent, C,	"
Macdonald, C N,	"
Paterson, Alex,	"
Peirson, Joseph,	"
Robinson, J D,	"
Sargison, G A,	"
Sargison, F R,	"
Schwengers, Peter,	"
Shedden, Geo,	"
Sparrow, W G,	"
Swinerton & Oddy,	"
Welch, E E,	"

Agents—Advertising.

Vancouver Bill Posting & Advertising Co,	Vancouver
Victoria Bill Posting Co,	Victoria

Agents—General.

(See also Commission Agents.)

Staunton, J,	Nanaimo
Hall, Goepel & Co,	Victoria
Bauer, Fredk W,	Vancouver
Bushong, Ivan,	"
Carter, Thos P,	"
Foote, H J,	"
Wheeler, F J,	"

Agents—Manufacturers.

(See Commission Merchants.)

Agricultural Associations.

(See Page 31.)

Agricultural Implements.

Prior, E G & Co,	Kamloops
Rily & Donald,	Kelowna
Cunningham Hardware Co,	N.West'r
Campbell & Anderson,	"
Nicholles & Renouf,	Vernon
Dougall & Parke,	"

SHAWNIGAN LAKE LUMBER CO., Ltd. Rough and Dressed Cedar and Fir Lumber. All kinds of Builders' Lumber in Stock
T. ELFORD, Manager. P. O. Box 298, Tel. 162, Victoria, B. C.

VICTORIA TRANSFER CO., Ltd. UNIFORM RATES for Hacks and Baggage. Good Drivers, Horses and Vehicles.
21 and 23 Broughton Street, Victoria, B. C. Tel. 129.

DREWRY'S REDWOOD BREWERY, Winnipeg
Drewry's XXX Stock Ale is Extra Hopped, making it an Excellent Appetizing Tonic.

CANADIAN GENERAL ELECTRIC CO., LTD. ELECTRICAL CONTRACTORS AND MANUFACTURERS.
Head Office—Toronto, Ont. Factories—Peterboro, Ont. B. C. District—Vancouver, B. C. Write for Estimates.

Marvin & Tilton, Victoria
Nicholles & Renouf, "
Prior, E G & Co, "
Prior, E G & Co, Vancouver

Ammunition, Sporting Goods, Etc.

(See Gunsmiths.)

Architects.

Easton, Jas, New Denver
Field, F, Nanaimo
Gregg, F T, "
Honeyman, John J, "
Kelly, James, "
Jowatt, Wm A, Nelson
Grant, G W, New Westmr
King, W R, "
Sharpe, R P, "
Kenndy, James, "
Noot, W Frank, "
Blackmore, Wm, Vancouver
Dalton, W T, "
Dresser, A W, "
Fripp, R Mackay, "
Hoffer, N S, "
Hope, Chas E, "
Julian, T Ennor, "
McCartney, A E, "
Pare, A, "
Wickenden, C O, "
Wheeler, W H, "
Bayne, Rich R, Victoria
Day, Robt S, "
Keith, J C M, "
Goddard, S M, "
Hooper, Thos, "
Johnson, J A, "
Lawrie, T, "
Maclure, S, "
Mallandaine, Ed, "
Mallandaine, Ed, jr, "
Muir, A Maxwell, "
Norgate, T P, "
Parr, J E, "
Rattenbury, F M, "
Sorby, Thos, C, "
Soule, C J, "
Teague, John, "
Tiarks, John G, "
Wilson, W Ridgway, "

Artists.

Heckly, Jos, New Westmr
Innes, John, "
Roberts, T H, Vancouver
Wood, A M, "
Shrapnel, Ed, Victoria
Quentin, Rene, "

Artists' Materials and Art Dealers.

Lennie, H H & Co, New Westmr
Hardiman, Theo R, Vancouver
Sommers, Joseph, Victoria
Hibben, T N & Co "
Jamieson, R, "

Asphalt.

Pacific Asphalt Co, agts, J E Crane & Co, Victoria

Assayers.

Martin, Ed A, Barkerville
Gibbs, W W Boundary Creek
Bucke & Hultain, Kaslo
McCulloch, W, New Denver
Strolsberg, Albert, Pilot Bay
Holdich, A H, Revelstoke
Carmichael, H, Victoria
Campbell-Johnston, R C, Vanc'vr
Harvey, W Pellew, "
Mahon & Twigg, "

Attorneys-at-Law.

(See Barristers and Solicitors.)

Auctioneers and Valuators.

Paisley, R W, Chilliwhack
Roadley, Thos, Kamloops
Rich, H N, Ladners
Jowett, W A, Nelson
Dempster, Chas & Co, Nanaimo
Good, J H, "
Kitchin & Co, "
Trapp, T J & Co, New Westmr
Beattie, A M, Vancouver
Emanuels, S J "
Hooper, W H, "
Hughes, Robt "
Mason, J & Co, "
Scott & Hughes, "
Byrnes, Geo, Victoria
Cuthbert, H & Co, "
Davies, Joshua, "
Davies, P J, "
Furnival, Wm, "
Davies, R J, Vernon
Pitcairn, W D, "

SEE OUR SCOTCH AND ENGLISH TWEED SUITS FOR MEN AND BOYS
B. WILLIAMS & Co., Clothiers and Hatters, 97 Johnson St., Victoria.

innipeg
zing Tonic.

Vancouver
"
Victoria
"

and Art

ew Westmr
Vancouver
Victoria
"
"

J
Victoria

Barkerville
ndary Creek
Kaslo
New Denver
Pilot Bay
Revelstoke
Victoria
Vanc'vr
"
"

aw.
olicitors.)

aluators.
Chilliwhack
Kamloops
Ladners
Nelson
Nanaimo
"
"
ew Westmr
Vancouver
"
"
"
"
"
Victoria
"
"
"
"
Vernon
"

AND BOYS
Victoria.

SHERMAN HOUSE, - Vancouver, B. C.

J. B. MEYTYER, Proprietor. Open Day and Night. Most Reasonable Rates in the City.

Bakers and Confectioners.

Wilson, J,	Comox
Reeder, J S,	Golden
Gaglietto, M & Co,	Kamlcops
Smith, J S,	"
Martin, C,	Ladners
Plumeridge, Jas,	Mission
Skea, Jno,	Langley
Union Bakery, F Rowbotham, prop,	Nanaimo
Smith, A J,	"
Smart & Thorne,	"
Vienna Steam Bakery,	"
Wilson & McFarlane,	"
Farley, F J,	Nelson
City Bakery, Lavery, A L,	N. West
Baker, W,	"
Ferguson, H,	"
McGregor & Kerr,	"
Harvey, Mrs,	"
Swain, Sam,	"
Shannon, Ed,	New Denver
Evans, Wm,	Northfield
Bailey, T J,	"
Lewis, O,	Revelstoke
Adderton & Rowbotham,	Union
Mohr, J A,	Vernon
Campbell, D J & Co,	Vancouver
Blake, J P & Co,	"
Flaws, Robt,	"
Gain, Hy,	"
Hewton Bros,	"
Jowett, Mrs A E,	"
Largen & Mansfield,	"
Ramsay Bros,	"
Scuitto, John,	"
Tapley, John,	"
Van Horne, B,	"
Webster & Gillespie,	"
Blaquire, M,	Victoria
Clay, Henry,	"
Croghan, Wm,	"
Haynes, A E,	"
Henshall, E G,	"
King, S E B,	"
London Bakery, Simmons & Coker,	"
Marshall & Co, Domestic Bakery,	"
McMillan Bros,	"
Newman, Mrs,	"
Russell, Jas,	"
Smith, M R & Co,	"
Sorge, H,	"
Victoria West Steam B'kry, Brackman & Ker,	"
Wille, Louis,	"
Wilson, J J,	"
Young, M & L, New England Bakery,	Victoria
Duggan, Edwin,	Wellington

Baking Powder.

Stemler & Earle,	Victoria
Hall & Co,	"

Banks and Bankers.

(See Pages 26 and 28, also Deposit and Loan Companies.)

Bank of B. C., C R Slater, manager.	Kamloops
Bank of B. C., G Williams, manager,	Nanaimo
Savings Bank,	"
Bank of B.C.,	Nelson
Bank of Montreal, A H Buchanan, manager,	"
Bank of B.C.,	New Westmr
Bank of Montreal,	"
Bank of B.C.	Vancouver
Bank of B.N.A.,	"
Bank of Montreal,	"
Wulffsohn & Bewicke,	"
Savings Bank	"
Vancouver Loan, Trust, Savings & Guarantee Co.,	"
Bank of Montreal, G A Henderson, agent	Vernon
Bank of B.C.,	Victoria
Bank of B.N.A.	"
Dominion Savings Bank	"
Bank of Montreal	"
B.C. Land & Investment Agy,	"

Barbers.

Cramer, W J,	Chilliwack
Miller, Wm	Comox
Matheson, J H	Donald
Haine, E,	"
Duhamel, H	Kamloops
Kinnee, Calvin,	Kaslo
McMahon, R,	Ladners
Daley & Graham,	Nanaimo
Devor, Chas,	"
Hathway, Jas,	"
Pratt, John L	"
Robinson, Jas,	"
Johnson, F,	New Denver
Bennett, Karl	New Westr
DeGrey, F S,	"
Dickinson & Leckner,	"
Eagles, Chas,	"
McLaughlin, A,	"

SHAWNIGAN LAKE LUMBER CO., Ltd., Tel. 162. P.O. Box 298.
Mills at Shawnigan Lake. Yard at Victoria, B. C.
ROUGH AND DRESSED CEDAR AND FIR LUMBER, RUSTIC, CLAPBOARDS, FLOORING, MOULDINGS, LATHS, SHINGLES, &c.

J. A. RITCHIE Sole agent for the Echo Roller Mills, Spokane, and Dungeness Trading Co.
3 and 5 STORE STREET, VICTORIA, B. C.

HUDSON'S BAY COMPANY Direct Importers of Havana Cigars
VICTORIA, B. C.

Travel by the Palatial Steamers of the Canadian Pacific Navigation Company, Ltd.
John Irving, Manager, Victoria, B. C.

Murk, Henry,	New Westmr
Norris, George P,	"
Walker, David,	"
Morris, Thos,	Northfield
Coyle, Daniel,	"
McNeill, A,	Revelstock
La Fond, A,	Steveston
Bradley, M A,	Vancouver
Cohen, Jas,	"
Doherty, John,	"
Ellis, Chas,	"
Gales, Chas,	"
Husle, Chas,	"
Hyland, Oscar,	"
Jackson, S D,	"
Johnson, J,	"
Jones, J R C,	"
Lambert, Jos,	"
Lucas, W H	"
Mills, C W,	"
Moyer, S M	"
Nelson, A,	"
Scurry, Bros,	"
Watson, P.	Vernon
Bay, James,	Victoria
Benson, A J,	"
Bostwick, H,	"
Geiger, Thos,	"
Kosche, C,	"
Monk, O J,	"
Russell, Geo,	"
Vigelius Bros,	"
Whittaker, W,	"
Van Sicklin, F W,	"
Weber, H,	"
Wynn, Laferty,	"

Barristers and Solicitors.

Sprague, H E M,	Donald
Pelly, J,	Chilliwack
Fulton, F J,	Kamloops
Whittaker, W H,	"
Cane, G F,	Nanaimo
McInnes & McInnes,	"
Lobb, Arthur,	"
Potts & Barker,	"
Simpson & Simpson,	"
Yarwood & Young,	"
Atkinson, T C,	New Westmr
Brydone-Jack, A C,	"
Corbould & McColl,	"
Cherry, J Briscoe,	"
Eckstein & Gaynor,	"
Morrison, Auley,	"
Jenns, E A,	"
Clute, J S,	"
Clinton, H F,	"
Dockrill, G O M	New Westmr
Edmonds, H L,	"
Gray, W Meyers,	"
Forrin, J A,	"
Henderson & Keith,	"
Leamy, Andrew,	"
Sutton, A C,	"
Whiteside, W,	"
Woods, E M N.	"
McBride, Richard,	"
Howay & Reid,	"
Kerr, R B,	New Denver
Cochrane & Billings,	Vernon
Macdonald, A,	"
McGowen, F,	"
Abbott, J G L,	Vancouver
Armstrong, R W,	"
Beck, A E,	"
Black, A S,	"
Black, T T,	"
Blake, J J,	"
Boultbee, John,	"
Bowser & Christie,	"
Brydone-Jack, A C,	"
Chaldecott, F M,	"
Cowan, Geo H,	"
Davis, Marshall, Macneill & Abbott	"
Forin & Chaldecott,	"
Hallet, Isaac,	"
Hammersley & Hamilton	"
Harris & MacNeill,	"
Knott, H W H,	"
Macgill, J H,	"
Magee, E A,	"
McMillan, M,	"
McPhillips & Williams,	"
Miller, E,	"
Nicolls, Edward,	"
Russell & Godfrey,	"
Schofield, F,	"
Senkler, J H,	"
Shaw, Henry C,	"
Shoebotham, T B,	"
Spencer, O L,	"
Syme, C S,	"
Wilson & Campbell,	"
Williams, A,	"
Pelyea, Arthur L,	Victoria
Bodwell & Irving,	"
Bennett, F A,	"
Cassidy, Robt,	"
Courtney, H E A,	"
Crease, Lindley P,	"
Davie & Hunter,	"
Davie, Pooley & Luxton,	"
Drake, Jackson & Helmcken,	"
Duck, Wm,	"

WEILER BROS., the Leading Furniture Dealers, VICTORIA, B. C.

R. T. WILLIAMS & Co. Bookbinders and Blank Book Manufacturers
VICTORIA, B C.

Dumbleton & Elliott,	Victoria
Eberts & Taylor,	"
Fell, T,	"
Gregory, F B,	"
Hall, H G,	"
Innes, Alex S,	"
Lampman, P S, B.A.	"
Langley, W H,	"
Martin, Archer,	"
Mason, C Dubois,	"
McPhillips, Wooton & Barnard	"
Mills, S P,	"
Murphy, Dennis,	"
Pemberton, C C,	"
Powell, Geo E,	"
Richards, Hon A N,	"
Robertson, H E A,	"
Schultz & Morphy,	"
Walls, John P,	"
White, A C,	"
Wootton, S Y,	"
Yates & Jay,	"

Baths.

(See Barbers.)

San Francisco,	Victoria
Victoria Baths,	"
Victoria Turkish & Swimming Baths,	"

Bazaars and Fancy Goods.

Bickford, Mrs W,	Victoria
Gribble, H,	"
Turner, Mrs,	"
Hart, J J,	"
Vigor, Mrs M A,	"
Wilby, Wm,	"

Bazaars—Japanese.

Golden Rule,	Vancouver
Sun Ban,	"
Davidge, F C & Co,	Victoria
Futcher, Thos S,	"
Rahy Bros,	"
Wanibe, A,	"

Bees and Incubators.

Smith, J S,	Chilliwack

Bill Posters.

Vancouver Bill Posting & Advertising Agcy,	Vancouver
Davis, Albert A,	Nanaimo
Neal, Wm,	Victoria
Victoria Bill Posting Co,	"

Biscuit Manufacturers.

Blake, J P & Co,	Vancouver
Smith, M R & Co,	Victoria

Blacksmiths.

McRae, Donald,	Agassiz
Kirkpatrick, Thos,	Alberni
Brown, Jno,	Armstrong
Schneider, Henry,	"
Lehman, Isaac,	Ashcroft
McArthur, Alex,	Barkerville
Wintrip, Ed,	"
McDonald, Colin,	Bonaparte
McDonald, C F,	Clinton
Uren, Jas B,	"
Starr, Jno H,	Cloverdale
Bakewell, Jas,	Comox
McKenzie, J W,	Courtney
Rennison, Wm,	"
Smith, Wm,	Coutlee
Barras Sam,	"
Kelly, F A,	Coquitlam Municipality
Newhouse, A,	Cobble Hill
Adams, Geo,	Delta
McLearn, J,	"
Moffatt, Robt,	"
Stainton, F,	"
Mathie, Jas,	Donald
Brownwell, A,	Duncan's
Grassie, Jas,	"
Craig, F,	"
Wensley, W,	Esquimalt
Westwood, B,	E. Wellington
Dixon, Thos,	Elgin
Driscoll, S,	Fort Steele
Lowry, Jas O,	French Creek
Manuel, G,	Golden
Houston, W L,	"
Willard, Chas A,	Grand Prairie
Bartleman, P,	Hagan
Ryder, Roland,	Hope
Raven, Geo P,	Kamloops
Harmon, F,	"
Harmon, S,	"
Bingham, J E,	Kaslo
Deacon, J A,	"
Hamilton, Jas,	"
McDougall, Thos,	"
Barr, Robt,	Keithley Creek
Gummusky, B,	"
McQueen, Wm,	Kelowna
Ryder, Roland,	Keremeos
Crozier, J H,	Lac La Hache
McIntosh, W J,	Langley
Murchison, Jno,	Langley Prairie
Schneider, Hy,	Armstrong
Smith, Jas,	Lower Nicola

Shawnigan Lake Lumber Co., Ltd. Rough and Dressed Cedar and Fir Lumber. All Kinds of Builders' Lumber in Stock. Tel. 162.
T. ELFORD, Manager. P. O. Box 298, Victoria, B. C.

Open Day and Night Largest in Province. VICTORIA TRANSFER CO., LTD. 21 and 23 Broughton St. VICTORIA, B. C. Telephone . . 129

DREWRY'S REDWOOD BREWERY, Winnipeg
Drewry's Premium Lager—Fully Equal to any Imported Beer.

CANADIAN GENERAL ELECTRIC CO., LTD. ELECTRICAL CONTRACTORS AND MANUFACTURERS.
Head Office—Toronto, Ont. Factories—Peterboro, Ont. B. C. District—Vancouver, B. C. Write for Estimates.

Blackford, H,	Lytton
Nicholson, E,	McPherson's
Byers, Wm,	Mission
Allen, P A,	Moodyville
Ahlgrene, S,	Nakusp
Armstrong, I J,	Nanaimo
Bennett, Wm,	"
Craig Bros & Co,	"
Donaldson, J M,	"
Heddle & Co,	"
Renwick & Horne,	"
Westwood, C C & B I,	"
Belyea, Jno,	Nanoose Bay
Harvey, Jno,	Nelson
Keefer, Geo,	"
Barrett, Thos,	New Denver
Anderson, Jno,	New Westmr
Cunningham, Geo,	"
Ovens, T,	"
Cummings, Allen,	"
Reid & Currie Iron Wks	"
Slater, Wm,	"
Smith, Jno,	"
Riley, Wm,	Nicola Lake
Brown, Wm,	Nicomin
Morris, Richd,	Northfield
Thompson, N,	Okanagan Mission
Johnston, Geo,	150-Mile House
Dalrymple, Wm,	Osoyoos
McLearen, D D,	"
Toye, Thos,	"
Garrigan, Peter,	Pavilion Mountain
Blanchard, J W,	Pilot Bay
Gilchrist, J,	"
Bussanich, J,	Port Guichon
Deraager, E,	Port Haney
Carson, Alf,	Quesnelle
Robertson, Wm,	"
Lewis, Thos,	Revelstoke
Terreberry, Geo,	"
Bartleman, P,	Saanich
Cavin, R S,	"
Sandover, Stephen,	"
Stillman, W L,	Salmon Arm
Malcolm, Jos,	Salt Spring Island
Silverson, Geo,	"
Wilson, A,	"
Bergquist, M,	Sidney
Gray, Jas,	Shortreed
Charters, W B,	Sooke
Dewars, Chas,	Sidney
Lyne, Wm,	Soda Creek
Marshall, W J,	Spallumcheen
Peebles, Jno,	Stanley
Pritchard, Robt,	"
Wadsworth, P,	St Elmo
Horwell, Albert,	"
Wells, W L,	Sumas
Denton, Jno,	Union
Dellahy, Wm,	"
Magnoni, M,	"
McDonald, D	"
McKenzie, Jno,	"
Robertson, Geo,	"
Bazley, G H,	Vancouver
Campbell Bros,	"
Cocking, C,	"
Forbes, Isaiah,	"
Gibson, Alex,	"
Glenn, J,	"
Johnstone, J G,	"
McAllister, Jno,	"
Mitchell, Jno,	"
Morgan, H W,	"
Morrison, T H	"
Murray, C,	"
Powe, Jos & W,	"
Ravey, Jas,	"
Tracey, J B,	"
Bernie, Alex,	Vernon
Schultz, Harry,	"
Maguire, J,	"
McMullen, A J,	"
Johnson, Aaron,	"
Bryant, W C,	Victoria
Andrews, G,	"
Caldwell & O'Rourke,	"
Dalgarno & Willmott,	"
Fisher, I J J,	"
Grimm, Wm,	"
Hodge, Wm,	"
Ledingham Bros,	"
McGregor, Knight & McKitrick,	"
Morrison, Jas,	"
Powell, W,	"
Reid, Geo W,	"
Rendall & Hay,	"
Robertson, J,	"
Meston, Jno,	"
Myres, Al,	Waneta
McDougall, Thos,	Watson
Anderson, D D,	Wellington
McDonald, M,	"
Mitchell, Hugh,	"
Westwood, B I,	" E
Johnson, Geo,	Williams Lake

Blank Book Manufacturers.

(See Bookbinders.)

Boarding Houses.

Murray, Geo,	Armstrong
Pratt, John,	Golden
Fox, J, C.P.R.,	Kamloops

SEE OUR SCOTCH AND ENGLISH TWEED SUITS FOR MEN AND BOYS
B. WILLIAMS & Co., Clothiers and Hatters. 97 Johnson St., Victoria.

innipeg
r.

Union
"
"
"
"
Vancouver
"
"
"
"
"
"
"
"
"
"
"
"
Vernon
"
"
"
"
Victoria
"
"
"
"
"
"
"
Kitrick, "
"
"
"
"
"
"
Waneta
Watson
Wellington
"
"
" E
Williams Lake

nufacturers.
ers.)

uses.
Armstrong
Golden
Kamloops

EN AND BOYS
., Victoria.

SHERMAN HOUSE, Vancouver, B. C., J. B. MEYTYER, Proprietor
Open Day and Night. Most Reasonable Rates in the City.

Bulman, W,	Nanaimo
Anderson, Mrs W T,	"
Hickman, John,	"
Patterson, Mrs,	"
Peters, Mrs,	"
Anderson, John, sr,	Northfield
Blakeley, Thos,	"
Dobson, Mrs,	"
Griffiths, Mrs,	"
McCane, Samuel,	"
Rogers, D,	"
Smith, Mrs,	"
Leigh, Jas,	North Bend
Grant, Mrs M A,	New Westmr
Hacker, Mrs R,	"
The "Coop,"	"
Armstrong, Thos,	Port Haney
Bolton, Mrs M,	Vancouver
McKenzie, Mrs A,	"
Thompson, Mrs Wm,	"
Crowther, Mrs A,	Victoria
Douglas House	"
Esperanza, Mrs Tovey,	"
Howard, Mrs E A,	"
Iredale, W,	"
Palace Lodging House	"
Revere House,	"
Roccabella, Mrs S P Tuck,	"
Turnbull, Mrs M W,	"
Davis, David,	Wellington
Thomas, Thomas,	"
Uren, Absolom	"

Boat Builders.

Brown, G M,	Balfour
Benoit & Son,	Brownsville
Kingsbury, O,	Courtney
Woodward, Wm,	Delta
Adams, Thos,	Esquimalt
Cosonlich, Antone,	Guichon
Vidulich, Antone,	"
Quinn, L,	Kamloops
Cockle Bros,	Kaslo
Rudlin, Wm, (See N.W. Coast.)	Metlakahtla
Stephens, Isaiah,	Nelson
Goldsmith, T J,	"
Campbell, Walter,	Nanaimo
Foreman & Campbell	"
Shaw, J & Son,	"
Jensen, J H,	New Westmr
Sutherland, Angus,	"
Tisdale, Joseph,	"
Wilson, L,	"
Hunt, G M, N.W. Coast.	Oway-Keno
Cockle, J & W,	Pilot Bay
Dockrill, Joseph,	Port Moody
Matthews, C L,	Port Simpson
Shepherd, E,	Quesnelle
Besley, Geo B,	Vancouver
Brown, R,	"
Burfitt, B,	"
Coulson, Chas E,	"
Hayden H,	"
Mylius, Chas,	"
Watts & Trott	"
Black G H,	Victoria
Clyde Ship Yard	"
Jones, T C,	"
McIntosh, Dan,	"
Foot & Co,	"
Robinson, J J	"
Trahey, Thos H	"
Turpel, W,	"
Watson, A, sr,	"

Boiler Makers.

B. C. Iron Works,	Vancouver
Vancouver City Foundry,	"
Albion Iron Works,	Victoria
Robertson, John,	"
Spratt & Gray,	"
Victoria Iron Works Co,	"

Bookbinders.

Commercial Prntg Co,	New Westmr
News-Advertiser,	Vancouver
Roedde, G A,	"
Miller, Munroe,	Victoria
Williams, R T,	"
Smith, P R,	"

Books and Stationery.

Slavin, W T,	Kamloops
Pimbury, E & Co,	Nanaimo
Raper, Mrs S M,	"
Turner Bros,	Nelson
Guest, T D,	New Westmr
Hainsworth, Jno,	"
Lennie, H H & Co,	"
Lyal, D & Co	"
Morey, H & Co,	"
Beckerton, S,	Revelstoke
Pailey Bros,	Vancouver
Clarke & Stuart,	"
Diplock Book & Stationery Co, Ltd	"
Marshall & McCrae,	"
Norman, Caple & Co,	"
Thomson Bros,	"
Trythall, W,	"

Shawnigan Lake Lumber Co., Ltd.
Rustic, Clapboards, Flooring, Mouldings, Laths, Shingles, Etc., in stock or to order. Yard, Discovery St., between Government and Store Sts. Address all communications to P. O. Box 298, Victoria, B. C. Telephone 162.
T. ELFORD, Manager.

J. A. RITCHIE, Dealer in General Produce, Flour, Feed, Fruit, Poultry
Consignments Solicited. 3 and 5 Store Street, Victoria, B. C.

HUDSON'S BAY COMPANY European and English Groceries, Wines and Liquors, free and in bond.
Victoria. - - British Columbia.

TRAVEL BY THE PALATIAL - STEAMERS OF THE - CANADIAN PACIFIC NAVIGATION COMPANY, Ltd., JOHN IRVING, Manager, VICTORIA, B. C.

Braund & Co,	Victoria
Hibben, T N & Co,	"
Jamieson, Robt,	"
Raynes, J E,	"
Sampson, Geo Hy,	"
Turner, Mrs,	"
Wilby, W,	"
Cann, E J,	Vernon

Boot and Shoe Manufacturers

Ames, Holden Co,	Victoria

Boot and Shoe Dealers.

Wetzel, F,	Chilliwack
Johnson, I,	"
Rollings, Edward,	Comox
Plorcia, N,	Donald
McLean, Alex,	Kamloops
Hughes, Ed,	Nanaimo
Hilbert, Richard,	"
Orr & Rendell,	"
Whitfield, Geo,	"
Barclay & McGregor,	New Westmr
MacQuarrie, D,	"
Johnston, Wm,	"
Minthorne, M W,	"
Rousseau, James,	"
Sinclair, W J,	"
Wintemute, Alf,	"
Allan, G L,	Vancouver
Bethune, A,	"
Campbell, R & Co,	"
Crosby, J T,	"
Gross, Chas & Co,	"
Hobson Bros,	"
McConnell, G S,	"
McDonald, Alex,	"
Mills & Bethune,	"
Pyke, J A,	"
Wetzel, C C H,	"
Woodward, Chas,	"
Baker, J H & Co,	Victoria
Erskine, A B,	"
Freel, Jas,	"
Fullerton, John,	"
Mansell, H,	"
Maynard, Geo H,	"
Maynard, James,	"
Smyth, Wm,	"
Gordon, W C,	Vernon

Boot and Shoe Makers.

(See also Dealers.)

Parkinson, Richard,	Alberni
Addison, Chas,	Armstrong
Shepherd, G L,	Barkerville
Breen, J I,	Clover Valley
Jenkins, Jas,	Duncans
Livingston, W B,	Kaslo
McLean, A,	Kamloops
Simpson, George,	Langley
Allison, J, clogmaker,	Nanaimo
Botley, Hy,	"
Fairbairn, J D,	"
Henderson, C C,	"
Graham, W H,	Nelson
Bennett, Wm,	Port Haney
Loye, W C,	Port Kells
Picard, E,	Revelstoke
Bailey, M Dan,	Vancouver
Brown, W S,	"
Bennett, W C,	"
Burns, Wm,	"
Cain, W J,	"
Dinsmore, Wm,	"
Elliott, H,	"
George, Wm,	"
Anderson, David,	Victoria
Andrews, J,	"
Davis, David,	"
Franklin, E W,	"
Henson, John,	"
Manton, Jos,	"
Read, John M,	"
Shade, Geo A,	"
West, B H,	"
Wall, John,	"
Whitfield, John,	"
Irving, John,	Wellington
Anderson, Andrew,	Whonnock
Beggam, A C,	"

Box Manufacturers.

R. C. P. Mills,	New Westmr
Pendray & Co,	Victoria
Rookledge, Geo G,	"
Williams, R T,	"
Ward, Talbot,	Vancouver

Brass Works.

(See Foundries and Machine Shops.)

Nanaimo Foundry,	Nanaimo
Albion Iron Works,	Victoria

Brewers.

Empire Brewery, P Weigle prop,	Nanaimo
Haserfratz & Co,	"
Union Brewery,	"
Riesterer & Jeizener,	Nelson

WEILER BROS. are Agents for Crossley & Sons Fine Carpets
FORT STREET, VICTORIA, B. C.

We Employ more Hands and more Capital than all Other Binderies in the Province
R. T. WILLIAMS & CO. 98 Broad Street, Victoria, B. C.

Andrzejewski, J New Westmr
Jamieson, C & Co, "
Allan, O F Revelstoke
Doering & Marstrand, Vancouver
Kappler & Co, "
Williams & Barker, "
Ochsner, Jas, Vernon
Excelsior, Steve O'Brien Victoria
Leahy, John, "
Victoria-Phœnix Brewing & Ice Co, "

Brickmakers.

McCabe, Wm, Nanaimo
Summerhayes, A, "
LePointe, A & J, Pilot Bay
Beckett & Co, Port Haney
Haney, Thos, "
Hemborough & Co, Port Kells
Port Haney Brick, Tile & Pottery Co New Westmr
Dorman, Frank, Vancouver
Keefer & Godden, "
South Vancouver Brick & Tile Works, "
Vancouver Brick Co, "
McLennan, Jno Vernon
Baker, Jas, Victoria
Coughlan & Mason, "
Elford & Smith, "
Humber, Maurice, "
McGregor & Jeeves, "
B.C. Pottery & Terra Cotta Works, "

Brush Manufacturers.

Doughty, G & J, Victoria

Builders.

(See Contractors.)

Building Societies.

Citizens' Building Society, Nanaimo
Dominion Building and Loan Association, New Westmr
New Westminster Building Society, "
Terminal City Building Society, Vancouver
Vancouver City Bldg Soc, "
B.C. Building Association, "
Pacific Building Society, "
Mount Tolmie Home Bldg Association, Victoria
Queen City Building Society, Victoria
Dom Bldg and Loan Ass'n, "
Van Island Bldg Society, "
Victoria Building Society, "

Butchers.

Vance, Nurse, Agassiz
Redford, Jas, Alberni
Bohanon, S H, Alexandria
Campbell, J M, Armstrong
Bennett, Richd, Barkerville
Jones, Robt, "
Kerr, Robt, Boundary Creek
Bone, Thos, Cedar
Quennell, E, "
Quennell, J, "
Campbell & Nevard, Chilliwack
Howe, A, Chemainus
Fitzgerald, Jos, Comox
McKay, Robt, Delta
Hathaway, J, "
Hull & Trounce, Donald
Cathcart, J, Duncan's
Churchill, S, Eburne
Woodley, W, Golden
Sherman, Geo T, Guichon
Morrissy, E A, Huntingdon
Hull Bros & Co, Kamloops
McArthur & Harper, "
Smith, Jas, "
Develle, Peter E, Kaslo
Smith, Wm, "
Wilson & Perdue, "
Bailey, E R, Kelowna
Munson, Geo, "
Allan, Jno, Ladner's
McKay, Robt, "
Graham, J, Langley
Cusack, Wm J, Lillooet
Kilroy, Patrick, Lytton
McTavish, Peter, Maple Ridge
Hall & Brett, Mission
Wilson, W J, Nakusp
Beckley, D H, Nanaimo
Cosmopolitan Market, "
Hemans & Walmsley, "
Patterson, W & Son, "
Quennell, E, "
Barrett, A, Nelson
Oats, Jno, "
Wilson & Perdue, "
Cleaver, H, New Denver
Brown, Jas, New Westmr
Fader, Isaac, "
Gray Bros, "
Gray, R T, "

SHAWNIGAN LAKE LUMBER CO., Ltd. Rough and Dressed Cedar and Fir Lumber. All kinds of Builders' Lumber in Stock
T. ELFORD, Manager. P. O. Box 298, Tel. 162, Victoria, B. C.

VICTORIA TRANSFER CO., LTD. CHECK BAGGAGE TO ANY PART OF THE CITY. THEIR WAGONS AND CARRIAGES MEET ALL BOATS AND TRAINS.
91 and 93 Broughton St., Victoria, B. C. Tel. 129.

DREWRY'S REDWOOD BREWERY, Winnipeg
Drewry's Ale, Porter and Lager is recommended by Physicians generally.

CANADIAN GENERAL ELECTRIC CO., LTD. ELECTRICAL CONTRACTORS AND MANUFACTURERS.
Head Office—Toronto, Ont. Factories—Peterboro, Ont. B. C. District—Vancouver, B. C. Write for Estimates.

Banton, F W,	New Westmr
Fraser Valley Meat Market,	"
Mathers, W J,	"
Manahan, S,	"
Reichenback, J,	"
Riley, C W,	
Robinson, F R,	
Atkeson, Jas,	Northfield
Roberts, S,	"
Swalbell, W,	Okanagan Mission
Blace, H,	"
Kerr, R D,	Osoyoos
Blace, H,	Spallumcheen
Bohannon, Saml H,	Quesnelle
Hagarty, M M,	"
Fleming, W,	Revelstoke
Hull Bros & Co,	"
McCarty & Co,	"
Fulton, Arthur,	Saanich
Harrap, E,	S. Saanich
Mycock, H,	"
Simpson, E,	Sidney
Williams, Jno,	"
Jones, Robt,	Stanley
Ganer, Jacob,	Steveston
Jones, Elias J,	"
Steves, J B,	"
Anley, Frank,	Union
Leiser, Simon,	"
Abercrombie & Co,	Vancouver
Kamloops Cattle Co,	"
Langham, Thos,	"
Nevard, Wm,	"
B. C. Cattle Co,	"
Lobb & Menzies,	"
Manning, G W,	"
Marsden, Henry,	"
McIntosh, W A & Co,	"
Okanagan Cattle Co,	"
Smith, Geo W,	"
Williams, T W,	"
Woodrow, H,	"
Knight, H W,	"
McKinnon, Jno,	"
Goodacre, Lawrence, Queen's Market,	Victoria
Gosnell & Co,	"
Monk, E,	"
Parker, Jno,	"
Porter, R & Sons,	"
Pottinger, W B,	"
Stevens, Allan,	"
B. C. Cattle Co,	"
Van Volkenberg & Co,	"
Mitchell Jno,	"
Hull Bros & Co,	Wellington
Jones, Saml,	"
Quennell, E,	"

Business Colleges.

Pacific Shorthand Business College,	Vancouver
Lyster & Currie,	"

Cabinet Makers.

(See Furniture.)

Candy Manufacturers.

(See Confectioners.)

Mason, John,	Nanaimo
Campbell, D J & Co,	Vancouver
Ramsay Bros & Co,	"
Clay, Hy,	Victoria
McCulloch, G A,	"
Lilley, H A, City Candy Factory,	"
Rogers, C W,	"
Tippins, W J,	"

Canneries, Salmon.

(See Addenda.)

Canneries, Fruit.

Mehuish, Geo,	Chilliwack
Harlock Pkg Co	Fraser River
B.C. Fruit Canning & Preserving Co,	Victoria
Falconer, J H,	"

Carpets.

(See Furniture Dealers, Drapers, etc.

Carpet Cleaners.

Furnival, W G,	Victoria
Smith Bros,	Vancouver

Carriage and Wagon Makers.

Lehman, Isaac,	Ashcroft
Marshall Bros,	Chilliwack
Grassie, W,	Duncan's
Dobson, Chris,	"
Raven, G P,	Kamloops
Craig Bros & Co,	Nanaimo
Heddle & Co,	"
Westwood, C C & B I,	"
Chamberlain, H C,	New Westmr
Reid & Currie,	"
Sulley, J E,	"
McElhinney, H B,	Steveston
Sproule, E J,	Vancouver

See our Boys' Suits and Overcoats. The best assortment in the City. Prices Low. Quality Good.
B. WILLIAMS & Co., 97 Johnson St., Victoria.

innipeg
erally.

ges.
s Vancouver
"

ers.
.)

turers.
rs.)
Nanaimo
Vancouver
"
Victoria
"
"
"
"

Almon.
a.)

ruit.
Chilliwack
Fraser River
Victoria
"

Drapers, etc.

ers.
Victoria
Vancouver

ton Makers.
Ashcroft
Chilliwack
Duncan's
"
Kamloops
Nanaimo
"
"
New Westmr
"
"
Steveston
Vancouver

ent in the City.
ality Good.
a.

SHERMAN HOUSE, - Vancouver, B. C.
J. B. MEYTYER, Proprietor. Open Day and Night. Most Reasonable Rates in the City.

Campbell Bros, Vancouver
Duke & Wallace, "
London Carriage Works, "
Armstrong & McAllister, "
McRae & Hall, "
Powe, J & W, "
Johnson, Aaron Vernon
Brayshaw, Thos M, Victoria
Brooker, Thos, "
Dalgarno & Willmott, "
Dempster, P W, "
Fisher, I J J, "
Grimm, W, "
Ledingham Bros, "
Mable, W J, "
McGregor, Knight & McKitrick, "
McKenzie, Jas R, "
Meston, John, "
Powell, Wm, "
Radford, Wm, "

Cement Works.

Canadian Pacific Cement Works, Vancouver

Cheese Factory.

Wells, A C, Chilliwack

Chemical Works.

Moore, Fisher & Hall, Victoria

Chemists.

(See Druggists.)

Cigar Manufacturers.

Gable, Philip, Nanaimo
Newman, Paul & Co, "
Tiejen, Wm, New Westmr
Harling, J L Vancouver
Kurtz & Co, "
Granville Cigar Factory, "
Bantly, M, Victoria
Cohen, Mercado, "
Kurtz & Co, "
Levy, B. "
Levy, J & L, "
Waxstock Bros, "

Civil Engineers and Provincial Land Surveyors.

For list of Provincial Land Surveyors for B.C,, see Provincial Information, page 14.

Faber, A D, Alberni
Smith, G A, "
Pelley, R S, Armstrong
Busk, C W, Balfour
Curtis, J M, Comox
Curtis, G D, "
Drabble, Geo F, "
Griffith, T E, Donald
Fry, Hy, Duncans
Green, A H "
McVittie, Thos Fairmont Springs
Ellacott, C H, Kaslo
Keen, John, "
McMillan, J A, "
Driscol, Alf, Loch Erroch
Hayland, A R & L, Nanaimo
Jamieson, Robt, "
Campbell, F C Nelson
Farwell, A S, "
Hodgins, A E, "
Perry, C E, "
Mackay, W D, Pilot Bay
Champion, Jas, Quesnelle Forks
Barchard, E E, Revelstoke
Maclure, John, Riverside
Balmain, J W, New Westmr
Cotton, A F, "
Dean, J R C, "
Dean, Chas, "
Draper, W N, "
Green, A R, "
Hill, A J, "
Jemmett, Capt "
McGillivray, Arch, "
McKenzie, John, "
Palmer, R M "
Stoess, Chas A, "
Turner, Geo, "
Turner, Geo, "
Woods, C E "
Carey, J W, Saanich
Coryell, & Brunyeat, Vernon
Balmain, J W, Vancouver
Bauer, W A "
Betts, J, "
Brobeck, E R, "
Burnett & Burnett, "
Bushnell, J H, "
Corrigan, G D, "
Crickmay, W, "
Dawson, G H, "
Dillman, G N, "
Duchenay, E J, "
Ferguson, J C, "
Garden, Burwell & Herman, "
Hayes, W M, "
Lawson, J P, "
Marcus, W, "

SHAWNIGAN LAKE LUMBER CO., Ltd. Tel. 162. P. O. Box 298.
Mills at Shawnigan Lake. Yard at Victoria, B. C.
ROUGH AND DRESSED PINE AND FIR LUMBER, RUSTIC, CLAPBOARDS, FLOORING, MOULDINGS, LATHS, SHINGLES, Etc.

3 & 5 Store Street, VICTORIA, - B. C. | J. A. RITCHIE, Dealer in Flour, Feed, Fruit, Poultry. | Consignments Solicited.

HUDSON'S BAY COMPANY, WHOLESALE GROCERS and WINE MERCHANTS
VICTORIA, B C.

Travel by the Palatial Steamers of the Canadian Pacific Navigation Company, Ltd.
John Irving, Manager, Victoria, B. C.

McDougall, E A, Vancouver
Moss, C S, "
McKinnon, Wm, "
Palmer, Robt, "
Tracy, Col T H, "
Warren, Bauer & McCartney "
Watts, Thos, "
Williams Bros & Dawson, "
Gore, Burnett & Co, Victoria
Going, A S, "
Gray, J H, "
Groves, F W, "
Hamlin, L B, "
Hargreaves, Geo, "
Henderson, H S T, "
Holmes, W J H, "
Jorgensen, G E, "
Keefer & Smith, "
Leech, P J, "
Mackay, A E, "
Mohun, Ed, "
O'Reilly, Fredk, "
Parker, A, "
Pemberton, F B, "
Perry, Chas E, "
Pinder, W G, "
Solly, L H, "
Wilkerson, Ed, "
Bowen, A S, Waneta

Clothing Outfitters & Gents' Furnishers.

Henderson, S J, Kaslo
Browne, T L & Co, Nanaimo
Caldwell, J A, "
Cline, E & J, "
Davies, T L, "
McGregor, Jas, M.P.P., "
Campbell, John, New Westmr
Johnson, J B, "
Harvey, J W, "
Ogle, E W, "
Phillips, J E, "
Shadwell, H B & Co, "
Chapman, Ed, Vancouver
Cheapside, R A Muskett, mgr, "
Clark, R, "
Clarke, F S, "
Club & Stewart, "
Dunlap, Cook & Co, "
Goldberg, D & Co, "
Goldberg, Z G, "
Gordon, Geo R, "
Goldstein, Bros, "
Johnston, Kerfoot & Co, "
McConnell, G S, "
McLean, D J & Co, "
Page, Ponsford Bros, Vancouver
Robertson, R, "
Sharp, A J & Co, "
Weinrobe, B, "
Cameron, W G, Victoria
Carmichael, W N & Co, "
Frank, Eli, San Francisco House "
Freeman, H, "
Gilmore & McCandless, "
Graham, Thos M, "
Holmes, Arthur, "
Isaacs, Jacob, "
Jeffree, W J, "
Lukov, J, "
Marks, M, "
Reid, Samuel N, "
Russell, Chas F, "
Rutland, H & Co, "
Vye, Alex, "
Williams, B & Co, "
Waller, Henry, "
Wilson, W & J, "
Macmutrie, Andrew, Wellington
Masters, C R, "
McMillan, H, "

Clothing Manufacturers.

Peck & Co, Vancouver
Peirson, T B & Co, Victoria
Piercey & Co, "

Coal Companies,

(See also Collieries.)

North Thompson, Kamloops
Anthracite & Canmore, agts, C Gardiner, Johnson & Co, Vancouver

Coal and Wood Dealers.

Union Colliery Co, Comox
East Wellington C Co, E Wellington
Van Coal and Land Co, Nanaimo
Creighton, J W, New Westmr
Gilley & Rogers, "
Kettle River Coal Co, "
Vancouver Coal Co "
Blaney, A, Vancouver
Burnett, T F, "
Forbes, R S, "
Crowder & Penzer, "
Evans, Coleman & Evans, "
Rounsfell, Geo F & Co, "
Sim, W H, "

WEILER BROS., the Leading Furniture Dealers, VICTORIA, B. C.

Latest Improvements in Book-Binding & Paper Ruling. R. T. WILLIAMS & Co.
98 BROAD STREET, VICTORIA, B. C.

Broderick, W, Victoria
Carmichael & Son, "
Drake, W T, "
Hall, Goepel & Co, "
Howe, A C, "
Kirk, C W, "
Macintosh, S F, "
Painter, Jas E, "
Perry, Jos, "
Rattray & Hall, "
Morrison, Ewen, "
Spratt, C J V, "
Victoria Coal, Wood & Lumber Co, "
Walker, Walter, "
Wellington Collieries, R Dunsmuir & Sons, "

Coffee and Spice Mills.

B.C. Fruit Canning and Coffee Co, Vancouver
Stemler & Earle, Victoria

Cold Storage Companies.

(See Ice Dealers.)

Collectors

Anderson, W B, Comox
Bennett, John S, Kamloops
Burnes, Jas, Vancouver
Prior, F L, "
Urquhart, Geo W, "
Devine, John, "
Church, J E, Victoria
Mason, W H, "

Colleges and Schools.

Indian Industrial School, Kamloops
Praeparandi Institute, Metlakahtla
Girls' Central, "
Industrial, "
St. Ann's Convent, Nanaimo
Public School, "
B.C. College, New Westmr
Columbia Methodist College, "
St. Ann's Convent, "
St. Louis College, "
Buckland College, Vancouver
Sacred Heart Academy, "
Church of England Chinese Mission, Victoria
Clovelley College (Ladies) "
Collegiate Institute, "
English Academy, Miss Devereux, Victoria
Kindergarten and Day Schl, Miss Powell, "
St. Ann's Convent, "
Victoria College, "
All Hallows School, Yale

Collieries.

Union Colliery Co, (Union,) Comox
New Vancouver Coal and Land Co, Nanaimo
East Wellington Coal Co, East Wellington
Dunsmuir, R, & Sons, Wellington

Commission Merchants and Manufacturers' Agents.

Nelson, A M, Chilliwack
Bennett, J S, Kamloops
Carment, J J, "
Wright, A J, Kaslo
Kane, D K, "
Beal, E H B, Nanaimo
Marsh, George, "
Jowett, Wm A, Nelson
Brown, Joseph, New Westmr
Kendal, J K "
Macfarlane, A G & Co, "
McCulloch, T W, "
Seymour, C E, "
Travis, W H, "
Welsh, Dan, "
Youdall & Sinclair, "
Archer, W C & Co, Vancouver
Ashfield, Samuel, "
Baker Bros & Co. "
Bell-Irving & Co, "
Bosomworth, C F, "
Burns, J R, "
Burns, Philp & Co, "
Bushong, Ivan, "
Canadian-Australian Commission and Trading Co Ltd "
Canning, J A, "
Carbutt, John, "
Chipman, J E, "
Clark, Robt W, "
Clyne, H, "
Collcutt, J & Co, "
Crowder & Penzer, "
Dalton, J R, "
Devine, J, "
Evans, Coleman & Evans, "
Flitton, R H, "

Shawnigan Lake Lumber Co., Ltd. Rough and Dressed Cedar and Fir Lumber. All Kinds of Builders' Lumber in Stock. Tel. 162.
T. ELFORD, Manager. P. O. Box 298, Victoria, B. C.

WEILER BROS. are Agents for Crossley & Sons Fine Carpets
FORT STREET, VICTORIA, B. C.

THE "GOLDEN KEY" BRAND ÆRATED WATERS
Highly Carbonated Club Soda and Belfast Ginger Ale. EWD. L. DREWRY, Winnipeg.

CANADIAN GENERAL ELECTRIC CO., LTD. ELECTRICAL CONTRACTORS AND MANUFACTURERS.
Head Office—Toronto, Ont. Factories—Peterboro, Ont. B. C. District—Vancouver, B. C. Write for Estimates.

Gooch, C B,	Vancouver
Heaps, Ed H & Co,	"
Henshaw, C G,	"
Hooper, W H,	"
Hossack, A D,	"
Johnson, C Gardiner	"
Keene, W L & Co,	"
Kenning, J A,	"
Knowler & Macauley,	"
Ledger, A Kitt,	"
Leonard, W L,	"
Lethbridge, J A M,	"
Macauley, Jas,	"
Macgowan, A H B,	"
Mason & Peterson,	"
Maynard, H W,	"
McFarland & Mahon,	"
Major & Eldridge,	"
Martin & Robertson,	"
McMillan & Hamilton,	"
Mellon, Smith & Co,	"
Mershon & Proctor,	"
Paterson, R H,	"
Pears, Walter,	"
Robertson, Arthur,	"
Sinclair, J W & Co,	"
Stevens, Geo,	"
Stewart, F R,	"
Stewart, Lewthwaite & Co,	"
Stevenson, Chas,	"
St George, A Q,	"
Thwaite, W T,	"
Tufts, Wm & Son,	"
Thynne, A G,	"
Ward, M E,	"
Wilson & Hooper,	"
Yates, C F,	"
Alice, M,	Victoria
Anderson, E G & Co,	"
Angus, J,	"
Ault, H L,	"
Beckwith, J L,	"
Bennett, John,	"
Bethune, J T,	"
Bluth, H,	"
Clearihue, J & A,	"
Cooper, R E,	"
Crane, J E & Co,	"
Crawford, Jas,	"
Curwen, Chas,	"
Davidge, F C & Co,	"
Dodwell, Carlill & Co,	"
Earle, Thos,	"
Earsman, John,	"
Englehardt, A J,	"
Findlay, Durham & Brodie,	"
Godson, C A,	"
Hartman & Co,	"
Leiser, Simon & Co,	Victoria
Loewenberg & Co,	"
McKenzie, W G,	"
Macnaughton, A E,	"
Manners, H,	"
Marchant, Wm,	"
Martin & Robertson,	"
Martin, A C & Co,	"
Mason, T G,	"
Marvin, E B & Co,	"
McQuade & Son,	"
McMillen, R H,	"
Mitchell, Jas,	"
Mitchell, Victor,	"
Oxley, R B,	"
Parker, Wm S,	"
Pauline, Fred'k,	"
Perrin, Geo A,	"
Ritchie, J A,	"
Rithet, R P & Co,	"
Shallcross, Macaulay & Co,	"
Shaw, G C & Co,	"
Strouss, M	"
Todd, J H & Son,	"
Turner, Beeton & Co,	"
Ward, Robt & Co, Ltd Lia,	"
Wey, Jos W	"
White & Co,	"
Wilson Bros,	"
Wilson, Major J,	"

Consuls.

Dennison, W B (U. S. Consular agt),	Nanaimo
Mellon, Capt H A (Spanish Vice-Consul),	Vancouver
Morris, M P (Chilian),	"
Nose, T (Japanese),	"
Peterson, W (U.S. Vice-Con,	"
Gen W P Roberts (U.S.),	Victoria
Rithet, R P (Hawaiian),	"
Loewenberg, Carl (German),	"
Smith, T R, Belgian, 17 Fort	"
Turner, Hon J H (Italian),	"
Ward, Robert, Vice-Consul Royal Swedish & Norwegian	"

Contractors.

Pinkerton, Robert,	Alberni
Fearn, Walter D,	Ashcroft
Elliott, J B,	Delta
Flood, W L,	Hope
Worth, J W,	"
Livingston, Joe,	Huntington
Ranch, Elmere,	"
Cameron, D S,	Kaslo
McDonald, A L,	"

Eastern Tailor-made Suits to Measure. Fit and Finish Guaranteed
See our Samples and Prices. B. WILLIAMS & CO., 97 Johnson St., Victoria.

SHERMAN HOUSE, Vancouver, B. C., J. B. MEYTYER, Proprietor
Open Day and Night. Most Reasonable Rates in the City.

McKay, D,	Keithley Creek
Pearce, T,	"
Raymer, M,	Kelowna
Smith, Thos,	"
Elliott, J B,	Ladner's
Lehman, Thomas H,	Mt. Lehman
Wilband, J,	Mission City
Soper, S,	Nakusp
Forrester, Alex,	Nanaimo
Frost, G H,	"
Gartley, Geo,	"
McAdie, Henry,	"
Melzer, Hy,	"
Morrison, N,	"
McDonald, A,	"
Nash, A,	"
O'Dell, Wm,	"
Olmstead, Chester,	"
Sharples, I,	"
Shaw, W N,	"
Strain, F H,	"
Bambury, W,	Nelson
Bell, R,	"
Cameron Bros,	"
Daniels, D P,	"
Duhammel, H,	"
Hanson, Wm,	"
Keefer, A F & G J,	"
McDonald, A L,	"
Allan & Turnbull,	New Westmr
Archibald, J M,	"
Armstrong, A J,	"
Austin, Chas,	"
Bain, D,	"
Baker, N T,	"
Barrett, Geo A,	"
Biggins, Saml,	"
Buckland, Robt,	"
Calbick, J A,	"
Cederburg, P A T,	"
Chamberlain, Jno C	"
Fraser, Jno S,	"
Gilley & Rogers,	"
Gow, James,	"
Gray, Thos,	"
Leamy, Jas,	"
Lord, Jas,	"
Kennedy, W,	"
McCorvie, A,	"
McLachlan, D J,	"
McMillan, Jno,	"
Munday, Geo A,	"
McQuarrie, A,	"
Nash, E,	"
Parsons, W P,	"
Patterson, John,	"
Purdy, W D,	"
Scoullar, E S,	"
Shiles, B W,	New Westmr
Stevenson, Robt,	"
Turnbull, Jas,	"
Williams, H J,	"
Cameron, Jas,	New Denver
Clark, John,	Nicola Lake
Oliver, John,	North Arm
Robertson, A,	Port Haney
Carrington, W,	Revelstoke
Tapping, R,	"
Brown, J G,	Saanich
Stelly, Geo,	"
Hewett, Mark,	Sidney
McDonald, D W,	Soda Creek
Mackey, David,	Steveston
Peacey, W,	"
Addison, Jas,	Union
Armstrong, Peter,	"
Airey, Albert,	Vancouver
Armstrong, W H,	"
Barwick, Jno E,	"
Baker, Wm,	"
Bennett, J H,	"
Blair, W T,	"
Blaise, H J,	"
Blyth, Harry,	"
Bryant, Thos,	"
Boucher, F D,	"
Boyd & Clandenning,	"
Buchanan, D,	"
Callister, John,	"
Campbell, D W,	"
Campbell, Robt,	"
Chardon, C M,	"
Clarke, E J,	"
Clements, J,	"
Carey, Geo,	"
Charleson, D B,	"
Cooke, E,	"
Cooke, Robt,	"
Cook, W S,	"
Cornish & Cooper,	"
Dafoe, J Roy,	"
Dixon, Jas,	"
Fenton, P G,	"
Findley, P P,	"
Finlan, Fred,	"
Forbes, R S,	"
Fee, T A,	"
Franklin, J L,	"
Fraser, D M,	"
Fuller, C W,	"
Graham, Chas O,	"
Griffith, A,	"
Garvin, J G,	"
Godden, H C,	"
Griffiths, J C,	"
Haldon, J P,	"

Shawnigan Lake Lumber Co., Ltd.
Rustic, Clapboards, Flooring, Mouldings, Laths, Shingles, Etc. in stock or to order. Yard, Discovery St., between Government and Store Sts. Address all communications to P. O. Box 298, Victoria, B. C. Telephone 162.
T. ELFORD, Manager.

J. A. RITCHIE, COMMISSION MERCHANT and Sole Agent for the Echo Roller Mills, Spokane, and the Dungeness Trading Company.
3 and 5 STORE ST., VICTORIA, B. C

HUDSON'S BAY CO., Agents for Fort Garry and Benton County Flouring Mills
VICTORIA, B. C.

TRAVEL BY THE PALATIAL - STEAMERS OF THE - CANADIAN PACIFIC NAVIGATION COMPANY, Ltd., JOHN IRVING, Manager, VICTORIA, B. C.

Hill, J B,	Vancouver
Holt & Airey,	"
Hunter, Thos Saml,	"
Ironsides, Jas,	"
Keefer & Godden,	"
Kemp, Jas A,	"
Leonard, R A,	"
Letherdale, Jno,	"
Mace, W A,	"
Mackey, W T,	"
McCain & Menzies,	"
McDonald, Duncan W S,	"
McDonald, D H,	"
McGee, John,	"
McGhie, J B,	"
McGillivray, D,	"
McKee, W C,	"
McKinnon, Thos,	"
McLean, Hugh,	"
McLean, L,	"
McLellan, Angus,	"
McPhalen, D J,	"
Morgan, H,	"
Murray, Geo K,	"
O'Connor, P,	"
Oldfield, John,	"
Olmstead, O,	"
Potter, Jno,	"
Povah, Jno S,	"
Powell, Thos,	"
Quigley, T M,	"
Rennie, W A,	"
Robertson & Hackett,	"
Shindler, C P,	"
Sinclair & Ballantyne,	"
Smith, J H,	"
Struthers, Alex	"
Strathie, Alex,	"
Summer, Wm	"
Sweet, Silas,	"
Tierney, Wm,	"
Tyson, Jno,	"
Waite, David,	"
Westcott, Capt W S,	"
Wood, G,	"
Wood, Jos,	"
Barnes, Fred,	Vernon
Crowell, T E,	"
Cameron, W F,	"
Adams, J H,	Victoria
Arthur, Lemuel,	"
Auld, Jas R,	"
Baker, Jas,	"
Barlow, Jas,	"
Beam, Eli,	"
B. C. Paving and Roofing Co,	"
Bell, Jno,	"
Beer, Wm & N,	"
Bishop & Sherbourne,	Victoria
Bittancourt, A R,	"
Bodley, S,	"
Bragg, Ed,	"
Brewster, Chas,	"
Brown, Jno G,	"
Bryden, Thos,	"
Burgess, J P,	"
Burkholder, Wm Hy,	"
Calder, Geo,	"
Catterall, T,	"
Chance, Wm J,	"
Christie Bros,	"
Clayton, W M,	"
Cunningham & Hinton,	"
Dalby, Jno,	"
Davis, Wm,	"
Dean, Jno,	"
Elford & Smith,	"
Elliott, Thos,	"
Fox, Wm,	"
Fraser, J J	"
Fullerton, Jno,	"
Glover, Geo,	"
Gray & Alley,	"
Green, Horace,	"
Haggerty, John,	"
Hales, Frank,	"
Harrison, J B,	"
Holt, Wm C,	"
Humber, Maurice,	"
Hurst, W S,	"
Jeeves, Geo,	"
Jones, Geo,	"
Lane, Vernon,	"
Lang, Wm,	"
Leatham, Jno,	"
Lindsay, Geo,	"
Lorimer, W,	"
Luker, Wm G,	"
Lyall, Geo,	"
Mason, Robt,	"
Matthews, T H,	"
Maynard, Chas,	"
Mayo, N C,	"
McCrimmon, Duncan,	"
McDonald, H H,	"
McEachern, Jno,	"
McFarlane, Geo,	"
McGraw, Jas,	"
McGregor, M,	"
McKillican & Anderson,	"
McLarty, Archd,	"
McLellan, A J,	"
Mesher, Geo C,	"
Minty, Wm,	"
Munday, H E,	"
Murray, Alex,	"

Interior Woodwork, Office and Bar Fittings
Made to Order by WEILER BROS. Victoria.

Blank Book Manufacturers R. T. WILLIAMS & Co.
28 Broad Street, Victoria, B. C.

Nelson, Peter,	Victoria
Parmiter, J,	"
Paterson, Thos W,	"
Pinkerton, Robt,	"
Plowes Robt,	"
Riddle, P J,	"
Robelee, C B,	"
Rostein, L A,	"
Russell, Jabez,	"
Silver, Jno F,	"
Sinclair, T F,	"
Smith, A J,	"
Smith, W J,	"
Snider, W Henry,	"
Stelly, Geo,	"
Styles, Thos,	"
Tremblay, Alexis,	"
Thomas, J E,	"
Walkley, Arthur,	"
West, T P,	"
Williams, Chas,	"
Donnelly, J,	Waneta
Flagher, Wm,	Watson
Warnick, L,	Webster's Corners

Coopers.

Lund, A O,	New Westmr
Nealson, Alfred,	"
Keill, J,	Sooke
B.C. Jute & Cooperage Co, Ltd,	Vancouver
Englehardt, P,	Victoria
Neaves, Arthur,	"

Cornice Makers.

(See also Galvanized Sheet Iron Mrfs.

Cunningham Hardware Co,	N.Wesmr
Vanstone, W E,	"
McLennan & McFeely,	Vancouver
Cooley, H,	"
Fitzpatrick, J,	Victoria
Nott, R J,	"
Perry & Turner,	"

Crockery and Glassware.

Sehl, John,	Nanaimo
Robson, C J,	New Westmr
Clark, Chas,	Vancouver
Creamer & Langley,	"
Hach, C,	"
Hart, F W,	"
Skinner, Jas A & Co	"
Brown, R A,	Victoria
Jewell, Henry,	"
Nott, Robt J,	"
Powell & Currall,	Victoria
Russell, C F,	"
Salmon, E J & Co,	"
Sehl, Hastie Erskine Co,	"
Shore & Anderson,	"
Weiler Bros,	"

Cordage.

Leckie, J,	Vancouver

M. & H. A. FOX
Carry the most complete stock of
POCKET KNIVES, RAZORS, SCISSORS, TABLE CUTLERY, &C.
Strops and a Complete Line of Shaving Materials, Fishing Tackle, Pipes, etc.
78 Government Street, Victoria, B. C.
P. O. BOX 284.

Cutlery, Etc.

(See Hardware.)

Fox, M & H A,	Victoria

Custom House Brokers.

Crickmay, A E,	Vancouver
Freeman, C E,	"
Patterson, A J,	"
Sinclair, J W,	"
Englehardt, A F,	Victoria
Finlaison, Chas S,	"

Dairies.

Guerin, Ed,	Kamloops
Abel, Wm,	Lac La Hache
Felker, J R,	"
McCarthey, M J,	"
McKinley, A I,	"
Poverty Hall Dairy,	New Westmr
Kilby & Laidlaw,	"
Bell, Jas S,	North Saanich
Atkinson, T L,	Sumas
DeBon, W H,	Vancouver
Vancouver, Dairy Co,	"
Valley Dairy Co, Webster, Wm,	"

SHAWNIGAN LAKE LUMBER CO., Ltd. Rough and Dressed Cedar and Fir Lumber. All kinds of Builders' Lumber in Stock
T. ELFORD, Manager. P. O. Box 298, Tel. 162, Victoria, B. C.

VICTORIA TRANSFER CO., Ltd. UNIFORM RATES for Hacks and Baggage. Good Drivers, Horses and Vehicles.
21 and 23 Broughton Street, Victoria, B. C. Tel. 129.

DREWRY'S REDWOOD BREWERY, Winnipeg
Drewry's XXX Stock Ale is Extra Hopped, making it an Excellent Appetizing Tonic.

Borden & Pickard, Victoria
Clark, Wm, "
Carnsew Dairy, "
Cedarvale Dairy, King, Chas, "
Gorge Farm Dairy, Davis & Buttery, "
Victoria Dairy, "
Buena Vista Dairy, "
Holmes, Robt W, "
Rosebank Dairy, "
Oak Bay Dairy, Jas Taite, "
Oaklands Dairy, "
Lockend Dairy, "
Glendenning, A, "
Fairfield Dairy, "

Dancing Acadamies.

Oliver, J, Victoria

Dentists.

Jones, Wm A, Barkerville
Mason, Dr W, Nanaimo
Curry, Dr W J, "
Davies, W V, New Westmr
Holmes, A J, "
Welsh, F, "
Barritt, H D, Vancouver
Gatewood & Spencer, "
Jackson, G A, "
Mansell, C B, "
McGuire, G A, "
McLaren, J M, "
Richardson, W, "
Clemence, Dr S G, Victoria
Findley & Baker, "
Hartman, S M, "
Hall, Dr Lewis, "
Haughton, James, "
Humber, Dr A A, "
Jones, T J, "
Moody, Dr H P, "
Quinlan, W J, "
Verrinder Bros, "
West, A C, "

Deposit and Loan Companies.

(See also Building Societies and Banks and Bankers.)

Dom Building and Loan Association, New Westmr
Fraser Valley Land and Improvement Co, A B Mackenzie & Co, agents, "
Liverpool Land Improvement Co, "
New Westminster Building Society, W J Walker, Sec, N. West.
Van. Land and Securities Corporation, Ltd, Vancouver
Van. Loan, Trust, Savings & Guarantee Co, Ltd, H T Ceperley, manager, "
Yorkshire Guarantee & Securities Corporation, Co, Ltd, "
B.C. Loan & Investmt Co, Victoria
B.C. Deposit and Loan Co, "
Vanc Island Loan and Investment Co, "
B.C. Corporation, Ltd Lia, Robt Ward & Co, mngrs and agents, "
Queen City Building, Loan and Savings Association, "

Detective Agencies.

Patterson, W S, Vancouver

Diamonds.

(See Jewellers.)

Directory Publishers.

Williams' B. C. Official Directory Co, Ltd, Victoria

Dressmakers.

(See also Dry Goods.)

Campbell, Miss B, Ashcroft
Tobin, Mrs, Duncan's
Trapp, Mrs, "
Leslie, Miss M, Kelowna
Bowers, Miss J, Nakusp
Fritz, Miss L, "
Smith, Mrs M, "
Duhamel, Miss Cora, Nelson
Morgan, Mrs C E, Nanaimo
Stannard & Co, "
Werley, Mrs, New Denver
Beggs, Miss E, New Westmr
Bray, Miss E, "
Cameron, Miss A, "
Foxton, Miss J, "
Jackson, Miss E S "
McDougall, Misses, "
Marshall, Miss J, "
Rowe & Martin "
Sutherland, Miss, "
D'Gendron, Madame, Vancouver
Dick, Miss J, "

CANADIAN GENERAL ELECTRIC CO., LTD. ELECTRICAL CONTRACTORS AND MANUFACTURERS.
Head Office—Toronto, Ont. Factories—Peterboro, Ont. B. C. District—Vancouver, B. C. Write for Estimates.

SEE OUR SCOTCH AND ENGLISH TWEED SUITS FOR MEN AND BOYS
B. WILLIAMS & Co., Clothiers and Hatters, 97 Johnson St., Victoria.

innipeg
tising Tonic.
g
sc, N. West.
es Vancouver
&
r "
&
n, "
, Victoria
o, "
n- "
a, "
rs
n "
n, "
cies.
Vancouver
.)
hers.
i- Victoria
s.
ds.)
Ashcroft
Duncan's
"
Kelowna
Nakusp
"
"
Nelson
Nanaimo
"
New Denver
ew Westmr
"
"
"
"
"
"
"
Vancouver
"
AND BOYS
Victoria.

SHERMAN HOUSE, - Vancouver, B. C.
J. B. MEYTYER, Proprietor. Open Day and Night. Most Reasonable Rates in the City.

Kirkland, Miss L,	Vancouver
Leslie, Miss Emma,	"
Manners, Miss E,	"
Packe, Miss Jennie,	"
Pidgeon, Misses,	"
Reid, Mrs F,	"
Richardson & Reid,	"
Summers & Orrell,	"
Riley, Misses,	Vernon
Anderson, Miss H C,	Victoria
Hutcheson, James & Co,	"
Morrison, Mrs A,	"
New York Dressmaking Parlors	"
Pauline, Madame,	"
Spencer, David,	"
Stevens & Jenkins	"
Young, H & Co,	"
Wilkins, Mrs E,	"
Wilson, W & Co,	"
Wooldrige, the Misses,	"

Dredging Companies.

B. C. Gold Dredging Co., Ltd,	Vancouver
Fraser River Mining and Dredging Co., Ltd,	"
Prov. Mining and Dredging Co., Ltd,	"
Western Dredging Co, Ltd,	"

Draymen.

(See Express and Drayage.)

Druggists.

Henry, J, M.D.	Ainsworth
Clark & Co,	Kamloops
Harding, A W,	"
Atkins, G H,	Kaslo
Fawcett, A E,	Ladners
Offerhaus, E J,	Lansdowne
Nelson, Chas,	Mission City
Atkins & Atkins,	Nanaimo
Hardy, Thomas,	"
Jessop, Grant,	"
Pimbury, E & Co,	"
Proctor & Hall,	"
Gibson, Jno,	Nelson
Teetzel, W F & Co,	"
Burnett, G T,	New Westmr
Curtis, D S & Co,	"
McPherson, R G,	"
Muir, T A & Co,	"
Herring, A M,	Steveston
Atkins & Atkins,	Vancouver
Geary, William,	"
Holland, J J,	"
Jaeck, J F,	Vancouver
McAlpine, J A,	"
McDowell, H & Co,	"
McKelvie, A J,	"
Morrow, T R,	"
Melson, Chas,	"
Reed, John,	"
Rolls, Dr J F,	"
Ross, John,	"
Seymour, J R,	"
Sinclair, W D,	"
Watson, H H,	"
Taylor, Richard N,	Vernon
Atwood & Co,	Victoria
Bowes, C H & Co,	"
Campbell, D E,	"
Cochrane & Munn,	"
Dean & Cryderman,	"
Hall & Co,	"
Hanson, Samuel,	"
Henderson, J N,	"
Jackson, W R & Co,	"
Langley & Co,	"
Jones, C E,	"
Moore & Co,	"
Morison, George,	"
Shotbolt, Thomas,	"
Patten, W N,	Wellington

Dry Goods—Wholesale.

Peck, J W & Co,	Vancouver
Hudson Bay Co,	"
Skene, Wm,	"
Hudson Bay Co,	Victoria
Lenz & Leiser,	"
Lowenberg & Co,	"
Macnaughton, A E,	"
Piercy, J & Co,	"
Pearson, T B & Co,	"
Turner, Beeton & Co,	"

Dry Goods—Retail.

(See also Dressmakers.)

McArthur & Harper,	Kamloops
Smith, R E,	"
Hudson's Bay Co,	"
Crescent Dry Goods Store,	Nanaimo
Langton, Wm,	"
McGregor, J,	"
Spencer, D,	"
Sloan & Scott,	"
Stannard, J S & Co,	"
Stevenson, C E & Co,	"
Gilker & Wells,	Nelson
Campbell, John,	New Westmr
Harvey, Jas W,	"

SHAWNIGAN LAKE LUMBER CO., Ltd., Tel. 162. P. O. Box 298.
Mills at Shawnigan Lake. Yard at Victoria, B. C.
ROUGH AND DRESSED CEDAR AND FIR LUMBER, RUSTIC, CLAPBOARDS, FLOORING, MOULDINGS, LATHS, SHINGLES, Etc.

J. A. RITCHIE Sole agent for the Echo Roller Mills, Spokane, and Dungeness Trading Co
3 and 5 STORE STREET, VICTORIA, B. C.

HUDSON'S BAY COMPANY Direct Importers of Havana Cigars
VICTORIA, B C.

Travel by the Palatial Steamers of the Canadian Pacific Navigation Company, Ltd.
John Irving, Manager, Victoria, B. C.

Freeman & Co,	New Westmr
Rae, Mrs W,	"
Rowe & Martin,	"
Shadwell, H B & Co,	"
Collins, H,	Vancouver
Crookall, Mrs J,	"
Drysdale, Gordon,	"
Fraser, L C,	"
Harvey, W G & Co,	"
Hudson's Bay Co,	"
Layfield, H H & Co,	"
Page-Ponsford Bros,	"
Robertson, D,	"
Skene, Wm,	"
Stark, Jas,	"
Summers & Orrell,	"
Symons, Chas,	"
Wilson, G I,	"
Woodward, Chas,	"
Craft, Wm,	Victoria
Haughton, Thos & Co,	"
Hewartson, Mrs W,	"
Horner, J & Co,	"
Hutcheson, J & Co,	"
Lindsay, David,	"
Mackintosh, W R,	"
Partridge, John,	"
Pearson, T B & Co,	"
Richardson, G A,	"
Russell, Chas F,	"
Rutland, H & Co,	"
Spencer, David,	"
Stevens & Jenkins,	"
Vigor, Mrs A,	"
Wilson, Wm & Co,	"
Young, H & Co,	"
Cook, E & Co,	Wellington
McMutrie, A,	"

Dyeing and Cleaning.

Nanaimo Dye Works, Frank Charlton, prop,	Nanaimo
Henderson, R A,	New Westmr
Armstrong & Lorry,	Vancouver
Hay & Day,	"
Inglis, A,	"
Rougier, J G,	"
B.C. Dye Works, Hearns, Renfrew & McCann,	Victoria
Paisley Dye Works,	"

Earthenware.

(See Crockery and Glassware.)

Electric Light Companies.

Kamloops Electric Light Company,	Kamloops
City Electric Light Co,	Nanaimo
City Electric Light Co,	N. Westmr
City Electric Light Co,	Vancouver
City Electric Light Wks,	Victoria
Victoria Elec Light Co,	"
Victoria Elec Tramway and Light Co,	"

Electricians.

Genier, G,	Kamloops
Saucier, J E,	"
Allardyce, J L,	Nanaimo
Alexander, D,	"
Bowler, P,	New Westmr
Shaw, Fletcher,	"
Canadian Gen. Elec. Co,	Vancouver
Hoffmeister, R,	"
Macdonald, Angus,	"
Steward, W T,	"
Stevens, G,	"
Cunningham & Hinton,	Victoria
Hamilton, W J L,	"
McMicking, R B & Co,	"
Packard, P D,	"
Stickles, C B,	"

Electrical Machinery and Supplies.

Canadian General Electrical Co, Ld,	Vancouver
Eddy Electrical Mfg Co,	"

Employment Agencies.

B. C. Employment Agcy,	Vancouver
Edwards, L J & Co,	"
Mason & Peterson,	"
Purdy, R,	"
Snelling, S F,	"
Tim Kee,	Victoria

Engine Builders and Boiler Makers.

(See Foundries and Iron Works.)

Engravers.

Bloomfield & Son,	New Westmr
Innes, Jno C,	"
Hanscome, A R,	Vancouver
Crowther, Geo,	Victoria
Mackie, Jno R,	"
Philipps, W H,	"

WEILER BROS., the Leading Furniture Dealers, VICTORIA, B. C.

R. T. WILLIAMS & Co. Bookbinders and Blank Book Manufacturers
VICTORIA, B C.

Express Companies.

B. C. Express Co, Ashcroft
Dominion Express Co, F Oliver, agt, Victoria
Wells, Fargo & Co, F H Worlock, agt, "

Express and Drayage.

Mission City Transfer Co, Mission
Gilley Bros, New Westmr
Mann & Smith, "
Cameron, J D, Nanaimo
Cocking, J H, "
Thompson & Scoville, "
Atkins & Johnson, Vancouver
Gross & Carlisle, "
Hardy & Fulton, "
Keil & Kerr, "
Van Gurney, Cab and Delivery Co, "
Heaney, J & A, Victoria
Victoria Truck and Dray Co, "
Victoria Transfer Co, "
Lambeth, Wm, "
Union Truck and Dray Stables, "
J Bennett, "

Fancy Goods.

(See Stationers and Dry Goods.)

Rose, Wm, Chilliwack
Hilbert, Richd, Nanaimo
Street, Mrs, New Westmr
Logan, Miss F, Vancouver
Summers & Orrell, "
Bickford, W, Victoria
Drake, Miss C M, "
Vigor, Mrs M A, "

Farm Machinery.

(See Agricultural Implements.)

Feed.

(See Flour and Feed.)

Feed Stables.

(See Livery, Feed and Sale Stables.)

Finance Agents.

(See also Banks.)

McKenzie, C C, Nanaimo
Planta, A E & Co, "
Rand, A E, New Westmr
Mackenzie, A B & Co, "
Ross, A W, "
Townley, C R, "
Tregent, A E, "
Woods & Baker, "
Anderson, R A & Co, Vancouver
Boak, A A & Co, "
Browning, J M, "
Buxton, J M & Co, "
Carnsew, W H, "
Casement & Creery, "
Devine, J, "
DeWolf & Co, "
Innes & Richards, "
Kinmond, R D & Co, "
McFarland & Mahon, "
Rand Bros, "
Rhodes, H, "
McLachlan, C, "
Stirrett A C, "
Wulffsohn & Bewicke, "
Austin, J J, Victoria
Baker, E Crow, "
B.C. Land and Investment Agency, "
B. C. Corporation, Ltd Lia, Robt Ward & Co, agts, "
Crane, J E & Co, "
Croasdaile, H E, "
Dalby & Claxton, "
Heisterman & Co, "
Irving, Robt & Co, "
Johnson, E M, "
Jones, A W & Bridgman, "
Lowenberg, Harris & Co, "
Morrow, Holland & Co, "
More, A W & Co, "
Pemberton & Son, "

Fish Curers and Canners.

Marsh, Geo, Nanaimo
Ewen & Co, New Westmr
Wood, Chas, "

Fish and Game.

Boutilier, F & Co, New Westmr
Vianen, W H, "
Wright Bros, "
McCulluch, T C, "
Anderson, Chas, Vancouver
Bower, Geo E, "
Burtwell, R T, "
Philp, C S, "
Tofte, Herman, "
Tyson, A M, "

Shawnigan Lake Lumber Co., Ltd. Rough and Dressed Cedar and Fir Lumber. All Kinds of Builders' Lumber in Stock. Tel. 162.
T. RIFFORD, Manager. P. O. Box 298, Victoria, B. C.

Open Day and Night Largest in Province. VICTORIA TRANSFER CO., LTD. 21 and 23 Broughton St, VICTORIA, B. C. Telephone - - 129

DREWRY'S REDWOOD BREWERY, Winnipeg
Drewry's Premium Lager—Fully Equal to any Imported Beer.

CANADIAN GENERAL ELECTRIC CO., LTD. ELECTRICAL CONTRACTORS AND MANUFACTURERS.
Head Office—Toronto, Ont. Factories—Peterboro, Ont. B. C. District—Vancouver, B. C. Write for Estimates.

Winch, Bower,	Victoria
Barbors, Steve,	"
Chungranes, D,	"
Vaio & Brooks,	"
Vienna, Geo,	"
Brown, Peter,	"

Flour Mills.

(See Mills.)

Flour and Feed.

Hossack, Jas,	Langley
B.C. Milling and Feed Co's Mill,	New Westmr
Brackman & Ker,	"
Youdall & Sinclair,	"
Aitken & Mowat,	Vancouver
Allen, Fred,	"
Duthie, Wm	"
Tomlinson & McTaggert	"
Fewster, Phillip,	"
Keil & Kerr,	"
Thorburn, Wm M,	"
Welch Bros,	"
McDougall & Park,	Vernon
Baker, R & Son,	Victoria
Brackman & Ker,	"
Clay, Sam,	"
Hastie & Bannerman,	"
McLachlan Bros,	"

Florists.

Home, J W,	Somenos
Boeur, I J,	Vancouver
Logan, M,	"
Thynne, W G,	"
Henry, M J,	"
Dodds, Wm,	Victoria
Higgins, John T,	"
Johnston, P T,	"
Knight, G A,	"
McTavish, G A,	"
Moss, Jas,	"
Norman, Wm,	"
Williams, T W,	"

Foundries and Machine Shops

(See also Brass Works and Machinists)

Dobeson, T & N W,	Nanaimo
Wenborn, R J,	"
Ovens, Thos,	New Westmr
Reid & Currie,	"
Westmr Foundry and Machine Works	"
Vancouver City Foundry,	Vancouver
B.C. Iron Works Co Ltd,	"
McKelvie & Co,	"
Albion Iron Works,	Victoria
Point Ellice Iron Wks,	"
Spratt & Gray,	"
Victoria Iron Wks Co,	"
Robertson, John,	"

Fruit Canners.

Melhuish, Geo,	Chilliwack
B. C. Fruit Canning Co,	Vancouver
Fraser Valley Fruit Canning Co, Ltd,	"
B. C. Fruit Canning and Preserving Co,	Victoria

Forwarders.

Burns, Philp & Co,	Vancouver
Major & Eldridge,	"
Sinclair, J W,	"

Fruit and Confectionery.

Grant, Alex,	Armstrong
Murray, George,	"
Sinclair, Geo,	Kamloops
Booth, Thos,	Nanaimo
Brown, Jesse,	"
Ciceroni, G,	"
George, Mrs Jane,	"
Hilbert, Mrs S M,	"
Jones, Mrs M H,	"
Lee, James,	"
Pearson, C H,	"
Taggart, Chas,	"
Ward, J B,	"
Walker, Mrs George,	"
Gray, George,	New Westmr
Munn, A,	"
O'Neill, Mrs,	"
Ross, M,	"
Robson, C J,	"
Schofield & Bray,	"
Stickney, S E,	"
Beggs, John,	Vancouver
Berman, W,	"
Benson, Mrs M,	"
Burns, J M,	"
Condren, H,	"
Deck, M,	"
Delacott, A,	"
Farmer, W,	"
Galloway, Edwin,	"
Harcus, H,	"
Hunt, L,	"

SEE OUR SCOTCH AND ENGLISH TWEED SUITS FOR MEN AND BOYS
B. WILLIAMS & Co., Clothiers and Hatters. 97 Johnson St., Victoria.

Vinnipeg
er.

, Vancouver
"
"
Victoria
"
"
"
"

rs.
Chilliwack
Vancouver
"
Victoria

rs.
Vancouver
"
"

tionery.
Armstrong
"
Kamloops
Nanaimo
"
"
"
"
"
"
"
"
"
New Westmr
"
"
"
"
"
Vancouver
"
"
"
"
"
"
"
"
"

N AND BOYS
Victoria.

SHERMAN HOUSE, Vancouver, B. C., J. B. MEYTYER, Proprietor
Open Day and Night. Most Reasonable Rates in the City.

Inwood, Geo,	Vancouver
Izen, Miss L,	"
McDonough, Miss,	"
Ramsay Bros & Co Ltd,	"
Chambers, Jos J,	"
Tapley, J,	"
Beauchamp, R,	Victoria
Bossi, V L,	"
Bruce, Wm,	"
Clay, Henry,	"
Lilley, H A,	"
McCulloch, Geo A,	"
Montgomery, J A,	"
Roarke, M,	"
Rogers, C W,	"
Sarantis, T,	"
Schneider, Mrs F,	"
Tippins W J,	"
Vaio & Brooks,	"
Vienna, G,	"

Fuel.

(See Wood and Coal Dealers.)

Funeral Directors.

(See Undertakers.)

Furnished Rooms.

(See also Boarding Houses & Hotels.)

Fur Dressers.

Churton, A,	Victoria

Fur Dealers.

(See also Hides and Skins.)

H.B. Co,	Vancouver
Baldee, M,	"
Borns, Walter J,	Victoria
Bornstein, H,	"
Boscowitz, J & A,	"
Boscowitz & Sons,	"
Hudson's Bay Co,	"
Lubbe, Theodore,	"
McMillan, Jas & Co,	"
Ullman, Joseph & Co,	"

Furniture Manufacturers.

Murchie, David,	New Westmr
Wintemute Bros,	"
Wild, M,	New Denver
Hart, F W,	Vancouver
Vanc Mfg & Tdg Co, Ltd,	"
Sehl, Hastie & Erskine,	Victoria
Weiler Bros,	"

Furniture Dealers.

Heath, M A,	Alberni
Hamill & McLeod,	Armstrong
Gillanders, A H,	Chilliwack
Gordon, M P,	Kamloops
McDonald, Jas & Co,	Kaslo
Hillyer, C,	Nakusp
Hilbert, John,	Nanaimo
Crocker & Edmonds	"
Sehl, J J,	"
McDonald, J & Co,	Nelson
Fales, W E,	New Westmr
Wintemute Bros,	"
Grant, McGregor,	Union
Hach, C,	Vancouver
Hart, F W,	"
Hutchings, G W,	"
Rasmussen Bros,	"
Shelton & Co,	"
Turner, T,	"
Campbell Bros,	Vernon
Esnouf, R B,	Victoria
Hobbs, F V,	"
Ker, W C,	"
Salmon, E J & Co,	"
Sehl, Hastie and Erskine,	"
Shore & Anderson,	"
Weiler Bros,	"

Galvanized Sheet Iron Manufacturers.

Cunningham Hardware Co,	N. West'r
Swalwell & Vanstone,	"
Scoullar & Co,	Vancouver
Cooley, Hy,	Victoria
Nott, R J,	"
Perry & Turner,	"

Game.

(See Fish and Game)

Gardeners.

(See Landscape Gardeners.)

Gas, Water, and Steam Fixtures.

(See also Plumbers.)

Gas Companies.

Nanaimo Gas Co,	Nanaimo
New Westmr Gas Co,	New Westmr
Vancouver Gas Co,	Vancouver
Victoria Gas Co,	Victoria

Shawnigan Lake Lumber Co., Ltd.
Rustic, Clapboards, Flooring, Mouldings, Laths, Shingles, Etc., in stock or to order. Yard, Discovery St., between Government and Store Sts. Address all communications to P. O. Box 938, Victoria, B. C. Telephone 163.
T. ELFORD, - - Manager.

J. A. RITCHIE, Dealer in General Produce, Flour, Feed, Fruit, Poultry
Consignments Solicited. 3 and 5 Store Street, Victoria, B. C.

HUDSON'S BAY COMPANY European and English Groceries, Wines and Liquors, free and in bond.
Victoria. - - British Columbia.

TRAVEL BY THE PALATIAL - STEAMERS OF THE - CANADIAN PACIFIC NAVIGATION COMPANY, Ltd., JOHN IRVING, Manager, VICTORIA, B. C.

General Dealers.

(See also Retail Grocers.)

†"General Dealers," mean those that deal in groceries, boots and general supplies, both wholesale and retail.

Munroe, F,	Abbotsford
White, Herbert,	Agassiz
Giegerich, Henry,	Ainsworth
Huff, G A,	Alberni
Thomson, J,	"
Saunders, F P,	"
Frigon, Edw,	Alert Bay
Cargill, E C & Co.	Armstrong
Connacher, R,	"
Wood, Robt,	"
Foster, F W,	Ashcroft
Harvey, Bailey & Co,	"
Balfour Trading Co,	Balfour
Kelly, A,	Barkerville
Rogers, S A,	"
Clayton, John,	Bella Bella
Cargile, Wm,	Bonaparte
Pike & Beeton,	Brownsville
Ackerman, Jos,	Burgoyne Bay
Rogers, H N,	"
Duck Kee,	Cache Creek
Gee Zep,	"
H. B. Co,	Cassiar
Ferris, W,	Chemainus
Lewis, S G,	"
Dester, G,	Chilcoten
Ashwell & Sons,	Chilliwack
Ferris, W F,	"
Henderson Bros,	"
Irwin, B A,	"
Langman & Co,	"
Rudland, Jas,	Claxton
Bell, E,	Clinton
Foster, F W,	"
Hill, R B,	Cloverdale
Galbraith, J F,	"
Galbraith, J F,	Clover Valley
Richmond, A A,	"
Porter, Jas T,	Cobble Hill
Duncan Bros,	Comox
Holmes, J B,	"
McPhee, Jos	Courtney
Kelly, R B,	Coquitlam Municipality
Corfield, Geo T,	Corfield
Manson, John,	Cortez Island
Armytage, H D G,	Coultlee
Blair & Co,	"
Hauck, Gus,	Delta
(See Guichon.)	
Hinchliffe, S,	"
McNeely, Thos,	"
Harper Jas, jr,	Departure Bay
Foster, W,	"
Place, J S,	Dog Creek
Sing Lee,	"
Kimpton, R A,	Donald
Manuel & Ruttan,	"
Patmore, Robt W,	"
Bazett, Chas,	Duncan's
Jaynes, W P,	"
Eburne, W H,	Eburne
Nicholson, Jos,	Elgin
Harvey, Oliver,	Enderby
Nicholles & Renouf,	"
Fuller & Goodwin,	Esquimalt
Carlin & Lake,	Field
Frizell, O S,	Fort Steele
Griffith, D,	"
Hanson, Nils,	"
Daniels, Rich,	Garnham
Lang, F,	Golden
Cook, F P,	Granite Creek
Rabbitt, Thos,	"
Blackburn, Bros,	Grand Prairie
Clemes Bros,	"
Hinchliffe, S,	Guichon
Brown, Wm,	Hall's Prairie
Menton, E,	Harrison River
Lazenby Bros,	Hatzic
Spring, Capt C,	Hesquiat
Wardle, James,	Hope
Hunter, Hy,	"
Gibson R H,	Howe Sound
Truswell, S E,	Huntington
H. B. Co,	Kamloops
Gagletto, M & Co,	"
McArthur & Harper,	"
Smith, R E,	"
Casey & Twomey,	Kaslo
Green Bros,	"
Hayes, J C,	"
Madigan, John,	"
Mackenzie, R & Co,	"
Putney, A H,	"
Weatherall, John,	"
Wright, A W,	"
Lequime Bros,	Kelowna
Mair, Chas,	"
Veith & Borland,	Keithley Creek
Coulthard, Jno.	Keremeos
Daly, Thos,	"
Sprangett, E,	Kettle River
Crosier, Chris,	Koksilah
Burchell, Hy,	Kuper Island
Tingley, C H,	Lac La Hache
Hauck, Gus,	Ladner's
McNeely, Thos,	"
H.B. Co,	Langley
McLelland, Murdoch,	"

VICTORIA TRANSFER CO., Ltd. Best Hacks at Reasonable Rates and Quickest Despatch.
21 and 23 BROUGHTON ST., VICTORIA, B. C. TEL. 129.

s, Wines and
nd.
Columbia.

eparture Bay
"
Dog Creek
"
Donald
"
"
Duncan's
"
Eburne
Elgin
Enderby
"
Esquimalt
Field
Fort Steele
"
"
Garnham
Golden
ranite Creek
"
rand Prairie
"
Guichon
Iall's Prairie
rrison River
Hatzic
Hesquiat
Hope
"
Howe Sound
Huntington
Kamloops
"
"
"
Kaslo
"
"
"
"
"
"
"
Kelowna
"
thley Creek
Keremeos
"
Kettle River
Koksilah
uper Island
c La Hache
Ladner's
"
Langley
"

ickest Despatch.

We Employ more Hands and more Capital than all Other Binderies in the Province
R. T. WILLIAMS & CO. *28 Broad Street, Victoria, B. C.*

Riddell, R W	Langley Prairie
Paton, W B,	Lansdowne
Lamey, D A,	Lardeau City
Cumming, W,	Lillooet
Smith, A W,	"
Long, Jno,	"
Phair, C A,	"
Ordino & Santini,	"
Lowe Inlet Packing Co,	Lowe Inlet
London Bros,	Lulu Island
Pearson, Jas,	Lytton
Stevenson, A,	"
Walsh, W,	"
H.B. Co,	Massett
Robson, W M,	Mayne Island
(See Plumper Pass.)	
Frumento, P,	McPherson's Station
Cunningham, Jno,	Metlakahtla
Harris, A G,	"
McNicholl, Jas,	Midway
Midway Mercantile Co,	"
DesBrisay, Melville,	Mission
Langley, J G,	Mount Lehman
Middleton, Walter,	"
Bower, Gideon,	Moodyville
Bourne, F,	Nakusp
Jordan, F,	"
Bigelow, Geo A & Co,	Nelson
Hume & Co,	"
Lemon, R E,	"
Turner & Kirkpatrick,	"
Bevilockway, Geo,	Nanaimo
Hilbert, Rich,	"
Hirst Brcs,	"
Johnston, A R & Co,	"
Langton, W M,	"
Manson, Lawrence,	"
McCutcheon, C,	"
McDonald, D S,	"
McMillan, J H & Co,	"
Nanaimo, Equitable Pioneer Society,	"
Taylor, Edward,	"
Young, Jas,	"
Balfour Trading Co,	New Denver
Bogy, W S,	"
Bourne Bros,	"
Hunter & McKinnon,	"
Brown, Joseph,	New Westmr
Eickhoff, Fred,	"
Harvey, H,	"
Hayes, M,	"
Holt, E F,	"
Johnson, Ed,	"
McDonough, Chas,	"
Parnell & Gunn,	"
Wise, Jas,	"
Woodward, R M,	Nicola
Carrington, A R,	Nicola Lake
Howse, A E,	"
Ludlow, Richd,	Nicomekl
Patton, Thos,	Nicomen
Lyons, J & E,	North Bend
Jones, Saml,	Northfield
Brentzen, Paul,	Northwest Coast
(See Port Simpson.)	
Clayton, Jno,	"
Cunningham, Geo,	"
Cunningham, Robt,	"
Hudson's Bay Co,	"
(See Port Simpson.)	
Jacobson, Victor,	"
McEwen, Alex,	"
Robinson, T A,	"
Rothwell, Frank,	"
Lequime Bros,	Okanagan Mission
Veith & Borland,	150-Mile House
Eagle & Paxton,	"
Kruger, Theo,	Osoyoos
Fairless, W,	"
Lee, Wm,	Pavilion Mountain
Hirst, A,	Parksville
Manning, W J,	Penticton
Wade, A H,	"
Galena Trading Co,	Pilot Bay
Docksteader, Dan,	Pitt River M'ds
Collinson, W T,	Plumper Pass
Robson, W M,	"
Conyers, L W,	"
Johnson, W,	Port Essington
Morrison, M K,	"
Hinchcliffe, S,	Port Guichon
Sherman, Thompson,	"
Carr, John,	Port Haney
Docksteader, Dan,	"
Dale, J M,	Port Hammond
Lazenby Bros,	"
Latta, J & Sons,	Port Kells
Tayes, Jos,	Port Moody
Lockerby, Gordon,	Port Simpson
Jaynes, W P,	Quamichan
Reid, Hon Jas,	Quesnelle
H. B. Co,	"
Veith & Borland,	Quesnelle Forks
Charters, Robt,	Quilchena
Wylie, E W,	Read Island
Bourne Bros,	Revelstoke
Coursier, H N,	"
Gilker & Wells,	"
Hume, C B & Co,	"
Sibbald, J D,	"
Miller, J H,	S. Saanich
McGuire, Chas Alex,	Salmon Arm
Shaw, T,	"
Ackerman, Jos,	Salt Spring Island
Bittancote, E J,	"

SHAWNIGAN LAKE LUMBER CO., Ltd. Rough and Dressed Cedar and Fir Lumber. All kinds of Builders' Lumber in Stock
T. ELFORD, Manager. P. O. Box 298, Tel. 162, Victoria, B. C.

VICTORIA TRANSFER CO., LTD. CHECK BAGGAGE TO ANY PART OF THE CITY. THEIR WAGONS AND CARRIAGES MEET ALL BOATS AND TRAINS.
21 and 23 Broughton St., Victoria, B. C. *Tel. 129.*

DREWRY'S REDWOOD BREWERY, Winnipeg
Drewry's Ale, Porter and Lager is recommended by Physicians generally.

CANADIAN GENERAL ELECTRIC CO., LTD. ELECTRICAL CONTRACTORS AND MANUFACTURERS
Head Office—Toronto, Ont. Factories—Peterboro, Ont. B. C. District: Vancouver, B. C. Write for Estimates.

Rogers, H,	Salt Spring Island
Perkins, F L,	Saturna Island
Jane, John,	Savona
Sweet, Kenneth,	Sea Island
Porter, S T,	Shawnigan
Shortreed, R T,	Shortreed
McBryan, A,	Shuswap
Ross, J,	"
Forrester, Col E,	Sicamous
Dickinson, L,	Sidney
Law, Robt,	Silverdale
McLeese, Robt,	Soda Creek
Mutter, H,	Somenos
Milne, Ed,	Sooke
Paton, W B,	Spallumcheen
Murray, John,	Spence's Bridge
Barrick, J B,	"
Clemes, A,	"
Woods & Campbell,	"
Black, Neil,	Spuzzum
Houston, Glen,	"
Mashiter, Wm,	Squamish Valley
Dodd, L M,	Stanley
Peebles, John,	"
Blair, W T,	Steveston
Bull, H A,	"
Burnes, J M & Co,	"
Forlong & Sexsmith,	"
Fraser, Jas A,	"
Hunt, E,	"
McKinlay, W,	"
McLeod, E E,	"
Readdie, John,	"
Stoney, R A,	"
Trites, W A,	"
McGillivray, D,	Sumas
Miller, David,	"
Churchland, J,	Surrey Centre
Pitts, H M,	Three Forks
Topping & Hanna,	Trail Creek
Hume, C B & Co,	Trout Lake City
Holmes, J B,	Union
Leiser, Simon,	"
McKim Bros,	"
Hall, Robert,	Valdez Island
Canada Co-Operative Commonwealth,	Vancouver
Dom and Foreign Trading Co,	"
Fairbairn, Mrs A J,	"
Cameron, W F,	Vernon
Fuller, A G,	"
Hudson's Bay Co,	"
Martin, W R & James,	"
Megaw, W R,	"
Shatford, W T,	"
Shupe, J A,	"
Hudson's Bay Co,	Victoria
Hanson, Nils, (See Fort Steele)	Wasa
Griffith, David, (See Fort Steele.)	Wild Horse Creek
Ellis, Geo,	Wanata
Reith & Beebe,	"
Atherton, E R,	Watson
Wilson, W A,	Webster's Corners
Chapman, L C,	Welcome Pass
Pritchard, Sidney,	"
Trevor, Dan Richard,	"
Kempton, David, (See Fort Steele.)	Windmere
Bain & Co,	Wellington
Bickle, E W & Co,	"
Jones, Walter & Co,	"
Leiser & Hamburger,	"
Kelly, R B,	Westmr Junction
Drinkwater & Rose,	Whaletown
Parris, Edward,	Whonnock
York, L C,	"
Eagle, W,	Williams Lake
Veith & Borland,	"
Creighton, D J,	Yale
Johnston, R L,	"

Gents Furnishing Goods
(See Clothing Outfitters.)

Glassware.
(See Crockery.)

Glass Decorators.

Bloomfield, H & Son,	New Westmr

Glaziers.
(See Painters.)

Grain Dealers.
(See Flour, Feed, Etc.)

Grocers Retail.
(See also General Dealers.)

Fuller & Goodwin,	Esquimalt
Coburn, W H,	Nanaimo
Heddle, W T & Co,	"
Hirst Bros,	"
Horne, A G & Son,	"
Johnston, A R & Co,	"
Parkin, John	"
Manson, Laurence,	"
McKeen, S,	"

See our Boys' Suits and Overcoats. The best assortment in the City. Prices Low. Quality Good.
B. WILLIAMS & Co., 97 Johnson St., Victoria.

SHERMAN HOUSE, - Vancouver, B. C.
J. B. MEYTYER, Proprietor. Open Day and Night. Most Reasonable Rates in the City.

McKinnon, John,	Nanaimo
McLean, Hector,	"
Parkin, John,	"
Robinson, W J,	"
Rowe, Mrs M A,	"
The Tea Co,	"
Adams, Geo,	New Westmr
Annandale, T S,	"
B. C. Grocery Co,	"
Beer, Jas,	"
Brown, Joseph,	"
Carleton, Mrs G W,	"
Cumyow, W E,	"
Green, A R,	"
Johnson, Jos,	"
McDonald Bros,	"
McDonough, Chas,	"
McKinnon, John,	"
Parnell & Gunn,	"
Rae & Lamb,	"
Wise, Jas,	"
Biggar, David,	Vancouver
Brown Bros,	"
Brown, J T & Sons,	"
Campbell, D J,	"
Campbell & Keat,	"
Cassidy, Thos,	"
Claassen, G,	"
Clark, J F,	Vancouver
Clayton, Ed,	"
Davis, Geo E,	"
Davis, W L,	"
Edgett Bros,	"
Elliott, Mrs E,	"
Filion, F,	"
Foreman, C F,	"
Frank, L,	"
Freeland, Geo,	"
Gintzburger, M,	"
Hastings Mill Store, J R Stitt, manager,	"
Hesson & Irving,	"
H.B. Co,	"
Hutchinson, J G & Co,	
Hoey, J D,	"
Hogg, Alexander,	"
Innes, W D,	"
Irving, J A,	"
Martin, John,	"
McDonald, D J,	"
McTaggart, M,	"
Meek, G E,	"
McLaughlan, Mrs E,	"
McMillan & McLeod,	"
McNeally, A F,	"
Moore, H G,	"
Muir, Archie,	"
Nadelman, L,	"

Nightingale, J P,	Vancouver
Phillip, C S,	"
Robertson, W H,	"
Olmstead, R,	"
Rocket, M,	"
Scuitto, John & Co,	"
Seidelman, Wm,	"
Smith & Freeland	"
Stevenson & Rockettt,	"
Stewart, D & Co,	"
Templeton, Wm,	"
Wagg, Geo,	"
Walsh, W H,	"
Webster, Bros,	"
Weeks & Robson,	"
Welsh & Nightingale	"
Winch & Bower,	"
Acton, Wm,	Victoria
Annesty & Howell	"
Blair & Gordon,	"
Blackie, Walter,	"
Bossi, C,	"
Bossi, A V,	"
Cameron, Chas N,	"
Carne, Fredk, jr	"
Carpenter, A M,	"
Clay, Saml,	"
Cooper, D,	"
Cox, James,	"
Crook, Mrs,	"
Devlin, R B,	"
Dickinson, L,	"
Dwyer, W J,	"
Erskine, Wall & Co,	"
Fell & Co,	"
Fee, D F,	"
Franck, Mrs J H,	"
Garland, A,	"
Gunn, John,	"
Hall & Renouf,	"
Hawkins, John,	"
Hilliard, Jos,	"
Hazlett, Wm,	"
Hughes, J M,	"
Hunnex, Jas R,	"
Jackson, S L,	"
Jameson, R H,	"
Johnson, J B,	"
Johns Bros,	"
Lapierre, Mrs,	"
Law, H S,	"
Leonard, Jno,	"
Lester, Hy,	"
Leveridge, John,	"
Mewburn, W B C,	"
McDonald, John T,	"
McLean, Mrs A C,	"
McMillan Bros,	"

SHAWNIGAN LAKE LUMBER CO, Ltd. Tel. 162. P. O. Box 298.
Mills at Shawnigan Lake. Yard at Victoria, B. C.
ROUGH AND DRESSED CEDAR AND FIR LUMBER, RUSTIC, CLAPBOARDS, FLOORING, MOULDINGS, LATHS, SHINGLES, Etc.

3 & 5 Store Street, VICTORIA, - B. C. | J. A. RITCHIE, Dealer in Flour, Feed, Fruit, Poultry. | Consignments Solicited.

HUDSON'S BAY COMPANY, WHOLESALE GROCERS and WINE MERCHANTS
VICTORIA, B C.

Travel by the Palatial Steamers of the Canadian Pacific Navigation Company, Ltd.
John Irving, Manager, Victoria, B. C.

Merrifield, J,	Victoria
Moody, Frank,	"
Munro, Geo E,	"
Nash, Edwd,	"
Proctor, Geo H,	"
Reddie, T,	"
Richards, John,	"
Robertson, A G,	"
Ross, Dixi H & Co,	"
Rusta, Andrew,	"
Saunders, Henry,	"
Schoen, Sigmund,	"
Sherk, Alex,	"
Sivertz, C,	"
Smith, C McKay,	"
Smith, G E,	"
Speed Bros,	"
Stadthagen, Hy,	"
Taylor, J G,	"
Thompson, Wm,	"
Ward, John,	"
Walker, H W,	"
Wille, Louis,	"
Wilson, Mrs P,	"
Wriglesworth, J,	"
Watson & Hall,	"
Gould, I,	Wellington

Grocers, Wholesale.

Baker Bros & Co,	Vancouver
Hudson's Bay Co,	"
Oppenheimer Bros,	"
Tufts & Son,	"
Wilson Bros,	"
Earle, Thos,	Victoria
Fell & Co,	"
Hudson's Bay Co,	"
Leiser, Simon & Co,	"
Rithet, R P & Co,	"
Saunders, H,	"
Todd, J H & Son,	"
Wilson Bros,	"

Gunsmiths.

Matthews, A G,	New Westmr
Webb, S H,	"
Straube, V J,	Vancouver
Tisdale, Chas E,	"
Barnsley, J & Co,	Victoria
Bour, E C,	"
Pardoe, Chas,	"
Short, Hy & Son,	"

Hardware.

Hamill & McLeod,	Armstrong
Cawley, S A,	Chilliwack
Nicholles & Renouf,	Enderby
Prior, E G & Co,	Kamloops
Vair, Jas,	"
Byers' Hardware Co,	Kaslo
Pleace, J H,	Nanaimo
Van Houten & Randle,	"
Campbell & Anderson,	New Westmr
Cunningham Hardware Co,	"
Dunn, Thos & Co,	"
Godfrey, Alex,	"
Trapp, T J & Co,	"
Vanstone, W E,	"
Grant & McGregor,	Union
Burns, F, jr,	Vancouver
Coudron, Jules,	"
Creamer & Langley,	"
Curtis & Newson,	"
Dunn & Co,	"
Godfrey & Co,	"
Hamilton, Wm Mfg Co,	"
McLennan & McFeely,	"
Meek, Geo E,	"
Prior, E G & Co,	"
Ralph, Wm,	"
Scoullar, A W,	"
Sykes, John,	"
Tye & Co,	"
Nicholles & Renouf,	Vernon
Prior, E G,	"
Armstrong, W J,	"
Brown, Robt,	Victoria
Powell & Currall,	"
McGregor, A & Sons,	"
Marvin & Tilton,	"
Nicholles & Renouf,	"
Nott, R J,	"
Perry & Turner,	"
Prior, E G & Co,	"
Shore, Sidney,	"
Wilson, W & J,	"

Harness Makers.

Hancock, Wm,	Armstrong
McKay, L,	Ashcroft
Newton, E J,	Brownsville
Robinson & McRae,	Chilliwack
Millikan, J W,	Clinton
McCallum, Wm A,	Delta
Jenkins, J,	Duncan's
Doule, Wm,	Fort Steele
Hancock, Wm,	Enderby
Leckie, J,	Howe Sound
Davidson, E C,	Kamloops
McLaren, D,	"
McLeod, John,	Kaslo
Frayne, Rich,	Kelowna

WEILER BROS., the Leading Furniture Dealers, VICTORIA, B. C.

INE MERCHANTS
O.

Chilliwack
Enderby
Kamloops
"
Kaslo
Nanaimo
"
, New Westmr
re Co, "
"
"
"
"
Union
Vancouver
"
"
"
"
"
Co, "
, "
"
"
"
"
"
"
Vernon
"
"
Victoria
"
"
"
"
"
"
"
"
"

akers.
Armstrong
Ashcroft
Brownsville
Chilliwack
Clinton
Delta
Duncan's
Fort Steele
Enderby
Howe Sound
Kamloops
"
Kaslo
Kelowna

ealers, VICTORIA, B. C.

Latest Improvements in Book-Binding & Paper Ruling. R. T. WILLIAMS & Co.
98 BROAD STREET, VICTORIA, B. C.

McCallum, Wm A, Ladners
McNeill, Ed W, Nanaimo
Barrett, T P, "
Davidson, Wm, New Westmr
Douglas, B, "
Newton, E J, "
Goettlich, Edwin, Nicola Lake
Stuart, Geo, "
Driscoll, E, Vernon
Cooper, H C, "
Castleman, C & R, Vancouver
Heney, B F, "
Wilson, D, "
Duncan, Wm, Victoria
Heron, Robt, "
McKenzie, Jno, "
Norris, Frederick, "
Castairs, J T, Wellington
Horan, henry, Williams' Lake

Hay, Grain and Feed.

(See Flour and Feed.)

Herbalists.

Hardy, Thomas, Nanaimo
Zimmer, Prof Geo E, Vancouver

Hides and Skins.

(See also Fur Dealers.)

Bornstein, H, Victoria
Brash, C, "

Hop Companies.

Squamish Valley Hop Co, Squamish Val

Horseshoers.

(See Blacksmiths.)

Hospitals.

Royal Hospital, Barkerville
Donald Hospital, Donald
Royal Naval, Esquimalt
Royal Inland, Kamloops
Caledonia, Metlakahtla
Nanaimo Hospital, Nanaimo
Veronica Home, "
Royal Columbia, New Westmr
St Mary's (R.C.,) "
City Hospital, Vancouver
St. Luke's Home (private), "
Alexandra, "
Royal Jubilee, Victoria
St. Joseph's (R.C.), "
Old and Infirm, "

Hotels.

McRae, Mrs M, Agassiz
Probert, Mrs R, "
McKinnon, A A, Ainsworth
Columbia House, J McNeil, prop, "
Olson, Chas, "
Windsor House, R McLeod, prop, "
Sarcault, M M, Alberni
Ward, M A, "
McInnes, Alex D, Alexandria
Armstrong Hotel, T W Fletcher, prop, Armstrong
Ashcroft, Wm Lyne, prop, Ashcroft
Cargille, W R Puckett, "
Balfour Hotel, G W Gallop & Sons, props, Balfour
Kelly, Andrew, Barkerville
House, C, "
Mundorf, Jacob, Bonaparte
Hardy, Thos, Boundary Creek
McCanley, Thos, "
Sutherland, J, "
Punch, Jas, Brownsville
Taylor, George Cedar
Horseshoe Bay Hotel, M Howe, prop, Chemainus
Lewisville, S G Lewis, "
Harrison Hotel, Mr M Harrison, prop, Chilliwack
Leland, G F Lundy, "
Queen's Hotel, Cawley, Wm, "
Kirby, H, Claxton
Clinton, Marshall & Smith, Clinton
Dominion Hotel, R Walker, "
Starr Hotel, J Starr, prop, Clover Valley
Cobble Hill, J T Porter, Cobble Hill
Lorne, S J Cliffe, Comox
Elk Hotel, "
Riverside, J J Grant, "
Graham, Robt, Courtenay
Coutlee, Alex, Coutlee
Ordano, G B, Cowichan
Price & Jaynes, Cowichan Lake
Lee, C E, "
Delta, T McNeely, Delta
Hicks, H A Hicks, "
Harper, Jos, Departure Bay
Place, Jos S, Dog Creek
Alderlea, D H Adams, Duncan's

VICTORIA TRANSFER CO., Ltd. UNIFORM RATES for Hacks and Baggage. Good Drivers, Horses and Vehicles.
91 and 93 Broughton Street, Victoria, B. C. Tel. 129.

Shawnigan Lake Lumber Co., Ltd. Rough and Dressed Cedar and Fir Lumber. All Kinds of Builders' Lumber in Stock. Tel. 162.
T. ELFORD, Manager. P. O. Box 298, Victoria, B. C.

THE "GOLDEN KEY" BRAND ÆRATED WATERS
All machinery latest improved and silver lined throughout. EWD. L. DREWRY, Winnipeg.

CANADIAN GENERAL ELECTRIC CO., LTD. ELECTRICAL CONTRACTORS AND MANUFACTURERS.
Head Office—Toronto, Ont. Factories—Peterboro, Ont. B. C. District—Vancouver, B. C. Write for Estimates.

Quamichan, C H Dickie, Duncans
Forest, T Forest, Donald
Woodbine, Chas Nells, "
Selkirk, Geo Sutherland, "
Elgin, J Nicholson, Elgin
Enderby, H W Wright, Enderby
McCarter, Jos A, Errington
Esquimalt, Jas E Day, Esquimalt
Coach & Horses, W B Smith, "
Globe, Hy Hulber, "
Gorge, Mrs E Marshall, "
Howard, J T Howard, "
Parson's Bridge, R Price, "
Ship Inn, F Carr, "
Four-Mile House, B Gouge, "
New Inn, J Doran, "
Edson, John, Fairmont Springs
Monarch House, A Hanson, Field
C.P.R. Hotel "
Levett, Chas, Fort Steele
Daly, Jas, Garnham
Glacier House, H A Perley, Glacier
Queen's, J C Greene, Golden
Kootenay, H Connacher, "
McNeish, W, "
Sjoblin, Chas, "
Goldstream, J Phair, Goldstream
Port Guichon, Fisherman's Canning Co, props, Guichon
Henderson, Mrs John, Hagan
St Leonard's, Spink, D, Hall's Prairie
St. Alice, Brown Bros, Harrison Hot Springs
Knight, Wm, "
Royal Oak, Duval L, prop, Heal
Stevens, John, "
Corrigan, Jas H, Hope
American, McKay, Alex, Huntington
Huntington, Pomeroy & Co, "
Richardson, Thos, Illecillewaet
Sanberg, Olie, "
Windsor Hotel, Anderson, S, "
Colonial, Latremouille, J P, Kamloops
Cosmopolitan, Ratchford, J, "
Dominion, Nelson, F H, "
Grand Pacific, Unwin, W L, "
Oriental, McCarty, M, "
Queen's, Russell, J H, "
Temperance, Fox, John, "
Goodwin, Wm, Kaslo
Montana Hotel, Beattie & Saunders, "
Kaslo Hotel, Carson, T L, "
Grand Central, Fletcher, A & J, "
Leland, Devlin & McKay, "
Madden, Jno, "
McKenzie, Jas, Kaslo
Ottawa, McAndrews & Murcheson, "
Great Northern Hotel, Roberts, Wm, "
McDonald, A, Kelowna
McLaren, Jno, Kettle River
Koksilah, Melrose, Chas, Koksilah
Commercial, Towle, Mrs E, Langley
Brown, Peter, "
Cameron, J D, Lansdowne
McLeod, Robt, Lardeau City
Allen & Fraser, Lillooet
Globe, Hautier, A J, Lytton
Baillie, J McKnight, "
Fremento, P, McPherson
Mayne Island House, Robson, Wm, Mayne Island
(See Plumper Pass.)
Lundy, C J, Midway
McAuley, Thos, "
Hotel Mission, Mission
Mills, F, "
Central Hotel, "
Windebank, H, "
McPherson, Alex J, Moodyville
McDougald, D A, Nakusp
Nault, J T, "
Risdale, A, "
Thomas, U S, "
Baker, Geo, Nanaimo
Balmoral, J Hough, "
Brittania, Hindmarsh, R, "
Central, Fitzpatrick & Mercer, "
Commercial, O'Connell, Thos, "
Crescent, Bennett, Jas, "
Globe, Martin, Chas, "
Grand, Steele, Wm, "
Identical, Ward, H E, "
Italian, Humphrey, J, "
International, Weigle, Peter, "
Nanaimo Hotel, Gough & Evans, "
Newcastle Hotel, Donlan, E, "
Occidental, Steffen, G, "
Old Flag Inn, Jenkins, J E, "
Opera House, Mahrer, John, "
Oriental, Fraser, Jno C, "
Palace, Peters, Thos, "
Provincial, Carron, Jas, "
Royal, Guffolo, Jos, "
Temperance, Hawking, Jas, "
Wilson, Raymond, G R, "
Windsor, Dempsey, H, "
Belleview, Holden, Isaac, Nelson
Morrice, David, "
Nelson, The, Marks & Van Ness, "

Eastern Tailor-made Suits to Measure. Fit and Finish Guaranteed
See our Samples and Prices. B. WILLIAMS & CO., 97 Johnson St., Victoria.

WATERS
RY, Winnipeg.

Kaslo
ar- "
Ro- "
Kelowna
Kettle River
as, Koksilah
E, Langley
"
Lansdowne
Lardeau City
Lillooet
Lytton
"
McPherson
ob-
Mayne Island
Midway
"
Mission
"
"
"
Moodyville
Nakusp
"
"
"
Nanaimo
"
R, "
Mercer, "
, Thos, "
"
"
"
"
"
Peter, "
gh &
"
an, E, "
"
, J E, "
John, "
, "
"
, "
"
, Jas, "
R, "
"
ac, Nelson
"
Van
"

inish Guaranteed
St., Victoria.

SHERMAN HOUSE, Vancouver, B. C., J. B. MEYTYER, Proprietor
Open Day and Night. Most Reasonable Rates in the City.

International, Nelson
Grand, Hansom & Lowenberg, "
Kootenay, Alex Johnson, "
Silver King, J Johnson "
Madden House, T & H Madden, "
Phair Hotel, E E Phair "
Stanley Hotel, Dawson & Craddock "
Tecumseh, Riesterer, Chas, "
Gething & Henderson, New Denver
Central, H Sheran, "
Delaney, John, "
Stege & Teasdale, "
Brownsville, New Westmr
Caledonia, R W McIntosh, "
Central, Wm Collier, "
Cleveland, Brennan Bros "
Colonial, F Schwarz, "
City Hotel, F Raith, "
Cosmopolitan, McDonald & Co, "
Depot Hotel, P O Bilodeau, "
Douglas, A Tolmie, "
Eickhoff House, S Huff & Co, "
Grotto, Smal, G R, "
Guichon Hotel, L Guichon,
Holbrook, Al Vachon, "
International, "
Mchts Exchange, Jas Cash, "
Mchts Hotel, R Elley, "
Occidental, J C Gray, "
Queeen's Hotel, B Wrede, "
Russell House, Matthew Gray, "
Telegraph, Hogan Bros, "
Smith, Clair, Nicola Lake
Driard Hotel "
Fink, H & Jno, North Bend
Fraser Canyon House (C.P.R.) "
Webb, Jno, "
Horth, Chas, Northfield
Wall, Thos, "
Wright, Alex, North Saanich
Lequime Bros, Okanagan Mission
Christian, Joseph, "
McDonald, A, "
Allan, W, 100-Mile House
Kline, F R, Osooyos
Honsinger, A W, "
Hansen, A, Palliser
(See Golden.)
Hirst, A, Parksville
Thurber, Jos, Penticton
Blanchard, Jos, Pilot Bay
Clark, Dave, "
Docksteader, Mrs, Pitt River Mdows

Cunningham, R & Sons, Pt Essington
Port Guichon Hotel, Port Guichon
Dale, J M, Port Hammond
Cosmopolitan, Docksteder, Mrs D, Port Haney
Caledonia, McCoskery, Geo, Port Moody
Williscroft, W, Port Simpson
Golden Eagle, Belanger, G, Quesnelle
Occidental, McLean, John, "
O'Rourke, E, Quilchena
Central, Abrahamson Bros, Revelstoke
Columbia House, Brown & Clarke, "
Senate, Field & Burke, "
Stockholm House, Stone, J, "
Victoria Hotel C Edwards, "
Union Hotel, Brown, H A, "
Robson, L Levesque, Robson
Haddicam & Co, Rock Creek
Mount Newton, Saanich
Henderson, John, S Saanich
Rural Hotel, McKenzie, Alex "
Stevens, John, "
Brown, N H, Swan Lake
Ferguson, A, Savonas Ferry
Sweet, Kenneth, Sea Island
Keonig, Geo, Shawnigan Lake
Lake View Hotel, E Forester, Sicamous
Bissett, W A, Sydney
McLeese, Robt, Soda Creek
Cameron, J D, Spallumcheen
Clemes, Archie, Spence's Bridge
Winters, Jane, "
Stanley Hotel, Stanley
Commercial Hotel, Isaiah Trites Steveston
Mackey, D G, "
Carpenter, E C, Three Forks
Durick, Jas C, Thunder Hill
Bourke, Geo, Trout Lake City
Davis, Samuel C, Union
Piket & Bruce, "
Howe, Geo, "
Victoria, Grant Alex, Vernon
Vernon, H McIntosh, "
Coldstream, H G Muller, "
Gilbert, G F, "
Kalemalka, W G Meakin, "
Okanagan, Gideon Milligan, "
Albion, Vancouver
Alhambra, S Thompson, "
American, M Gropper "
Atlantic, A Schwahn, "
Avenue, Peter Dubois, "
Balmoral, Allan & McDonald, "

J. A. RITCHIE,
3 and 5 STORE ST., VICTORIA, B. C
COMMISSION MERCHANT and Sole Agent for the Echo Roller Mills, Spokane, and the Dungeness Trading Company.

Shawnigan Lake Lumber Co., Ltd.
Rustic, Clapboards, Flooring, Mouldings, Laths, Shingles, Etc. in stock or to order. Yard, Discovery St., between Government and Store Sts. Address all communications to P. O. Box 298, Victoria, B. C. Telephone 163.
T. ELFORD, Manager.

HUDSON'S BAY CO., Agents for Fort Garry and Benton County Flouring Mills
VICTORIA, B. C.

TRAVEL BY THE PALATIAL - STEAMERS OF THE - CANADIAN PACIFIC NAVIGATION COMPANY, Ltd., JOHN IRVING, Manager, VICTORIA, B. C.

Barnard Castle, Mrs A Blaise, Vancouver
Bay View, E W Talcott, "
Boulder Hotel, "
Bridge Hotel, John Austin "
Brunswick Hotel, P Carey, "
Cabinet Hotel, F D McLennan, "
Carter House, L Carter, "
Central Hotel, Thos Quann, "
City Hotel, A L Fairon, "
Clarence, F Foubert, "
Colonial, A Diebel, "
Columbia, Jos Dixon, "
Cosmopolitan Hotel, Abray & Wellington, "
Delmonico, P F Emerson, "
Dougall House, "
Edinburgh Hotel, Oleson, C, "
Empire, Mrs M Mueller, "
Englewood, Mrs S Macdonald "
Europe, A Calori, "
Gambrinus, Swanson Bros, "
Glasgow, Cole, Dawson, "
Golden Gate Hotel, F G Twigg, "
Gold House, Holmes, Wm, "
Granville Hotel, Cyrs & Roberts, "
Hoffman House, F A Bochlofsky "
Hotel Vancouver, C.P.R.Co. "
Hotel Montreal, "
Imperial Hotel, T Leach, "
Inlet View Hotel, G B Scuitto "
Leland House, W Hamilton "
Manor House, "
Merchants' Exchange, John Jervis, "
Northern Pacific, W J Robinson, "
Occidental, "
Ontario House, I Brown, "
Oriental Hotel, Crean & Thomas, "
Ottawa House, Henderson, R G, "
Pacific Hotel, Allan, Nicol "
Pullman, A & D McLennan, "
Queen's Hotel, Wm Jenkins, "
Quebec, Peter Dubois, "
Regina Hotel, Jas Macdonald, "
Richmond House, "
Russ House, McHugh Bros, "
Secord House, A Wilds, "
Sherman House, Meytyer & King, "
Stag and Pheasant Hotel, "
Sunnyside Hotel, Canonica & Seaton, "
Terminus Hotel, W R Jones, Vancouver
Tremont Hotel, Liberty Bros, "
Union Hotel, P Larson, "
Victoria, A Johnson, "
Waverly Hotel, E P Queen, "
White Swan, Jas Summers, "
Woodward House, Mrs M S Bolton, "
Albion Hotel, Brown & Aves, Victoria
American Hotel, "
Angel Hotel, F Carne "
Balmoral, F W Garland "
Brunswick, J A Grant, "
Burnes House, T J Burnes "
Burnside, M Rowland, "
California, A Bechtel, "
Clarence, Geo G Meldram, "
Clover Point Hotel, "
Colonial Metropole, "
Colonist Hotel, "
Commercial, H Noble, "
Dallas, W Jensen, "
Doane, Mrs McLellan, "
Dominion, Stephen Jones, "
Delmonico, Petri & Jackson,
Driard Hotel, Redon & Hartnagle, "
Empire Hotel, Briggs & Frye "
Grand Pacific Hotel, J Sauer, "
Hotel Victoria, E Escalet, "
Leland, Harry T Cole, "
Market Exchange, T J Pearce, "
Mount Baker Hotel, Oak Bay Beach, J A Virtue, "
New York Hotel, Mrs Johnson, "
Occidental, R H Berryman, "
Oriental, Wm McKeon & Son, "
Osborne House, W Allen, "
Poodle Dog, L Marboeuf, "
Pritchard, John B Jones, "
Queen's, Voss & Perry, "
Russ House, "
Swan Lake Hotel, N H Brown, "
Telegraph, Robt Dudgeon, "
Vancouver Hotel, F J Dawley, "
Victoria Gardens, R C Davies, "
Western, Walker & McDowell, "
White Horse, Jas S Rollins, "
Willows Hotel, "
Windsor, Geo Richardson, "
Wilson, W K Tulloch, "
Adie, Fred Waneta
Bremner, David, Watson
Clark, T W, "

Interior Woodwork, Office and Bar Fittings
Made to Order by WEILER BROS, Victoria.

Blank Book Manufacturers R. T. WILLIAMS & Co.
28 Broad Street, Victoria, B. C.

Flagherty, Jas, Watson
Jarvis, Fred W, "
Moody, H H, Webster's Corner
Watson, Jno A, " "
Wellington, Geo W Kennedy, Wellington
Dixon, Jno D, "
Peck, H E, "
Kelly, R B, Westmr Junction
Morand, Lewis, White Valley
Windermere, Jas Stoddard, Windermere
Reevesbeck, Mrs J E, Yale
Ward, W H, Station Hotel, "

House Furnishings.

(See Furniture Mnfrs and Dealers, also Plumbers and Steamfitters.)

Cunningham Hardware Company, New Westmr
Vanstone, W E, "
Cope & Young, Vancouver
Hart, F W, "
McLennan & McKeely, "
Nott, R J, Victoria
Sehl, Hastie, Erskine Co, "
Weiler Bros, "

Hydraulic Companies.

Laura Hydraulic Co, Kettle River
Tulameen Improvement & Hydraulic Co, Ld, W J Walker, New Westmr
Victoria Hydraulic Mining Co, Ld, "
Maud Hydraulic Mining Co, Ld, Vancouver

Ice Dealers and Mnfrs.

Fraser River Freezing Co, Port Haney
Texas Lake Ice and Cold Storage Co, "
Gilley & Rogers, "
Westmr Ice Co, New Westmr
Texas Lake Ice and Cold Storage Co, Vancouver
Scheehan, D W, "
Vancouver Ice Co, "
Baker, Jas, Victoria
Cold Storage and Ice Co, Hy Croft, mgr "
Victoria-Phoenix Brewing and Ice Co, Ld, "

Immigration Agents.

Orr, Jas, Vancouver
Jessop, John, Victoria

Indian Curios.

Hart, J J & Co, Victoria
Landsberg, F, "

Insurance Agents.

(See also Real Estate and Marine Ins.)

Mellard, S, Chilliwack
Exley, Alfred, Nanaimo
Leighton, W K, "
Wolfe, Marcus, "
Planta, A E & Co, "
Spencer, R L, "
Baker, A, New Westmr
Bell, Alex, "
Cunningham, J, "
Duncan, W A, "
Kendall, Arthur, "
Lowenberg, Harris & Co, "
Mackenzie, A B & Co, "
Major & Pearson, "
Mitchell, W C, "
Philip, Alex, "
Townley, C R, "
Rand, A E, "
Robson, F H, "
Ross, A W, "
Stein & Bell, "
Turner, Hart & Co, "
Woods, C E, "
Banfield, J J, Vancouver
Bell-Irving, H & Co, "
Boak, A A & Co, "
Breeze, J D, "
Bullock, A M, "
Burpee, G F, "
Casement & Creery, "
Ellis, R B, "
Evans, J E, "
Farrer, G E, "
Gravely, W E, "
Goodwin, W H, "
Hall, J Z & Co, "
Herald, W O, "
Hoare, J H, "
Innes & Richards, "
Judd, C J & Co, "
McGregor, D C, "
Mellon, Smith & Co, "
Legg, G T, "
Lett, C A, "
McCraney, H P & Co, "
Moir, A G, "

SHAWNIGAN LAKE LUMBER CO., Ltd. Rough and Dressed Cedar and Fir Lumber. All kinds of Builders' Lumber in Stock
T. ELFORD, Manager. P. O. Box 298, Tel. 162, Victoria, B. C.

VICTORIA TRANSFER CO., Ltd. Best Hacks at Reasonable Rates and Quickest Despatch.
21 and 23 BROUGHTON ST., VICTORIA, B. C. TEL. 129.

THE "GOLDEN KEY" BRAND ÆRATED WATERS
Fine Goods a Specialty; no cheap grades produced. EDWARD L. DREWRY, Winnipeg.

CANADIAN GENERAL ELECTRIC CO., LTD. ELECTRICAL CONTRACTORS AND MANUFACTURERS.
Head Office—Toronto, Ont. Factories—Peterboro, Ont. B. C. District—Vancouver, B. C. Write for Estimates.

Scott & Hughes, Vancouver
Stanley, Henderson, "
Simpson, F R, "
Powis & Whitehead, "
Prescott, J W, "
Yates, C F, "
Robertson, W R, Vernon
Austin, J J, Victoria
Ballentyne, C G, "
B.C. Land & Investment Agency, "
B.C. Corporation Ltd Lia, R Ward & Co, agents, "
Blackett, J St Clair, "
Brownlee, J H, "
Crane, J E, "
Coltart & Eteson, "
Croasdaile & Co, "
Dalby & Claxton, "
Dunderdale, E N, "
Earsman, Jno & Co, "
Findlay, Durham & Brodie, "
Hall, Goepel & Co, "
Heisterman & Co, "
Hingley, J J, "
Jones, A W & Bridgman, "
Kinsman, J E, "
Lee & Fraser, "
Matson, J S H, "
Monteith, Wm, "
More, A W & Co, "
Morrow, Holland & Co, "
Nuttal, Thos C, "
Pemberton & Son, "
Rithet, R P & Co, Ltd Lia, "
Ross, H G, "
Scaife, A H, "
Stewart, Jas, "
Ward, Robt & Co, Ltd, "
Warren, Capt J D, "
Williams, Ben, "

Intelligence Offices.

(See also Employment Offices.)

L J Edwards & Co, Vancouver
Tim Kee, Store st, Victoria

Iron Works.

Dobson, T & N W, Nanaimo
Wenborn, R J, "
McKelvie & Co, Vancouver
Pacific Iron Works, "
B.C. Iron Works, Co Ltd, "
Albion Iron Works, Victoria
Robertson, John, "
Point Ellice Iron Works, Victoria
Spratt & Gray, "
Victoria Iron Works, Hinton & Penny, "

Jam Manufacturers.

(See also Fruit Canneries.)

Okell & Morris Fruit Canning and Preserving Co, Ltd, Victoria
Falconer, J H, "
Fraser Valley Fruit Cannery, Co, Ltd, Vancouver

Japanese Goods.

(See also Japanese Bazaars.)

Komatsu, New Westmr
Jin & Tamura, Vancouver
Oriental Trading Co, "
Curwen, Chas & Co, Victoria
Davidge, F C & Co, "
Futcher, T S, "
Wanibe, A, "

Jewellers.

(See also Watchmakers.)

Stirsky, Jos, Chilliwack
Stevenson, W H, Kamloops
Gounter, M R, Nanaimo
Hashim, N M, "
Hills, L H, "
Roberts, W R, "
Dover, H, Nelson
Gascoin, W V, "
Crake, F W, New Westmr
Gifford, T, "
Bennett, John T, "
Stirsky, F, "
Anstie, H J, Vancouver
Davidson Bros, "
Eggert, Jules S, "
Freure, M W, "
Grassie, W H, "
Jackson, J W, "
Mason & Peterson, "
Melvin, J G, "
Norman, E, "
Roberts, W R, "
Trorey, Geo E, "
Pearsall, Chas, "
Ufford, Albert, "
Jacques, F B, Vernon
Blyth, A P, Victoria
Challoner & Mitchell, "
Claussen, J, "
Dassonville, J, "

SEE OUR SCOTCH AND ENGLISH TWEED SUITS FOR MEN AND BOYS
B. WILLIAMS & Co,, Clothiers and Hatters, 97 Johnson St., Victoria.

WATERS
WRY, Winnipeg.

s, Victoria
"
nton "

tarers.
nneries.)
anning
td, Victoria
"
n- Vancouver

oods.
Bazaars.)
New Westmr
Vancouver
"
Victoria
"
"
"

s.
makers.)
Chilliwack
Kamloops
Nanaimo
"
"
"
Nelson
"
New Westmr
"
"
"
Vancouver
"
"
"
"
"
"
"
"
"
"
"
Vernon
Victoria
"
"
"

EN AND BOYS
t., Victoria.

SHERMAN HOUSE, - Vancouver, B. C.
J. B. MEYTYER, Proprietor. Open Day and Night. Most Reasonable Rates in the City.

Davidson Bros, Victoria
Jacques, Geo, "
Lange & Co, "
Lundquist, C T H, "
Pennock & Lowe, "
Redfern, Chas E, "
Verbeist, P M, "
Wenger, Jno, "

Journalists.

McKenzie, J E, Nanaimo
Norris, Geo, "
Houston, John, Nelson
Bowman, J R, New Westmr
Hurd, Alex, "
Northey, R W, Revelstoke
Cotton, F C, Vancouver
McLagan, J C, "
O'Brien, J M, "
Robb, S R, "
Harber, W, Vernon
Bailey, J S, L.L.R., Victoria
Begg, Alex, "
Carley, David M, "
Smith, C Dell, "
Norris, J F, "
Scaife, A H, "
Houston, Robt, editor Times, "
Templeman, W, "
Lawson, Hy, editor Colonist, "
Ellis, W H, "
Wolley, Capt Clive-Phillips, "

Jute and Cooperage.

B. C. Jute & Cooperage Co, Ltd, Vancouver

Lithographers.

Colonist Printing & Publishing Co, Ltd, Victoria
Province Prtg and Pub Co, "
Marshall & McCrae, Vancouver

Livery, Feed and Sale Stables

Sanders & Keithley, Bound'y Creek
Donald & Conkle, "
Price, Chas J, Duncans
Costly, Thos, Kamloops
Lochead & Le Fevre, Kelowna
Simpson & Alexander, Ladner's
City Transfer Stables, Nanaimo
Cocking, J H, "
Shamrock Livery Stables "
Thompson & Scoville, I.X.L. "

Bremner, John, Nelson
Wilson, W, "
Gil'ey Bros, New Westmr
Crown Livery Stable, "
Dixon & Devoy, "
Royal Transfer Co, "
Brown, Jas R & Co, Penticton
Brockbank, D R, Steveston
Steveston & Van Stage Co, "
Marshall, W C C, Vancouver
McDonald Bros, "
Leatherdale & Co, "
Lee & Stewart, "
Lloyd, M T L, "
Parsons, B, "
Queen Bros, "
Stewart, Wm, "
Vancouver G C and D Co, "
Fletcher, D C, Vernon
Gardiner, W, "
Simmons Bros, "
Wright & Lawrence, "
Barlow, Thos, Victoria
Bowman, G W, "
Bray, Richard, "
Lambeth, Wm, "
McDowell, Jos A, "
Victoria Transfer Co, "
Kilpatrick, Robt, Wellington

Ladies' Furnishing Goods.

(See Dry Goods, also Notions.)

Landscape Gardeners.

Campbell, Alex, Victoria
Campbell, Wm, "
Deakin, Alfred, "
Howell, Alfred, "
Mason, Robt, "
Smallbone, C R, "

Laths, Shingles, Etc.

(See Mills, Lumber.)

Laundries.

Star Laundry, New Westmr
French Laundry, Mrs McCracken, Victoria
San Francisco White Laundry, "
Victoria Steam Laundry, "
Pioneer Steam Laundry, Vancouver
Vancouver Steam Laundry, "

SHAWNIGAN LAKE LUMBER CO, Ltd., Tel. 162. P. O. Box 298.
Mills at Shawnigan Lake. Yard at Victoria, B. C.
ROUGH AND DRESSED CEDAR AND FUR LUMBER, RUSTIC, CLAPBOARDS, FLOORING, MOULDINGS, LATHS, SHINGLES, Etc.

J. A. RITCHIE Sole agent for the Echo Roller Mills, Spokane, and Dungeness Trading Co
3 and 5 STORE STREET, VICTORIA, B. C.

HUDSON'S BAY COMPANY Direct Importers of Havana Cigars
VICTORIA, B C.

Travel by the Palatial Steamers of the Canadian Pacific Navigation Company, Ltd.
John Irving, Manager, Victoria, B. C.

Lawyers.
(See Barristers and Solicitors.)

Leather Merchants.
(See also Boot and Shoe Dealers.)

Thurston & Sons,	Vancouver
Norris, F,	Victoria
Maynard, B,	"

Lime, Plaster and Cement Dealers.

Patterson, Jas,	Chilliwack
Raymond, J,	Cobble Hill
Cook, W S,	Vancouver
Keefer & Godden,	"
McDowell, J,	"
White, W W,	"
San Juan Lime Co,	"
Wriglesworth, Jos,	Victoria

Liquors, Wholesale.
(See Wines and Liquors.)

Mahrer, John,	Nanaimo
Hudson's Bay Co,	Vancouver
Douglas, J C.	"
Holmes & Grace,	"
Urquhart Bros,	"
Hudson's Bay Co,	Victoria
Pither & Leiser,	"
Tolmie & Stewart,	"
California Wine Co,	"

Loan and Savings Co's.

Canada Permanent Loan and Savings Co, Heisterman & Co, agts,	Victoria
Canadian Land and Mortgage Co, Ld, B. C. Land and Investment Agency, agents.	"
Canadian Mutual Loan and Investment Co, of Toronto, Lee & Fraser, agts.	"

Locksmiths.
(Also see Blacksmiths.)

Matthews, A G,	New Westmr
Currell, J W,	Vancouver
Bour, E C,	Victoria
Newbigging & Anderson,	"
Smith, Arthur,	"

Lodging Houses.
(See Hotels and Furnished Rooms.)

Lumber Merchants and Dealers.
(Also see Mills, Lumber.)

Murray Bros,	Mission City
Haslam, A,	Nanaimo
Hill Bros,	New Denver
Wharton, M,	"
Foley, M L,	New Westmr
Charleson, Alex,	"
Street, Herbert,	Sumas
Genelle Bros,	Tapping Siding
Smith, Clerin,	Vernon
Lemon, Gonnason & Co,	Victoria
Muirhead & Mann,	"
Morrison, E,	"
Sayward Milling Co,	"
Shawnigan Lake Lumber Co,	"

Machinery.
(See Foundries and Machine Shops.)

Machinists.
(See also Foundries and Machine Shops.)

Dobson, T & N W,	Nanaimo
Wenborn, R J,	"
London Machine Tool Co, Reid & Curry, agents,	New Westmr
McGillivray, D,	"
Ovens, Thos,	"
Reid & Currie Iron Wks Co,	"
Westmr Foundry and Machine Works	"
B.C. Iron Works Co, Ltd,	Vancouver
Hamilton Mfg Co,	"
McKelvie, A & Co,	"
Vanc City Foundry & Machine Works,	"
Albion Iron Works,	Victoria
Point Ellice Iron Works	"
Robertson, John,	"
Spratt & Gray,	"
Victoria Iron Wks, Hinton & Penny,	"

Marble Works.

Henderson, Alex,	Nanaimo
Hamilton, Alex,	New Westmr
Vanc Marble Works,	Vancouver
McDonald, D G,	"

WEILER BROS., the Leading Furniture Dealers, VICTORIA, B. C.

I Havana Cigars
A. B C.

R. T. WILLIAMS & Co. Bookbinders and Blank Book Manufacturers
VICTORIA, B C.

Fisher, Jas, Victoria
Bradbury, Thos, "
Mortimer, John, "
Phillips, Jos R, "
Stewart, A "
Wasto & Mossford "

Marine Insurance.

(See also Insurance.)

Lowenberg, Harris & Co, N. Westmr
Rand, A E, "
Bell-Irving & Co, Vancouver
Rand Bros, "
Wulffsohn & Bewicke "
Findlay, Durham & Brodie, Victoria
Hall, Goepel & Co, "
Heisterman & Co, "
Rithet, R P & Co, "
Ward, Robt & Co, Ltd Lia, "
Warren, Capt J D, "
Turner, Beeton A Co, "
Lowenberg, Harris & Co, "

Match Factories.

Columbia Match Fctry, T Hendry, prop, Victoria
B.C. Match Factory, R C Lowry, manager, New Westmr

Medical Register.

(See Physicians and Surgeons, also Pro. Information, pages 15 and 16.)

Metalurgists.

Harvey, W Pellew, Vancouver

Mercantile Agencies.

Dun, R G & Co, New Westmr
Bradstreet's, Mershon & Proctor, agents, Vancouver
Dun, R G & Co, "
B.C. Mercantile Agency, J E Church, mgr, Victoria
Dun, R G & Co, J B Giffen, mgr, "
Bradstreet's, J B Gordon, supt, "

Merchant Tailors.

Savage, J, Kamloops
Smith, R E, "
Squire, F J, Nelson
Patterson, Buckle & Co, Nanaimo
Caldwell, J A, "
Macleod, Wm, "
Morgan, T C, "
McKenzie, W R, "
Robie, H J, "
Wray, J R & Co, "
Doherty, J, New Westmr
Hird, E, "
Manson, N, "
Matheson Bros, "
McRae, M A, "
Sullivan, J T, "
Shanahan, D, "
Needham, Saml, Revelstoke
Schweig, M, "
Wilson, R S, "
Campbell & Co, Steveston
Campbell, J G, Vancouver
Doherty, Jas, "
Evans, David, "
Gray, Thomas, "
Hunt & Murray, "
Logan, R, "
Lundy, W J, "
Mather & Larsen, "
Mortimore Bros, "
Morrison, J W, "
Murphy, W, "
Mickel, S, "
Nelson, Ernest, "
Quinn, W J, "
Robinson & Co, "
Sharp, A J & Co, "
Shearing, J B, "
Sudmin, J, "
Berwin, S, Victoria
Burrows, J T, "
Calvert, John, "
Campbell, D, "
Creighton, J W, "
Gilmore & McCandless, "
Gregg, A & Son, "
Howell, Thos, "
Jackson, G R, "
Kinnaird, Walter D, "
Leask, J C & Co, "
Matthews, R J, "
McCallum, John, "
McCorkall, J, "
Pierre, J T & T W, "
Potts, H A, "
Roberts, Richard, "
Schur, Wm, "
Sharp, D, "
Sprinkling, W A, "
Stewart, W & Co, "
Thomas & Grant, "

Shawnigan Lake Lumber Co., Ltd. Rough and Dressed Cedar and Fir Lumber. All Kinds of Builders' Lumber in Stock. Tel. 162.
T. ELFORD, Manager. P. O. Box 298, Victoria, B. C.

Open Day and Night Largest in Province. VICTORIA TRANSFER CO., LTD. 21 and 23 Broughton St. VICTORIA, B. C. Telephone - - 129

ouses.
ished Rooms.)
ants and
s.
Lumber.)
Mission City
Nanaimo
New Denver
"
New Westmr
"
Sumas
Tapping Siding
Vernon
Co, Victoria
"
"
"
nber Co, "
ery.
Machine Shops.)
ists.
s and Machine
.)
Nanaimo
"
I Co,
s, New Westmr
"
"
Vks Co, "
Machine "
Ltd, Vancouver
"
"
Ma- "
Victoria
rks "
"
"
inton & "
Vorks.
Nanaimo
New Westmr
Vancouver
"
ealers, VICTORIA, B. C.

THE "GOLDEN KEY" BRAND ÆRATED WATERS
Ginger Ale, Club Soda, Sarsaparilla, Orange Phosphate, etc. EWD. L. DREWRY, Winnipeg

CANADIAN GENERAL ELECTRIC CO., LTD. ELECTRICAL CONTRACTORS AND MANUFACTURERS.
Head Office—Toronto, Ont. Factories—Peterboro, Ont. B. C. District—Vancouver, B. C. Write for Estimates.

Walker & Co, Victoria
Fraser, W G & Co, Wellington
Ross, Geo, "
Savoy Bros, "
Scolo, Victor, "
Shanahan, D S, "

Men's Furnishing Goods.

(See also Clothing and Merchant Tailors.)

Millinery.

(See also Fancy Goods.)

Rose, Wm, Chilliwack
Morgan, Mrs C E, Nanaimo
Coursier, Mrs H N, Revelstoke
Drysdale, Gordon, Vancouver
Good, Mrs M A, "
Moffatt, Miss F A, "
Summers & Orrell, "
Vigor, Mrs M A, Victoria
Woolridge, the Misses, "
Bickford, Mrs W, "
Whitelaw, Mrs, "

Mining Brokers & Companies.

Wright, G B, Ainsworth
Kamloops Mining Bureau, Kamloops
Bonanza Mining Co, Lillooet
Lillooet Hyd Mining Co, "
Mina Placer Mining Co, "
Scum Scum Mining Co, "
Vancouver Enterprise Mining Co, "
Victor Hydraulic Mining Co, "
Hawthornthwaite & Co, Nanaimo
Dandy Mining Co, Nelson
Kootenay Bonanza Mining Co, W Hall, mgr, "
Poorman Mining Co, J Davenport, mgr, "
Silver King Mining Co, Hall Bros, mgrs, "
Rattler Mining Co, Osooyos
Cariboo & Horsefly Mining Co, "
Spokane & Great Northern Mining Co, Boundary Creek
The Great Hopes Mining Co, "
The Confidence Mining Co, "
Bootanie Creek Gold Mining Co, Vancouver
Buxton, J M & Co, "
Calland, T H, "
Cariboo Hydraulic Mining Co, Ltd, Vancouver
Innes & Richards, "
Lowen, C J, "
Van Winkle Consolidated Hyd Mining Co, Ltd, "
Prince Albert Flat Hydraulic Mining Co, Yale

Mining Machinery & Supplies.

Hamilton Mnf Co, The W, Vancouvr
Heaps, E H & Co, "
Grahame, Wm R, Victoria
Hudson Bay Co, "

Mills, (Lumber.)

(See also Mills, Shingle.)

Sarcault, M M, Alberni
Bird, E, Alert Bay
Cargill, E C & Co, Armstrong
Clark & McIntyre, Barkerville
Halpenny, Jos G, Beaver Creek
Columbia River Co, W G Neilson, Beaver
Victoria Lumber and Mfg Co, Chemainus
Knight Bros, (Popcum) Chilliwack
Street, G L, "
Tretheway, Jas, "
Urquhart Bros, Comox
Hughett & McIntyre, Cowichan
Grant & Kerr, Delta
Menzies, J A, Duncan's
Mather, Robt D, Fairmont Springs (See Fort Steele)
Hughitt & McIntyre, Genoa
Williscroft, Geo, Georgetown
Mackay & Co, Griffin Lake
Bower, John, Hartley Bay
Martin Bros, Harrison River
Huntingdon Lumber Co, Huntingdon
Shuswap Milling Co, Kamloops
Lequime, Leon, "
West, Hy, Langley
Boville, Jno A, Langley Prairie
Patten, L W, Lansdowne
Fortin & Sons, Mission
Murray Brcs, "
Moodyville S. M. Co, Moodyville
Haslam, Andrew, Nanaimo
Genelle, P, "
Buchanan, G O, Nelson
Berry, Thos, "
Grant, Robt & Co, Wellington
Howse, A E, Nicola Lake
Hunter, Thos, "

SEE OUR SCOTCH AND ENGLISH TWEED SUITS FOR MEN AND BOYS
B. WILLIAMS & Co., Clothiers and Hatters. 97 Johnson St., Victoria.

WATERS
EWRY, Winnipeg

Vancouver
"
"
ted
"
draulic
Yale

& Supplies.
e W, Vancouvr
"
Victoria
"

aber.)
Shingle.)
Alberni
Alert Bay
Armstrong
Barkerville
Beaver Creek
W G
Beaver
l Mfg
Chemainus
m) Chilliwack
"
"
Comox
Cowichan
Delta
Duncan's
airmont Springs
Genoa
Georgetown
Griffin Lake
Hartley Bay
Harrison River
Co, Huntingdon
Kamloops
"
Langley
Langley Prairie
Lansdowne
Mission
"
Moodyville
Nanaimo
"
Nelson
"
Wellington
Nicola Lake
"

MEN AND BOYS
St., Victoria.

SHERMAN HOUSE, Vancouver, B. C., J. B. MEYTYER, Proprietor
Open Day and Night. Most Reasonable Rates in the City.

Hill Bros, New Denver
Wharton, M, "
B. C. Mills, Timber and Trading Co, New Westmr
Brunette Saw Mills, "
R.C.P.M., "
Williscroft, Geo, Northwest Coast
McIntyre, Peter, Osoyoos
Lee, Wm, Pavilion Mountain
Snodgrass, W J, Penticton
Davis-Sayward Co, Pilot Bay
Williscroft, Geo, Port Simpson
Revelstoke Lumber Co, Dan Robinson, prop, Revelstoke
Hunter, Thos, Rockford
Shawnigan Lake Lumber Co, Ltd, Shawnigan
Hawks, J F, Soda Creek
Lloyd, Frank, Somenos
Toronto and B. C. Lumber Company, Sidney
Genelle Bros, Tapping Siding
B. C. Mills, Trading and Lumber Co, Vancouver
Brunette S. M. Co, "
Burrard Inlet Red Cedar Company, Ld, "
Cassady, Geo & Co, "
Commercial Saw Mills, "
Hastings Saw Mills, "
Leamy & Kyle, "
Michigan Lumber Co, "
Moodyville S. M. Co, "
Robertson & Hackett, "
Royal City P. M., "
Vancouver Saw Mills, "
Adams, D F, Victoria
Leigh, J & Sons, "
Lemon, Gonnason & Co, "
Moodyville Saw Mill Co, agt, R P Rithet & Co, "
Muirhead & Mann, "
Sayward Milling and Timber Co, Ld, "
Shawnigan Lake Co, Ltd, "
Taylor Mill Co, "
Smith & Clerin, Vernon
Hanson, Nils, Wasa
(See Fort Steele.)

Mills, (Flour.)

Tretheway, Jas, Chilliwack
Columbia Milling Co, Enderby
Howse, A E, Nicola Lake
Columbia Flouring Mills Co, R P Rithet & Co, agts, Victoria
Brackman & Ker Milling Company, Victoria
Hall, Ross & Co, "
B. C. Milling and Feed Co, N. West

Mills, (Shingle.)
(See also Mills, Lumber.)

Lickman, F, Chilliwack
Trethewey, Jas, "
Haslam, A, Nanaimo
Johnson, W L, New Westmr
Brunette Sawmill Co, "
R.C.P. Mills, "
Robinson, Dan, Revelstoke
Creely Creek Co, "
Cassady, G & Co, Vancouver
Heaps, E H & Co, "
Spicer, H H, "
Taite, W L, "

Mills, (Woolen.)

Westminster Woolen Mills Co, Ltd, Thos Kerr, mgr, N. West

Music and Musical Instrument Dealers.

Spear, W J, Nanaimo
Turner Bros, Nelson
Lennie, H H & Co, New Westmr
Dyke, F W, Vancouver
Painton, F J & Co, "
Fletcher, T W, Victoria
Lombard, Chas A, "
Waitt, M W & Co, "

Musicians.

Herms, C H, Nanaimo
Pieper, C R, "
Gregory, Adolph, Vancouver
Rennie, Thos, "
Shelby, E F, "
Bantly, S A, Victoria
Buck, W E, "
Conservatory of Music, Principal, Miss M B Sharpe, "
Hix, F, "
Pauline, George, "
Pferdner, Emil, "
Stoel, Prof, "
Victoria School of Music, C R Rowlands, "
Wickens, E G, "

Shawnigan Lake Lumber Co., Ltd.
Rustic, Clapboards, Flooring, Mouldings, Laths, Shingles, Etc., in stock or to order. Yard, Discovery St., between Government and Store Sts. Address all communications to P. O. Box 298, Victoria, B. C. Telephone 162.
T. ELFORD, Manager.

J. A. RITCHIE, Dealer in General Produce, Flour, Feed, Fruit, Poultry
Consignments Solicited. 3 and 5 Store Street, Victoria, B. C.

HUDSON'S BAY COMPANY European and English Groceries, Wines and Liquors, free and in bond.
Victoria. - - British Columbia.

TRAVEL BY THE PALATIAL - STEAMERS OF THE - CANADIAN PACIFIC NAVIGATION COMPANY, Ltd., JOHN IRVING, Manager, VICTORIA, B. C.

Navigation Companies.

Columbia & Kootenay,	Kamloops
Columbia & Kootenay	Revelstoke
Columbia River Trans Co	"
Union Steamship Co,	Vancouver
Canadian Pacific, John Irving, mgr,	Victoria

Newspapers and Periodicals.

(See Prov. Information, p. 32.)

Notaries Public.

(See Prov. Information, p. 11.)

Nurserymen and Florists.

Mohler, T H,	Chilliwack
Hutcheson, Ernest,	Delta
Henry, G W,	Hatzic
Latham, Peter,	New Westmr
Wilson, Alfred C,	"
Berrow, A,	Salt Spring Island
Layritz, R,	Garnham
Murray, John,	Spence's Bridge
Steves, W H,	Steveston
Henry, M J,	Vancouver
Keeler, Chas,	"
Mattock, H,	"
Robinson, R T,	"
Sherdahl, S,	"
Walker & Robertson,	"
Dodds, Wm,	Victoria
Jay, Geo,	"
Johnston, P T & Co,	"
Knight, Geo A,	"
McTavish, G A,	"
Moss, Jas,	"
Ohlson, Andrew,	"
Williams, Thos W,	"
Woodward, A J,	"

Nurses.

Ceaser, Mrs M,	Saanich
Chaumette, Mrs,	Vancouver
Fearn, Mrs I,	"
Rollings, Mrs,	"
McGregor, Mrs J H,	Victoria
Gale, Mrs,	"

Oil Works and Merchants.

Vancouver Oil Works,	Alberni
Skidegate Refinery,	Qn Char Island
B. C. Automatic, Light & Oil Co, Ltd,	Vancouver
Standard Oil Co,	Vancouver
Wilkinson, Julius,	"
Paragon Oil Co,	Victoria

Opticians.

McPherson & Thompson,	New Westmr
Stewart, C F,	"
Davidson Bros,	Vancouver
Hyams, A R,	Victoria
Davidson Bros,	"
Nolte, F W & Co,	"
Redfern, Chas E,	"
Stoddart, S A,	"

Oysters.

Brenton, John,	Cedar
Page, David,	"

Paper Mills.

B.C. Paper Mills,	Alberni

Paint Manufacturers.

Canada Paint Co,	Vancouver
Canada Paint Co,	Victoria

Paints and Oils.

Godfrey, A,	New Westmr
Murray, C,	"
Welsh, G F & Son,	"
Pleace, J H,	Nanaimo
Tye & Co,	Vancouver
Campbell, D A,	"
Lettice, R,	Victoria
Harrison, Eli,	"
McQuade & Son,	"
Nicholles & Renouf,	"
Sears, Jos,	"

Painters (House and Sign.)

Marshall Bros,	Chilliwack
McDonald, F R,	"
Griffin, T,	Duncan's
McWhinney, A A,	Delta
Baker, W P & Son,	Howe Sound
Bacon, Chas,	Kamloops
Davis, Hy,	"
Morris, A,	"
Abriel, T,	Nakusp
Foster Bros,	Nanaimo
Mace, Alfred H,	"
Nash, A,	"

WEILER BROS. are Agents for Crossley & Sons Fine Carpets
FORT STREET, VICTORIA, B. C.

We Employ more Hands and more Capital than all Other Binderies in the Province
R. T. WILLIAMS & CO. 98 Broad Street, Victoria, B. C.

Langrell, —,	Nelson
Mills, T A,	"
Bennett, Geo,	Port Haney
Bloomfield & Sons,	New Westmr
Dalziel, E A,	"
Hudson, Isaac,	"
Marshall, Jas,	"
Murray, C,	"
Welch, G F & Son,	"
Wilcox, S,	"
Van Dorn, M,	New Denver
Castleton, H,	South Saanich
Brawne, F J,	Vancouver
Clarkson & Mayne,	"
Davis, J K,	"
Forey, G,	"
Frodsham, Wm.	"
Hodgson, A,	"
Hunt, George & Son,	"
McDonald, Geo A,	"
McGarrigle, Edwd,	"
McKay Bros,	"
Millross, W F,	"
O'Dwyer, D M,	"
Rogers, J	"
Spillman, E,	"
Ward, Arthur,	"
Zeigler, A H,	"
Bailey, H H,	Victoria
Baker, Fred Wm & Sons,	"
Harrison, Eli,	"
Hinds, Frank,	"
Lissett, Jas,	"
Lettice, R,	"
Lemm, G W,	"
Mellor & Co,	"
Myers, Geo,	"
Ottaway, V E,	"
Rendell, H B,	"
Ross & Smith,	"
Sears, Jos,	"
Tite, G,	"
Bucklee, T W,	Wellington

Painters, (Carriage.)

Gribble, J E,	Victoria
Ledingham Bros,	"

Paper Hangers.

(See also Painters.)

Pawnbrokers.

Aptaker & Goldstein,	Vancouver
Weaver, S D,	"
Aaronson, A A,	Victoria
Landsberg, F,	"

Photographers.

Cummings, Robt,	Lillooet
Coughlan, Wm,	Nanaimo
Brooks, E C,	"
Larss & Pierce,	"
Sampson, John,	"
Needland Bros,	Nelson
Stanley Bros,	"
B.C. Photo and Fine Art Studio,	New Westmr
Brown, J L,	"
Paterson, M,	"
Sumbean Photo Studio,	"
Thompson, S J,	"
Welsh & Co,	"
Boorne, W H,	Vancouver
Caple, Norman,	"
Douglas, A & Co,	"
Edwards Bros,	"
Hood, Jno & W,	"
Wadds Bros,	"
White, John,	"
Worgan, A D,	Vernon
Berlin Portrait Co,	Victoria
Butcher, Arthur,	"
Eyres, E J,	"
Fleming Bros,	"
Hasting's Art Studio,	"
Lowe, Skene,	"
Savannah, J,	"
Jones & Co,	"
Maynard, Mrs R,	"
Merrill, Joseph,	"
Uren, Jno,	Wellington

Physicians and Surgeons.

(See also Medical Register, pages 15–16.)

Beckingsale, D L,	Boundary Creek
Samson, Geo,	Clinton
Scharschmidt, P,	Comox
Westwood, John,	Courtney
Bodington, G F,	Hatzic
Underhill, Dr,	"
Farwell, A A,	Harrison Hot Springs
Forbes, A,	Howe Sound
Port, M D,	Huntington
Offerhaus, E J,	Lansdowne
Arthur, E C,	Nelson
LeBaw, Dr D,	"
Sutton, A,	Nicola Lake
McLean, E,	Revelstoke
Robinson, R R,	Steveston
Reinhard, W,	Vernon
Williams, J R,	Yale

SHAWNIGAN LAKE LUMBER CO., Ltd. Rough and Dressed Cedar and Fir Lumber. All kinds of Builders' Lumber in Stock
T. ELFORD, Manager. P. O. Box 298, Tel. 162, Victoria, B. C.

VICTORIA TRANSFER CO., LTD. CHECK BAGGAGE TO ANY PART OF THE CITY. THEIR WAGONS AND CARRIAGES MEET ALL BOATS AND TRAINS.
21 and 23 Broughton St., Victoria, B. C. Tel. 129.

DREWRY'S REDWOOD BREWERY, Winnipeg
Drewry's Ale, Porter and Lager is recommended by Physicians generally.

CANADIAN GENERAL ELECTRIC CO., LTD. ELECTRICAL CONTRACTORS AND MANUFACTURERS
Head Office—Toronto, Ont. Factories—Peterboro, Ont. B. C. District—Vancouver, B. C. Write for Estimates.

Piano and Organ Manufact'rs.
(See Musical Instrument Dealers.)
Mason & Risch Co, Ltd, Miss B J Peters agt, Vancouver
Kirkman & Sons, Robert Ward & Co, agts, Victoria
Fletcher, T W, "

Planing Mills.
(See also Mills, Lumber.)

Plumbers and Gasfitters.
(See House Furnishers, also Cornice Makers.)
Moyer & Wheeler, Kaslo
Pleace, J H, Nanaimo
Smith, Dan, "
Van Houten & Randle, "
Beatty, J J N. Westmr
Cliff Chas, "
Cunningham Hardware Co, "
Starrett, W P, "
Vanstone, W E, "
Boyd, John & Co, Vancouver
Cossman, W & Son, "
Cramer & Langley "
Desrosiers, M, "
Downing & Barwick, "
Hatch, A H, "
Holt & Airey, "
Leek, Wm, "
Marrion, Robt, "
McCalman, C, "
McLennan & McFeely, "
Robertson, T J, "
Rose, M S, "
Roy, L, "
Scoullar, A W, "
Warren, W G, "
Barker, A, Victoria
Bowness, Wm, "
Braden Bros, "
Clarke & Pearson "
Cookson & Plows "
Downer, H G, "
Keating & Robinson, "
Kinloch, J W, "
Nott, R J, "
Perry & Turner, "
Sehl & McCoy, "
Sherret & Johnstone, "
Warner, J H, "
Watson & Geiger, "
Wilson, A & W, "

Pork Pakers and Dealers.
Major & Eldridge, Vancouver
Eastern Pork and Provision Store, R W Higgingbottom, Victoria
Eccles, Robt & Son, "

Potteries.
Mainland Pottery, New Westmr
B.C. Pottery and Terra Cotta Wks, Constance Cove, Victoria

Poultry and Supplies.
B.C. Poultry & Com Co, Victoria
Sylvester, W B, "
Vaio & Brooks, "
Brenchley, A, New Westmr
Cox, J H, "

Powder Co's and Works.
Hamilton Powder Co, Northfield
Hamilton Powder Co, H W Maynard, mgr, Vancouver
Dom Cartridge Co, Victoria
Giant Powder Co, R. P. Rithet, agts, "
Hamilton Powder Co, H J, Scott, mgr, "

Preserve Manufacturers.
(See Fruit Canneries, also Jam Mfrs.)
Okell & Morris Fruit Canning and Preserving Co, Victoria

Printers (Book and Job.)
Jackman, W T, Chilliwack
Inland Sentinel Printing Co, Kamloops
Free Press, Nanaimo
Commercial Printing Co, N. Westmr
Kennedy Bros, "
Royal City Printing Works, "
Drake, Chas, Nelson
Evans & Hastings Vancouver
News-Advertiser, "
Marshall & McCrae, "
Trythall & Sons, "
World Printing & Pub Co, "
Cohen, Jas A, Victoria
Colonist Printing & Pub Co, "
Cusack, T R, "
Miller, Munroe, "

See our Boys' Suits and Overcoats. The best assortment in the City. Prices Low. Quality Good.
B. WILLIAMS & Co., 97 Johnson St., Victoria.

,Winnipeg
s generally.

nd Dealers.
Vancouver
ovision
ngbot-
Victoria
"

ies.
New Westmr
Terra
tance
Victoria

. Supplies.
Co, Victoria
"
"
New Westmr
"

and Works.
Co, Northfield
Co, H W
Vancouver
Victoria
R. P. "
Co, H J, "

nufacturers.
es, also Jam Mfrs.)
it Canning
Co, Victoria

ok and Job.)
Chilliwack
inting
Kamloops
Nanaimo
ng Co, N. Westmr
"
g Works, "
Nelson
Vancouver
"
e, "
"
Pub Co, "
Victoria
Pub Co, "
"
"

rtment in the Cit
Quality Good.
toria.

SHERMAN HOUSE, - Vancouver, B. C.
J. B. MEYTYER, Proprietor. Open Day and Night. Most Reasonable Rates in the City.

Province Printing & Pub Co, Victoria
Roarke, Thos, "
Waterson, H G, "

Produce, Flour and Feed.

(See also Mills, Flour and Feed.)

Brackman & Ker, New Westmr
Youdall & Sinclair, "
Macfarlane, A G & Co, "
Steves, J B, Steveston
Aitken & Mowat, Vancouver
Allen, Fred, "
Beaty & Hall, "
Crowder & Penzer, "
Fewster, P, "
McDowell, John, "
McMillan & Hamilton, "
Mowat, J F, "
Stewart, F R, "
Tufts, Wm & Son, "
Winch & Bower, "
Baker, R B & Son, Victoria
B.C. Poultry & Comn Co, "
The Brackman & Ker Milling Co, "
Hall, Ross & Co, "
McLachlan Bros, "
Raitt, F W, "
Ritchie, J A, "

Publishers.

(See also Newspapers and Periodicals.)

Jackman, W T, Chilliwack
Free Press, Nanaimo
Galbraith & Sons, New Westmr
Kennedy Bros, "
Inland Sentinel Prtg & Pub Co, Kamloops
Dominion Pub Co, Vancouver
Moffatt, R J, "
News-Advertiser, "
World Printing & Pub Co, "
Colonist Prtg & Pub Co, Victoria
Henderson, L G, "
The Province Pub Co, "
Times Prtg & Pub Co, "
Williams' Official B.C. Direc-Co, Ltd, "
Miner Prtg & Pub Co, Nelson

Real Estate and Insurance.

Wright, G B, Ainsworth
Mellard, Sam, Chilliwack
Bent, J H, "
McMillan, Jno, Cloverdale
McElmon, D R, Hall's Prairie
Perley, Chris, "
Jones, E H, Kamloops
Saucier, J E, "
Mara, J A, "
McIver, M J "
Bealey, R J, Kaslo
Hughes, F, "
Kane, D P, "
Lee, B H, "
Norquay, Thos, "
Retallick, J L, "
Roadley, T J, "
Walby, W H, "
Mission City Land Co, Mission
Dunn, W R, "
Prest & Co, Langley
Applethwaite & Co, Nelson
Blundell, R, "
Chadbourn, F C, "
Jowett, Wm A, "
Hamber, C S F, "
Richardson, G W, "
Selous, H, "
Barrett, Edward W, Nanaimo
Dempster, Chas & Co, "
Hardy, Chas, "
Hawthornthwaite & Co, "
Kitchin, & Co, "
Leighton, W K, "
McBain, G A & Co, "
McKenzie, C C, "
Planta, A E & Co, "
Richardson, Anson, "
Smith, Thos, "
Smith, Donald, "
Wolfe, Marcus, "
Whitfield, Randolph, "
Coulthart, F J, New Westmr
Heywood, W C, "
Jones, Hy, "
Keary, W H, "
Lowenberg, Harris & Co, "
Mackenzie, A B & Co, "
Major & Pearson, "
Miller, Alex, "
Philip, Alex, "
Rand, A E, "
Ross, A W, "
Townley, C R, "
Tregent, A E, "
Trapp, T J & Co, "
Turner, Hart & Co, "
Woods & Baker, "
Archer, W C, New Denver
Armit & Rashdall, "
Pilot Bay Townsite Co, Pilot Bay

SHAWNIGAN LAKE LUMBER CO., Ltd. Tel. 162. P. O. Box 298.
Mills at Shawnigan Lake. Yard at Victoria, B. C.
ROUGH AND DRESSED CEDAR AND FIR LUMBER, RUSTIC, CLAPBOARDS, FLOORING, MOULDINGS, LATHS, SHINGLES, Etc.

& 5 Store Street, ICTORIA, - B. C. | J. A. RITCHIE, Dealer in Flour, Feed, Fruit, Poultry. | Consignments Solicited.
8

HUDSON'S BAY COMPANY, WHOLESALE GROCERS and WINE MERCHANTS
VICTORIA, B C.

Travel by the Palatial Steamers of the Canadian Pacific Navigation Company, Ltd.
John Irving, Manager, Victoria, B. C.

Shaw, C E, Revelstoke
Pattison, D C, Saanich
Costerton Bros, Vernon
Anderson, R A & Co, Vancouver
Banfield, John J, "
Bewicke & Wulffsohn, "
B. C. Land & Investment Agy, "
Boak, A A & Co, "
Brown, C L, "
Browning, J M, "
Buxton, J M & Co, "
Campbell, D W, "
Calland, T H, "
Carnsew, J M, "
Carnsew, W H, "
Ceperley, H T, "
Deane, E B, "
Devine, J, "
DeWolf & Co, "
Douglas & Co, "
Edwards, L J & Co, "
Fox, Edward J, "
Gallagher, W J, "
Goodwin, W H, "
Graveley, W E, "
Gunn, Robt, "
Hagelberg & Co, "
Haines, A, "
Hall, J Z & Co, "
Hooper, W H, "
Innes & Richards, "
Johnson, Frank, "
Johnson, W G, "
Johnston, B B, "
Jones, H A, "
Judd, C J & Co, "
Ker, J B, "
Kinmond, R & Co, "
Kickham, T J, "
Loewen, Chas J, "
Magee, G E, "
Mathison, S, "
McCraney, H P & Co, "
McDonough, E W E, "
McFarland & Mahon, "
Mackay, G G & Co, "
McLachlan, C, "
McKinnon, DeBeck & Co, "
McCutcheon, W H H, "
Mellon, Smith & Co, "
Munro, Wm, "
Mutrie & Brown, "
Patterson, A J, "
Phillips, E Lindsay, "
Powis & Whitehead, "
Purdy, R & Co, "
Rand Bros, "
Robertson & Co, "

Scott, Arthur, Vancouver
Snelling, S F, "
Tatlow, Capt R, "
Thwaite, W T & Co, "
Timberlake & Co, "
Williams, J O, "
Wulffsohn & Bewicke, "
Allen, Wm, Victoria
Austin, J J, "
Baker, E Crow, "
Ballentyne, C G, "
Blackett, J St Clair, "
Brown, Geo, "
Brownlee, J H, "
Boggs, B & Co, "
B.C. Land & Investment Agcy, "
Cameron, C, "
Church, J E, "
Coltart & Eteson, "
Crane, J E & Co, "
Croasdaile, H E & Co, "
Dalby & Claxton, "
Earsman, John & Co, "
Flint & Prossor, "
Hall, Goepel & Co, "
Heisterman & Co, "
Irving, Robt & Co, "
Johnson, E M, "
Jones, A W & Bridgman, "
Jones, Wm J, "
Lee & Fraser, "
Lowenberg, Harris & Co, "
Mason, W H, "
More, A W & Co, "
Morrow, Holland & Co, "
Pemberton & Son, "
Perrin, Geo A, "
Swinerton & Oddy, "
Toller, A, "
Tolmie Land Co, "
Vanc Island Investment Co, "
Williams A & Co, "
Williams, Ben, "
Winnett & Cooper, "
Young, D R, "
Holmes, R H, Wellington

Restaurants.

Leland, Miss L Fielding, Kaslo
Paquin, G H, "
Gropper, M, Nanaimo
Jelly, Robt, "
Kemper, Mrs E, "
Philpot, W H, "
Bruhn, Peter, New Westmr
City Restaurant, "

WEILER BROS., the Leading Furniture Dealers, VICTORIA B. C.

WINE MERCHANTS
B C.

Blank Book Manufacturers R. T. WILLIAMS & Co.
28 Broad Street, Victoria, B. C.

Vancouver
"
"
"
"
ke, "
Victoria
"
"
"
r, "
"
"
"
tment Agcy, "
"
"
"
"
Co, "
"
Co, "
"
"
"
"
"
dgman, "
"
"
& Co, "
"
"
& Co, "
"
"
"
"
"
ment Co, "
"
"
"
Wellington

rants.

elding, Kaslo
"
Nanaimo
"
"
"
New Westmr
"

Grotto Restaurant, F Schwartz, New Westmr
Occidental, Moore Bros, "
Mortimer, W E, "
Palace, R Marshall, "
Oyster Bay, Vancouver
Carson, Owen, "
Collins, Chas, "
Gibson, W F, "
Hinton, W, "
Leonard, C G, "
Miller, M & W C, "
Nickel Plate, Brown, N & O, "
Jubilee Dining Rooms "
Radley, Jas, "
Spa Cafe, P F Venables "
Schmidt, C G, "
Spear, John, "
Thomas, H O, "
Walton, C B, "
Arcade, Joe Levi, Victoria
Saunders, Mrs, "
Crossman, G, "
Croft, W, Adelphi Sample Rooms, "
Empire, Issler & Arnason, "
Gem, E G Walker, "
Globe, Mrs H White, "
Smith, Geo, "
Poodle Dog, L Marboeuf, prop, "
New York, McNeil, Albert, "
New England, Young Bros, "

Rice Mills.

Hall, Ross & Co, Victoria

Roller Mills.

(See Mills.)

Rubber Stamps.

Roarke, Thos, Victoria

Saddlers.

(See Harness Makers.)

Sail and Tent Makers.

Jones, C H, Vancouver
Lipsett, Ed, "
Quinn, Jas, "
Burnes, A H, Victoria
Jeune, F & Bros, "

Sash and Door Factories.

Hamill & McLeod, Armstrong
Haslam, Andrew, Nanaimo
Galbraith & Son, New Westmr
R. C. Planing Mills "
Cassady, Geo & Co, Vancouver
R. C. Planing Mills "
Robertson & Hackett, "
Vanc Mfg & Tdng Co, Ltd, "
Gray & Alley, Victoria
Muirhead & Mann, "
Lemon, Gonnason & Co, "
Taylor Mill Co, "

Sauce and Vinegar Mnfrs.

(See also Vinegar Works.)

Brady, H J, Victoria
Falconer, J H, "
LeVatte, F W, "
Pendray, W J, "

Saw Mills.

(See also Mills, Lumber.)

Brewer, Chas, Armstrong
Street, C L, Chilliwack
Menzies, J A, Duncan's
Wharton, M, New Denver
Hill Bros, "

Scavengers.

Bailey, Marshall, New Westmr
Carnahan, E, Vancouver
Champion & White, "
Hansen, P, Victoria
Lines, Edwd, "
West, Thos, "

Schools.

(See Colleges.)

Second-hand Clothing.

Aaronson, Barnett, Nanaimo
Goldstein, Aaron, Vancouver
Grassman, A, "
Izen, Jacob, "
Babchick, J, Victoria
Booth, S J, "
Cooness, S, "
Knight, Mrs, "
Pointer, N, "

SHAWNIGAN LAKE LUMBER CO., Ltd. Rough and Dressed Cedar and Fir Lumber. All Kinds of Builders' Lumber in Stock
T. ELFORD, Manager. P. O. Box 298, Tel. 162, Victoria, B. C.

Dealers, VICTORIA B. C.

VICTORIA TRANSFER CO., Ltd. UNIFORM RATES for Hacks and Baggage.
Good Drivers, Horses and Vehicles.
91 and 93 Broughton Street, Victoria, B. C. Tel. 199.

THE "GOLDEN KEY" BRAND ÆRATED WATERS
Fine Goods a Specialty; no cheap grades produced. EDWARD L. DREWRY, Winnipeg.

CANADIAN GENERAL ELECTRIC CO., LTD. ELECTRICAL CONTRACTORS AND MANUFACTURERS.
Head Office—Toronto, Ont. Factories—Peterboro, Ont. B. C. District—Vancouver, B. C. Write for Estimates.

Second-hand Furniture.

Crocker & Edmonds,	Nanaimo
Esnouf, R B,	Victoria
Hobbs, Frank V,	"
Matthews, Thos,	"
Matthews, J P,	"
Salmon, E J & Co,	"
Talbot, A E,	"
White, Mrs P,	"

Sewing Machines.

Fletcher, Geo,	Nanaimo
Geoghegan, F,	"
Hague, Hy,	"
Brenchley, E,	New Westmr
Bailey, J G,	Vancouver
Ireton, Jas,	"
Ouelette, G O,	"
Teetzel, Chas W,	"
Adams, W H,	Victoria
Clarke, W H,	"
Fletcher, Thos W,	"

Seedsmen.

(See also Nurserymen.)

Steves, W H,	Steveston
Fewster, E P,	Vancouver
Jay & Co,	Victoria
Johnston, P T,	"

Shingle Mills.

(See Mills, Lumber, also Mills, Shingle.)

Ship Builders.

(See Boat Builders.)

Ship Chandlers.

Tye & Co,	Vancouver
Dunn, Thos & Co,	"
Leckie, J,	"
McQuade & Son,	Victoria
Marvin, E B & Co,	"

Shipping Agents.

(See also Commission Merchants.)

Baker Bros & Co,	New Westmr
Macfarlane, A G & Co,	"
Baker Bros & Co,	Vancouver
Bell-Irving & Co,	"
Burns, Philp & Co,	Vancouver
Chipman, J E,	"
Copp, Capt W H,	"
Farron, Jas,	"
Johnson, C Gardner,	"
Keene, W L & Co,	"
Sinclair, J W & Co,	"
Major & Eldridge,	"
Mellon, Smith & Co,	"
Dodwell, Carlill & Co,	Victoria
Rithet, R P & Co,	"
Turner, Beeton & Co, Ltd, Lia	"
Robt Ward & Co,	"

Shoemakers.

(See also Boots and Shoes.)

Parkinson, Richd,	Alberni
Shepherd, Guy L,	Barkerville
Breen, John I,	Clover Valley
Rollings, Edward,	Comox
Pelorcia, N,	Donald
Quinn, L,	Kamloops
Livingston, W B,	Kaslo
Allison, Jos,	Nanaimo
Reynolds, H,	"
Whitfield, G,	"
Barclay, D,	New Westmr
Ellis, John,	"
Leslie, A,	"
Loye, W C,	"
McQuarrie, Daniel,	"
Thompson, John,	"
Graham, W H,	Nelson
Bennett, Wm,	Port Haney
Picard, Ed,	Revelstoke
Wilson, J K,	"
Bennett, W C,	Vancouver
Burns, Wm,	"
Cain, Wm J,	"
George, Wm,	"
James, T,	"
Landrey, N,	"
Lund, O P,	"
McDonald, J D,	"
Mearns, G,	"
Mills, Thos O,	"
Peters, C,	"
Peterson, Frank,	"
Smith, Alex,	"
Taylor, Robt,	"
Andrews, Jas	Victoria
Davis, D,	"
Read, John M,	"
Shade, Geo,	"
West, Byron H,	"

SEE OUR SCOTCH AND ENGLISH TWEED SUITS FOR MEN AND BOYS
B. WILLIAMS & Co., Clothiers and Hatters, 97 Johnson St., Victoria.

D WATERS
REWRY, Winnipeg.

Vancouver
"
"
"
"
"
"
"
Victoria
"
, Ltd, Lia "
"

kers.

and Shoes.)

Alberni
Barkerville
Clover Valley
Comox
Donald
Kamloops
Kaslo
Nanaimo
"
"
New Westmr
"
"
"
"
"
Nelson
Port Haney
Revelstoke
"
Vancouver
"
"
"
"
"
"
"
"
"
"
"
"
Victoria
"
"
"
"

MEN AND BOYS
St., Victoria.

HERMAN HOUSE, Vancouver, B. C., J. B. MEYTYER, Proprietor
Open Day and Night. Most Reasonable Rates in the City.

Silk Merchants.

Curven, Chas & Co, Victoria
Davidge, F C & Co, "

Slate Quarries.

Westm'r Slate Co, Ltd, New Westmr

Smelters.

Kootenay Lake Reduction Co, Pilot B
Vancouver Smelting and Mining Co, Vancouver

Soap Manufacturers.

Pacific Soap Works Vancouver
Vancouver Soap Co, "
Pendray, W J & Co, Victoria
Findley Bros, "
Victoria Chemical Co, "

Soda Water Manufacturers.

Eureka Soda Water Works, Nanaimo
Mitchell, John, "
Henley, Jos, New Westmr
Calley, Alex, Vancouver
Thorpe & Co, "
Morley, Chris, Victoria
Phillips, A & Son, "
Thorpe & Co, "

Spice Mills.

Stemler & Earle, Victoria

Steamship Agents.

(See also Navigation Companies.)

Mara, J A, Kamloops

Steel Pipe Manufacturers.

McGillivray, D, New Westmr

Stenographers and Typewriters.

Bates, John A, Vancouver
Evans, F, "
Lyster & Currie, "
Bass, Oscar, Victoria
Jones, A M, "
Gilbert, Justin, "

Stevedores.

P.S. & B.C. Stevedore Co, F N York, Pres. Vancouver
B.C. Stevedoring Co, F N York, Pres, Victoria
McDermott, M, "

Stone Cutters.

Hamilton, Alex, New Westmr
Morrison, D N, "
Hay, Geo, Nanaimo
Fisher, J, Victoria
Mortimer, Jno, "
Phillips, J E, "
Rudge, Geo, "
Stewart, A, "

Stone Quarries.

Hooson, Messrs, Pender Island
Keefer & Godden, Vancouver

Stoves and Tinware.

Archer, F E & Co, Kaslo
Pleace, J H, Nanaimo
Van Houten & Randle, "
Cunningham Hardware Co, New Westmr
Godfrey, A, "
Shirley & Hoy, "
Kirkup, Wm, Revelstoke
Cosman, W & Son, Vancouver
Curtis & Newsom, "
Hatch, Jas H, "
McLennan & McFeely, "
Ralph, Wm, "
Rose, M S, "
Scoullar, A W, "
Armstrong, W J, Vernon
Clarke & Pearson, Victoria
Kelly, S L & Co, "
Lewis, Lewis, "
Nott, Robt J, "
Perry & Turner, "
Phillips, George, "
Powell & Currall, "
Wilson, A & W, "
Wood & Orr, "

Surgeons.

(See also Physicians and Surgeons.)

Surveyors.

(See Civil Engineers, also list of Prov. Land Surveyors, page 14.)

Shawnigan Lake Lumber Co., Ltd.
Rustic, Clapboards, Flooring, Mouldings, Laths, Shingles, Etc., in stock or to order. Yard, Discovery St., between Government and Store Sts. Address all communications to P. O. Box 298, Victoria, B. C. Telephone 162.
T. ELFORD, Manager.

. A. RITCHIE, Dealer in General Produce, Flour, Feed, Fruit, Poultry
Consignments Solicited. 3 and 5 Store Street. Victoria, B. C.

HUDSON'S BAY COMPANY Direct Importers of Havana Cigars
VICTORIA, B. C.

Travel by the Palatial Steamers of the Canadian Pacific Navigation Company, Ltd.
John Irving, Manager, Victoria, B. C.

Sugar Refineries.

B. C. Sugar Refinery, Vancouver

Tailors.

(See Merchant Tailors.)

Taxidermists.

Pound, W C, Vernon
Churton, Arthur, Victoria
Dobinson, Joseph, "
Kermode, Frank, "
Lindley & Foster, "
Maynard, A H, "
Whittaker, S, "

Tanneries.

Mainland Tannery, J Rousseau, New Westmr
Nevile, Smith Bros, Vancouver
Rock Bay Tannery, Victoria

Tea Dealers, (Wholesale and Retail.)

(See also Grocers.)

Ceylon Tea Co, New Westmr
City Tea Store, Nanaimo
Welch, H H, "
Bentley & Holmes, Vancouver
Braid, Wm & Co, "
Ceylon, Tea Co, "
Garden, W, & Sons, "
Smith, Maxwell & Co, "
Standard Tea Co, "
Bayne, R R, Victoria
Knox, Wm, "
Meredith, Chas, "
Small & Pidduck, "

Telegraph Companies.

C.P.R., Telegraph Co,
J A Callaghan, mgr, Nanaimo
W Christie, mgr, Victoria
B. C. District, Telegraph and Delivery Co, Ltd, mgr F G White, Victoria and Vancouver

Telephone Companies.

Kamloops Tel Co, Kamloops
Nanaimo Tel Co, Nanaimo
New Westmr & Burrard Inlet Tel Co, New Westmr and Vancouver
Vic & Esquimalt Tel Co, Victoria

Tin and Sheet Iron Workers.

(See also Cornice Makers.)

Munro, James, Chilliwack
Stoddard, D A, Clinton
Moore, Jos A, Delta
Desrosiers, M, Vancouver
Perry & Turner, Victoria
Nott R J, "
Fitzpatrick, J, "

Tobacconists (Retail.)

(Many of the Grocers and Candy Dealers sell Tobacco.)

Bain, Alex, Kamloops
Hilbert, R, Nanaimo
Hilbert, Mrs S M, "
Coyle, D, Northfield
Ross, M, New Westmr
Cum Yow Bros, "
Mahon, Frank, "
Nages, F T, "
Schmidt, G, "
Ackers, Fred Vancouver
Brown, Jos, "
Boult, Walter, "
Buxton & Rodney, "
Forsberg, C G, "
Gintzburger, S, "
Harcus, Sinclair, "
McNaughton, Donald, "
Moore, H G, "
Silverman, J K, "
Young, E, "
Campbell, Frank, Victoria
Carmichael, C, "
Lang, Chas, "
Morris, E A, "
Nathan, W C, "
Roarke, M, "
Rushworth, David, "
Preece, W M, "
Salmon, H L, "

Tobacconists (Wholesale.)

(Also see Cigar Man'frs.)

Buxton & Rodney, Vancouver
Kurtz & Co, "
Kurtz & Co, Victoria

Tourists Agents.

Edwards, L J & Co, agents for Gaze, Henry & Son, London & New York.

WEILER BROS., the Leading Furniture Dealers, VICTORIA, B. C.

of Havana Cigars
IA, B. C.

on Workers.
e Makers.)
Chilliwack
Clinton
Delta
Vancouver
Victoria
"
"

s (Retail.)
ers and Candy
Tobacco.)
Kamloops
Nanaimo
"
Northfield
New Westmr
"
"
"
"
Vancouver
"
"
"
"
"
"
"
"
"
"
Victoria
"
"
"
"
"
"
"
"

(Wholesale.)
r Man'frs.)
Vancouver
"
Victoria

Agents.
agents for Gaze,
lon & New York.

ealers, VICTORIA, B. C.

We Employ more Hands and more Capital than all Other Binderies in the Province
R. T. WILLIAMS & CO. 28 Broad Street, Victoria, B. C.

Toys and Novelties.

Gribble, Hy, Victoria
Wilby, Wm, "
Turner, Mrs, "

Traders.

(See General Dealers.)

Transfer Co's.

(See also Express and Drayage.)

Truck and Drayage.

(See also Express and Drayage.)

Trunk Factories.

Rock Bay Factory, F K Norris, prop, Victoria

Turkish Baths.

Turkish Baths, Victoria

Undertakers.

Gordon, M P, Kamloops
Hilbert, John, Nanaimo
McAdie, Hy, "
Ash & Co, New Denver
Fales, W E, New Westmr
Murchie, D, "
Howson, R, Revelstoke
Grant, Alex, Union
Hart, F W, Vancouver
Kemp, John, "
Lockhart, C R, "
Hayward, Chas, Victoria
Hanna, W J, "
Storey, Thos, "

Upholsterers.

(See also Furniture.)

Cattell, Chris, Vancouver
Rasmussen Bros, "

Varnish Works.

Pacific Varnish Works, Vancouver
Canada Paint Co, Victoria

Veterinary Surgeons.

Taylor, A De R, Delta
Ross, J D, Nanaimo
Wainwright, G L, "
Thompson, Thos A, Steveston
Gibbins, Johnson, Vancouver
Bland, J W, "
Blanchard, M G, Victoria
Hamilton, Robt, "
Roper, Fred S, "
Tolmie, S F, "

Vinegar Works.

(See also Sauce and Vinegar Works.)

Falconer, J H, Victoria
Brady, H J & Co, "
Pendray, W J, "

Wagon Makers.

(See Carriage and Wagon Makers.)

Watchmakers.

(See also Jewellers.)

Claussen, A, Delta
Howarth, J H, Kamloops
Stevenson, W H, "
Brown, Jos M, Nanaimo
Counter, M R, "
Hills, L H, "
Ganone, Vincent, "
Roberts, W R, "
Jistzkowiez, C, Nelson
Bennett, Jno D, New Westmr
Chamberlain, W, "
Fraser, Jas, "
Gifford, T, "
Crake, F W, "
Stirsky, F, "
Morris, T, Northfield
Barber, J Guy, Revelstoke
McLean, T D, Union
Davidson Bros, Vancouver
Freure, M W, "
Jackson, J W, "
Eggert, J & Co, "
Grassie & Co, "
Kennedy, Fred, "
Law, W, "
Mason & Peterson, "
Melvin, J G, "
Roberts, W R, "
Stewart, C F, "
Trorey, Geo E, "
Ufford, A, "
Wadds, Wm, "
Blyth, A P, Victoria
Clayton, A A, "
Davidson Bros, "

SHAWNIGAN LAKE LUMBER CO., Ltd. Rough and Dressed Cedar and Fir Lumber. All kinds of Builders' Lumber in Stock
T. ELFORD, Manager. P. O. Box 298, Tel. 162, Victoria, B. C.

VICTORIA TRANSFER CO., LTD. CHECK BAGGAGE TO ANY PART OF THE CITY. THEIR WAGONS AND CARRIAGES MEET ALL BOATS AND TRAINS.
21 and 23 Broughton St., Victoria, B. C. Tel. 129.

THE "GOLDEN KEY" BRAND ÆRATED WATERS
All machinery latest improved and silver lined throughout. EWD. L. DREWRY, Winnipeg.

Jaques, Geo,	Victoria
Lange & Co,	"
Lundquist, C T H,	"
Marshall, Chas,	"
Parry, Geo B,	"
Pennock & Lowe,	"
Redfern, Chas E,	"
Stoddart, S A,	"
Verbiest, Peter,	"
Wenger, J,	"

Wines and Liquors, (Wholesale.)

Mahrer, Jno,	Nanaimo
Levi, Thos,	New Westmr
Macfarlane, A G & Co,	"
Baker Bros & Co,	Vancouver
Burner, H V,	"
Collcutt, & Co,	"
Douglas, J C,	"
Holmes & Grace,	"
Robson, C W,	"
Urquhart Bros,	"
California Wine Co, C F Jackson, mgr,	Victoria
Hudson's Bay Co,	"
Pither & Leiser,	"
Harrison, Wm,	"
Tolmie & Stewart,	"

Wire Mattress Mnfrs.

Western Wire Mattress Factory, Vancouver

Wood and Coal Merchants.

(See also Coal and Wood.)

Logan, Jno,	New Westmr
McLellan, M C,	"
Sim, W H & Co,	Vancouver
Stout, J P,	"

Willoware.

(See Crockery, Glassware and Furniture Dealers.)

CANADIAN GENERAL ELECTRIC CO., LTD. ELECTRICAL CONTRACTORS AND MANUFACTURERS.
Head Office—Toronto, Ont. Factories—Peterboro, Ont. B. C. District—Vancouver, B. C. Write for Estimates.

W. H. PHILIPPS,
SEAL ENGRAVER
AND DIE STAMPER.
STATIONERY, PLAIN & COLORED MONOGRAMS, CRESTS, ARMS.
STENCIL CUTTER.
39½ DOUGLAS STREET, VICTORIA, B. C.

Eastern Tailor-made Suits to Measure. Fit and Finish Guaranteed
See our Samples and Prices. B. WILLIAMS & CO., 97 Johnson St., Victoria.

TED WATERS
L. DREWRY, Winnipeg.

Co, C F
Victoria
"
"
"
"

ress Mnfrs.
ttress Factory,
Vancouver

oal Merchants.
l and Wood.)
New Westmr
"
Vancouver
"

oware.
lassware and Fu
Dealers.)

PPS,

VER

PER.

, CRESTS, ARMS.

TER.

ORIA, B. C.

and Finish Guarant
hnson St., Victoria.